REAL ESTATE Loans and Insurance. Notary Public. **H. W. BAKER**
3515 Cypress Avenue, Oak Park.
PHONE RED 13

OTIS FOR EVERY SERVICE
San Francisco **ELEVATORS**

16 TRAINS DAILY IN AND OUT OF CHICO AND OROVILLE 16

14 TRAINS DAILY in and out of CHICO, OROVILLE, MARYSVILLE and SACRAMENTO 14

NORTHERN ELECTRIC RAILWAY

18 TRAINS EACH WAY DAILY BETWEEN OROVILLE AND THERMALITO 18

10 TRAINS DAILY IN AND OUT OF CHICO AND HAMILTON 10

OVERLAND LIMITED
CHICAGO IN 3 DAYS

A. J. MADSEN
COLLECTOR

THE SPARK DRY BATTERY MFG. CO. and Sacramento Garage
1217 J St. Tel. 3577 J

The

Fort Sutter National Bank

of Sacramento

DIRECTORS:

President,
G. J. Bryte
1st Vice-President,
A. L. Darrow
2nd Vice-President,
E. L. Southworth
Cashier,
H. W. Conger
D. W. Carmichael
F. H. Krebs
W. O. Bowers
J. E. Govan
M. A. Nurse

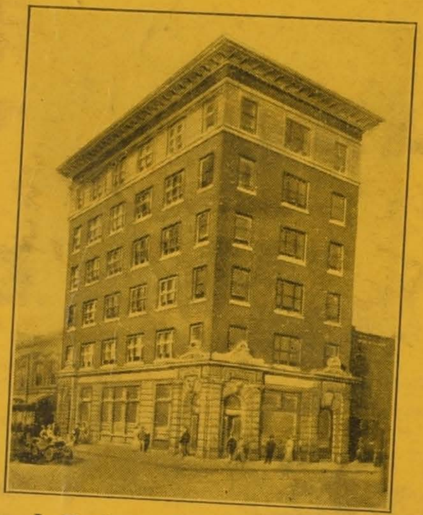

J. F. Azevedo, Ass't Cashier

Capital,	$200,000
Circulation,	$200,000
Deposits,	$1,750,000
Loans,	$900,000
Bonds,	$450,000
Cash and Exchanges, Etc.,	$600,000

You Are Invited

[illegible] at our Bank, at the southwest corner of [illegible]th and J Streets, whether you [illegible]e any business to transact or not.

[illegible] the handsomest banking rooms in Northern California, outside of San Francisco.

UNIVERSITY OF THE PACIFIC
LIBRARY
1851
STOCKTON, CALIFORNIA

Drafts Issued on All Principal Cities in the World

SAFE DEPOSIT BOXES AT REASONABLE RATES.
COMMERCIAL COLLECTIONS UNDERTAKEN ANYWHERE.
DOCUMENTS HELD IN ESCROW.

CSU reference copy

Ingram Allee S

IVY HAIR TONIC KEEPS THE SCALP HEALTHY AND MAKES THE HAIR GROW.

SOFT, LUSTROUS, LUXURIANT HAIR

NATURE INTENDED EVERY MAN AND WOMAN TO HAVE A GOOD HEAD OF HAIR.

Ivy Hair Tonic

Works Wonders in Remedying the Results of Neglect.

A few applications is all that is required to demonstrate its remarkable power of putting new life into hair that has lost its vigor and beauty.

Ivy Tonic stops itching, removes dirt, dandruff and excessive oil, and leaves the hair soft, light and fluffy. Incomparable as a dressing. Soothing, cleansing and delightfully refreshing.

Ivy Tonic is the result of twenty-seven years of practical experience and close observation as a hair and scalp specialist.

GROWS HAIR ON BALD HEADS

I grow hair on absolutely bald heads under a special guarantee. This statement, as startling as it may appear, is subject to your investigaton, and if you will call at my place of business, I will establish its truth beyond the shadow of a doubt.

CAREFUL CONSIDERATION GIVEN MAIL ORDERS.

If you cannot secure Ivy Tonic from your local druggist, write me and your orders will receive prompt attention. Price $1 a bottle, six bottles for $5.

L. E. JODOIN

DISCOVERER AND MANUFACTURER.

HAIR AND SCALP SPECIALIST

1114 8th Street, Sacramento. Cal.

SPECIAL 50c TREATMENTS AT MY PARLORS. ACCOMMODATIONS FOR LADIES AND GENTLEMEN.

Stuart Library
of Western Americana
UNIVERSITY OF THE PACIFIC
STOCKTON, CALIFORNIA

THO EWIS

Ge nd
Va er

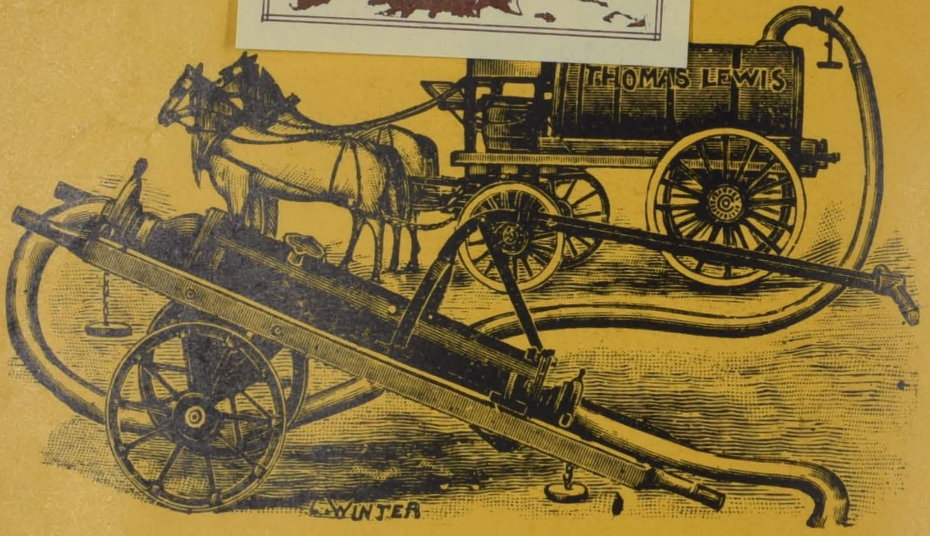

VAULTS AND CESSPOOLS CLEANED BY THE LATEST IMPROVED SYSTEMS :: :: BEST OF ALL KINDS OF FERTILIZERS GUARANTEED TO GIVE THE FINEST RESULTS TO ANYTHING THAT GROWS

◆ ◆ ◆ SEE ME ◆ ◆ ◆

TELEPHONE, MAIN 2872 R

TENTH STREET

Between S and T
SACRAMENTO, CAL.

THE SACRAMENTO UNION

Alive Progressive Reliable

THE UNION

LEADS

In Northern and Central California

THE SUNDAY UNION

Has all the Features of a Great Metropolitan Journal

	Daily by Mail	Sunday by Mail	Daily by Carrier	Sunday by Carrier
3 mo.	$1.50	$ .50	$1.95	$ .75
6 mo.	3.00	.75	3.90	1.50
12 mo.	6.00	1.50	7.80	3.00

ADDRESS ALL COMMUNICATIONS TO

THE SACRAMENTO UNION

SACRAMENTO, CAL.

PHONE: MAIN 125

UNION BUILDING, 1017 THIRD STREET

CONTRACTORS DEPARTMENT
1910

Burnett & Sons' Planing Mill

MANUFACTURERS OF

Doors, Blinds, Sash, Moulding, Etc.

Planing, Sawing, Wood Turning, Office, Store, Bank and Bar Fixtures, Show Cases, Refrigerators Promptly Attended to

PHONE, MAIN 447

R Street Between 23d and 24th

Sacramento, Cal.

OFFICE: 706½ K ST.
Room 6, Phone Main 3208

RESIDENCE: 2711 V ST.
Phone, Main 3240

A. E. BLIVEN

CONTRACTOR
AND BUILDER

Jobbing Promptly Attended To

SACRAMENTO

PHONE, MAIN 2891

Sacramento Planing Mill and Furniture Co.

INCORPORATED

Doors, Windows, Glass, Glazing,
Screens, Mouldings, Brackets,
Turnings, Stairs.

Sixth and R Streets

Sacramento

HOLMES DISAPPEARING BEDS

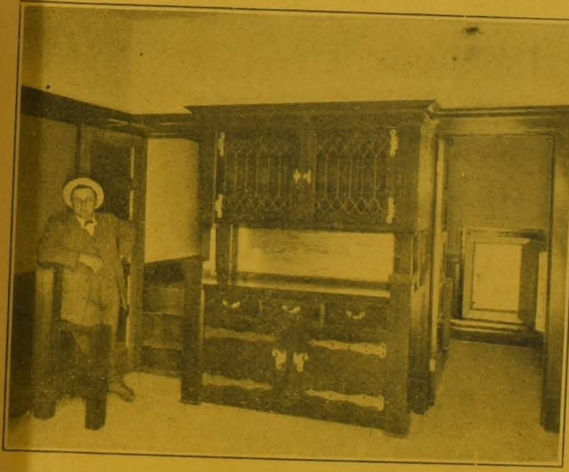

CLOSED

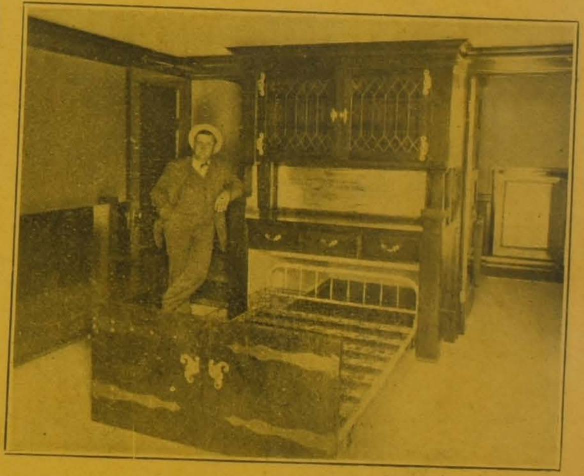

OPEN

W. A. EVANS & CO. Agts.

OFFICE AND DISPLAY ROOM

1309 J Street

Sacramento

Geo. W. Martin & Sons

BUILDERS AND GENERAL CONTRACTORS

Office and Residence, 1217 19th St.

Steel Structural Work and Reinforced Concrete Work a Specialty Engineering Data and Estimates Furnished ::

Phone. Main 2546 J

Estimates Furnished

George L. Herndon

Bricklayer and Contractor

Jobbing Promptly
Attended to : : : :

914 T Street

Sacramento

R. M. SMITH

General Contractor and Builder

ESTIMATES FURNISHED

REPAIRING

RESIDENCE, 2017 18th St. SACRAMENTO, CAL. TELEPHONE, MAIN 1343 Y

Andrew Johnson

W. B. Ellis

Ellis & Johnson

Housemovers

Steamboats Raised and Pulled Out, Smoke Stacks,
Boilers, Safes, and Heavy Machinery
Raised and Handled.

Phone, Main 3336

F, Nw. cor. 20th

B. H. BILL
215 4th Ave.

LESTER CLARK
3410 Orange Ave.

CLARK & BILL

Contractors and Builders

OAK PARK

W. J. FRAZER

CONTRACTOR AND BUILDER

Mont Clair Ave., Near J St. Road

Jobbing Promptly Attended To Box 69G East Sacramento

YUBA SAND CO.

HANDLES THE

MARYSVILLE SAND

Clean and Sharp

Unequaled for Concrete and Building

OFFICE: 1014A 7th St. PHONE: Main 210 SACRAMENTO, CAL

M. A. JENKINS, C. E. REINFORCED CONCRETE C. T. WELLS

JENKINS & WELLS

Engineers and General Contractors. Bridge and Heavy Construction Work. Pile Driving.

Plans and Specifications Furnished.

36th and Y Sts. Sacramento

RENNIE RESIDENCE

F. O. MORRILL & SON

CONTRACTORS AND BUILDERS

2610 I St.

Sacramento

A. W. CAMPBELL, Architect Rennie Residence

SACRAMENTO DIRECTORY CO'S

Sacramento City and County a

DIRECTORY

1910

Comprising an Alphabetically Arranged List of Business Firms and Private Citizens of the City of Sacramento and its Environs

AND A

COMPLETE CLASSIFIED BUSINESS DIRECTORY

Price $6.00

VOL. 20

SACRAMENTO DIRECTORY CO., Publishers
307 J ST., SACRAMENTO, CAL.

Copyright, 1909, by The Sacramento Directory Co., Sacramento, Cal.

LIBRARY
NOV 1 3 1972
UNIVERSITY OF THE PACIFIC
257564
Western
Americana
F
869
S12
S123
1910

INTRODUCTORY

In presenting this, the twentieth volume of the Sacramento City and County Directory, the publishers desire to thank all who have contributed to the success of the work, either by patronage or in co-operation in furnishing information. The management believe this to be the most complete and comprehensive issue of any Directory ever published for the city and county.

POPULATION

The present volume contains by actual count 25,048 names, exclusive of married women and children and also Chinese and Japanese, an increase of 1551 names over the preceding edition. Using the usual multiple of 2½ this gives a population for Greater Sacramento of **62,610.**

Respectfully,
THE SACRAMENTO DIRECTORY CO.
Dec. 15th, 1909.

Section 28, Copyright Law, in Force July 1st, 1909.

"That any person who willfully and for profit shall infringe any copyright secured by this Act, or who shall knowingly and willfully aid or abet such infringement, shall be deemed guilty of a misdemeanor, and upon conviction thereof, shall be punished by imprisonment for not exceeding one year, or by a fine of not less than one hundred dollars, nor more than one thousand dollars, or both in the discretion of the court."

SACRAMENTO

When Portland, San Diego and Los Angeles were crossroads hamlets Sacramento was a flourishing seaport. It was 10 years before the rush of '49 that Gen. Sutter first come from the Sandwich Islands with a Kanaka crew sailed up the river looking for a point that would command the whole Valley region. The junction of the Sacramento and the American was his inevitable choice—the site of the future California capital. The great river come from the pure melted snow of the Sierras, and christened Sacramento by the Spanish padres gave its name to the new city.

Sacramento was the famous rallying point of the gold hunters. Riches in those days had only to be dug up by the lucky first comers. In our day of extensive agriculture wealth infinitely vaster than the mountains ever held grows and is gathered year after year.

Sacramento is the great junction point of a vast web of commercial highways covering the Coast, reaching by single systems direct to the Atlantic Ocean, the Gulf of Mexico, and to Old Mexico, and communicating through the Sacramento River with all the countries bordering on the Pacific.

The two great transcontinental lines, the Southern Pacific and Western Pacific (three others are projected), with numerous minor railroad, interurban and traction lines, and the several large river steamboat lines are continually adding to and developing Sacamento's tributary territory. Transportation facilities have been so perfected that Sacramento, 90 miles away, is almost as near as Oakland to San Francisco, the one great Pacific entrepot on the continent.

With the exception of San Francisco and suburbs, Sacramento is the only city west of the Plains, situated on the main line of two transcontinental railroads and with water connections to the ocean.

Every great national road is built or about to build through Sacramento. Practically nothing more clearly indicates the importance of the city, and there could scarcely be a better guarantee of its future.

The capital of California is the headquarters and distributing center of the Great Valley of California—San Joaquin Valley—for Southern Oregon and for the State of Nevada.

Sacramento's jobbing houses have grown to enormous proportions and their branches are established throughout the West.

The jobbing field is by no means closed. Hardware, groceries and general supplies are well represented. Dry goods, clothing, boots and shoes are urgently needed and offer excellent returns.

In spite of the many new business establishments, the local sales of the old houses are very satisfactory. The average increase since 1905 is over 25 per cent. With the figures away up in the millions 25 per cent represents an enormous volume.

Two hundred and sixty-seven per cent as much mail is handled at the Sacramento post office to-day as nine years ago. Sacramento is the natural mail order center of the seven states of the Pacific Slope. It has no important competition west of Kansas City. Its five great houses are familiarly known to the households throughout the Slope. Business has increased over 30 per cent since 1905. Though the business is only in its infancy orders totaling $1,750,000 were filled last fiscal year. Besides their far Western territory, the enterprising firms are breaking vigorously into North and South Dakota, Montana, Texas, Alaska and the Orient.

Practically all the deciduous fruit of the State is shipped through Sacramento and 85 per cent of it is grown within a radius of fifty miles.

The money distributed in wages by the Southern Pacific to employes on the Sacramento division and the shops amounts to $7,000,000 a year. With the Western Pacific in operation, and the Southern Pacific shops enlarged, the railroad wages alone will reach $12,000,000.

Manufacturing costs have been so reduced that many lines would now be profitable that were out of the question a few years ago, and, of course, it is only a matter of a short time till practically all the staples used will be made here. The rapidly increasing population will make dependence on the East out of the question. Furniture, woolen goods, vehicles, leather goods and iron and steel articles must soon be manufactured on a far more extensive scale hitherto. There is a field now in Sacramento for specialty manufacturing for tents and awnings. The manufacturer who enters this field now and displays any enterprise at all is bound to expand his business with the population. There is no more opportune time to enter than the present—on the eve of gigantic developments and untold immigration.

Sacramento County's climate and that of the Mecca of tourists, Italy and Riviera, according to 15 years of United States government reports:

Average winter: Southern Italy 47.3, Sacramento Valley 48.0.

Average Spring: Southern Italy 57.3, Sacramento Valley 60.0.

Average Summer: Southern Italy 73.7, Sacramento 75.0.

Average Autumn: Southern Italy 61.9, Sacramento Valley 61.0.

Average yearly: Southern Italy 60.0, Sacramento Valley 61.0.

Average highest: Southern Italy 85, Sacramento 100.

Average lowest: Southern Italy 20, Sacramento 29.

Clear days: Southern Italy 220, Sacramento 238.

Sacramento County's average rainfall 19.9.

Ten months' continuous growing period.

Sacramento County is blooming the year round with the choicest flowers out of doors.

The city is beautifully laid out with broad, well-paved streets shaded by magnificent elms, oaks, palms, walnut trees, oleanders, acacias, magnolias, camellias, etc., etc.

There are many splendidly equipped grammar and primary schools and a recently completed high school which cost over $250,000 for building alone.

In addition to the clubs, theaters, park concerts and amusement features common to large centers of population, Sacramento has attractions all her own. In the evenings and holidays her young people are out canoeing and yachting on the broad river. The shores are enlivened with house boats and camping parties. The hunting fraternity of the whole coast well knows the allurements of the fish and ducks of the lower Sacramento River basins. Only a few miles away on both sides are the Sierra Coast Ranges, well stocked with deer and game. Many farm and city folks regularly go off a few weeks in the summer camping in the hills. If there is any drawback to the pleasure arrangements of the Secramento region, it is lack of more people to enjoy them.

As Mark Twain said:

"In Sacramento you can go through roses and eat strawberries and ice cream and wear linen clothes and pants, perspire at 8 or 9 o'clock in the morning, and then take the cars and at noon put on your furs and your skates and go skimming over frozen Donner Lake, 7,000 feet above the valley among snow banks fifteen feet deep and in the shadow of grand mountain peaks that lift their frosty crags 10,000 feet above the level of the sea.

"There is a transition for you. Where will you find another like it in the Western Hemisphere? Some of us have swept around the snow-walled curves of the Pacific Railroad in that vicinity 6,000 feet above the sea and looked down as birds do upon the deathless Summer of the Sacramento Valley, with its fruitful fields, its feathered foliage, its silvery streams all slumbering in the mellow haze of its enchanted atmosphere and all infinitely spiritualized and softened by distance—a dreamy, exquisite glimpse of Fairyland.—'Roughing It.' "

OAK PARK

Joins Sacramento on the southeast and is so closely allied with Sacramento that one does not realize they are in the suburb unless told the fact, as the population is nearly 7,000. They enjoy a car service unequalled in any city, as all cars leaving the Southern Pcific depot terminate at the Park entrance—either by transfer or direct on holidays and Sundays. Oak Park boasts of two churches and subscriptions are out for three more. It has two fine graded schools, one just completed at a cost of $30,000. The town is well supplied with clear, good water from 265 foot wells by the Oak Park Water Company. Two fire engine houses. Also is proud of having the State Fair Grounds, which are a credit to the State. Has a large pottery, two lumber yards, a knife and tool factory, large contracting firm in windmills, tanks, plumbing, gas engines and automobiles; three plumbing firms, two dry goods stores, two drug stores, ten groceries, four butcher shops, furniture store, large hotel, one bank, two laundries and several small enterprises. Coupled with a start of this kind is the fact that the Western Pacific shops are located here and building will soon begin, which will make Oak Park a thriving city. Also 7-acre park with theater, deer park, rink and amusement places.

STREET AND AVENUE GUIDE

Vo 2

On referring to this directory it will be noticed that the names of streets and avenues follow each other in strictly alphabetical order.

A Street—From 6th east to 31st.
Ames Avenue—Off Cutter Av bet J and K St Rds.
B Street—From 6th St east to 31st.
Bonita Avenue—3d south of Z, runs east from 21st to Lower Stockton Rd.
Brannan Street—Runs south from T to Y Sts, between Front and White.
Brighton Turnpike Rd—Continuation of M St from 31st southeast through county.
Burbank Avenue—1st west of Upper Stockton Rd, runs south from Cypress Av to Stanford Av.
C Street—From 6th east to 31st.
California Avenue—1st south of Lincoln Av, runs west from Lower Stockton Rd.
Capitol Avenue—See M St.
Carmelo Avenue—East of Sacramento Av, runs south from Cypress Av to Sierra Av.
Carnegie Avenue—2d south of Z, runs east from 23d to 26th.
Central Avenue—Runs south from First Av between Lower Stockton Rd and East Av.
Claire Avenue—1st east of 36th, runs south from Eighth Av to Palmetto Av.
Coleman Avenue—South of Z St, runs east from 23d to 26th.
Commercial Street—Runs southwest from intersection of Front and S Sts.
Crocker Avenue—2d west of Upper Stockton Rd, runs south from Magnolia Av to Rose Av.
Cutter Avenue—From J St Rd to M St Rd e of 37th.
Cypress Avenue—4th south of Y St, runs east from Lower Stockton Rd to Upper Stockton Rd.
D Street—From 6th east to 31st.
Dallas Avenue—4th south of Z runs east from 23d to 25th.
De Longe Avenue—From e s Freeport Rd to 1 s Y.
E Street—From 6th east to 31st.
East Avenue—Runs south from intersection of Cypress Av and 33d St.
Eighteenth Street—From North B south to Y.
Eighth Avenue—Runs west from 36th to Grove Av.
Eighth Street—From North B south to Y.
Eleventh Street—From North B south to L, from N south to Y.
F Street—From 6th east to 31st.
Fair Oaks Avenue—From 1st to 3d Avs w of Stockton Av.
Fifteenth Street—From North B south to Y.
Fifth Avenue—Between Fourth and Sixth Av, runs east from Lower Stockton Rd to Sacramento Av.
Fifth Street—From I south to Y.
First Avenue—1st south of California Av, runs east from 24th St Rd to East Av.
Fourteenth Street—From North B south to L, from N south to Y.
Fourth Avenue—Between Third and Fifth Avs, runs east from Lower Stockton Rd to East Av.
Fourth Street—From I south to Y.
Freeport Road—Extension of 21st St south through county.
Front Street—From I south to Y, 1st east of river.
G Street—From 6th east to 31st.
Grove Avenue—2d west of 36th, runs south from Eighth Av to Palmetto Av.
H Street—From 6th east to 31st.
High Street—2d north of Magnolia Av, runs east from Upper Stockton Rd.
Hollyhock Avenue—1st north of Cypress Av, runs east from Wabash Av.
I Street—From Front east to 31st.
J Street—From Front east to 31st.
J Street Road—Extension of J St from 31st east through county.
K Street—From Front east to 31st.
L Street—From Front east to 31st.
Laurel Avenue—1st south of Cypress Av, runs east from Thirty-sixth to Sacramento Av.
Lincoln Avenue—Runs west from Cypress Av and Lower Stockton Rd.
Los Angeles Avenue—4th south of Palmetto Av, runs east from Lower Stockton Rd to Sacramento Av.
Lower Stockton Road—Extension of 28th St south through county.
M Street—From Front east to 10th and from 15th east to 31st.
Madrone Avenue—3d south of Y St, runs east from Lower Stockton Rd.
Magnolia Avenue—2d south of Y St, runs east from Lower Stockton Rd to Upper Stockton Rd.
Manzanilla Avenue—2d east of Sacramento Av, runs south from Cypress Av to Rose Av.
Marysville Road—Continuation of 12th St northeast through county.
N Street—From Front east to 31st.
Natoma Avenue—1st south of Palmetto Av, runs east from Willow to Terrace Av.
Nineteenth Street—From North B south to Y.
Ninth Street—From North B south to Y.
North B Street—1st north of A.
North C Street—2d north of A.
North D Street—3d north of A.
North E Street—4th north of A.
North F Street—5th north of A.
North G Street—6th north of A.
North H Street—7th north of A.
North I Street—8h north of A.
O Street—From Front east to 31st.
Oak Avenue—Runs east from 5th St to 8th, between J and K.

Oakland Avenue—5th south of Palmetto Av, runs east from Lower Stockton Rd to Sacramento Av.

Olive Street—South extension of X St.

Orange Avenue—1st south of Y St, runs east from Lower Stockton Rd.

P Street—From Front east to 31st.

Palm Avenue—1st south of Park Av, runs east from 37th to Sacramento Av.

Palmer Lane—Between 5th and 6th Avs from Lower Stockton Rd e to East Av.

Palmetto Avenue—South of Seventh Av, runs east from Lower Stockton Rd.

Park Avenue—Runs east from east end of Second Av to Sacramento Av.

Piedmont Avenue—1st north of Cypress Av, runs west from Crocker Av.

Pine Street—1st east of East Av, runs south from Palmetto Av.

Q Street—From Front east to 31st.

Quinn Avenue—Runs from Riverside Rd to 13th between X and Y.

R Street—From River east to 31st.

Ridge Street—1st north of Magnolia Av, runs east from Upper Stockton Rd.

Riverside Road—Rruns south from W between 11th and 12th Sts.

Rose Avenue—3d south of Cypress Av, runs east from Sacramento Av to Upper Stockton Rd.

S Street—From river east to 31st.

Sacramento Avenue—Runs southeast from intersection of 31st and Y Sts, thence south to County Rd.

San Francisco Avenue—3d south of Palmetto Av, runs east from Lower Stockton Rd to Sacramento Av.

San Jose Avenue—6th south of Palmetto Av, runs east from Lower Stockton Rd to Sacramento Av.

Second Avenue—Between First and Third Avs, runs east from 24th St Rd to East Av.

Second Street—From I south to Y.

Seventeenth Street—From North B south to Y.

Seventh Avenue—South of Sixth Av, runs east from Lower Stockton Rd to Sacramento Av.

Seventh Street—From North B south to Y.

Sixth Avenue—Between Fifth and Seventh Avs, runs east from Lower Stockton Rd to Sacramento Av.

Sierra Avenue—2d south of Cypress Av, runs east from Sacramento Av to Manzanilla Av.

Sixteenth Street—From North B south to Y.

Sixth Street—From E south to Y.

Stanford Avenue—1st south of Cypress Av, runs east from Sacramento Av to Upper Stockton Rd.

Stockton Avenue—See Upper Stockton Rd.

Sunset Avenue—3d west of Upper Stockton Rd, runs south from Cypress Av to Stanford Av .

T Street—From river east to 31st.

Temple Avenue—1st east of Pine, runs south from Natoma Av to Laurel Av.

Tenth Street—From North B south to Y.

Terrace Avenue—Runs south from Palmetto Av east of Pine.

Third Avenue—Between Second and Fourth Avs, runs east from 24th St Rd to East Av.

Third Street—From I south to Y.

Thirteenth Street—From North B south to L, from N south to Y.

Thirtieth Street—From A St south to Cypress Av.

Thirty-eighth Street—Between Sixth and Seventh Avs.

Thirty-fifth Street—Runs south from York Av to Park Av.

Thirty-first Street—From A St south to Cypress Av.

Thirty-fourth Street—Runs south from York Av to Park Av.

Thirty-second Street—Runs south from V to Cypress Av.

Thirty-seventh—Runs south from York Av to Seventh Av.

Thirty-sixth Street—Runs south from York Av to Park Av.

Thirty-third Street—Runs south from V to Cypress Av.

Twelfth Street—From North B south to L, from N south to Y.

Twentieth Street—From North B south to Y.

Twenty-eighth Street—From A St south to Bonita Av.

Twenty-fifth tSreet—From A St south to Dallas Av.

Twenty-first Street—From North B south to Y.

Twenty-fourth Street—From A St south to Dallas Av.

Twenty-fourth Street Road — Runs south from Twenty-fourth and Y.

Twenty-ninth Street—From A St south to Y.

Twenty-second Street—From North B south to Y.

Twenty-seventh Street—From A St to K, from L south to Y.

Twenty-sixth Street—From A St south to Dallas Av.

Twenty-third Street—From A St south to Y.

U Street—From river east to 31st.

Upper Stockton Road (now Stockton Av)—Runs southeast from intersection of Thirty-first and P Sts.

Urban Court—Runs south from 27th and Y.

V Street—From river east to 34th.

Vine Street—1st south of Palmetto Av, runs east from Sacramento Av.

W Street—From river east to 34th.

Wabash Avenue—1st west of Upper Stockton Rd. runs south from Cypress Av to Magnolia Av.

Water Street—West of Front St, runs two blocks north to river.

West Avenue—1st west of East Av, runs south from Palmetto Av.

White Street—Runs south from V to Y Sts, between Brannan St and the river.

Whitney Avenue—Runs east from 12th to 13th between Q and R Sts.

Willow—1st west of West Av, runs south from Palmetto Av.

X Street—From river east to 31st.

Y Street—From Waterfront east to 40th.

York Avenue—Continuation of Y St on the east.

Z Street—Runs east from 23d to 26th Sts.

SACRAMENTO DIRECTORY CO'S

Sacramento City Directory

1910

ABBREVIATIONS

acct	accountant
add	addition
adv	advertisement
agrl	agricultural
agt	agent
appr	apprentice
apts	apartments
archt	architect
assn	association
asst	assitant
av	avenue
b	boards
bet	between
bkbndr	bookbinder
bkpr	bookkeeper
bldg	building
blk	block
blksmth	blacksmith
boul	boulevard
brklyr	bricklayer
brkmn	brakeman
brtndr	bartender
carp	carpenter
cashr	cashier
cbtmkr	cabinetmaker
civ eng	civil engineer
clk	clerk
clnr	cleaner
coll	college
colr	collector
comn	commisison
comnr	commissioner
comp	compositor
cond	conductor
conf	confectioner
contr	contractor
cor	corner
ct	court
ctr	cutter
dep	deputy
dept	department
dist	district
div	division
dom	domestic
E or e	east
elec	electrician
elev	elevator
emp	employe
eng	engineer
es	east side
est	estate
exp	express
expmn	expressman
frt	freight
ft	foot
ftr	fitter
furn	furniture
furn rms	furnished rooms
furngs	furnishings
gds	goods
gen	general
h	residence or house
hdw	hardware
hlpr	helper
impts	implements
ins	insurance
inspr	inspector
lab	laborer
lithogr	lithographer
lndy	laundry
mach	machinist
mcht	merchant
mdse	merchandise
mi	mile
mkr	maker
mkt	market
mnfg	manufacturing
mnfr	manufacturer
mngr	manager
messr	messenger
N or n	north
ne	northeast
nr	near
ns	north side
nw	northwest
opp	opposite
opr	operator
pass	passenger
photgr	photographer
phys	physician
pk	park
pkr	packer
pl	place
pres	president
prin	principal
propr	proprietor
pub	publisher
r	rooms
rd	road
repr	repairer
ret	retail
R F D	rural free delivery
R M S	Railway Mail Service
S or s	south
salsn	salesman
se	southeast
sec	secretary
smstrs	seamstress
solr	solicitor
spec	special
ss	south side
sta	station
stengr	stenographer
str	steamer
supt	superintendent
surg	surgeon
sw	southwest
tchr	teacher
tel	telephone
telg	telegraph
tkt	ticket
tmstr	teamster
tndr	tender
trans	transfer
trav	traveling
treas	treasurer
trmr	trimmer
undtkr	undertaker
uphlstr	upholsterer
vet	veterinary
v-pres	vice-president
W or w	west
whol	wholesale
whsmn	warehouseman
wid	widow
wkr	worker
wks	works
ws	west side
yd	yard

The word street is always understood

ALPHABETICAL LIST OF NAMES

A

A Liberdade (weekly) W S Gloria editor 531 N

Abbey Elizabeth (wid Wm) b 2615 G

Abbott Geo E foremn S P Co h 612½ 10th

Abbott Thos lab b 414 12th

..The..
BEST
..OF..
Everything
THE
CORDOVA
CAFE
Norton &
Pendergast
Proprietors
AAA
Shadowbrook
Our Specialty
330 K Street
Phone, Main 2802J

C. C. ROBERTSON, President
J. E. GOVAN, Vice-President
J. A. BLAIR, Secretary-Treas.
PHONE MAIN 132
1025
ROBERTSON-GOVAN CO.
8th ST.
Real Estate
Insurance
Rents, Loans
Notaries

Abegglen Chris scavenger h 410 M
Abegglen Fredk Bottler Sac Brew Co h 918 13th
Abele Mrs Teckla b 1431 4th
Abell Curtis B eng S P Co
Abichano Domenico lab S P Co b 1329 5th
Abichano Frank lab S P Co b 1329 5th
Abichano Sando candymkr h 1329 5th
Abraham Lynn A opr Empire Theatre h 1027 I
Abram Mrs Annie furn rms 1106 I
Abram John (Abram & Wissler) h 1106 I
Abram John W solr Prudential Ins Co h 1516 15th
ABRAM & WISSLER (John Abram E L Wissle[illegible] Props Placer Bar 830 J
Abramowitz Anna cashr Marks Co b 703 O
Abramowitz Louis clk b 703 O
Abramowitz Ralph solr h 703 O
Abramowitz Wm clk Marks & Nathan b 703 O
Abramson I carp r 1403½ 4th
Abrego Raymond btblk r 1117 Front
Achwanden Bros (Jos and Xavier) dairy 38th and H

BAKE WITH
Royal Gem Flour
PERKINS GRAIN & MILLING CO.
Perkins, - - Cal.

Achwanden Jos (Achwanden Bros) h 38th and H
Achwanden Xavier (Achwanden Bros) h 38th and H
Ackerman Albert finisher John Breuner Co b 2130 V
Ackerman Mrs Anna h rear 809 M
Ackerman Chas W inspr S P Co h 105 M st rd
Ackerman J b Western Hotel
Ackerman Ralph J painter h 301 19th
Ackermann Albert trav salsn h V sw cor 22d
Ackermann Edmund elec John Breuner Co h 2316 P
ACME STUDIO 718 J
Acme Theatre C W Godard propr 1115 7th
ACME TRANSFER CO A M Thatcher Propr 429 K
Acock Thos L r 901 8th
Acuna Grady driver Kane & T Ice Co h 106 N
Acuna Jos h 1517 2d
Acuna Lawrence lab b 1517 2d
Acuna Peter lab b 1517 2d
Acunia Jos H lab h rear 1407 Front
Adam David billposter Caswell Co
Adams Agnes brtndr A P Scheld & Co r 218 L
Adams Mrs Alice smstrs John Breuner Co r 925 M
Adams Amy (wid John A) h 1315 4th

PHONE, MAIN 2546J
ESTIMATES FURNISHED
GEO. L. HERNDON, Bricklayer & Contractor
JOBBING PROMPTLY ATTENDED TO
914 T STREET

You Can't Cover the World with a postage stamp, nor can you cover the BUYING PUBLIC without proper representation in your City Directory, ...

IVY TONIC
Makes the Hair Soft and Beautiful
Grows Hair on Smooth Bald Heads
L. E. JODOIN
Hair and Scalp Specialist
1114 EIGHTH STREET
Treatments, - 50 Cents
See page 3

Adams Antonio barber 829 2d r 827½ 2d
Adams Chas H reporter Dist Court of Appeal h 1504 J
Adams Clarence b 1315 4th
Adams Claud F clk r 520 M
Adams Claude M teller Natl Bank D O Mills & Co h 2118 E
Adams Curtis F sticker Sac Planing M & F Co h 3001 L
Adams Dorah cook b 1315 4th
Adams Edwd carp S P Co b 112 J
Adams Egbert D h 2215 M
Adams Elbert G reporter Sac Star b 1504 J
Adams Eli H car rpr S P Co h 303 11th
Adams Frank presser B D Eaton h 1611½ 4th
Adams Frank C blksmth A Meister & Sons Co b 3423 Sacto av
Adams Fredk B h 1525 L
Adams F F printer Sac Union r 1121 9th
Adams Geo lab r 117 P
Adams Gertrude clk Nathan's r 925 M
Adams Harry W traffic mngr Pioneer Fruit Co r 700 L
Adams Hubert watchmkr S Sturmer h 2614 I
Adams Jas M poultry breeder h 104 M st rd

Real Estate
Insurance
Rents Collected
Reed & Elliott
Money Loaned
Legal Papers Executed
Notary Public
1015 FOURTH STREET
PHONE: MAIN 233

Adams Mrs Jane K b 1617 7th
Adams John Q rectifier Jas Woodburn Co r 707 L
Adams John Q shoemkr 710 I h same
Adams John W lawyer b 918 F
Adams Louise S (wid Chas W) attdt Sac Orphanage
Adams Lucile chf opr P T & T Co b 2429 O
Adams Mrs Lusetta h 501½ M
Adams Mary L furn rms 1116 9th
Adams Russia D (wid Jas B) b 1116 9th
Adams Mrs Sophia h 2219 9th
Adams Thos lab S P Co
Adams Verne lab S P Co b 2219 9th
Adams Wm tmstr h 621 16th
Adams Wm H tmstr b 621 16th
Adams Wm J firemn S P Co b 502 21st
Adams Wm R clk R M S r 1015½ 8th
Adams Willis H molder S P Co h 614½ 10th
Adamson Mrs Kate waiter S P Co h 1408 7th
Adamson Robt gateman S P Co h 1408 7th
Adcock Edwd carp h 1016 13th
Adcock Eola cashr Nathan's b 1016 13th
Adcock Homer lab City Crematory b 1016 13th

H. P. HARDMAN LADIES' TAILOR
ROOMS 1, 2, 3 AND 4, 718 J STREET (UP-STAIRS)

SACRAMENTO BUILDERS' SUPPLY CO. Inc.
A. R. MACSWAIN, MANAGER
Sash, Doors, Glass, Weights and Cords, Screens, Window Frames, Mouldings and General Mill Work
Phone Main 514
1311-15 J STREET

F. H. COFFMAN
Interior Painting and Hardwood Finishing
Pianos Repolished and Cabinet Work in All Branches
— ALL KINDS OF FURNITURE REPAIRED AND REFINISHED —
1225 SIXTH STREET--OLD PAVILION

Larkin & Son
307 J Street
...Phone, Main 324...
Book and Job
AND
Advertising
Novelties
PRINTING

H. C. MARTIN GEO. W. MARTIN H. L. MARTIN
GEO. W. MARTIN & SONS
Builders and General Contractors
Office and Residence, 1217 Nineteenth Street
SEE PAGE 8

SPERRY FLOUR CO.
Manufacturers of Pioneer Flour
CEREALS A SPECIALTY
Twelfth and C Streets Sacramento

Adcock Oscar painter b 1016 13th
Adcock Roy lab Ellis & Johnson b 1016 13th
Addelman Henry b 814 J
Addington Dora h 1525 7th
Addington Eugene bellmn Golden Eagle Hotel
Addington Mrs Nellie housekpr Co Hosp
Addison Alma C b 1806 T
Addison Chas B blksmth h 624 7th
Addison Chas L brkmn S P Co b 3516 5th av
Addison Frank L carmn S E G & Ry Co h 3516 5th av
Addison Mary E (wid Stephen) b 3516 5th av
Addison Oscar J carmn S E G & Ry Co h 3107 6th av
Adjutant General N G C, J B Lauch State Capitol
Adkins see also Atkins
Adkins Benj G clk P O h 1016 S
Adkins Frances M (wid Oliver) b 1016 S
Adle Mrs Minnie E h 810½ K
Adler Moses music tchr h 514 22d
AETNA INDEMNITY CO The Fred J Johns Co Agts 913 K
Agee Belle stengr State Treas b 914 M

WENTWORTH HOSPITAL NEW BUILDING
Two Modern Operating Rooms
Most Restful Hospital in Sacramento
BEDSIDE PHONES TELEPHONE MAIN 66 26th and I Sts.

Agler Henry eng S P Co r 612 M
Agner Chester H carrier P O h 1021 I
Agnew Robt S cooper Cal Winery b 1615 20th
Agastinelli O barnmn S E G & Ry Co
Aguilar Mary C, clk W L & Co b 812 P
Aguirre Mrs Margaret r 513½ K
Ah Chong furn repr 420 I
Ah Keung lndy 1930 M
Ah Sam clk Kirk G & Co
Ahern Alice b 1527 K
Ahern David horseshoer 1023 J h 1523 F
Ahern Kathleen student b 1523 F
Ahern Margaret b 1527 K
Ahern Thos dep City Colr h 1527 K
Ahern Wm M spec agt S P Co h 517 15th
Ahl Annie (wid Eric) h rear 1915 M
Ahl Frank Z metalwkr Sinclair & Bessey h 2617 U
Ahlf J lab Cap Box Fcty
Ahm Konrad r 1024 4th
Ahrens Hermann hostler Clauss & Kraus r 1700 I
Ahronheim Ulrich buyer W L & Co b 1522 13th
Aiken Maude L stengr Schaw-B Co b 714 O

MASON'S LAUNDRY
Telephone, MAIN 211
MRS. FRED MASON, Prop.
21st and O Sts. Best Work in Town

Sacramento Planing Mill and Furniture Co. Inc.
Mill Work, Glass, Glazing, Counters, Wood Turning,
Stair Builders and Novelty Wood Work
PHONE, MAIN 2891 SIXTH AND R STS.

Aitken Anne tchr Fremont Sch b 514 26th
Aiston Chas A embalmer W F Gormley b 808½ G
Akahori M B sec Japanese Assn of Sac Val b 1526 5th
Akers Isaac b 1131 28th
AKI CO E Toki Mngr Gen Mdse 1122-30 4th
Alahovjos Geo shoemkr 927 3d r same
Alamaras Peter waiter Spero Ganol r 815 N
Alameda see also Almeda
Alameda Geo lab b 410 Q
Alameda Mrs Mary K h 410 Q
Alameda Rug Works J C Erman mngr 2210 O
Albach Tillie r 2028 10th
Albanes Thos furn rms 323½ J
Albanese Nicholas lab S P Co h 1808 7th
Alber Arthur W baker Rice Bros b 3109 6th av
Alber Emma (wid Martin) h 3109 6th av
Alber Martin K plumber b 3109 6th av
Alber Minnie b 3109 6th av
ALBERGARIA JOHN S Dentist 1005 K h 2818 Bonita av
Albericci Ernest carp h Broderick

JOHN DEERE
JOHN DEERE PLOW CO.
Farm Implements, Gasoline Engines
223 J ST., SACRAMENTO

Albers Conrad brtndr August Ruedy r 801 M
Albert Elmer H carp h 2617 28th
Albert Hiram b 2617 28th
Albert Jos tailor 1015 14th h same
Albert Robt molder Root Neilson & Co r 416 M
Alberton Albert r 1600 7th
Albiani Giuseppi waiter Commercial Hotel
Albrecht Frances h 3206 Sacto av
Albrecht Herman R cbtmkr S P Co h 2513 I
Albright John W barber h 3742 Madrone av
Albright Sidney S painter A Meister & Sons Co h 2112 E
Albright Wm M (Albright & Culverson) h 4012 Piedmont av
Albright & Culverson (Wm M Albright Fredk Culverson) restaurant 3027 35th
Alderman Herbert M bridge tndr S P Co
Alders Chas boilermkr S P Co r 714 L
Alders Mrs Verna G clk Nathan's b 520 M
Alderson Richd clk S E G & Ry Co h 1328½ J
ALDINGER KARL Coffee and Lunch House Open All Night 205 K r same
Aldrich Almond S foremn S P Co h Brighton
Aldrich C K draftsmn State Eng r The St Francis

Why Don't You Try
A Card in the City Directory?
It is a reminder to people you are
in business and invite them to call

Alfalfa Ranches a Specialty
City and Country Property
PAUL H. STEUDE
Real Estate and Insurance
Tel. Main 3456
Hier wird Deutsch Gesprochen
704 J St.

Carlaw Bros.
GRANITE AND MARBLE
..WORKS..
Contractors for All Kinds of Building Stone Work
TENTH AND R STREETS . . . . SACRAMENTO

J. H. GARLOUGH & CO.
Real Estate, Insurance, Loans
502 J Street
Phone, Main 500
EXPERT APPRAISERS
SACRAMENTO

L. J. REESE
Successor to
VERA A. WINCHESTER
PUBLIC
STENOGRAPHER
AND
Typewriter
MULTIGRAPHING
NOTARY
ETC.
1004 Fifth Street
SACRAMENTO
PHONES:
Main 658
Res. Main 1468 J

Aldrich Ethel E b 619 13th
Aldrich Jessie D tel opr b 619 13th
Aldrich John baker H Schnetz & Co
Aldrich Shafter J tinner S P Co b 619 13th
Aldrich Mrs Sonora E folder State Printer h 619 13th
Aldridge Edwd J car inspr S P Co h 305 18th
Aldridge J harnessmkr r 429 L
Alesich John waiter Marincovich & Vallerio r 1713 4th
Alessio Ferdinand shoemkr 220 S h same
Alexander Chas P Janitor Sac Grammar Sch
Alexander Douglas plasterer b 3700 Orange av
Alexander Edwd peddler h 1017½ I
Alexander Ella (wid Marco) b B B McConlogue
Alexander Florence (wid Bernard) h 719 10th
Alexander Jacob clk Adjt Gen b 719 10th
Alexander John btblk 1126 J b 1123 Front
Alexander John T firemn h 823 10th
Alexander Mrs May r 1121 9th
Alexander Robt bkpr State Printer h 1416 17th
Alexander Sophia b 823 S

MERCHANTS SPECIAL DELIVERY AND TRANSFER CO.
FURNITURE MOVING, PACKING, SHIPPING
Storage and Drayage Trunks Moved Packages Deljvered
1115 FIFTH STREET
P. O. BOX 714
TELEPHONE, MAIN 146

Alger Hugh C tmstr Friend & T L Co h 1602 3d
Allee Lisbon T v-pres-mngr Ing & Allee Co h 1512 L
Allen Mrs Anieta furn rms 829 J
Allen Arthea W tchr Jefferson Sch b 1510 22d
Allen Arthur W mach S P Co h 1425½ E
Allen Asa A b 2522 I
Allen Catherine E (wid Robt) h 2204 H
Allen Chas F motormn S E G & Ry Co h 3631 Magnolia av
Allen Chas J trav salsn r 711 M
Allen David B ctr Schmid & Parker Pkg Co h 1410 J
Allen Edgar A stengr h 720 M
Allen Mrs Edith waiter S P Co b 1018 G
Allen Edwd O telg opr P T & T Co b 821 H
Allen Elizabeth bkpr Feldhusen & Co b 2111 N
Allen Elizabeth T opr W U Tel Co b 821 H
Allen Mrs Emma C h 1730 H
Allen Floyd driver John Breuner Co b 301 13th
Allen Frank J teller Fort Sutter Natl Bank h 1614 23d
Allen Frank M r 1018 G
Allen Fredk C clk b 1730 H
Allen Geo lab b 1015 15th
Allen Geo millman b 1927 E

R. L. TIERNAN W. H. DINNING
TIERNAN & DINNING LUMBER CO.
Office and Yard: Thirty-third and P Streets
SACRAMENTO
Phone Main 467

Bath & Son
(Successors to BATH & NAUMAN)
Funeral Directors and Embalmers
Telephone, Main 218
1214 K STREET, SACRAMENTO

W. L. McDONELL
ELECTRICAL CONTRACTOR
Electric Pumping Outfits. Electric Wiring and Construction Work
1009 TENTH STREET, SACRAMENTO

Allen Geo A capt str Valletta h 2423 O
Allen Helen b 821 H
Allen John carp r 630 O
Allen John C lab h 2522 J
Allen John E b Western Hotel
Allen John F opr W U Tel Co h 720 M
Allen John F Jr student b 720 M
Allen Jos H h 2214 34th
ALLEN JULIUS L Real Estate and Insurance 620 J h 1619 29th
Allen Leonard J b 1619 29th
Allen Louise H (wid Minor) h 1005 F
Allen Mary B floorwalker Lavenson's b 2423 O
Allen Mary E (wid Darwin L) h 1510 22d
Allen Melvina J furn rms 712½ J
Allen Robt F h 2815 K
Allen Thos emp agt 918 5th h 821 H
Allen Vaille clk Nathan's b 1323 K
ALLEN WILEY B CO E S Austin Mngr Pianos 625 J
Allen Wm J cbtmkr John Breuner Co h 2217 Q

H. A. McClelland CO.
Real Estate
AND
Insurance
430 J
Cor. Fifth St.

F. F. SMITH & CO.
Poultry Supplies
Feed, Grain, Etc.
1008 J St.
Phone MAIN 673

Allen Wm M repr S P Co r 1018 G
Alleg Ruth H stengr Natomas Consolidated of Cal r 717 I
Allgeier Philip G (Allgeier & Moore) h 1626 24th
Allgeier & Moore (P G Allgeier J R Moore) furn 1220 J
Allgeldt Wm B driver Swayze & Son
Allinger Mrs Frances clk Krieger & Hofman r 613½ J
Allison Charles lab S P Co b 1104 G
Allison Geo I carp h 726 O
Allmeroth Chas tailor John Kromer
Allmuth Clark R salsn r 823 6th
Allspaugh Ivan W lino opr Sac Union h 1629 16th
Allyn Sidney carp S P Co
Almeda see also Alameda
Almeda Manuel (Silva & Almeda) h 422 S
Almgren Arvid R porter John Breuner Co r 1020½ 8th
Almgren Clarence W bkpr Eilers Music Co r 1020½ 8th
Alpeggiani Dominic lab Cap Box Fcty
Alstrom J C asst eng S P Co
Alta Mira Apartments 1323 H
Altar Alice (wid Geo C) h 1021a L
Alter Roy eng S P Co h 1316 16th
Altpeter Henry h Slatter's add

Springfield Fire and Marine
INS. CO.
Of Springfield, Mass.
Represented by
Reed & Elliott
1015
Fourth Street
Phone Main 233
Represented by
E. H. McKee
1025
Fourth Street
Phone Main 3480

H. D. MILLARD
CONTRACTOR
FOR ALL KINDS OF
Grading and Excavating
1623 O ST.
Tel. Main 3509

JAMES GARLICK Phone, Main 2517 R
GARLICK & CO.
Funeral Directors
1013 Tenth St. Sacramento

BEDWELL & FLEISHER
Real Estate, Loans and Investments
INSURANCE
704 J Street PHONE MAIN 3456 SACRAMENTO

Alvernaz Manuel farmer b Manuel Rose
Alves J E ctr Schulmeyer & White b 1619 10th
Alvino Antonio lab h rear 516 P
Alvord Chas S (Alvord & Young) h 1501 F
Alvord G B cook r 1009½ J
Alvord Luke E lino opr Sac Bee r 929 K
Alvord Wm B (Alvord & Mulvey) h 1515 9th
ALVORD & MULVEY (W B Alvord E J Mulvey) Proprs The Branch Saloon 927 K
Alvord & Young (C S Alvord G H Young) printers 1011 4th
Amado David brewer Sac Brew Co h 1808 H
Amaya Danl D (Amaya & Atkinson) meats 1117 24th h 1117½ 24th
Amaya & Atkinson (D D Amaya W J Atkinson) meats 1331 2d
Amberg Wm J mkr Walsh-Richardson Co r 901 8th
Ambrose Wm H comp State Printer b State House
AMERICAN BONDING CO OF BALTIMORE The Carmichael Co Agts 800 J

SACRAMENTO CEMENT AND SUPPLY CO.
AGENTS
Golden Gate Cement, Genasco Ready Roofing and Empire Hardwall Plaster
..DEALERS IN BUILDING MATERIALS.
OFFICE, STOLL BUILDING PHONE, MAIN 372
WAREHOUSE AND YARD, THIRTEENTH AND B STREETS PHONE, MAIN 2423J

AMERICAN CASH STORE O F Washburne Pres E C Armstrong V-Pres F B Fancher Sec-Treas Grocers and Hardware 1117-19 8th
American Cash Store Apartments 1123 8th
American District Telegraph Co Wm Dumars mngr 1015 2d
American Eagle Hotel Jennings & Sons proprs D nw cor 9th
AMERICAN FISH CO Craddoc Meredith Mngr Wholesale and Retail Fish Oysters and Game Sacramento River Cat Fish and Salmon Our Specialty 714 J Tel Main 454 (See side lines and Fish)
AMERICAN LOAN OFFICE (J W Shanks) 425 K
AMERICAN SEAL CIGAR FACTORY F C Starr Propr 902 K
AMERICAN WRINGER CO Wm H Button Mngr Household Specialties 900 M Tel Main 1766 R
Amick Jas S h 129 M st rd
Amick Lester M bkpr b J S Amick
Ammann Annie H (wid John P) h 3606 6th av
Ammon Ernest elec S E G & Ry Co r 1322 I
Ammons Ellis J marker Cascade Lndy b 2230 P
Ammons Jesse C brtndr Rust & Devine h 1011 I
Ammons Mary C (wid Jas) h 2230 P
Ammons Sydney E driver Cascade Lndy b 2230 P

Del Paso Stables Cor. 6th and L Sts.
PHONE MAIN 762
BOARDING, FEED AND LIVERY
First Class Service
C. R. HERYFORD, Proprietor

SILVIUS &
SCHOEN-
BACKLER
GENERAL
Book Binders
Paper Rulers
AND
Lithographers
423 J ST.
LOOSE LEAF DEVICES
CARD SYSTEMS
PAMPHLET BINDING
Society Badges
Gold Lettering

White Rose Wheat Flakes
FOR YOUR BREAKFAST
White, Pure, Delicious At Your Grocer's

Amsden Viola (wid Edwin) b 1726 K
Anastasio Antone lab h 218 S
Anater Emil R molder S P Co h 3011 G
Anchor Hans C miner h 910 22d
Anderhaulden Arnold clk P T & T Co h 2108 L
ANDERSON ALBERT A Superintendent Sacramento Directory Co 307 J
ANDERSON ALEX Mngr Smith Premier Typewriter Co 2307 H
Anderson Alexander watchmn S P Co r 729 G
Anderson Alma bkpr Andrew Anderson b 1910 N
Andersen Anders C carp h 3008 F
Anderson Andrew planing mill 1910 N h same
Anderson Andrew N clk S P Co b 1312 6th
Anderson Annie dom 1801 H
Anderson Antoinette (wid Fred) b 1914 L
Anderson Arthur brtndr r 1016½ 6th
Anderson Arthur painter b 1721 O
Anderson Arthur A carp Northern Cal Const Co b 3739 Magnolia av

MILLER & SKELTON
FUNERAL DIRECTORS
PHONE, MAIN 186 OFFICE. 1021-23 NINTH ST.

Anderson August B hostler Mrs Bridget Borchers b 2311 H
Anderson Axel tailor Saml Stone
Anderson Benj T firemn S P Co r 1115 9th
Anderson Bert b 729 J
Anderson Bert b 1423 5th
Anderson Bert F porter Mebius & D Co
Anderson Mrs Blanche propr Justice Sanitarium h 714 15th
Anderson Chas stockmn J M Anderson r 1126½ 6th
Anderson Chas P carp Buffalo B Co h 714 15th
Anderson Chas W tinsmth S P Co h 811 27th
Anderson Christ H (Green & Anderson) h 416½ M
Anderson Christina h rear 1516 G
Anderson Claus tailor 1014 7th h 1613 J
Anderson Claus G tailor Nicholas Becker r 612 I
Anderson Clyde eng S P Co r 426 M
Anderson Dora ironer Mason's Lndy b 1222 Q
Anderson Edwd M carp h 2916 N
Anderson Edwin appr carp b F G Anderson
Anderson Elise stengr Atty Gen b 714 11th
Anderson Ella (wid Jas) h 1625 11th
Anderson Esther clk b 1721 O
Anderson Evelyn S clk S E G & Ry Co b 515 13th

F. O. MORRILL & SON
CONTRACTORS AND BUILDERS
PHONE MAIN 3640 2610 I STREET.

Cascade Laundry
1515 Twentieth Street
Telephone, Main 131

California Expert Cleaners
In connection with Cascade Laundry
Goods Delivered on Day Promised, Thoroughly Cleaned
Telephone Main 403
Office, 1017 K Street

S. P. TELEGRAPH & SHORT HAND SCHOOL
Business Men Demand Our Graduates in Preference to All Others
SHORT COURSE. EASY SYSTEM
627 J STREET SACRAMENTO

Anderson Frank B reporter Sac Bee h 2310 J
Anderson Frank G carp h Brighton
Anderson Frank T barber 1120 4th r same
Anderson Geo A music tchr h 1416 P
Anderson Geo D foremn Castle Bros h 519½ P
Anderson Gustav b F G Anderson
Anderson Hedwig J bkpr Ben Leonard Co b 515 13th
Anderson Helen L b 515 13th
Anderson Herman washer Cascade Lndy h 1720 K
Anderson H switchmn S P Co r 227½ J
Anderson Ira H b F G Anderson
Anderson Jas tailor h 2430 16th
Anderson Jas L clk R M S
Anderson John b 2101 P
Anderson John (Anderson & McCorn) r 212 K
Anderson John painter h 1721 O
Anderson John tmstr h 1222 Q
Anderson John A mkr Bowman Carriage Co h 1818 11th
Anderson John C brkmn S P Co h 1425 8th
Anderson John P carp b F G Anderson

General Sutter's name lives because he did his work well
SUTTER ENGRAVING CO. INC.
ARTISTS AND ENGRAVERS
420 J. ST. Phone MAIN 898
We do our work well—that the name Sutter Engraving Co. will live—and to keep loyal to ourselves & our high ideals.

Anderson Jos M printer 416 J h 1523 N
Anderson J cementwkr McGillivray Cons Co
Anderson J Edwd plumber Miller & Cahill h 711 7th
Anderson J L r 725 9th
Anderson Lars P (L P Anderson & Co) h 714 11th
Anderson Lena mach opr Cascade Lndy
Anderson Libbie forewoman Sac Lndy
Anderson Louis A lab S P Co h 1528 C
Anderson Louis P repr S P Co h 2716 Wabash av
Andersen Louis R brtndr Wm Rusch r 1112½ I
Anderson Ludwig (L P Anderson & Co) h 513 13th
Anderson L P & Co (Lars P and Ludwig Anderson) painters 919 K
Anderson Margaret smstrs John Breuner Co b 1625 11th
Anderson Margaret P dep Co Supt of Schools b 1414 7th
Anderson Marie b 1631 O
Anderson Marshall G blksmth S P Co b 315 13th
Anderson Martha b 1625 11th
Anderson Mazie ironer Sac Lndy
Anderson Melvin C carmn S E G & Ry Co h 3611 Magnolia av
Anderson Mrs Minnie clk C B Werner b 1312 6th
Anderson Nancy W (wid Wm M) h 2717 33d

Nothing Too Heavy for US to Handle
We are also Wholesale Dealers in Hay
Phones. Main 852 and 1646 R
DRAYAGE
Senf Draying Co.
122 K Street

R. J. BECKER
BECKER & FOSTER
Oak Park
SUBURBAN ..AND.. FARM LANDS
Our Specialty
OFFICE:
Thirty-Fifth St. and Cypress Ave.
OAK PARK
W. T. FOSTER

..The..
BEST
..OF..
Everything
THE
CORDOVA CAFE
Norton & Pendergast
Proprietors
AAA
Shadowbrook
Our Specialty
330 K Street
Phone, Main 2802J

THE GREAT DISCOVERY
IVY HAIR TONIC
Cures All Hair and Scalp Troubles
Grows Hair on Bald Heads
L. E. JODOIN
Hair and Scalp Specialist
1114 EIGHTH STREET
Treatments, - 50 Cents
See page 3

Anderson Olivia b 1625 11th
Anderson Orrin blksmth r 916½ J
Anderson Osmer W brkmn S P Co r 703 12th
Anderson Otto tailor John Straub h 727 L
Anderson Peter r 506½ K
Anderson Peter (Jacobsen & Anderson) r 1122½ I
Anderson Porter C bkpr Sac Planing M & F Co b 1613 J
Anderson Robt salsn Am Cash Store h Oak Park
Anderson Robt L bkpr Earl Fruit Co h 322 18th
Anderson Rudolph baker Grotsch & Schaefer r 616 10th
Anderson R lab S E G & Ry Co
Anderson Stella C clk S E G & Ry Co b 515 13th
Anderson Susan E (wid Hammond) h rear 919 F
ANDERSON WALLACE A Pres Northern California Construction Co Inc h 3739 Magnolia av
ANDERSON WM A Lawyer and Police Judge 401½ J h same
Anderson Wm E boilermkr S P Co b 1222 Q
Anderson Wm S windowtrmr Nathan's r 10th and J
Anderson & McCorn (John Anderson Frank McCorn) lodgings 212 K

HAWK & CARLY CO, Inc.
Real Estate, Rentals
Mortgage Loans
623 J St. 100% Insurance Companies Only Sacramento

Andreassen Mrs Hannah clk J L Andreassen h 2700 F
Andreassen Jacob L grocer 1028 H h 2700 F
Andreola Battista lab Sac Nat Gas Co b 223 O
Andrew Gertrude clk Nathan's b 1117 F
Andrew Thos L h 1117 F
Andrew Tillie b 1117 F
Andrew Wm T b 1117 F
Andrews Dow r 1508 4th
Andrews Henry E lab r 231 I
Andrews Horace E gatemn S P Co r 227½ J
Andrews John H foremn S P Co r 1005 2d
Andrews Jos A lab S P Co wharf
Andrews Minnie (wid Fred L) h 2415 30th
Andrews Nora B stengr Gov of Cal b 2415 30th
Andrews Mrs Permelia b 1232 P
Andrews Mrs Susan furn rms 428 L
Andriot Henrietta tchr High Sch b 1700 18th
Andriot Pauline (wid Peter B) h 1700 18th
Andruvich Jos waiter Andrew Mikulich r 1320 2d
Andruvich Nicholas hlpr Andrew Mikulich r 1318 2d
Angeir Dwight M clk Surveyor Gen h 1320 10th
Angelich Spiro waiter r 1320 2d

H. P. HARDMAN LADIES' TAILOR
ROOMS 1, 2, 3 AND 4, 718 J STREET (UP-STAIRS)

MARSHALL & STEARNS WALL BEDS
A. M. AUBERTUS
AGENT
507 J Street
Only Patented Bed that Thoroughly Ventilates the Bedding. Investigate.

F. H. COFFMAN
Interior Painting and Hardwood Finishing
Pianos Repolished and Cabinet Work in All Branches
— ALL KINDS OF FURNITURE REPAIRED AND REFINISHED —
1225 SIXTH STREET--OLD PAVILION

Sacramento Burner and Oil Co. Inc.
H. L. NELSON, PRES.
PHONE, MAIN 299
Office, - 1520 J St.
CONTRACTING ENGINEERS
Dealers in Oil Burners and Oil Burning Plants of Every Description
HYDRO CARBON LAMPS

Angelo Anthony starcher Mason's Lndy h 821 24th
Angelus The May Taylor propr furn rms 1012½ 9th
Angermann Edwd gardener E B Crocker Art Gallery b 116 K
Angus Thos mach S P Co r 925½ G
Anheuser-Busch Brewing Assn Carl Saemann agt 1015 7th
ANHEUSER CAFE Carl Saemann Propr 1015 7th
Ankele Adam h 718 L
Ankener Fred A solr John Breuner Co b 703 9th
Ankener John J h 703 9th
ANN ARBOR BAKERY A W O'Brien Propr 1012 J
Annen John J h 611 19th
Annereau Geo W carriage trmr b 1919 20th
Annereau Mrs Maud S clk Kaufman's b 1028 I
Annibale Geo tailor Saml Stone h 1915 6th
Anthony Jos barber Abraham Wilson h 902 N
ANTI-SALOON LEAGUE Irving B Bristol Dist Supt Suite 4 426½ J
Anticevich Geo cook Marincovich & Vallerio
Antrim Geo W plasterer b 729 J
Antunez Lena clk Lindley & Co r 927 M

THE CARMICHAEL CO.
800 J STREET
800 BOTH PHONES
REAL ESTATE ...AND... INSURANCE

AOKI GIICHI Commission Merchant General Agent and Phonograph Dealer 315 M Tel Main 2291
Apex The Mrs Sydney Lawrence propr furn rms 1011½ 2d
Apichino Domenic boilermkr S P Co b 1329 5th
Apichino Frank b 1329 5th
Apichino Santo h 1329 5th
Aplin Henry H grocer 2630 O h 2628 O
Aposto Giovanni lab h 318 W
Appel Harry H b 3715 Cypress av
Appel Helen (wid G H) h 3715 Cypress av
Apperson Arthur S comp Sac Union b 1418 8th
Apperson Clara G opr P T & T Co b 1418 8th
Apperson Mrs D M h 1600 K
Apperson Leland R clk Nathan's h 1113 22d
Apperson Mary E (wid John) h 1418
Apperson Rosamond S clk John Breuner Co b 1600 K
Apperson Virgil C clk W F & Co Exp b 1600 K
Applegard Amanda stengr b 2000 K
Applegate The Mrs M M Cousins propr furn rms 1017½ 4th
Applegate Mrs Lena furn rms 728 7th
Applegate Thos J cond S P Co h 1620 F
Appleton Edwd E springmkr S P Co b 1217 5th

STERLING ELECTRICAL ENGINEERING WORKS
REBUILDERS AND REWINDERS OF POWER GENERATORS, TRANSFORMERS AND MOTORS
Telephone Main 1187 R
1800 R STREET

McLAUGHLIN DRAYING CO. (Inc.)
SACRAMENTO, CALIFORNIA
115 K Street
STABLE PHONE MAIN 298
TELEPHONE MAIN 433

DON'T FORGET
That Ye Twentieth Century Aesthetic Art Preservative Laboratory is located at
307 J ST.
Where all orders will be artistically designed and expediciously executed
FOR PRINTING
Of every description
Larkin & Son
Proprietors

COLLECT Cash Checks
Help Your Bank Account . .
Help to Pay Your Interest .
Help to Pay Your House Rent

Appleton Walter J mach h 1014 22d
Appleton Wm E dept mngr Baker & H h 1827 G
Appleton Wm H eng W L & Co h 721 Q
Appleton W J mach Pac Gas & Elec Co r 1014 22d
ARAM EUGENE Lawyer 1007 7th r 1022 K
Arata Andrew N (Arata Bros) h 2705 G
Arata Bros (Andrew N, Frank L and Chas L) grocers 1130 J
Arata Chas L (Arata Bros) h 2810 F
Arata Frank L (Arata Bros) b 2810 F
Arata Lorenzo J carp b 2810 F
Araus Domingo tamales 1303 2d h same
Arct Madeline (wid Frank) h 1610 7th
Arbogast Jacob L phys 1008 8th h 1524 17th
Arcade House Mrs Maud Fetterly propr furn rms 1006½ 2d
Arcega Anthony b 2009 K
Arcega Jos painter b 2009 K
Arcega Valentine conf 1204 J h 2009 K
Arcega Vincent L b 2009 K
Archbold Wm tailor W L & Co h 902 N
Archbold Wm I tailor W L & Co b 902 N

ACADEMIC NORMAL BUSINESS
Howe's Academy AND BUSINESS COLLEGE
Actual Training
Reasonable Tuition
Positions Obtained

Archuleta Chris barber R W Graham r n s K bet 3d and 4th
Arcus Wm jeweler J N Phillips r 707 Oak av
Ardell The Mrs Maud Barfield propr furn rms 417½ K
Arenz Kate (wid Martin) b 530 7th
Arenz Martin P clk S P Co h 530 7th
Argall Wm J mngr Schneider Chappell & Jones r 1116 I
Argersinger E R mining b Capital Hotel
ARIAKE CO M Nishimura Mngr Grocers Dry Goods and Notions 215 L and 1218 3d
Aridsan Carl painter r 1115 9th
ARISTO MINERAL WATER & SYPHON CO Samuel Stone Pres Andrew Mikulich V-Pres J W Butler Sec A E Coolot Treas Mnfrs Carbonated Waters 209 J
Arliz Giuseppe lab h rear 909½ G
Arman C W b 729 J
Armand Mathias h 1516 19th
Armand Philip b 1516 19th
Armas D P hlpr City Hotel
Armory Hall M ne cor 6th
Armour & Co C H Sommer mngr whol meats 1019 Front
Armstrong Annie (wid John W) b 917 O
Armstrong Archer clk L B Hinman r 3514 Cypress av

Directory Advertising Pays
You are reading this; let others read yours

General Contractor ..AND.. Builder
R. M. SMITH
Estimates Furnished
REPAIRING
2017 Eighteenth St.
PHONE, MAIN 1343 Y

Carlaw Bros.
IMPORTERS OF
Scotch and all other Eastern Granites
TENTH AND R STREETS

J. CARROLL
PHONE MAIN 1403 Y
2431 TENTH STREET
N. E. cor. 10th and Y
SACRAMENTO, CAL.
Granite and Marble Work
OF ALL DESCRIPTIONS
Monuments, Headstones, Tablets, Cemetery Inclosures, Etc.
Building Stone, Street Curb, Crosswalks, Etc.

A. E. BLIVEN
CONTRACTOR AND BUILDER
Office: 706½ K; Tel. M 3208
Res.: 2711 V St.; Tel. M 3240
Jobbing Promptly Attended to. Plans and Specifications Furnished.

Armstrong Ennis tmstr Silva Bros b 613 P
Armstrong Eugene C v-pres American Cash Store h 717 O
Armstrong Frank P carp h 2006 11th
Armstrong Frank P embalmer Miller & Skelton h 830 O
Armstrong Geo W porter Snook & Son h 3108 4th av
Armstrong Howard E bldg contr h 3105 Orange av
Armstrong Miss I clk Hale's r 1121 9th
Armstrong John F register U S Land Office h 2226 I
Armstrong John G lab Cal Pine B & L Co h 424 N
Armstrong May C b 830 O
Armstrong Talbot W eng S P Co b 1118 15th
Armstrong Veronica b 830 O
Armstrong Wm carp r 1121 9th
Armstrong Wm R tmstr h 2119 J
Armsworthy Wm D furn rms 506½ J
Arn Chas V rpr S E G & Ry Co r 1622 22d
Arnacher Casper lab r 110 I
Arndt Bessie student b 2401 H
Arndt Mrs Nina E tchr h 1413 O
Arnett Wm H b 417½ K

REAL ESTATE
INSURANCE
BONDS
THE FRED J. JOHNS CO.
913 K ST.
RENTALS
LOANS
Notary Public

L. J. REESE
Successor to
VERA A. WINCHESTER
PUBLIC STENOGRAPHER
AND
Typewriter
MULTIGRAPHING
NOTARY
ETC.
1004 Fifth Street
SACRAMENTO
PHONES:
Main 658
Res. Main 1468 J

Arnheim Morris brtndr Casino Theatre h 530 M
ARNOLD'S E M Arnold Propr Wines Liquors and Cigars 525 K
Arnold Mrs Aletha C b 2027 K
Arnold Alphonse propr Sacramento Cooperage h 1130 T
Arnold Archibald clk Hallifax Bros Co b 1322 I
Arnold Archie G mach Cap Mach & Auto Co b 1323 J
Arnold Chas N molder b 3111 6th av
Arnold Clara nurse Mater M Hosp b 629 15th
ARNOLD EDWARD M Propr Arnold's 525 K h 2319 G
Arnold Ella (wid Benj) h 1322 I
Arnold Ernest G mach Cap Mach & Auto Co b 2330 F
Arnold Frances tchr Eugene Field Sch b 629 15th
Arnold Fred watchmn N J Nielsen
Arnold Fredk W foremn Suter-H M & M Co h 1523 J
Arnold Harrison b 629 15th
Arnold Henry solr Phoenix Milling Co h 507 21st
Arnold Horace D mngr Capitol Mach & Auto Co h 1329 E
Arnold John H salsn Cap Mach & Auto Co h 1316 I
ARNOLD JOSEPH H V-Pres Phoenix Milling Co h 629 15th
Arnold Martha (wid Thos) h 1323 J
Arnold Morton b 629 15th

Phone, Main 2069
W. S. BROWN
Wholesale Dealer and Shipper of Hay, Grain and Feed
Office, 914 Fourth Street, Sacramento

Signs
CASWELL COMPANY,
OUT-DOOR ADVERTISING.
= 413 J ST. SAC. =

Arnold N purser str Empress
Arnold Ola L b 1322 I
Arnold Wm H butcher b 1501 M
Arnold Wm J ctr Clauss & Kraus b 1501 M
Arnold Wilson solr Prudential Ins Co h 1214 P
Arnold Xaver saloon 614 J h 1220 6th
Aronheim Ulrich clk h 1522 13th
Arota Peter lab b 930 2d
Arrasmith Chester b 1011 5th
Art Tailors Oscar Goodman mngr 1110 8th
Arterburn Jessie b 1120 I
Arterburn Kate (wid Green) h 1120 I
Arth Catherine nurse b 2000 K
Arthur Eugene M tmstr b 2113 I
Arthur Geo R clk Eagleson & Co b 2113 I
Arthur Grover P tmstr Albert Meister b 2113 I
Arthur Jas miner h 2113 I
Arthur Jas T b 2113 I
Arthur Thos H clk Cap C & C Co b 1730 P
Artz Edwd J carp b 1414 19th

W. A. ANDERSON
PRESIDENT
Northern California Construction Co. Inc.
DESIGNERS AND BUILDERS of all classes of BUSINESS STRUCTURES ARTISTIC RESIDENCES AND BUNGALOWS
C. A. HENDERLONG
GEN. MANAGER
Office: 1324 J Street
SACRAMENTO
Phone Main 3376

Artz Geo W real est h 1214 16th
Artz Mrs Lena M h 1610 7th
Arundell Jas G A carp h 1823 11th
Arundell Thos J mngr Golden State Meat Market h 1725 N
Arvantes Alex blksmth Henry Bennett b 718 D
Arvidson Fred brtndr Peterson & Johnson r 1122½ I
Arwine Lyman T photogr J E D Baldwin r 607 K
Asai S & Co tailors 1124 3d
Asano J phys 1214 4th
Aschwander Michael G glazier h 27 J st rd
Ash Augustus E colr Sac Star b 1413 16th
Ash Augustus S foremn Central Plan Mill h 1413 16th
Ash Johanna (wid Simon S) b 804 Q
Ash Robt W police h 716 G
Ash Wm M expmn 4th cor K h 415½ K
Ash Mrs W M furn rms 415½ K
Ashbrook Martin V elev opr State Capitol h 1207 O
ASHBURTON MINING CO R E Cranston Mngr 1005 K
Ashby Wm R mach S P Co b 725 7th
Asher Julius h 1215 9th
Asher Philip clk G J Levey r 1308 8th
Asher Robt E dept mngr Nathan's b 2100 O
Ashley Aldace B sec A A Van Voorhies & Co h 1831 K

Phone, Main 3687
W. A. EVANS & CO.
W. A. EVANS, Manager
Building Materials, Manufacturers' Agents
Agents Holmes' Disappearing Beds
1309 J STREET. SACRAMENTO

High Class Tailoring
FOR MEN
SPECIALTIES
Evening Dress
Tuxedos
Overcoats of all descriptions
Fancy Waistcoats
English Walking Coats
Phone M 350
Straub
907 K STREET

Represented by
Reed & Elliott
1015
Fourth Street
Phone Main 233

Springfield Fire and Marine
INS. CO.
Of Springfield, Mass.

Represented by
E. K. McKee
1025
Fourth Street
Phone Main 3480

Rogers & d'Artenay Mnfg Co.
Engineers Machinists Founders AND Blacksmiths
1800 R St.

HOT CHICKEN DINNERS
A SPECIALTY
The Finest Roadside Inn on the Pacific Coast
END OF RIVERSIDE DRIVE
LANDING FOR RIVER BOATS

Ashley Chas H gasmkr Sac Nat Gas Co h 2420 P
Ashley Mrs Edith B dep Colr U S Int Revenue b 1017 22d
Ashley Emma b 1220 17th
Ashley Mrs Eva B cashr W L & Co b 914 N
Ashley Jas C lab S P Co
Ashley Louis carp h 408 15th
Ashley Lucius F b 1831 K
Ashley Warren clk Hotel Sac r 917 M
Ashton Bert salsn Henderson-L Co b 1233 G
Ashton David porter W L & Co h 1233 G
Ashworth Edwd F molder S P Co b 1208 P
Aske Albert W firemn S P Co
Aske L L cond S P Co h 2515 F
Aspelmeir Ed lab Suter-H M & M Co
Aspinall Robt r 629½ M
Aspinwall Richd (Aspinwall & Elliott) h 228½ K
Aspinwall & Elliott (Richd Aspinwall C J Elliott) horseshoers 522 L
Assalena Frank L salsn A J Pommer Co h 509 17th
Assalena Helen b 509 17th

THE FORT GARAGE You make no mistake having your Car Repaired by us. WE CAN PROVE IT. TRY US.
F. M. BRYTE, Proprietor
Vulcanizing, Storage Batteries Charged
SUNDRIES AND SUPPLIES
Telephone, Main 3309
Twenty-eighth and M Streets

Assembly Hall 917 10th
Associated Charities of Sacramento County Haub bldg
Associated Oil Co Sacramento Coal Co agts Front sw cor O
Astaja Jas heater S P Co h 812 Q
Astell Emily nurse b 2000 K
Astredo Anthony trav salsn Geo Wissemann h 3725 Orange av
Atcheson Alex trav salsn h 1422 10th
Atchinson Arthur W repr S P Co b 610 14th
Atchinson Lucy dom 1826 G
Aten Geo motormn S E G & Ry Co r 2731 N
Atherton Henry D tool sharpener S P Co h 722 E
Atkins see also Adkins
Atkins Frank h 1428 7th
Atkins Geo A salsn John Deere Plow Co h 2215 L
Atkins Louis G mngr Baldwin Co h 3917 Orange av Oak Park
Atkins Wm G comp State Printer h 63 Rose av
Atkinson Edmund C pres Atkinson's Sac Bus Coll h 1711 I
ATKINSON FOSTER L Physician and Surgeon 204 Bryte Bldg Tel Main 2497 R h 1317 23d Tel Main 401
Atkinson Frank F asst Dist Atty h 1805 I
Atkinson Geo H clk h 2623 H

Del Paso Stables Cor. 6th and L Sts.
PHONE MAIN 762
BOARDING, FEED AND LIVERY
First Class Service
C. R. HERYFORD, Proprietor

SILVIUS & SCHOEN-BACKLER
GENERAL
Book Binders
Paper Rulers
AND
Lithographers
423 J ST.
LOOSE LEAF DEVICES
CARD SYSTEMS
PAMPHLET BINDING
Society Badges
Gold Lettering

J. F. BRICKELL, Pres
T. E. BRICKELL, Sec'y
OAK PARK REALTY CO. INC.
CITY AND SUBURBAN PROPERTY. INSURANCE
35th Street, corner Park Avenue

ATKINSON'S SACRAMENTO BUSINESS COLLEGE INC E C Atkinson Pres W E Cogswell Sec 1303 J
Atkinson Wm J (Amaya & Atkinson) h 2206 L
ATLAS ASSURANCE SOCIETY LTD OF LONDON The Fred J Johns Co Agts 913 K
Attama John S h 82½ M st rd
Attama Leonora W bkpr b 82½ M st rd
Attama Rudolph J molder S P Co b 82½ M st rd
Attias Ralph stengr Murray & Ready r 314½ J
Attorney General U S Webb (S F) State Capitol
Attridge Edwd F mach Pac Gas & Elec Co r 1012½ 9th
Atwell Clarence elec r 1016 N
Atwood John B h 526 Oak av
Atwood Lydia M (wid Thos) h Broderick
Atwood Mary A (wid Thos A) h 2714 U
AUBERTUS AUGUSTUS M Manufacturers' Agent 507 J h 3019 Manzanillo av (See side lines and Furniture)
Auer Jacob baker r 1236½ J
Augustine Emma waiter Max Ginsberg r 925 K
Augustinelli Danl lab b 1931 3d

Paul Oakley Hardware, Tools, Cutlery, Paints Electric Irons, and Supplies, Etc.
Phone 2303 R 920 J STREET

Auker Mrs Harriet h 1716 F
Auker Levi popcorn vender K cor 9th h Broderick
Ault Chas C h 719 7th
Aune E b 112 J
Aunger Henry clk W L & Co r 1021 Q
Aunger R Elmer clk W L & Co r 2116 9th
Austin Edwd S mngr Wiley B Allen Co h 2605 K
Austin Elijah elev opr State House
Austin Wm T carp Book Bros h rear 1309 O
Auten Ann (wid Ralph) b 2012 N
Auwater Carl baker R G Kaeser h 3421 East av
Avala Mrs Mary b 322 U
Avery Alice E (wid Ira E) sec C H Krebs & Co b 1128 H
Avery C L bkpr Pioneer Friut Co h 1103 Q
Avery Eugene A sec Jas Woodburn Co h 701 F
Avery Eugene W clk Neve Drug Co h 1620b 8th
Avery Geo hackdriver r 504½ K
Avery Geo B eng S P Co
Aviana Jos ironwkr Palm Iron & B Wks r 812 Q
Avila Jos H carp h 320 Q
Avise Wm Y cond S E G & Ry Co h 3614 Orange av
Axtell Saml T v-pres Richvale Land Co h 1318½ 16th

CHRISTIAN BROTHERS COLLEGE
K STREET, CORNER OF TWELFTH
BOARDING AND DAY SCHOOL
Primary, Grammar, High School. Collegiate and Commercial Departments
For particulars apply to BROTHER V. LEO, Director

AMERICAN FISH CO.

SACRAMENTO
RIVER FISH

If it swims, we have it.
714 J St.
Tel. Main 454

Eucalyptus Plants
A SPECIALTY
Artistic Floral Designing
SEEDS
BULBS
PLANTS
AND
CHOICE
Cut Flowers
BAGWILL BROS.
602 L Street
Phone Main 3218

..The..
BEST
..OF..
Everything
THE
CORDOVA
CAFE
Norton & Pendergast
Proprietors
AAA
Shadowbrook
Our Specialty
330 K Street
Phone, Main 2802J

C. C. ROBERTSON, President
J. E. GOVAN, Vice-President
J. A. BLAIR, Secretary-Treas.
PHONE MAIN 132
1025 ROBERTSON-GOVAN CO. 8th ST.
Real Estate
Insurance
Rents, Loans
Notaries

Axtelle John A lab S P Co b 1011 5th
Ayer Eugene A carp W P Ry b 112 J
Ayer F Wylder salsn Pac Coast Inv Co h 811 M
Ayer Leland S eng S P Co
Ayers Chas carp b rear 507 O
Ayres Fredk hlpr S P Co r 621 H
Azevedo Amelia b 1811 P
Azevedo Arthur mach S P Co b 1816 4th
Azevedo Chas T blksmth S P Co h 2103 11th
Azevedo Frank M b 1811 P
Azevedo Helen b 1803 P
Azevedo Joaquin L (M J Azevedo & Co) h 1803 P
Azevedo John lab h 322½ Q
Azevedo John V cellarmn M J Azevedo & Co h 1731 U
Azevedo Jos b 2103 11th
AZEVEDO JOS F Asst Cashr Fort Sutter National Bank b 1811 P
Azevedo King L clk Eagle Winery b 1803 P
Azevedo Manuel lab h 320 U
Azevedo Manuel mach S P Co h 1816 4th

Just tell us over phone
MAIN 166
What your palate is craving for
PERKINS & CO.
GROCERS
820 J

Azevedo Manuel J Jr driver h 1819 S
Azevedo Manuel L clk S P Co h 1326 Q
Azevedo Manuel M barber b 1816 4th
Azevedo Mary (wid Manuel J) h 1811 P
Azevedo M J & Co (J L Azevedo) proprs The Eagle Winery 1517 18th
Azevedo Nellie b 1803 P
Azzara Chas cook h 1115 H

B

Babayco Mathilda (wid John) h 1416 3d
Babb Silas G restaurant 1626 J b 1621 J
Babcock Josiah W jeweler 817 K h 2910 W
Babovich Michael hlpr Andrew Mikulich r 819 M
Baccelli Guido lab b 930 2d
Baccelli Inez (wid Frank) h 3717 6th av
Baccelli Ruth b 3717 6th av
Baccelli Victor hlpr Cal Stoneware Co h 3717 6th av
Bacchettini Giovanni (Varanini & Bacchettini) h 1618 J
Bacchi Jos lab b 321 10th
Bacchi Sam lab h 321 10th
Baccoli Mrs M starcher Mason's Lndy r 520 23d

PHONE, MAIN 2546J
ESTIMATES FURNISHED
GEO. L. HERNDON, Bricklayer & Contractor
JOBBING PROMPTLY ATTENDED TO
914 T STREE

You Can't Cover the World with a postage stamp, nor can you cover the BUYING PUBLIC without proper representation in your City Directory, ...

WONDERFUL
IVY HAIR TONIC
Grows Hair on Smooth Bald Heads
CURES ALL SCALP TROUBLES
L. E. JODOIN
Hair and Scalp
SPECIALIST
1114 Eighth Street
See page 3

Bach Henry baker Western Hotel h 1705 L
Bachar Jos lab Cap Dairy
Bachle Fredk b 224 Upper Stockton rd
Bachle Jos r 1233a J
Bachli Edwd sausagemkr Schmid & Parker Pkg Co h Brighton
Bachline John paperhngr r 504½ K
Bachman Geo M millhand John Breuner Co h 3637 Park av
Bachman John S pharmacist Kirk G & Co h 2428 K
Bachofer Elizabeth b 2217 10th
Bachofer Mrs Emma h 2217 10th
Bacholke A b 116 K
Bachtel Roswell J carp h 3610 Magnolia av
Bacich Tony lab S P Co r 426 L
Bacigalupi John N brtndr Chas Irion r 515 7th
Bacigalupi Jos foremn Palm Iron & B Wks b 1611 19th
Bacigalupi Louis lab h H nr Ross av
Backerini A btblk h rear 508 N
Backrath Anita clk W L & Co b 309 Q
Backrath Jas roller S P Co h 309 Q

Real Estate
Insurance
Rents Collected
Reed & Elliott
Money Loaned
Legal Papers Executed
Notary Public
1015 FOURTH STREET
PHONE: MAIN 233

Bacon Bridget (wid Dean) h 1322 E
Bacon Frank E timekpr S P Co h 1310 E
Bacon Mrs Ida h 700 13th
Bacon Saml A salsn Pac Gro & P Co h 2015 J
Bacon Willow clk The St Francis
Badcon Edwd A coachmn 1524 H
Bader Bertram b 724 P
Bader Clarence L embalmer W F Gormley h 724 P
Bader Elizabeth S (wid Louis) b 724 P
Bader Ethyl A stengr Lavenson's b 724 P
Bader Nevada nurse b 724 P
Baer Dorothea b 1317 F
Baer Geo plasterer Northern Cal Const Co
Baer Saml W (Baer & Copp) h 1317 F
BAER & COPP (S W Baer G P Copp) Carriage and Automobile Trimming 1006 5th
Bagan John lab r 914 7th
Bagge Chris L clk Sac Rochdale Co b 3020 Orange av
Baggenstos Louise (wid Martzell) h 158 Riverside rd
Baggenstos Louise opr P T & T Co r 1518 9th
Baggenstos Martzell b 158 Riverside rd

H. P. HARDMAN LADIES' TAILOR
ROOMS 1, 2, 3 AND 4, 718 J STREET (UP-STAIRS)

SACRAMENTO BUILDERS' SUPPLY CO. Inc.
A. R. MACSWAIN, MANAGER
Sash, Doors, Glass, Weights and Cords, Screens, Window Frames, Mouldings and General Mill Work
Phone Main 514
1311-15 J STREET

F. H. COFFMAN
Interior Painting and Hardwood Finishing
Pianos Repolished and Cabinet Work in All Branches
— ALL KINDS OF FURNITURE REPAIRED AND REFINISHED —
1225 SIXTH STREET--OLD PAVILION

THE SUNDAY LEADER
Delivered to any part of the City or Oak Park at 25 cents per month
LARKIN & SON, Publishers - - - 307 J Street

SPERRY FLOUR CO.
Manufacturers of Pioneer Flour
CEREALS A SPECIALTY
Twelfth and C Streets Sacramento

Baggenstos Theresa stengr Northwestern Mut Life Ins Co b 158 Riverside rd
Bagley Gertrude dipper Cap C & C Co b 216 T
Bagley Harry E clk S E G & Ry Co r 708½ K
Bagley John P police h 216 T
Bagley Jos stoker City Crematory b 216 T
Baglin Jas boilermkr S P Co h Broderick
Bagnall Mrs Carrie starcher Cascade Lndy h 1719 I
Bagnall Cornelius propr Pacific Seed Co h 1314 26th
Bagnall Mrs Marjorie nurse h 922½ J
Bagnall Wm tmstr h 1719 I
Bagnit B lab Suter-H M & M Co
Bagolio John r 1009½ 3d
Bagwell Chas B appr Sac Bee b 146 De Longe av
Bagwell Mrs Dora b 3510 Orange av
BAGWILL BROS (Louis E and Howard Bagwill) Florists 602 L Tel Main 3218 (See side lines)
Bagwill Geo F florist Bagwill Bros b 146 De Longe av
Bagwill Henry B farmer h 146 De Longe av
BAGWILL HOWARD (Bagwill Bros) b 146 De Longe av

WENTWORTH HOSPITAL NEW BUILDING
Two Modern Operating Rooms
Most Restful Hospital in Sacramento
BEDSIDE PHONES TELEPHONE MAIN 66 26th and I Sts.

BAGWILL LOUIS E (Bagwill Bros) b 146 De Longe av
Bahney John W clk S P Co b 1730 26th
Bahney L H b 1011 5th
Bahran Mrs Emilia b 430 T
Bahran Gustav painter S P Co h 44¼ Palmetto av
Baile Mrs Laura clk W L & Co r 716 G
Bailey Acenath (wid Geo W) b 3230 East av
Bailey Carrie E r 1005 H
Bailey Mrs Carrie L h 1236 H
Bailey Chas L porter Abram & Wissler b 918 C
Bailey Chas H mngr Cap Coffee Co r 701 N
Bailey David lab S P Co b 112 J
Bailey Dennis I salsn Thomson-D Co h 2700 H
Bailey Earl stengr S P Co h 1111 29th
Bailey Mrs Elizabeth clk Albert Elkus b 1820 19th
Bailey Frank B driver Wm Slaughter h 411 M
Bailey Georgiana A opr P T & T Co r 1005 H
Bailey Hiram A lab h 3205 V
Bailey Isaac J h 43 Sacto av
Bailey Jas cementwkr b 1800 U
Bailey Jas O brtndr Snook & Son b 3230 East av
Bailey Jas T cond S P Co r 925 K

MASON'S LAUNDRY Telephone, MAIN 211
MRS. FRED MASON, Prop.
21st and O Sts. Best Work in Town

H. C. MARTIN GEO. W. MARTIN H. L. MARTIN
GEO. W. MARTIN & SONS
Builders and General Contractors
Office and Residence, 1217 Nineteenth Street
SEE PAGE 8

Sacramento Planing Mill and Furniture Co. Inc.
Mill Work, Sash, Doors, Frames, Screens, Mouldings, Etc.
PHONE, MAIN 2891 SIXTH AND R STS.

Bailey Jos r 516½ K
Bailey Joshua J b 43 Sacto av
Bailey Mamie clk Nonpareil b 1825 10th
Bailey May (wid Benj) b 617 N
Bailey Sara nurse Wentworth Hosp
Bailey Wm porter Jas O'Beirne
Bailey Wm F hlpr Cap C & C Co r 1006½ 2d
Bailie Nellie (wid Chas E) folder State Printer b 1617 14th.
Bain Wm H violinmkr 520 Oak av h same
Bainbridge Chas E phys 513½ K r same
Bainbridge Jas salsn W P Fuller & Co h 2017 K
Bair Chas A rodman S P Co r 725 L
Baird Geo H lab S P Co h Broderick
Bajiuk Bareliusz h 514 8th
Baker see also Becker
Baker Agnes nurse b 1211 25th
Baker Albert F h 1418½ 23d
Baker Albert W painter h Stockton av opp Cypress av
Baker Alfred J painter b 1126 6th
Baker Alfred S painter h 1126 6th

STUDEBAKER BROS. CO.
Buggies, Wagons, Electric and Gasoline Automobiles
221-25 J St. SACRAMENTO

Baker Alice A tchr b 810 22d
Baker Alice K tchr Jefferson Sch b 1105 O
Baker Allan appr S P Co b 1004 G
Baker Antone salsn r 820 K
Baker Carl clk r 806½ J
Baker Chas gardener b 2021½ I
Baker Chas D salsn Baker & H h 1714 H
Baker Chas W lawyer 601½ K h 1105 O
Baker Clinton M blksmth b 2028 10th
Baker Duff K firemn S P Co h 2225 H
Baker Edna C b 909 10th
Baker Edwd carp r 421½ J
Baker Edwd C lab Oak Park Lbr Yds h 3415 Park av
Baker Eli tmstr h 3201 W
Baker Emma clk Nathan's b 1119 10th
Baker Mrs Emma P clk L A Paine h 3201 Magnolia av
Baker Ernest C watchmkr Wm Dupen r 216 P
Baker Ethel E student b 1105 O
Baker Ethel K artist b 3201 Magnolia av
Baker Mrs Etta furn rms 612 7th 718 8th and 909 10th
Baker Rev Frank K pastor First M E Ch h 1011 P
Baker Fred h 1730 G

Why Don't You Try A Card in the City Directory?
It is a reminder to people you are in business and invite them to call

Alfalfa Ranches a Specialty City and Country Property
PAUL H. STEUDE
Real Estate and Insurance
Hier wird Deutsch gesprochen
Tel. Main 3456 704 J St.

Carlaw Bros. GRANITE AND MARBLE ..WORKS..
Contractors for All Kinds of Building Stone Work
TENTH AND R STREETS . . . . . . SACRAMENTO

J. H. GARLOUGH & CO.
Real Estate, Insurance, Loans
502 J Street
Phone, Main 500
EXPERT APPRAISERS
SACRAMENTO

L. J. REESE
Successor to
VERA A. WINCHESTER
PUBLIC
STENOGRAPHER
AND
Typewriter
MULTIGRAPHING
NOTARY
ETC.
1004 Fifth Street
SACRAMENTO
PHONES:
Main 658
Res. Main 1468 J

Baker Fredk W h 619 15th
Baker Geo E eng S P Co
BAKER HARRY W Real Estate Loans and Insurance 3515 Cypress av Oak Park h same Tel Red 152 (See front cover and Real Estate)
Baker Henry pipemkr h 1414 J
Baker Jas R woodwkr h 3219 5th av
Baker Jos H clk John Breuner Co b 1011 P
Baker J Indymn b 112 J
Baker Margaret b 1521 M
Baker Mary (wid Eli) h 1322 G
Baker Nellie b 1800 O
Baker Nellie clk Hale's b 1406 N
Baker Nina opr P T & T Co b 3201 W
Baker Norman E chauffeur r 820 K
Baker Osgood D druggist h 3201 Magnolia av
Baker Percy clk A W Plummer Co r State House
Baker Percy I cond S P Co b 1528 E
Baker Richd M Mormon elder b 1116 12th
Baker Rose (wid Wm) h 1800 O

MERCHANTS SPECIAL DELIVERY AND TRANSFER CO.
FURNITURE MOVING, PACKING, SHIPPING
Storage and Drayage Trunks Moved Packages Deljvered
1115 FIFTH STREET
P. O. BOX 714
TELEPHONE, MAIN 146

R. L. TIERNAN W. H. DINNING
TIERNAN & DINNING LUMBER CO.
Office and Yard: Thirty-third and P Streets
SACRAMENTO
Phone Main 467

Baker Terry E billiards 516 J r same
Baker Vita tchr Washington Sch Broderick b 810 22d
Baker Walter H plumber r 830 L
Baker Welcome lab h 2215 10th
Baker Wellington repr S E G & Ry Co r 2914 34th
Baker Wm.lab b 1020 F
Baker Wm lab White's Tent A & B Co
Baker Wm E blksmth S P Co h 1004 G
Baker Wm G grocer 3325 Magnolia av h same
Baker Wm H carp S P Co h 2407 Q
Baker W A usher Pantages Theatre
BAKER & HAMILTON Herbert J Read Mngr Wholesale Hardware Agricultural Implements Vehicles Bicycles and Gas Engines 109-115 J
Bakotich John cook Louis Zambelich r 216 Q
Bakulich see also Boklich
Bakulich Ernest lab S P Co r 415 P
BAKULICH MATTHEW N Wines and Liquors for Family Use Free Delivery 1007 4th h 1328 K
Balaban Adolph b 1512 M
Balch Sarah S b 1617 7th
Baldasseri Vincent shoemkr Louis Costa r 1020 6th

Bath & Son
(Successors to BATH & NAUMAN).
Funeral Directors and Embalmers
Telephone, Main 218
1214 K STREET, SACRAMENTO

W. L. McDONELL
ELECTRICAL CONTRACTOR
Electric Pumping Outfits. Electric Wiring and Construction Work
1009 TENTH STREET, SACRAMENTO

H. A.
McClelland
CO.
Real Estate
AND
Insurance
430 - J
Cor. Fifth St.

Baldi Ugo lab b 930 2d
Baldini Emelio lab h Fig av nr E extd
BALDWIN THE C E Triplett propr 916 7th
Baldwin Chas W brkmn S P Co
Baldwin Clyde caller S P Co
Baldwin Co L G Atkins mngr pianos 1008 K
Baldwin David B lab h 2223 J
Baldwin Dorothy bkpr b 1416 P
Baldwin Edwd lab r 821 6th
Baldwin Ernest C mach h 315 17th
Baldwin Frank P comp State Printer r 815½ J
Baldwin John B repr W H Harrison Jr b 2223 J
Baldwin John E D photgr 607½ K h 1420 8th
Baldwin Mrs Kate b 1420 8th
Baldwin Mrs Mary E carpet weaver 2223 J h same
Baldwin Saml B r 727 9th
Baldwin Seth C horsemn r 726 L
BALDWIN WM H Physician and Surgeon 1029 2d Tel Main 2448 J h 1130 N Tel Main 97
Bale Walter M carp h 2214 H

F. F. SMITH & CO.
Poultry Supplies
1008 J St.
Phone MAIN 673
Feed, Grain, Etc.

Represented by
Reed & Elliott
1015
Fourth Street
Phone Main 233
Springfield Fire and Marine
INS. CO.
Of Springfield, Mass.
Represented by
E. H. McKee
1025
Fourth Street
Phone Main 3480

Bales Frank A h 3114 Olive av
Balgardi Felice lab b 105½ M st rd
Ball Clarence R clk h 1239 D
Ball Ernest G (Newhaus & Ball) h 1214 E
Ball Oliver pipemkr b 1239 D
Ballard Wyrt L opr S P Co b 1325 G
Ballenger Wm W clk W L & Co h 2909 K
Balliel Emma M b 1930 11th
Balliel Frank A tmstr City St Dept h 1812 V
Balliel John J carp h 1930 11th
Balliel John W cbtmkr S P Co b 1930 11th
Balliel Jos A carp h 1408 T
Ballinger Antone barber h 2403 K
Ballou Allen musician Pantages Theatre r 918 M
Ballou Priscilla (wid Thos J) h 713 I
Ballou Roy S elec S E G & Ry Co r 1128 9th
Balsley Jas A driver Born Bros r 1128 9th
Balsz Chas b 611 K
Balsz Chas E b 2130 10th
Balsz Edna M b 2116 10th
Balsz Henry sergt police h 2116 10th
Balsz Henry F mach S P Co b 2116 10th

H. D. MILLARD
CONTRACTOR
FOR ALL KINDS OF
Grading and Excavating
1623 O ST.
Tel. Main 3509

JAMES GARLICK
GARLICK & CO.
Phone, Main 2517 R
Funeral Directors
1013 Tenth St. Sacramento

Balsz Oleta clk W L & Co b 2116 10th
Balsz Wm h 2130 10th
Balsz Wm L b 2130 10th
Baltic Alfred J florist 1303 J h Fruitridge
Baltic Aurelia B clk W L & Co b 1303 J
Baltic Geo W cement contr 1303 J h Fruitridge
Baltis Geo F b 116 K
Bambalis Stathis (Kerson & Bambalis) r 821 O
Bamber Bert chauffeur r 612 L
Bamondez Mrs Mary h 212 S
Ban Nicholas hlpr Lucich & Valerio h 1711 4th
Bancheron Attillio cook Hotel Sacramento
Bandis Thos lab S P Co
Banduns Geo baker Thos Kallas r 1015½ 8th
Bandy Mrs Calla M b 820 14th
Bandy Cornelius P carrier P O h 820 14th
Banfield Harry W eng S P Co h 926 7th
Banford David baker H Schnetz & Co h 904 N
Banguina Angelo lab h 1805 8th
Banicavich D lab r 1422 2d

SACRAMENTO CEMENT AND SUPPLY CO.
AGENTS
Golden Gate Cement, Genasco Ready Roofing and Empire Hardwall Plaster
..DEALERS IN BUILDING MATERIALS.
OFFICE, STOLL BUILDING
PHONE, MAIN 372
WAREHOUSE AND YARD, THIRTEENTH AND B STREETS
PHONE, MAIN 2423J

Banicavich Peter lab r 1422 2d
Banker W archt b The St Francis
Bankey Jos C mach S P Co b 1411 K
Banks A W painter r 120 I
Banks David mach S P Co r 1006½ 9th
Banks Edwd porter Mebius & D Co b 1417 12th
Banks Henry L groundmn S E G & Ry Co h 901 S
Banks Lucretia G clk b 1417 12th
Banks Michael lab h 2728 Magdalena av
Banks Sarah M (wid Asahel E) h 1417 12th
Banksia Apartments 1423 8th
Banning Lyel btblk Rose & Murphy b 1528 7th
Bannister Emma b 1815 S
Bannister E D mining b Capital Hotel
Bannister Irving J cementwkr r 1414 10th
Bannister Thos h 1815 S
Bannon Mathew J watchmn John Breuner Co r 1414 7th
BANTA ANDREW J Propr Banta's Planing Mill h 314 10th
Banta Frank W civ eng Co Surveyor b 401 13th
BANTA LAURA (wid Jas F) Bicycles and Supplies 825 J
h 401 13th

Del Paso Stables Cor. 6th and L Sts.
PH NE MAIN 762
BOARDING, FEED AND LIVERY
First Class Service
C. R. HERYFORD, Proprietor

BEDWELL & FLEISHER
Real Estate, Loans and Investments
INSURANCE
704 J Street
PHONE MAIN 3456
SACRAMENTO

SILVIUS & SCHOEN-BACKLER
GENERAL
Book Binders
Paper Rulers
AND
Lithographers
423 J ST.
LOOSE LEAF DEVICES
CARD SYSTEMS
PAMPHLET BINDING
Society Badges
Gold Lettering

White Rose Wheat Flakes
FOR YOUR BREAKFAST
White, Pure, Delicious At Your Grocer's

BANTA'S PLANING MILL A J Banta Propr Office and Factory rear 314 10th Tel Main 3272 (See backbone)
Banvard Guy E b 402 11th
Banvard Louis H opr S P Co h 402 11th
Banz Adolph music tchr h 1620 12th
Baptist Chinese Mission 907 5th
Baptista John hlpr Western Hotel
Bar Geo H (Rusby & Bar) b 1426 I
Bar Leopold S trav salsmn h 1426 I
Barardo John lab r 1714 3d
Baras Julia mngr Eight Hour Steam Lndy h 1730 14th
Barbanchielli Alberto driver b 1721 U
Barbaria Frank barber 1203 9th r same
Barbaro Louis baggagemn S P Co
Barbee John lab r 414½ J
Barber Albert W student r 816 H
Barber Alice R clk W L & Co b 1322 E
Barber Antone messr Crescent Messr Co r 229 S
Barber Chas W cond S P Co h 1322 E
Barber Conrad W lab S P Co h 816 H

MILLER & SKELTON
FUNERAL DIRECTORS
PHONE, MAIN 186
OFFICE, 1021-23 NINTH ST.

Barber Mrs C W clk W L & Co h 816 H
Barber Elzora clk b 816 H
Barber Florence milliner b 1010 22d
Barber Fred driver F C Warren b 1617 M
Barber Geo carp r 806 G
Barber Manville h 1122 H
Barber Mary (wid Lafayette) r 816 H
Barber Wm carp S P Co h 1010 22d
Barbiere Andre (Barbiere & Flores) r 200½ L
BARBIERE & FLORES (Andre Barbiere Angelo Flores) Proprs Cafe de Paris 200 L
Barden Walter J brkmn S P Co
Barfield Maud (wid Chas C) furn rms 417½ K
Barfoot Archie lab S P Co b 3716 Magnolia av
Barfoot Earl R lab b 3716 Magnolia av
Barfoot Spencer h 3716 Magnolia av
Barger Carrie C clk W L & Co b 2313 K
Barger Harold F selector John Breuner Co b 2313 K
Barger Jas M carp h 2313 K
Barham John driver Cap Sac Trans V & S Co
Barham John R clk Cap Sac Trans V & S Co h 1517 19th
Barisich Geo baker h 423 S

F. O. MORRILL & SON
CONTRACTORS AND BUILDERS
PHONE MAIN 3640
2610 I STREET.

Cascade Laundry
1515 Twentieth Street
Telephone, Main 131

California Expert Cleaners
In connection with Cascade Laundry
Goods Delivered on Day Promised. Thoroughly Cleaned
Telephone Main 403
Office, 1017 K Street

S. P. TELEGRAPH & SHORT HAND SCHOOL
Business Men Demand Our Graduates in Preference to All Others
SHORT COURSE. EASY SYSTEM
627 J STREET SACRAMENTO

R. J. BECKER
BECKER & FOSTER
Oak Park
SUBURBAN ..AND.. FARM LANDS
Our Specialty
OFFICE:
Thirty-Fifth St. and Cypress Ave.
OAK PARK

W. T. FOSTER

Barker Gladys clk W L & Co b 524 14th
Barker Lucy (wid Wm) h 524 14th
Barker Mollie clk A W O'Brien b 1511 K
Barker Philip foremn A P Scheld & Co h 3210 Y
Barker Wm A boxmkr Cal Pine Box & Lbr Co b 505 O
Barker Wm H foremn Cal Pine B & Lbr Co h 505 O
Barkley Minnie A tchr High Sch h 1428 I
Barman Geo H plumber Latourrette & Fical r 910 L
Barmby Charlotte b 3209½ Magnolia av
Barmby Edna b 3209½ Magnolia av
BARMBY JOHN T V-Pres Perkins & Co h 2107 F
Barmby Lee clk Perkins & Co b 1206 18th
Barmby Lillian stengr b 3209½ Magnolia av
Barmby Minnie b 3209½ Magnolia av
Barmby Myrtle student b 3209½ Magnolia av
Barmby Robt h 3209½ Magnolia av
Barnard see also Bernard
Barnard A R h 3019 Manzanilla av
Barnard Morse clothing 409 K h 1221 15th
Barnes Alice H stengr Hotel Sac b 804 O

SUTTER ENGRAVING CO
ARTISTS & ENGRAVERS
420 J. STREET
PHONE MAIN 898

Barnes Beatrice student b 812 15th
Barnes Benj clk The Hub b 923 G
Barnes Cora E stengr A J Pommer Co b 804 O
Barnes Cruz D opr P T & T Co b 518 S
Barnes David metermn S E G & Ry Co h 421 15th
Barnes David Jr mach S P Co b 421 15th
Barnes Dee J miner h 521 L
Barnes Edna L b 421 15th
Barnes Emma (wid Albert) dressmkr h 804 O
Barnes Geo H dispatcher S P Co h 1711 10th
Barnes Mrs Grace S stengr State Eng h 812 15th
Barnes Harry A mngr Valley Adjustment Co r 918 M
Barnes Henry M firemn Sac Nat Gas Co h 917½ 5th
Barnes Jas clk W L & Co r 1523 13th
Barnes Jas B paper carrier h 1417 19th
Barnes Jas C ironwkr S P Co h Broderick
Barnes John B barber S C Clark h 809 M
Barnes Lillian L (wid Edwd) clk Hale's h 1924 F
Barnes Madison P (Fenton-Barnes Co) h 3011 Magnolia av
Barnes Minnie F cashr Nonpareil b 2726 X
Barnes Mollie b 923 G
Barnes Sanford S student b 812 15th

..The.. BEST ..OF.. Everything
THE CORDOVA CAFE
Norton & Pendergast
Proprietors
AAA Shadowbrook
Our Specialty
330 K Street
Phone, Main 2802J

WHOLESALE DEALERS IN HAY
Drayage, Storage
Heavy Hauling
Phones, Main 852 and 1646 R
SENF DRAYING CO.
122 K Street

INCOMPARABLE
IVY HAIR TONIC
Restores Hair to Health and Beauty
GROWS HAIR ON SMOOTH BALD HEADS

L. E. JODOIN
Hair and Scalp Specialist
Parlors, 1114 Eighth St.
Treatments, - 50 Cents
See page 3

Barnes Thos F printer Crocker Co b 1927½ I
Barnett Chas r 1400 4th
Barnett Elias H baggageman S P Co h 1204 D
Barnett Geo r 1400 4th
Barnett Mrs Madge r 1321 8th
Barnett Wm tmstr r 1400 4th
Barney David E storekpr Adjt Gen h 1820 11th
Barney J Lee clk h 2317 25th
Barnhardt Benj carp S P Co h Broderick
Barnofsky John carp S P Co r 714 I
Barnum C eng S P Co r 621½ J
Baron Chas L b 1417 21st
Baron Geo J painter S P Co h 425 18th
Barr Clarence E carpet clnr rear 909 U h 2016 10th
Barr Geo r 1001½ J
Barr Geo W clk Manuel Samuels r 925 10th
Barreia Jos musician h 1331 J
Barrett Catherine b 3005 J
Barrett Clifford G dentist 1115 D h 1112 C
Barrett Earl G clk Thomson-D Co r 1308 6th

HAWK & CARLY CO, Inc.
Real Estate, Rentals
Mortgage Loans
623 J St. 100% Insurance Companies Only Sacramento

Barrett Elizabeth H b 1115 D
Barrett Mrs Frank r 1007½ 3d
Barrett Grace D bkpr Fred Raschen Co b 3005 J
Barrett Harriet nurse Mater M Hosp
Barrett Isaac T expmn h 2100 O
Barrett John B tmstr h 3114 Olive av
Barrett Mrs Julia h 815 18th
Barrett Katherine nurse Mater M Hosp
Barrett Mary C b 1708 M
Barrett Mary M b 1115 D
Barrett Michael P clk S P Co h 1114½ I
Barrett Oneida clk Nathan's b 1615 O
Barrett Thos lab S P Co r 309½ J
Barrett Thos R boilermkr S P Co h 3005 J
Barros Jos B lab h 318 O
Barros Manuel ydmn Western Hotel h 509 Q
Barrows Louis lab r 821 P
Barrows Norman A clk W L & Co h 2809 J
Barrows Sarah A (wid Abner) b 2809 J
Barry Bertram A trav salsn W P Fuller & Co b 713 15th
Barry Bluford N (Barry & Hannan) h 2714 F
Barry Chas D hlpr City Sump b 202 T

Peerless Kitchen Boilers - - - A. M. AUBERTUS
Johnson's Window-Shade Adjusters AGENT
James' Combination Sinks - - - 507 J Street

F. H. COFFMAN
Interior Painting and Hardwood Finishing
Pianos Repolished and Cabinet Work in All Branches
ALL KINDS OF FURNITURE REPAIRED AND REFINISHED
1225 SIXTH STREET--OLD PAVILION

H. P. HARDMAN LADIES' TAILOR
ROOMS 1, 2, 3 AND 4, 718 J STREET (UP-STAIRS)

FOLLOW THE GROWD TO
Cafeteria Sacramento
EAT THE NEW WAY
H. L. NELSON, Mngr.
A Modern, Clean, Inexpensive Place to Eat
1011-13 K ST.

McLAUGHLIN DRAYING CO. (Inc.)
SACRAMENTO, CALIFORNIA
115 K Street
STABLE PHONE MAIN 298
TELEPHONE MAIN 433

THE ONLY
Way to acquire complete satisfaction is to order your
SHOW PRINTING
From the superbly equipped printing
HOUSE
Located at 307 J St., Sacramento
IN
the State of
CALIFORNIA
Larkin & Son
Proprietors

Barry Davis lab b J D Barry
Barry Dorothy b 820 12th
Barry Ethel pkr Cap C & C Co b J D Barry
Barry Ethel b 820 12th
Barry Garrett lab S P Co h 1221 W
Barry Guy driver Barry & Hannan b 2714 F
Barry Horace W mining h 3101 Magnolia av
Barry Jerome D h Broderick
Barry John hlpr Sac Swimming Baths r 922½ 9th
Barry Mrs Margaret h 820 12th
Barry Mary (wid Chas D) h 202 T
Barry Maurice J saloon 319 K h 1410 3d
Barry Michael lab h 3125 4th av
Barry Robt painter h 713 15th
Barry Wm lab Friend & T L Co
Barry & Hannan (B N Barry Elza Hannan) cement contrs
  2714 F
Bartalini Peter h 328 O
Bartell Otis W carrier P O h 3706 6th av
Bartels Eleanor N (wid Chas F) b Pearl av nr J st rd

THE CARMICHAEL CO.
800 J STREET
800 BOTH PHONES
REAL ESTATE ...AND... INSURANCE

Barters R F lab Friend & T L Co
Barth Albert grocer 1402 2d h same
Bartle Arthur painter S P Co b 418 9th
Bartle Edwin repr S P Co h 418 9th
Bartle Wm J cbtmkr S P Co b 418 9th
Bartlett Mrs Emma dom 1700 F
Bartlett Harry hostler Kent Bros b 1617 3d
Bartoli Adlino carp b 713 P
Bartoli John B clk W L & Co h 713 P
Bartoli Severino clk b 713 P
Bartoli Stephen lab Standard Oil Co h 118½ Stockton rd
Bartoli Wm appr A J Banta b 713 P
Bartolo Antonio D lab City St Dept h 616 G
Bartolo Jacob clk b 616 G
Barton Benton G stengr Earl Fruit Co b 1901 O
Barton Chas lab b 7 Pierson's add
Barton Chas R carp r 609½ I
Barton David A carp A E Bliven h 3812 I
Barton Geo J clk S P Co r 1423 13th
Barton Heman chauffeur h 1901 O
Barton Henry M acct S P Co h 1801 F
Barton Jas N h 1308 19th

STERLING ELECTRICAL ENGINEERING WORKS
REBUILDERS AND REWINDERS OF POWER GENERATORS, TRANSFORMERS AND MOTORS
Telephone Main 1187 R
1800 R STREET

East Lawn Conservatories
SCHLEY AVENUE
Floral Designs and Set Pieces. Eucalyptus and Shade Trees a Specialty
PHONE, MAIN 701

General Contractor
..AND..
Builder
R. M. SMITH
Estimates Furnished
REPAIRING
2017 Eighteenth St.
PHONE, MAIN 1343 Y

Barton Louis G carp A E Bliven r 1228 K
Barton Mrs Lucile b J S Amick
Barton Nash B clk S P Co b 706 14th
Barton Thos L lab S P Co h 1313 5th
Bartosh Jos P tailor John Straub h 59 Rose av
Baschrini Aulio btblk 209 J h rear 508 N
Bascom J Percy cashr W P Fuller & Co b 1322 30th
Basham Harry r 714 I
Basham Mrs Hattie folder State Printer r 714 I
Bashen Lawrence plumber r 914 7th
Baskins Edna milliner r 1115 L
Basler Chas M (C M Basler & Co) h 1818 O
BASLER C M & CO (Chas M Basler) Real Estate 1012 8th
Basler Ferdinand student b 1818 O
Basler Martin b W H Basler
Basler Patti student b 1818 O
Basler Wm H fuel e s 12th st rd nr American River bridge
  h same
Bason Louis baggagemn S P Co
Basques John C lab b 1317 9th

WANTED
BOYS and GIRLS to Learn Office Work. No cost till position secured . . . . . .
SACRAMENTO OFFICE SUPPLY CO.

Bassett Edwd J levelman Co Surveyor h 2525 N
Bassett Geo C sec McGillivray Construction Co b 2631 K
Bassett Mabel b 2631 K
Bassett Marie L (wid Wm) prin Eugene Field Sch h 2631 K
Bassett Mark H clk Williams & Swearingen h 1813 J
Bassett W Walter cashr Cap Banking & Trust Co h 2631 K
Bastian Alice M asst W F Richards b 1224 Q
Bastian Bert B clk W L & Co r 1306 6th
Bastian Fredk C mach S P Co h 1224 Q
Bastian Henrietta M clk Baker & H b 1224 Q
BASYE EDMUND B V-Pres Sacramento Burner & Oil Co
  b 2626 P
Batchelder N Albert conf 1630 O h same
Batcher see also Boettcher
Batcher John H h 425½ J
Bates Albert metalwkr h 3618 Park av
Bates Egbert W driver Buffalo B Co h 908 L
Bates Eliza D (wid Jos N) h 1014 N
Bates Hugh R (Powell McKee & Co) h 1401 P
Bates Jos W clk S P Co b 1401 P
Bates J Wm ins agt Gilbert & Marcoux b 1014 N
Bates Mabel E stengr Baker & H b 1014 N

Directory Advertising Pays
You are reading this; let others read yours

Carlaw Bros.
IMPORTERS OF
Scotch and all other Eastern Granites
TENTH AND R STREETS

J. CARROLL
PHONE MAIN 1403 Y
2431 TENTH STREET
N. E. cor. 10th and Y SACRAMENTO, CAL.
Granite and Marble Work
OF ALL DESCRIPTIONS
Monuments, Headstones, Tablets, Cemetery Inclosures, Etc.
Building Stone, Street Curb, Crosswalks, Etc.

A. E. BLIVEN
CONTRACTOR AND BUILDER
Office: 706½ K; Tel. M 3208
Res.: 2711 V St.; Tel. M 3240
Plans and Specifications Furnished.
Jobbing Promptly Attended to.

Bates Maude smstrs r 717 I
Bates Maude milliner Nathan's b 1014 N
Bates Sarah A (wid Geo O) h 2229 O
Bates Wm detective S P Co r 703 12th
Bath Mrs Ida furn rms 203½ J
BATH NICHOLAS H (Bath & Son) h 1214 K
BATH WM (Bath & Son) h 1905 I
Bath Wm H embalmer Bath & Son h 203½ J
BATH & SON (Wm and Nicholas H) Funeral Directors and Embalmers 1214 K (See bottom lines)
Bathurst Mary nurse Mater M Hosp
Battaro John clk h 1218 28th
Batteate Anthony roaster Lindley & Co h 2921 G
Batteate Louise clk W L & Co b 2921 G
Battelle Chas G clk W P Fuller & Co h 1611 26th
Battelle C Ray clk h 1230 E
Battelle Ethel L stengr S E G & Ry Co b 1230 E
Battelle Henrietta (wid Geo) b 1230 E
Batten Elizabeth (wid Jos) b 1416 16th
Battenfield Saml firemn S P Co

REAL ESTATE
INSURANCE
BONDS
THE FRED JOHNS CO.
913 K ST.
RENTALS
LOANS
Notary Public

Batterson Sherman M painter S P Co h Broderick
Battista Giovanni lab b 930 2d
Bauer Adolph F carpetlyr Cap Furn Mfg Co h 2020 10th
Bauer Albert L switchmn S P Co r 1616 7th
Bauer Chas A (Bauer & Casper) h 2028 10th
Bauer Eliza (wid August) b 2028 10th
Bauer Emile F tinsmth S P Co h 1220 G
Bauer Fredk L (Schweitzer & Bauer) h 919 U
Bauer Jane J (wid Jacob) b 1220 G
Bauer John J lawyer 426½ J h 2930 J
Bauer Otto A gardener State Cap h 3000 N
BAUER & CASPER (C A Bauer Edwd Casper) Proprs Musicians Headquarters Saloon 816 K
Baughman Ira W eng S P Co
Baughman Wm E J sec Farmers & Mechanics Savings Bank mngr Henry Cowell Co h 3400 Madrone av
Baulware Percy r 626 12th
Baum Chas ball player r 1016 N
Bauman Benj S brkmn S P Co
Bauman Henry b 814 J
Baumann Mrs Josephine h 3530 5th av
Baumann Anna (wid John) h 2431 Bonita av

Phone, Main 2069
W. S. BROWN
Wholesale Dealer and Shipper of Hay, Grain and Feed
Office, 914 Fourth Street, Sacramento

L. J. REESE
Successor to
VERA A. WINCHESTER
PUBLIC
STENOGRAPHER
AND
Typewriter
MULTIGRAPHING
NOTARY
ETC.
1004 Fifth Street
SACRAMENTO
PHONES:
Main 658
Res. Main 1468 J

Signs
CASWELL COMPANY,
OUT-DOOR ADVERTISING.
= 413 J ST. SAC. =

Baumann Benj S brkmn S P Co h 1230 H
Baumann Casper bottler Buffalo B Co b 2431 Bonita av
Baumann Frank bkpr Buffalo B Co b 2431 Bonita av
Baumann Fredk carriage trimr Sac Implt Co b 2431 Bonita av
Baumann Gustav foremn S P Co h 1235 H
Baumann John gardener Stanford Lathrop Home
Baumann Jos tinsmth S P Co b 2431 Bonita av
Baumhoff Alexander E millhand h 2101½ I
Baumhoff Mertie b 2122 J
Bauquiar Anna M (wid Peter) h rear 421 N
Bawden Elva b 816 H
Bawden John W millhand h 716 7th
Bawden Jos E h 816 H
Baxter Al porter Alvord & Mulvey
Baxter Geo L chemist S P Co b 2418 K
Baxter Geo L patternmkr S P Co r 929 5th
Baxter John T painter Schneider C & J
Baxter May nurse Mater M Hosp h 1300 10th
Baxter O Reed clk State Eng b 1128 10th
Baxter Ross lab Stmboatmn's Union

Sporting
Garments
SUCH AS
Automobile
Golf, Tennis
Norfolk Riding
Breeches
Phone M 350
Straub
907 K STREET

W. A. ANDERSON
PRESIDENT
Northern California Construction Co. Inc.
DESIGNERS AND BUILDERS of all classes of BUSINESS STRUCTURES ARTISTIC RESIDENCES AND BUNGALOWS
C. A. HENDERLONG
GEN. MANAGER
Office: 1324 J Street
SACRAMENTO
Phone Main 3376

Baxter Wm molder h 2418 K
Bay Chris J clk Feldhusen & Co r 122½ K
Bay Harry mach S P Co h 512 10th
Bay Hazel clk W L & Co b 512 10th
Bay Pearl L clk W L & Co b 512 10th
Bay and River Steamboatmen's Union of California Branch Agency Roy Dickinson sec 200 M
Bayer Emil colr Scott L & S b 1621 17th
Bayer Lawrence W driver Eight Hour Lndy r 1823 K
Bayles Mrs Ernesta ironer Eight Hour Lndy h 2008 O
Bayless Earl M solr Sac Bee h 3314 Orange av
Bayless Mabel C music tchr b 3314 Orange av
Bayless Martin L firemn S E G & Ry Co h 3314 Orange av
Bayless Melvin C driver Thomson-D Co b 3314 Orange av
Baynton Albert E in charge Salvation Army h 1619 6th
Baziuk Bazlius cabtmkr h rear 513 Q
Bazza Asa clk Lindley & Co r 825 L
Beach Benj F pilot Sac Transp Co h 909 V
Beach Clarence E salsn h 1210 10th
Beach Lester E clk A S Hospkins Co h 925 M
Beach Louis B cond S E G & Ry Co r 3312 K
Beach Mrs Lucy W b 925 M

Represented by
Reed & Elliott
1015
Fourth Street
Phone Main 233
Springfield Fire and Marine
INS. CO.
Of Springfield, Mass.
Represented by
E. H. McKee
1025
Fourth Street
Phone Main 3480

Phone, Main 3687
W. A. EVANS & CO.
W. A. EVANS, Manager
Building Materials, Manufacturers' Agents
Agents Holmes' Disappearing Beds
1309 J STREET, SACRAMENTO

Francisco's Inn
HOT CHICKEN DINNERS
A SPECIALTY
The Finest Roadside Inn on the Pacific Coast
END OF RIVERSIDE DRIVE
LANDING FOR RIVER BOATS

Beach Wm R carp h 2815 E
Beakey Augustine J asst eng J C Boyd r 824 J
Beakey Margaret M tchr r Hotel Turclu
Beal Frank J carp h 920 N
Beals Wm S nurse h 401 9th
Bean Alta nurse b 200 K
Bean Fred E blksmth J J Meehan b 1515 10th
Bean Mrs Nettie h 921 24th
Beanblossom John L driver Latourrette & Fical h 3308 5th av
Beane John L bkpr S P Co b 1504 E
Beard Clarence W blksmth H G Melvin r 1233 H
Beard Clyde R blksmth H G Melvin b 922 5th
Beard Eleanor b 1820 H
BEARD GEO F Optician 623 K b 1820 H
Beard Jesse waiter Marino & Tanquary r 1324 10th
BEARD MARSHALL R Mayor of Sacramento h 1820 H
Beard Minnie nurse S P Hosp
Beard Robt M rodmn Co Surveyor b 1820 H
Beard Wm A editor and propr The Great West h 1911 P
Beardslee Gilbert appr J M Anderson b 1018 25th

THE FORT GARAGE
You make no mistake having your Car Repaired by us. WE CAN PROVE IT. TRY US.
F. M. BRYTE, Proprietor
Vulcanizing, Storage Batteries Charged
SUNDRIES AND SUPPLIES
Telephone, Main 3309
Twenty-eighth and M Streets

Beardslee Nellie (wid Peter D) clk The Hub h 1018 25th
Beardslee Ray news agt b 3105 Orange av
Beardslee Wm E M sec Lovdal Bros h Woodland rd 2½ mi n
Beardsley Murray (Beardsley & Graham) h 1726 J
Beardsley & Graham (Murray Beardsley R C Graham) barbers 425 12th
Beasley Martin trav frt pass agt Santa Fe System h 2000 L
Beasley Thos J (Long & Beasley) h 408 L
Beasley W C linemn S E G & Ry Co
BEATON CARL W Electrical Contractor Expert Elevator Work Motors Rented and Repaired 1102 J Tel Main 2883 J h 615 22d
Beattie John lab S P Co h 2304 5th
Beau Blanche r 1214 I
Beauchamp Chas L mach S P Co b 510 15th
Beauchamp Harry H phys 1631 Q h same
Beauchemin Paul R tmstr h 3017 F
BEAUMONT GERALD City Editor Sac Union r 1232 H
Beaumont Sarah G (wid Duncan) b 37th cor H
Beaver Chas R brtndr Matt Kennedy h 920 11th
Bechtold Edwd S mach S P Co b 2125 K
Bechtold John U h 2125 K

Del Paso Stables
Cor. 6th and L Sts.
PHONE MAIN 762
BOARDING, FEED AND LIVERY
First Class Service
C. R. HERYFORD, Proprietor

Rogers & d'Artenay Mnfg Co.
Electric Plants AND Elevators Installed
1800 R St.

SILVIUS & SCHOEN-BACKLER
GENERAL
Book Binders
Paper Rulers
AND
Lithographers
423 J ST.
LOOSE LEAF DEVICES
CARD SYSTEMS
PAMPHLET BINDING
Society Badges
Gold Lettering

J. F. BRICKELL, Pres.
T. E. BRICKELL, Sec'y
OAK PARK REALTY CO. INC.
CITY AND SUBURBAN PROPERTY. INSURANCE
35th Street, corner Park Avenue

Bechtold Lisette C b 2125 K
Beck Benj C eng S P Co h 1821 27th
Beck Frank porter Fifth Av Hotel
Beck Jacob W lab Pac Gas & Elec Co h 2712 O
Beck John b 2305 P
Beck John lab S E G & Ry Co
Beck Louis (The Colonial) h 700 L
Beck Mrs Louis (The Colonial) h 700 L
Beck Richd mach S P Co h Katherine av nr R extd
Beck Smith (Kinser & Beck) clk Northern Elec Ry Co h rear 708 R
Beckemeyer Christina milliner Nathan's b 616 10th
Beckendorf Peter h 910 11th
Becker see also Baker
Becker Alexander moldr S P Co h 614 14th
Becker Archibald L boilermkr S P Co h 518 14th
Becker Carl mach S P Co h 709 11th
Becker Chas F sec Fred Raschen Co h 1226 27th
Becker Delia (wid Wm F) h 706 I
Becker Dora b 514 14th

Paul Oakley
Hardware, Tools, Cutlery, Paints
Electric Irons, and Supplies, Etc.
Phone 2303 R 920 J STREET

Becker Elizabeth clk Kaufman's r 829 7th
Becker Mrs Elizabeth folder State Printer r 829 7th
Becker Mrs Ellen h 621 H
Becker Frank stmftr S P Co r 820 M
Becker Herbert A boilermkr S P Co h 2312 Bonita av
Becker Herbert S foremn S P Co h 3312 Central av
Becker Ira D painter b 4025 Cypress av
Becker Jas A foremn S P Co h 729 G
Becker Jesse I mach b 3312 Central av
Becker John tailor J H Heitman r 418 L
Becker John N mach S P Co h 4025 Cypress av
Becker John S music tchr b 730 N
Becker King (Becker & Cox) h 1001 I
Becker Lillie b 514 14th
Becker Louis D lab Buffalo B Co h 2933 Lower Stockton rd
Becker Margaret clk W L & Co b 709 11th
Becker Mark J clk The Hub b 621 H
Becker Mildred I student b 1001 I
Becker Nicholas tailor 916 8th h 2321 P
Becker Philip F police h 1715 M
Becker Roy E appr A J Johnston Co b 3312 Central av
BECKER RYLAND J (Becker & Foster) h 3504 Cypress av

CHRISTIAN BROTHERS COLLEGE
K STREET, CORNER OF TWELFTH
BOARDING AND DAY SCHOOL
Primary, Grammar, High School. Collegiate and Commercial Departments
For particulars apply to
BROTHER V. LEO, Director

AMERICAN FISH CO.
SACRAMENTO RIVER FISH
If it swims, we have it.
714 J St.
Tel. Main 454

Phone Main 3218
BAGWILL BROS.
FLORISTS
602 L St.
SACRAMENTO
SEEDS
BULBS
PLANTS
CHOICE
Cut Flowers
Floral Designs
A SPECIALTY
AND
EUCALYPTUS PLANTS

..The..
BEST
..OF..
Everything
THE
CORDOVA
CAFE
Norton & Pendergast
Proprietors
AAA
Shadowbrook
Our Specialty
330 K Street
Phone, Main 2802J

C. C. ROBERTSON, President
J. E. GOVAN, Vice-President
J. A. BLAIR, Secretary-Treas.
PHONE MAIN 132
1025 ROBERTSON-GOVAN CO. 8th ST.
Real Estate
Insurance
Rents, Loans
Notaries

Becker Victor R carp b 4025 Cypress av
Becker Wm foremn S P Co r 231 I
Becker & Cox (K Becker R J Cox) concessionaires Oak Park
BECKER & FOSTER (R J Becker W T Foster) Real Estate Farm Lands and Insurance 3500 Cypress av Oak Park Tel Black 472 (See side lines and Real Estate)
Beckett Chas appr cigarmkr b 922 15th
Beckett Frank hlpr Dixon & Cox
Beckett Wm police h 922 15th
Beckley Grove salsn R O Kimbrough b 1620 O
Beckley Isaac F dept mngr Hale's h 918 14th
Beckley Letitia (wid Gabriel) h 1620 O
Beckman Albert J clk A S Hospkins Co b 1401 D
Beckman Edna b 1401 D
Beckman Ella E cashr Cafe Rex r 1122 E
Beckman Geo A clk Adolphe Walke b 2914 L
Beckman J M lab S P Co
BECKMAN WM Pres People's Savings Bank h 1027 L
Beckmann J W lab b 116 K

BAKE WITH
Royal Gem Flour
PERKINS GRAIN & MILLING CO.
Perkins, - - Cal.

Beckwith Chas clk Miller-E Co b 419 14th
BECKWITH CHARLES M Lawyer and Notary Public 918 6th h same Tel Main 321
Beckwith Elsie tel opr Nathan's b 419 14th
Beckwith John clk Miller-E Co b 419 14th
Beckwith Wm S tmstr h 419 14th
Bedee Boyden D roaster N Dingley Co b 1116 8th
Bedee Mrs Hattie furn rms 1116 8th
Beddell J Edwin clk Hotel Turclu
BEDWELL JOHN F (Bedwell & Fleisher) h 2012 I
BEDWELL & FLEISHER (J F Bedwell J F Fleisher) Real Estate Investments Loans and Insurance 704 J (See side lines)
BEE THE EVENING Jas McClatchy Co Proprs 911-13 7th
Beebe Alvah E steward Elks Club r 1113 16th
Beebe Jos musician h 1521 P
Beebee Robt M h 2900 G
Beech Don W mach S P Co h 3744 Magnolia av
Beecher W H lab S P Co
Beeching Chas W chf clk Hotel Sac
Beede Jeremiah K mngr Postal Tel-Cable Co h 2904 I
Beeler Christian cook Cap Hotel r 429 L
Beeler Frank J driver h 1521 E

PHONE, MAIN 2546J
ESTIMATES FURNISHED
GEO. L. HERNDON, Bricklayer & Contractor
JOBBING PROMPTLY ATTENDED TO
914 T STREET

You Can't Cover the World with a postage stamp, nor can you cover the BUYING PUBLIC without proper representation in your City Directory, ...

IVY TONIC
Makes the Hair Soft and Beautiful
Grows Hair on Smooth Bald Heads
L. E. JODOIN
Hair and Scalp Specialist
1114 EIGHTH STREET
Treatments, - 50 Cents
See page 3

Beeler Jos J student b 2314 Q
Beeler Jos M (Beeler & Widmer) h 2314 Q
Beeler Linnie stengr Baker & H b 2314 Q
Beeler Mehler bottler Buffalo B Co h 2317 21st
Beeler & Widmer (J M Beeler Albert Widmer) saloon 500 J
Beer Jos colr S E G & Ry Co h 2401 Q
Beer Joseph L mach S P Co b 2401 Q
Beer O H clk W L & Co r 630 12th

BEERE GILBERT P Sec H.A.McClelland Co.
h 2431 F

Beers John H trav salsn A S Hopkins Co h 809 21st
Behan Jas waiter r 900 8th
Behrens Mrs Della M furn rms h 719½ J
Behrens Fred cigars 722 K b 719½ J
Behrens Gust F miner b 719½ J
Behrens Lolita G musician b 719½ J
Beiersdorf Louis A eng S P Co h 1800 U
Beitzel Jacob b 2214 9th

Real Estate
Insurance
Rents Collected
Reed & Elliott
Money Loaned
Legal Papers Executed
Notary Public
1015 FOURTH STREET
PHONE: MAIN 233

Beitzel Jacob W woodwkr Burnett & Sons h Riverside nr Y
Belben Geo lab h 2508 J
Belding Frank clk City Hotel
Belew Ray r 914 7th
Belford Edwd lease agt S P Co r Hotel Turclu
Belford F H rodmn S P Co
Belisle Rosario J mach S E G & Ry Co h 3209 6th av
Belknap Austin F mach Rogers & d'A Mnfg Co h 1123 8th
Belknap Chas patternmkr S P Co h 918 Q
Belknap Maud clk C B Werner b 918 Q
Bell Anthony lab b 1023 U
Bell Chas W painter b Phaon Bell
BELL CONSERVATORY CO THE Eugene Geisreiter Propr Flower Pieces Shipped to All Parts of Northern Cal and Nevada Conservatory and Gardens bet 9th and 10th W and V Tel Main 561
Bell Edward A lab h 1915 22d
Bell Edwd R (F G Bell & Co) h 1201 V
Bell Ella r 901 8th
Bell Mrs Emma M presser T P Tucker b 706 I
Bell Eva M (wid Wm) b 3221 Olive av
Bell Frank G (F G Bell & Co) b 1201 V
Bell F G & Co (F G and E R Bell) hdw 415 J

H. P. HARDMAN LADIES' TAILOR
ROOMS 1, 2, 3 AND 4, 718 J STREET (UP-STAIRS)

SACRAMENTO BUILDERS' SUPPLY CO. Inc.
A. R. MACSWAIN, MANAGER
Sash, Doors, Glass, Weights and Cords, Screens, Window Frames, Mouldings and General Mill Work
Phone Main 514
1311-15 J STREET

F. H. COFFMAN
Interior Painting and Hardwood Finishing
Pianos Repolished and Cabinet Work in All Branches
— ALL KINDS OF FURNITURE REPAIRED AND REFINISHED —
1225 SIXTH STREET--OLD PAVILION

PRINTING
Book and Job AND Advertising Novelties
Larkin & Son
307 J Street
...Phone, Main 324

SPERRY FLOUR CO.
Manufacturers of Pioneer Flour
CEREALS A SPECIALTY
Twelfth and C Streets Sacramento

Bell George H foremn S E G & Ry Co
Bell Harry A salsn Henderson-L Co h 2117 M
Bell Harry C chef Lomba Bros h 1701 29th
Bell Homer D mach S P Co h 3204 Sunset av
Bell H C r 925 K
Bell Mrs Isabella M h 1529 K
Bell Jessie E b 1529 K
Bell John gardener h 3206 6th av
Bell John T chf dispatcher S P Co h 819 14th
Bell Jos lab h 1622 X
Bell Jos F mach opr Cascade Lndy h 424 M
Bell J T lab Friend & T L Co
Bell Leland M student b 1529 K
Bell Marian (wid Manuel) h 1023 U
Bell Michael lab h 420 8th
Bell Phaon painter h Broderick
Bell Richd J firemn S P Co
Bell Robson O license supt Sec of State h 1826 L
Bell Theatre Benj R Nehrbass propr 1019 5th
Bell Thos R ctr G S Pritchard h 405 O

WENTWORTH HOSPITAL NEW BUILDING
Two Modern Operating Rooms
BEDSIDE PHONES Most Restful Hospital in Sacramento
TELEPHONE MAIN 66 26th and I Sts.

Bell Walter H clk Hale's r 1102 O
Bellagrin John B waiter Hotel Sac
Bellew Grace E b 841 E
Bellew John H lab h 821 E
Bellhouse T Frank foremn S P Co h 1100 I
Bellmer Edgar H driver Sac Lndy h 1107 Q
Bellmer Frank R marker Sac Lndy h 516 P
Bellmer Maria (wid John) h 1010 10th
Bellmer Tina C b 1010 10th
Bellmer Wm F sec Capital Mercantile Co h 427 11th
Bello Frank A lab Standard Oil Co h 3016 Sunset av
Bello Peter lab S P Co
Bellows Harry J clk W S Brown r 615 11th
Bellows Wm H hlpr Latourrette & Fical r 615 11th
Belnap Chas h Brighton
Belnap Lavendee b Chas Belnap
Belote Hattie (wid John L) h 1908 O
Ben Hur Wine and Liquor Co (Adam Bergman) 800 T
Benbow Thos r 807½ J
Bender Clara A opr P T & T Co b 1619 G
Bender Geo janitor Physicians bldg r 29 same
Bender Jas blksmth S P Co b 1621 G

MASON'S LAUNDRY
Telephone, MAIN 211
MRS. FRED MASON, Prop.
21st and O Sts. Best Work in Town

H. C. MARTIN GEO. W. MARTIN H. L. MARTIN
GEO. W. MARTIN & SONS
Builders and General Contractors
Office and Residence, 1217 Nineteenth Street
SEE PAGE 8

Sacramento Planing Mill and Furniture Co. Inc.
Mill Work, Scroll and Band Sawing, Turning, Store, Office, Bank and Bar Fixtures
PHONE, MAIN 2891 SIXTH AND R STS.

Alfalfa Ranches a Specialty City and Country Property
PAUL H. STEUDE
Real Estate and Insurance
Tel. Main 3456 Hier wird Deutsch Gesprochen 704 J St.

Bender Jos lab h 1619 G
Bender Mary (wid Peter) b 1621 G
Bender Peter F carp b 1621 G
Benedict August lab h Montclair av nr G extd
Benedicto J cementwkr McGillivray Const Co r 1728 12th
Benedicto King lab h 1728 12th
Benedix Frank W (Ben Leonard Co) h 2515 G
Benedix Henry C clk P O r 724 7th
Benedix Jos inspr S P Co r 1525 4th
Benham Leon (H Miles Shoe Co) h 1520 M
Bening Augustus H molder S P Co h 1611 I
Bening Mrs Bendina b 1611 I
Bening Fredk clk S P Co b 1611 I
Bening Wm F adv mngr Sacto Bank b 1611 I
Bening Wm L clk S P Co h 1529 3d
Bening Mrs W L furn rms 1529 3d
Benish Jas M clk b 601½ K
Benjamin Diana D (wid John) h 1504 E
Benjamin Isabelle (wid Augustus M) h 2904 P
Benjamin Jennie bkpr Elec Supply Co b 1504 E

JOHN DEERE PLOW CO.
Farm Implements, Gasoline Engines
223 J ST., SACRAMENTO

Benjamin Wm M cook The Creamerie h 823 12th
Benjamin Wm R salsn Van Voorhies & Co h 3619 East av
Bennett Mrs Alma stengr 704 J
Bennett Ann T (wid Jos B) b 2622 I
Bennett Edmund J carmn S E G & Ry Co b 1016 28th
Bennett Francis M eng h 2618 H
Bennett Frank W r 901 8th
Bennett Fred M watchmn b 2618 H
Bennett Geo floormn W J Mannix
Bennett Geo H clk A G Ernst & Co b 1025½ L
Bennett Harrison teller Sacto Bank h 714 7th
Bennett Harry E clk W L & Co h 812 9th
Bennett Henry wagonmkr 520 12th h 512 12th
Bennett Herbert W ship clk Mebium & D Co h 1025½ L
Bennett Mrs H E dressmkr h 812 9th
Bennett Irene dom 1123 L
Bennett John gardener Mater M Hosp
Bennett John D mach S P Co h 1022a 15th
Bennett Leah M clk C B Werner b 1025½ L
Bennett Lucy A (wid David) b 3211 York av
Bennett Mrs Lydia furn rms 1025½ L
Bennett Walter F carriagemkr h 512½ 12th

Why Don't You Try
A Card in the City Directory?
It is a reminder to people you are in business and invite them to call

Carlaw Bros.
TENTH AND R STREETS
IMPORTERS OF
Scotch and all other Eastern Granites

L. J. REESE
Successor to
VERA A. WINCHESTER
PUBLIC
STENOGRAPHER
AND
Typewriter
MULTIGRAPHING
NOTARY
ETC.
1004 Fifth Street
SACRAMENTO
PHONES:
Main 658
Res. Main 1468 J

J. H. GARLOUGH & CO.
Real Estate, Insurance, Loans
502 J Street
Phone, Main 500
EXPERT APPRAISERS
SACRAMENTO

Bennett Wm mach r 520 N
Bennetts A W mach Pac Gas & Elec Co r 816 20th
Bennetts Benj F clk Hale's b 1509 D
Bennetts Irene b 2002 I
Bennetts John clk L B Hinman r 1525 7th
Bennetts Richd H spikemkr S P Co h 2002 I
Bennetts Saml driver Hale's b 1831½ 19th
Bennetts Sydney blksmth S P Co b 1509 D
Bennetts Thos meats 1829 F h same
Benscoter Lewis carp Northern Cal Const Co r 900 L
Bensich Ella (wid John) h 414 L
Bensich Nicholas lab S P Co b 414 L
Benson Arthur F mach S P Co r 1315 9th
Benson Benj J tmstr Senf Draying Co h 1730 13th
BENSON CHARLES G Mngr Real Estate and Adv Depts The Carmichael Co h 1708 9th
Bensen Henry lab h 722 T
Benson John lab h rear 322 O
Bentley Albert H brklyr h 1820 O
Bentley Chas S pres Central Planing Mill h 1406 N

MERCHANTS SPECIAL DELIVERY AND TRANSFER CO.
FURNITURE MOVING, PACKING, SHIPPING
Storage and Drayage Trunks Moved Packages Deljvered
1115 FIFTH STREET
P. O. BOX 714
TELEPHONE, MAIN 146

Bentley Frank G trav salsn Baker & H b 2000 10th
Bentley Geo H stonectr h 2000 10th
Bentley John W lab Buffalo B Co b 1615 20th
Bentley Jos B mkr Crystal C & B Co h 1718 O
Bentley Mayme A cashr C M Campbell b 2000 10th
Bentley Richd D driver h 330 19th
Bentley Wallace clk Baker & H b 2000 10th
Benton Mrs E R restaurant 812 K h rear 723 M
Bequette Francis I pipemkr r 324 18th
Berck Nathan tmstr b 1405 J
Berck Saml brtndr Abram & Wissler r I bet 6th and 7th
Berchtold Victor lab Albert Meister
Berdeen Fred H mach S P Co h 1515 17th
Berg Andrew J helpr Pas Gas & Elec Co h 3117 Central av
Berg Anna (wid John E) h 219 Upper Stockton rd
Berg Chas F appr Waterman D & C b 508 10th
Berg Fred runner Western Hotel
Berg Louise waiter Cap Hotel r 1217 7th
Berg Martha (wid Chas F) h 508 10th
Bergen Jacob b 3204 5th
Berger see also Burger
Berger Albert cigars 624 K r 631 L

R. L. TIERNAN W. H. DINNING
TIERNAN & DINNING LUMBER CO.
Office and Yard: Thirty-third and P Streets SACRAMENTO
Phone Main 467

Bath & Son
(Successors to BATH & NAUMAN)
Funeral Directors and Embalmers
Telephone, Main 218
1214 K STREET, SACRAMENTO

W. L. McDONELL ELECTRICAL CONTRACTOR
Electric Pumping Outfits. Electric Wiring and Construction Work
1009 TENTH STREET, SACRAMENTO

H. A.
McClelland
CO.
Real Estate
AND
Insurance
430 J
Cor. Fifth St.

Berger Edwd waiter h 1108 2d
Berger Frank M (Berger & Walker) h 813 8th
Berger John G clk Co Recorder h 1610 N
Berger Mrs May furn rms 1108 2d
Berger & Walker (F M Berger J E Walker) restaurant 1018 5th
Bergman Adam (Ben Hur Wine & Liquor Co) propr Pioneer Pickle Wks h 800 T
Bergquest see also Burgquest
Bergquest Edwd W (Union Cash Grocery Co) b. 925 P
Berkeley H J Fitzharding cir mngr Sac Bee h 3004 Y
Berkey Julia (wid Thos H) h 2601 J
Berkhoff Peter lab h 317 15th
Berkowitz Morris musician r 511 M
Berkshire The Wylie & Swearingen proprs furn rms 1126½ 6th
Berlingen Frank J driver Merchants S D & Trans Co b 2327 I
Berlinger Antone barber 1027 10th h 2403 K
Bernard see also Barnard
Bernard Albin V (Capen & Bernard) 529 J

F. F. SMITH & CO.
Poultry Supplies
1008 J St. Phone MAIN 673
Feed, Grain, Etc.

Bernard Costa barber h 2106 11th
Bernard John B cementwkr h 4012 Cypress av
Bernard Jos steamftr r 620 I
Bernard Jos H card writer b 625 L
Bernardis Paul L cbtmkr S P Co h 513 P
Bernegg Freda (wid Geo) h 2425 I
Bernegg Geo G lab b 2425 I
Bernhard Jos lab Albert Meister
Berriesford Anna (wid John W) b 1010 21st
Berriesford Fredk W appr J N Larkin & Son b 1010 21st
Berriesford Jos T plumber h 3020 I
Berriesford Ralph tailor Hale's r 923 20th
Berriesford Wm J clk S P Co h 917 20th
Berry Alfred stockmn h 3416 Madrone av
Berry Clarence E pressmn J N Larkin & Son h 1228 T
Berry Della waiter Mrs May Capp r 719½ J
Berry Floyd E b 3416 Madrone av
Berry Grace clk John Breuner Co b 1114 Q
Berry Grover C student b 618 M
Berry Jas M h 509 15th
BERRY JAMES M Mngr John Deere Plow Co b 2231 I
Berry John barnmn Miller Bros r 920 9th

Represented by
Reed & Elliott
1015
Fourth Street
Phone Main 233
Springfield Fire and Marine
INS. CO.
Of Springfield, Mass.
Represented by
E. H. McKee
1025
Fourth Street
Phone Main 3480

H. D. MILLARD
1623 O ST.
CONTRACTOR
FOR ALL KINDS OF
Grading and Excavating
Tel. Main 3509

JAMES GARLICK
Phone, Main 2517 R
GARLICK & CO.
Funeral Directors
1013 Tenth St.
Sacramento

BEDWELL & FLEISHER
Real Estate, Loans and Investments
INSURANCE
704 J Street
PHONE MAIN 3456
SACRAMENTO

Berry John lab h 2919 M
Berry Katherine (wid Wm) h 2508 J
Berry Rufus C h 2231 I
Berry Robt molder S P Co 1310 K
Berry Walter pkr Cap Sac Trans V & S Co r 601 N
Berry Wm W supt Clark & Henery Const Co h 2406 P
Bert Mary b 526 9th
Bertagna Bert mach S P Co h 610 S
Bertagna Jos watchmn S P Co h 701 6th
Bertania Frank lab r 231 I
Bertholdt Leopold b 707 9th
Bertolani Teresa dom F Boitano
Bertolini Ernesto hlpr Commercial Hotel
Bertolis Elvira pkr Cap C & C Co b 514 7th
Bertolli John lab h rear 514 7th
Bertolucci Raphael lab h 2501 Coleman av
Bertram August coppersmth S P Co h 1523 4th
Bertram Henry pipeftr b 729 J
Bertrannis Ed runner Western Hotel
Bertsch Freda clk W L & Co b 2518 Z

SACRAMENTO CEMENT AND SUPPLY CO.
AGENTS
Golden Gate Cement, Genasco Ready Roofing and Empire Hardwall Plaster
..DEALERS IN BUILDING MATERIALS.
OFFICE, STOLL BUILDING
PHONE, MAIN 372
WAREHOUSE AND YARD, THIRTEENTH AND B STREETS
PHONE, MAIN 2423J

Beskeen Fred clk L H Jacox b 924 15th
Beskeen Harriet (wid Wm H) h 924 15th
Beskeen John E clk J H Meredith h w s Dewey av nr railroad
Beskeen Wm H tmstr Phoenix Milling Co h 122 Redding av
Bessey Caroline C (wid Wm) h 1708 Q
Bessey Wm D (Sinclair & Bessey) b 1708 Q
Best Albert carp b 2018 14th
Best Andrew W repr S P Co h 1209 T
Best Mrs Annie dressmkr h 1611 F
Best Bert E ctr Clauss & Kraus b 1611
Best Chas W carpetlyr G W Locke & Son b 906 12th
Best Clarence P eng S P Co h 411 13th
Best Dennis K carrier P O h 3111 Olive av
Best Geo B mason h 1917 20th
Best Morris H baker Am Cash Store r 516 8th
Best Thos N foremn S P Co b 1611 F
Best Wm P carp S P Co h 1611 F
Betagh Ann (wid Chris) h Broderick
Betero Gerolomo lab h 1813 2d
Betero Lilo appr cigarmkr Grande & Gonzalez b 1813 2d
Betero Mary smstrs Annie Corey b 1813 2d
Betolani Celestina lab b 90½ Tullar av

SILVIUS &
SCHOEN-
BACKLER
GENERAL
Book Binders
Paper Rulers
AND
Lithographers
423 J ST.
LOOSE LEAF
DEVICES
CARD
SYSTEMS
PAMPHLET
BINDING
Society Badges
Gold Lettering

Del Paso Stables
Cor. 6th and L Sts.
PHONE MAIN 762
BOARDING, FEED AND LIVERY
First Class Service
C. R. HERYFORD, Proprietor

White Rose Wheat Flakes
FOR YOUR BREAKFAST
White, Pure, Delicious
At Your Grocer's

Cascade Laundry
1515 Twentieth Street
Telephone, Main 131

Betschart August lab Albert Meister
Bettens Albert propr Hotel Sacramento h same
Betty Ralph E clk h 517½ 19th
Betz Barton cementwkr b 3220 7th av
Betz Fredk H stone contr h 3220 7th av
Betz Isaiah h 3220 7th av
Betz Thos H plumber h 313 19th
Betz Victor lab b 3220 7th av
Betzold F lab S P Co
Bevan Adelaide Y (wid Abner D) h 1214 H
Bevan Alexander D salsn Wright & Kimbrough h rear 1214 H
Beverforden Augustus H clk Kirk G & Co h 731 G
Bevins John W bkpr Pioneer Fruit Co r 501 10th
Bewdell F linemn Pac Gas & Elec Co
Bezdeka Bretislav jeweler H Wachhorst Co h 1125c O
Biaggi Costantino shoemkr Antonio Sbarboro h 211 M
Biaggo Lucille clk E P Charlton & Co b 2522 Y
Biancalana Fredk ctr Higgins Biancalana b 94 J st rd
Biancalana Luigi (Higgins & Biancalana) h 94 J st rd
Bianchi Angelo lab b 930 2d

MILLER & SKELTON
FUNERAL DIRECTORS
PHONE, MAIN 186
OFFICE. 1021-23 NINTH ST.

Bianchi Frank boilermkr b 1415 2d
Bianchi Giovanni lab b 105½ M st rd
Bianchi Mrs Louise h 1415 2d
Bianchi Luigi lab b Upper Stockton rd nr Calif av
Bianchi Oswald A horse raiser n s De Longe av 1 e S P crossing h Emeryville
Bibby Arthur clk r 820 K
Bibby Richd clk Union Cash Groc Co r 918 K
Bickel Clarence carp S P Co b 1108 G
Bickel Reinhold O uphlstr h 1404 7th
Bicker Harvey D mach S P Co h 2419 Coleman av
Bickford John b 3516 5th av
BICKLE THOS Propr McMorry's Drug Store h 529½ K
Bicknell Emery N clk W F & Co Exp b Western Hotel
Bicknell Henrietta C (wid Levi) h 1239 Q
Bicknell Hilliard C mach S P Co b 1239 Q
Bicknell Raymond B elec S P Co b 1239 Q
Bidache Lewis E watchmn Buffalo B Co h 1819 W
Biddle Geo H lab S P Co h 615 9th
Biddle Lawrence M mach S P Co h 1418½ E
Biddle Ormand P metalwkr Sinclair & Bessey h 500 12th
Biddle Stafford K metalwkr b 500 12th

California Expert Cleaners
Goods Delivered on Day Promised, Thoroughly Cleaned
Telephone Main 403
Office, 1017 K Street
In connection with Cascade Laundry

F. O. MORRILL & SON
CONTRACTORS AND BUILDERS
PHONE MAIN 3640
2610 I STREET.

S. P. TELEGRAPH & SHORT HAND SCHOOL
Business Men Demand Our Graduates in Preference to All Others
SHORT COURSE. EASY SYSTEM
627 J STREET SACRAMENTO

Bidwell Claude H S lawyer Devlin & Devlin h 3000 Stockton
Bidwell Frank J baggage agt S P Co h 1019 I
Bidwell Howell G salsn Van Voorhies & Co h 2816 U
Bidwell Hubert G poultry breeder h Brighton
Bidwell Major J truckmn Sac Brew Co h 912 13th
Biederman Alice clk W L & Co b 3202 1st av
Biederman Henry carp h 3202 1st av
Biederman Teresa b 3202 1st av
Biedert John J b 2412 I
Biegel Henry G optician 507 K h 711½ 11th
Biegle Donna b 811 F
Biegle Mrs Etta bkpr b 811 F
Bielefeld Ludwig shoemkr 1005 20th h same
Bielefield Fred W clk S P Co b 1121 17th
Bier Arthur J saddlemkr h 1621 3d
Bierbauer Arthur B lino opr Sac Bee h 1906 19th
Bierweiler Harry J cook S P Hosp
Biewener Fredk W treas Elks Hall Assn h 1123 L
Biewener Fredk W Jr bkpr Cap Banking & Trust Co b 1123 L
Biewener Helena b 1123 L

ARTISTS AND ENGRAVERS
"ASK US"
Phone Main 898
SUTTER ENGRAVING CO.
OUR IDEAS AND SERVICE WILL INTEREST YOU
420 J. ST.

Bigelow G H r 914 7th
Bigelow Lorin C lab S P Co
Biggam John A salsn Armour & Co h 2506 27th
Biggi Peter J lab h 3521 Orange av
Biggs Annie nurse b 2000 K
Biggs John W carp r 609 N
Biggs Wm watchmn S P Co
Biguereau Leon A glazier Sac Builders Supply Co h 3112 Cypress av
Bijou Theatre Edgar Strakosch propr 420 K
Bilger Jos saloon 1100 J h 2400 J
BILL BURTON H (Clark & Bill) h 215 4th av
Bill Geo carp Clark & Bill h 215 4th av
Billhimer Saml J opr S P Co h 2805 I
Billinger Harry r 1001½ J
Billings Harriet b 1114 O
Billings Louis N farmer h 1114 O
Billings Otis E b 1114 O
Billingsley Urban C salsn h 1815 H
Billiou John B car repr S P Co b 1300 X
Billiou Walter M clk W L & Co r 1119 I
Billiou Mrs W M clk Nonpareil r 1119 I

Nothing Too Heavy for US to Handle
We are also Wholesale Dealers in Hay
Phones. Main 852 and 1646 R
DRAYAGE
Senf Draying Co.
122 K Street

R. J. BECKER

BECKER & FOSTER
Oak Park
SUBURBAN ..AND.. FARM LANDS
Our Specialty
OFFICE:
Thirty-Fifth St. and Cypress Ave.
OAK PARK

W. T. FOSTER

..The..
BEST
..OF..
Everything
THE
CORDOVA
CAFE
Norton & Pendergast
Proprietors
AAA
Shadowbrook
Our Specialty
330 K Street
Phone, Main 2802J

THE GREAT DISCOVERY
IVY HAIR TONIC
Cures All Hair and Scalp Troubles
Grows Hair on Bald Heads

L. E. JODOIN
Hair and Scalp Specialist
1114 EIGHTH STREET
Treatments, - 50 Cents
See page 3

Bills Mrs Adeline waiter Cap Hotel r 810 L
Bills Benj J clk J H Meredith b 605 N
Bills Chas B pres Pioneer Fruit Co h 2609 M
Billups Louis C mach S P Co h 1311 P
Bimrose Edwin lab S P Co h 917 K
Bimrose Mrs Ella R furn rms 917 K
Bine Mrs Winnie b 2420 2d av
Bingham Mrs Minnie grocer 1500 K h same
Bingham Wm C clk Mrs Minnie Bingham h 1500 K
Binney Chas A cond S P Co h 516 17th
Binse Albert brtndr Jacob Meyer h 2014 M
Binse Alma clk Krieger & Hofman b 2014 M
Binse Elizabeth b 2014 M
Binse Rudolph baker b 2014 M
Birch Frances J (wid Wm) h 3101 Lower Stockton rd
Bird see also Byrd
Bird A Gertrude clk State Comnr of Horticulture b 2025 N
Bird Frank E lab S P Co
Bird Henry B (Ingram & Bird) h 2025 M
Bird John W 2d hd gds 917 7th h 421½ J

HAWK & CARLY CO, Inc.
Real Estate, Rentals
Mortgage Loans
623 J St. 100% Insurance Companies Only Sacramento

Bird Mrs W furn rms 314½ and 421½ J 1016 4th and 920 11th
Bird Wilbert M mach S P Co b 1019 E
Bird Wiley A brkmn S P Co
Bird Wm salsn Sherman Clay & Co h 521 N
Birdsall Herbert G carp h 2701 X
Birdsall Maria (wid Constance) r 729 I
Birkinbine Geo E barber Rose & Strawhecker r 701 N
Birkinbine Lottie wrapper Nonpareil r 701 N
Birkner Geo mkr Schaw-B Co Pipe Wks
Birmingham Elizabeth nurse Mater M Hosp
Bisbee Chas H carp h 1412 24th
Biscara Emil clk Mazzuchi Bros b 1526 7th
Bischke Chas bottler Schnerr & Co h 2031 28th
Biscoe Walter F cond S P Co h 712 18th
Biscombe Susie N clk J O Marshall b 930 H
Bisencio Floyd lab b 413 M
Bisencio Henry pkr Cap C & C Co b 413 M
Bisencio Mrs Mercedes h 413 M
Bishop Chas foremn Sac Union r 718 M
Bishop Mrs Chas clk W L & Co r 718 M
Bishop Chas E brtndr J S Casey h e s Riverside rd 14 e Y
Bishop Chas E hlpr S P Co h 216 13th

H. P. HARDMAN LADIES' TAILOR
ROOMS 1, 2, 3 AND 4, 718 J STREET (UP-STAIRS)

MARSHALL & STEARNS
WALL BEDS
A. M. AUBERTUS
AGENT
507 J Street
Only Patented Bed that Thoroughly Ventilates the Bedding. Investigate.

F. H. COFFMAN
Interior Painting and Hardwood Finishing
Pianos Repolished and Cabinet Work in All Branches
— ALL KINDS OF FURNITURE REPAIRED AND REFINISHED —
1225 SIXTH STREET--OLD PAVILION

Sacramento Burner and Oil Co. Inc.
H. L. NELSON, PRES.
PHONE, MAIN 299
Office, - 1520 J St.
CONTRACTING ENGINEERS
Dealers in Oil Burners and Oil Burning Plants of Every Description
HYDRO CARBON LAMPS

McLAUGHLIN DRAYING CO. (Inc.)
SACRAMENTO, CALIFORNIA
115 K Street
STABLE PHONE MAIN 298
TELEPHONE MAIN 433

Bishop Chas S groundmn S E G & Ry Co
Bishop George E car bldr S P Co b 1210 F
Bishop Harry painter E J Cechettini h 129½ J
Bishop Howard S uphlstr S P Co h 2714 D
Bishop Jos M painter h 1927 P
Bishop Jos R lab Suter-H M & M Co
Bishop J E r 825 M
Bishop Lucile nurse b 521 O
Bishop Norman L car bldr S P Co b 1210 F
Bishop Oliver K carp h 2115 12th
Bishop Ray driver McLaughlin Draying Co r 606 P
Bishop Robt H eng S P Co h 811 F
Bishop Wentworth C brtndr C A Willhite b 1221 C
Bishop Wm B well borer h 3423 Magnolia av
Bishop Wm H h 1210 F
Bishop Wm H washer Cascade Lndy h 3403 Cypress av
Bishopric Emil buyer W L & Co h 1503 8th
Bissenger Mrs J r 1009½ 3d
Bissett Thos printer r 504½ K
Bissig John lab b 1200 I

THE CARMICHAEL CO.
800 J STREET
800 BOTH PHONES
REAL ESTATE
... AND ...
INSURANCE

Bithell Mary E (wid Jas) h 1117 L
Bittancourt Thos M h 1520 11th
Bittancourt Thos M Jr pipeftr S P Co b 1520 11th
Bittencourt Jos mach S P Co h 210 S
Bitting Edwd elec Scott L & S r 519 Q
Bittner Geo restaurant 1109 9th r 820 K
Bitzer Emil H plumber 1108 24th h 2409 L
Biven Amparo (wid Rasey) b 1916 21st
Black Bear Mining Co F M Egan pres 821 K
Black Chas L pass director S P Co h 2323 Q
Black Mrs Cora E h 914½ N
Black Edgar E hostler S P Co h 729 7th
Black Edwd appr G L Herndon
Black Frankie stengr Thomson-D Co b 1017 F
Black Fred L grocer 1431 4th h same
Black Grover C clk r 716 12th
Black John A cond S P Co h 414 15th
Black John W lab City St Dept h 1017 F
Black J Grant supt Cap C & C Co h 1330 P
Black Matthew H b 915 25th
Black Thos driller S P Co r 1114 H
Blackburn Arthur V eng S P Co h 1728 G

DON'T FORGET
That Ye Twentieth Century Aesthetic Art Preservative Laboratory is located at
307 J ST.
Where all orders will be artistically designed and expeditiously executed
FOR PRINTING
Of every description
Larkin & Son
Proprietors

STERLING ELECTRICAL ENGINEERING WORKS
REBUILDERS AND REWINDERS OF POWER GENERATORS, TRANSFORMERS AND MOTORS
Telephone Main 1187 R
1800 R STREET

If you Spend $1,000 annually and collect CASH CHECKS, it means a saving of $50 to you. If you neglect Cash Checks, You throw away $50. Can you afford this?

Blackburn A lab S P Co
Blackburn Wm h 1121 17th
Blackford Chas H driver Sac Brew Co h 1720 28th
Blackford Jos E salsn Wood Curtis Co b 1827 O
Blackman Fredk A h 2523 G
Blackwell Glenn F (Blackwell & Porter) sale stable 22d nw cor W h 1905 22d
Blackwell Wm washer Mason's Lndy r 2101 V
Blackwell & Porter (G F Blackwell De Witt Porter (Rocklin) feed stables 915 12th
Blair A Gale student b 2019 S
Blair Chas E piper S P Co h 1210 5th
Blair Clara R (wid Robt A) b 1015 26th
Blair C A rodmn S P Co
Blair Fredk L b 2322 G
Blair Jas W repr S P Co h 2019 S
Blair John N (J N Blair & Co) h 1625 O
BLAIR JOHN S Printer and Publisher The Tribune 917 5th h 418 12th
BLAIR JOS A Sec-Treas Robertson-Govan Co h 1015 26th

ACADEMIC
NORMAL
BUSINESS
Howe's Academy
AND
BUSINESS COLLEGE
Actual Training
Reasonable Tuition
Positions Obtained

Blair J N & Co (J N Blair) whol butchers' supplies 115 K
Blair Mrs Mollie J opr P T & T Co h 1525 7th
Blair Raphael M trav salsn b 1015 26th
Blair Robt plumber H W Earle Plumbing Co b 2322 G
Blair Robt W clk Kirk G & Co b 1619 L
Blair Saml h 2322 G
Blair Thos A observer U S Weather Bureau h 2915 P
Blair Wm J foremn S P Co b 2322 G
Blaisdell Mrs Pearl furn rms 1009½ 3d
Blake Arthur C solr Prudential Ins Co h 1604 H
Blake Carrie F bkpr W F Purnell b 920 9th
BLAKE CHAS T Harbor Master h 1604 K
Blake C Tyler b 1604 K
Blake Irva J clk Cal Trans Co b 1604 K
Blake Jos E b 1604 K
Blake M L r 700 L
Blake Mrs Pauline b 2526 V
Blake Walter B brtndr John Zittinger h 411 K
Blakely Jas E cond S E G & Ry Co h 2615 V
Blakely Mrs Maude janitor Newton Booth Sch h 2615 V
Blakely O b Western Hotel
Blakemore Guy driver Golden Eagle Hotel

General Contractor
..AND..
Builder
R. M. SMITH
Estimates Furnished
REPAIRING
2017 Eighteenth St.
PHONE, MAIN 1343 Y

Carlaw Bros.
IMPORTERS OF
Scotch and all other Eastern Granites
TENTH AND R STREETS

Directory Advertising Pays
You are reading this; let others read yours

J. CARROLL Granite and Marble Work
OF ALL DESCRIPTIONS
PHONE MAIN 1403 Y
2431 TENTH STREET
N. E. cor. 10th and Y SACRAMENTO, CAL.
Monuments, Headstones, Tablets, Cemetery Inclosures, Etc.
Building Stone, Street Curb, Crosswalks, Etc.

A. E. BLIVEN
CONTRACTOR AND BUILDER
Office: 706½ K; Tel. M 3208
Res.: 2711 V St.; Tel. M 3240
Jobbing Promptly Attended to. Plans and Specifications Furnished.

Blakemore Wyatt H carp h 1715 29th
Blakesley Chas A clk S P Co h 2423 Bonita av
Blakley Mrs Martha E housekpr 621½ J
Blakly Geo W barber 2930 35th h 2816 31st
Blakslee C Fred tmstr W P Fuller & Co r 606 P
Blamey Jas H repr S P Co h 1232 E
Blamey J Harry clk C H Krebs & Co h 1307 6th
Blanas Frank baker Thos Kallas r 1015½ 8th
Blanchard Andrew H tinner 1214 J h 1314 18th
Blanchard Annie L (wid Geo A) asst State Library h 812 H
Blanchard Fredk W chf acct Cal Natl Bank b 812 H
Blanchard John repr S P Co h 1316 8th
Blanchard Julia K tchr High Sch b 1909 L
Blanchard Satie r 1423 O
Blaner Bessie b 1117 25th
Blaner Ernest L uphlstr S P Co h 1117 25th
Blank Omar H gauger U S Customs h 1001½ J
Blankemeir Henry S lab S P Co
Blankenship Chas messr Nonpareil b 2053 M
Blankenship Chas P painter h 2712 N

REAL ESTATE
INSURANCE
BONDS
THE FRED JOHNS CO.
913 K ST.
RENTALS
LOANS
Notary Public

L. J. REESE
Successor to
VERA A. WINCHESTER
PUBLIC STENOGRAPHER
AND
Typewriter
MULTIGRAPHING
NOTARY
ETC.
1004 Fifth Street
SACRAMENTO
PHONES:
Main 658
Res. Main 1468 J

Blankenship John driver h 1019½ 4th
Blasofsel Jos molder S P Co h 1408 7th
Blattner Saml brtndr A N Thomas h 519 N
Blauth Julius information refused
Blauth Lillian b 824 N
Blauth Ottilia student b 824 N
Blauth Theo H information refused
Blauth T Sons Co information refused
Bleecker Thos H carp S P Co h 1717 I
Bleuel John brewer Buffalo B Co h 1717 24th
Blevins Nellie student r 1712 16th
BLISS CHAS A Lawyer 505 Bryte Bldg r 1111 H
Bliss Jeremiah rancher r 1111 H
Bliss Wm F rancher r 1111 H
BLIVEN ARTHUR E General Building Contractor 706½ K Tel Main 3208 h 2711 V Tel Main 3240 (See side lines and p 6)
Bloch Martha dom 1423 H
Blodgett Chas F hostler Wright & Donnelly r 322½ K
Blodgett Francis S bkpr W F Knox b 1728 P
Blodgett Geo salsn Hickman-Coleman Co h 2735 1st av
Blodgett Hazel I b 813 E

Phone, Main 2069
W. S. BROWN
Wholesale Dealer and Shipper of Hay, Grain and Feed
Office, 914 Fourth Street, Sacramento

Signs CASWELL COMPANY,
OUT-DOOR ADVERTISING.
= 413 J ST. SAC. =

High Class
Tailoring
FOR MEN
SPECIALTIES
Evening Dress
Tuxedos
Overcoats of all descriptions
Fancy Waistcoats
English Walking Coats
Phone M 350
Straub
907 K STREET

Blodgett Waldo L dental laboratory Hagelstein bldg h 3003 J
Blohm Rudolph C eng S P Co r 823 7th
Blondell Edwd cook Hotel Sac
Bloom Bros Co Max Bloom (San Jose) pres Henry Bloom sec shoes 508 J
Bloom Chris blksmth A Meister & Sons Co h 1407 G
Bloom Emil plater S P Co r 1114 H
Bloom Harrison clk A W Katzenstein r 1418 7th
Bloom Henry sec Bloom Bros Co h 1415a 7th
Bloom Michael peddler h 317 N
Bloom Mrs Minnie h 821 12th
Bloomberg Abraham (Bloomberg Bros) b 214 K
Bloomberg Bros (Abraham and Lazarus) cigars 1021 2d
Bloomberg Esther b 214 K
Bloomberg Mrs Isabel clothing 214 K h same
Bloomberg Jacob B clothing 1111 2d h same
Bloomberg Lazarus (Bloomberg Bros) b 214 K
BLOOMER F R M Real Estate General Insurance Loans and Notary Public 504½ J h 2617 31st
Bloomline Geo brtndr Rust & Devine r 820 K

W. A. ANDERSON
PRESIDENT
Northern California Construction Co. Inc.
DESIGNERS AND BUILDERS of all classes of BUSINESS STRUCTURES ARTISTIC RESIDENCES AND BUNGALOWS
C. A. HENDERLONG
GEN. MANAGER
Office: 1324 J Street
SACRAMENTO
Phone Main 3376

Represented by
Reed & Elliott
1015
Fourth Street
Phone Main 233
Springfield Fire and Marine
INS. CO.
Of Springfield, Mass.
Represented by
E. H. McKee
1025
Fourth Street
Phone Main 3480

Blotter John F janitor Elks bldg h 2920 J
Blower Edgar G carp b 1514 11th
Blower Richd inspr S P Co h 1514 11th
Blower Wm student b 1514 11th
Blue Fredk E b 1331 L
Blue John b 821 E
Blue Lillie M tchr Sutter Sch b 1331 L
Blue Mary J (wid Geo B) h 1331 L
Blue Myron H clk Buffalo B Co h 2200 M
Bluett Albert b 1924 3d
Bluett Ella clk W L & Co b 1924 3d
Bluett Irene h 1924 3d
Bluett Sadie F b 1924 3d
Blum Mrs Ida h 1310 8th
Blum Mertile student b 1310 8th
BLUMBERG CHAS Propr Reliable Hat Works h 1117 15th
Blumberg Gertrude student b 206 K
Blumberg Isaac S tailor 206 K h same
Blume Mrs Nettie W matron Y W C A r 717 I
Blydenburgh Eben S h 1409 D
Board of City Trustees City Hall

Phone, Main 3687
W. A. EVANS & CO.
W. A. EVANS, Manager
Building Materials, Manufacturers' Agents
Agents Holmes' Disappearing Beds
1309 J STREET, SACRAMENTO

Francisco's Inn
HOT CHICKEN DINNERS
A SPECIALTY
The Finest Roadside Inn on the Pacific Coast
END OF RIVERSIDE DRIVE
LANDING FOR RIVER BOATS

BOARD OF EDUCATION O W Erlewine Sec 20 I O O F Temple
Board of Supervisors Hall of Records
Bobbitt Mrs Mary A b 1423 2d
Boccard Albert elec b rear 719 M
Boccard Ernestine (wid Francis) h rear 719 M
Bochman Chas sausagemkr Schulmeyer & White r 1301 Q
Bock Mrs Anna b 619 H
Bock Frank J carp r 619 H
BOCK GEO Merchant Tailor 528 J h 1117 22d
Bocklich see also Bakulich
Bocklich John pressmn Crocker Co b 518 R
Bockrath Benj F clk S E G & Ry Co h 1609 O
Bockrath Chas elec Waterman D & C h 1611 O
Bockrath Geo S carp S E G & Ry Co h 3221 M st rd
Bockrath Henry H rpr S P Co b 1609 O
Boden Edwd J mach S P Co h H nr 36th
Boden Elizabeth E clk Kaufman's r 720 M
Boden Ethel M b H nr 36th
Boden Jos E mach S P Co b H nr 36th

THE FORT GARAGE
F. M. BRYTE, Proprietor
You make no mistake having your Car Repaired by us.
WE CAN PROVE IT. TRY US.
Vulcanizing, Storage Batteries Charged
SUNDRIES AND SUPPLIES
Telephone, Main 3309
Twenty-eighth and M Streets

Boden Oscar J rancher h es Apricot av nr J st rd
Boden Wm mach S P Co h 612 18th
Boding Raymond O foremn Palm Iron & B Wks h 711 O
Bodrero G M waiter Cafe Rex r 1230 3d
Boedfeld Wm slsn h 1024d N
Boeker Mrs Anna L cashr Hale's r 1200 O
Boeker Antone clk Nonpareil r 820 K
Boething Alphonse E carp b 2009 N
Boething Amelia clk W L & Co b 2009 N
Boething Caroline ironer Cascade Lndy b 2009 N
Boething Ervine E clk Waterhouse & Lester b 2011 N
Boething Freda F smstrs b 2009 N
Boething Herman uphlstr h 2009 N
Boettcher Albert barber B J Gallagher r 1426 4th
Boettcher Mary (wid Chas) h 1318 2d
Boff John B cbtmkr John Breuner Co b 1424 K
Bogart Alice (wid Chas H) furn rms 1128 I
Bogdanovich Yeijo lab h 520 O
Boggess Ahaz C elec b 3318 Orange av
Boggess Jiles S constable Sutter Township h 3318 Orange av
Boggs Edwd F brtndr J W Marsh & Co
Bogolio John clk T E Baker r 1009½ 3d

Del Paso Stables
Cor. 6th and L Sts.
PHONE MAIN 762
BOARDING, FEED AND LIVERY
First Class Service
C. R. HERYFORD, Proprietor

Rogers & d'Artenay Mnfg Co.
Engineers
Machinists
Founders
AND
Blacksmiths
1800 R St.

SILVIUS & SCHOEN-BACKLER
GENERAL
Book Binders
Paper Rulers
AND
Lithographers
423 J ST.
LOOSE LEAF DEVICES
CARD SYSTEMS
PAMPHLET BINDING
Society Badges
Gold Lettering

J. F. BRICKELL, Pres.
T. E. BRICKELL, Sec'y
OAK PARK REALTY CO. INC.
CITY AND SUBURBAN PROPERTY. INSURANCE
35th Street, corner Park Avenue

Bohan Mamie H b 1231 G
Bohan Thos J inspr Co Surveyor h 1231 G
Bohannon Anna E (wid John L) h 916 17th
Bohannon Jessie clk Hale's b 916 17th
Bohannon Maude clk W L & Co b 916 17th
Bohl Amelia b 713 17th
Bohl Amelia h 1300 10th
BOHL PETER V-Pres Hawk & Carly Co Inc h 713 17th
Bohn John J carp S P Co
Bohrman Fredk lab h 1014 21st
Boitano Della L clk Sac Abstract & Title Co b 1017 P
Boitano Fredk A saloon Upper Stockton rd cor Cypress av h same
Boitano Giovanni B lab b 221 Upper Stockton rd
Boitano John J cond S P Co h 1314½ E
Boitano John L steng Sac Abstract & Title Co h 1017 P
Boitano Ray clk J X Dias b 200 X
Bolack Chas carp h 1205 V
Boland John cementwkr r 818 M
Boland W P boxmkr Cal Pine B & Lbr Co h Broderick

Paul Oakley
Hardware, Tools, Cutlery, Paints
Electric Irons, and Supplies, Etc.
Phone 2303 R 920 J STREET

Bolas Peter cook Ripley & Piske
Bolby Wm brtndr r 1121 9th
Bolander Wm J b 3517 Orange av
Bole B F auto repr b D nw cor 9th
Boles see also Bowles
Boles Chas cigars 920 8th r rear 909 L
Boles Chester elec b 2711 N
Boles Mrs Hattie L h 2711 N
Boles Howard b 2711 N
Boles Hugh washer Cascade Lndy h rear 916 W
Boles Jas lab Friend & T L Co b 116 K
Boles Mary ironer Mason's Lndy r rear 909 L
Boles Mrs Zelda r 301½ J
Bollenbacher Herbert C clk Dist Atty r 514 7th
Bolster Fred clk J W Marsh & Co r 4th cor L
Bolster Mrs Ida waiter H A F Lau h 4th and L
Bolt Benj cbtmkr Burnett & Sons h 2311 Q
Bolthouse John car bldr S P Co b 1217 C
Bolton see also Boulton
Bolton John J lino opr Sac Bee h 2100 19th
Bolton Thomas tmstr Blackwell & Porter r 915 12th
Bolze Edwd H bkpr Sac Union h 1217 23d

CHRISTIAN BROTHERS COLLEGE
K STREET, CORNER OF TWELFTH
BOARDING AND DAY SCHOOL
Primary, Grammar, High School. Collegiate and Commercial Departments
For particulars apply to
BROTHER V. LEO, Director

AMERICAN FISH CO.

SACRAMENTO RIVER FISH
If it swims, we have it.
714 J St.
Tel. Main 454

Eucalyptus Plants
A SPECIALTY
Artistic Floral Designing
SEEDS
BULBS
PLANTS
AND
CHOICE
Cut Flowers
BAGWILL BROS.
602 L Street
Phone Main 3218

..The..
BEST
..OF..
Everything
THE
CORDOVA
CAFE
Norton & Pendergast
Proprietors
AAA
Shadowbrook
Our Specialty
330 K Street
Phone, Main 2802J

C. C. ROBERTSON, President
J. E. GOVAN, Vice-President
J. A. BLAIR, Secretary-Treas.
PHONE MAIN 132
1025 ROBERTSON-GOVAN CO. 8th ST.
Real Estate
Insurance
Rents, Loans
Notaries

Bomer Jean D clk McMillin-G Co h 1019½ 4th
Bommartini Jos lab b Broderick
Bomo Jos lab h rear 209 O
Bonadurer Geo M firemn S P Co
Bonard Alfred orderly S P Hosp
Bonath Chas J cigarmkr Johnson Bros h 515 16th
Bond Charles lab h 1726 17th
Bond Geo B pressmn State Printer r 420 J
Bond John carp S P Co h 1426 C
Bond John F cementwkr r 815 7th
Bondi see also Bundy
Bondi Armando L (Cecchettini & Bondi) (A Mazzini & Co) h 320 N
Bondi Giovanni rancher h Upper Stockton rd 1½ mi s city
Bone Chas carrier P O h 2118 9th
Bonetti Celio firemn S P Co h Broderick
Bonetti Fred office mngr Baker & H b 65 Vine
Bonetti Fritz J dep City Colr r 916½ J
Bonhop A F b 1011 5th
Bonini Alfred lab b 1931 3d

PERKINS & CO.
1601 M STREET
Just tell us over phone
MAIN 803
What you want in POULTRY, HAY, GRAIN or FEED

Bonita Elberto lab b Giuseppi Bonita
Bonita Giuseppi rancher h Upper Stockton rd 3 mi e city line
Bonner John A clk McMillin-G Co b 723 M
Bonner Mary (wid Wm) b 421 18th
Bonney Chas H waiter Berger & Walker h 600 O
BONNHEIM ALBERT Pres Sacramento Valley Trust Co Pres Weinstock Lubin & Co h 1300 10th
Bonte Frances S clk Co Recorder b 1709 K
Bonte Mrs John A C h 1709 K
BONTZ LEWEY E Pres and Gen Mngr The Sacramento Publishing Co h 1731 I
Boo & Kawanato restaurant 226 L
BOOK BROS (Edward W and Franklin W) Contractors and Builders 1007 7th
Book Edwd W (Book Bros) h 2911 H
Book Franklin W (Book Bros) h 717 29th
Book Gladys b 717 29th
Bookles Geo carp r 429 L
Boom Chas D mngr Oak Park Lumber Yards h Orangevale
Boom Guy A carp Oak Park Lbr Yds h 904½ J
Boone Melvin M hlpr Pac Gas & Elec Co h 3222 5th av
Booras Antonio clk r 110 I

You Can't Cover the World with a postage stamp, nor can you cover the BUYING PUBLIC without proper representation in your City Directory . . . .

PHONE, MAIN 2546J
GEO. L. HERNDON, Bricklayer & Contractor
ESTIMATES FURNISHED
JOBBING PROMPTLY ATTENDED TO
914 T STREET

WONDERFUL
IVY HAIR TONIC
Grows Hair on Smooth Bald Heads
CURES ALL SCALP TROUBLES
L. E. JODOIN
Hair and Scalp
SPECIALIST
1114 Eighth Street
See page 3

Booster Fred brtndr r 429 L
Booth Elijah miner b 1317 6th
Booth Hannah (wid Geo W) furn rms 1317 6th
Booth Mrs Nellie r 421½ J
Boothby August C mach S P Co h 1214 22d
Boothby August W eng Eng Co 1 h 2015 L
Boothby Maude bkpr Mason's Lndy b 1214 22d
Boothroyd Edwd clk r 820 K
Boothroyd Winnifred opr P T & T Co b 32d and J
Borae Geo lab b 816 P
Borae John lab h 816 P
Borchers Bridget (wid Wm F) dairy 2311 H h same
Borchers Geo B mngr Mrs Bridget Borchers b 2311 H
Border Saml lab S P Co
Borde John lab r 113 I
Border Saml lab r 929 K
Bordiser Jos lab b 116 K
Borel Grace clk W L & Co b 1402 3d
Borg Frank porter M H Heiser
Borghesi Corrodo expmn b Giovanni Tomasitti

Real Estate
Insurance
Rents Collected
Reed & Elliott
Money Loaned
Legal Papers Executed
Notary Public
1015 FOURTH STREET
PHONE: MAIN 233

Borland Mrs Anna nurse b 1108 14th
Borland Jas D h 1108 14th
Borland Leland repr Kimball-Upson Co h 1108 14th
Borman Annie b 1929 O
Borman Mabel b 1929 O
Borman Margaret (wid Chas) h 1929 O
BORN BROS (Geo J and Wm C) Grocers 2800 J Tel Main 758 and 631 M Tel Main 309 Bakers 1015 28th
Born Geo J (Born Bros) h 819 Q
Born Robt hostler Buffalo B Co h 2421 M
Born Sophia (wid Wm) b 819 Q
Born Wm C (Born Bros) h 911½ 28th
Borning Danl P plasterer r 720 M
Borse Silvia lab r 231 I
Borzona Jos btblk 502 J h 922 7th
Borzona Tony btblk Jos Borzona b 922 7th
Borzone Gertrude clk Sac Glass & C Co b 1608 13th
Borzone Mary (wid Henry) h 1608 13th -
Bos Christian F clk W L Helke h 1001½ J
Bose Ferdinand cbtmkr Suter-H M & M Co r 828 10th
Boson Louis baggagemn S P Co r 827½ 2d
Bossell August H clk Edwd McEwen b 2002 I

H. P. HARDMAN LADIES' TAILOR
ROOMS 1, 2, 3 AND 4, 718 J STREET (UP-STAIRS)

SACRAMENTO BUILDERS' SUPPLY CO. Inc.
A. R. MACSWAIN, MANAGER
Sash, Doors, Glass, Weights and Cords, Screens, Window Frames, Mouldings and General Mill Work
Phone Main 514
1311-15 J STREET

F. H. COFFMAN Interior Painting and Hardwood Finishing
Pianos Repolished and Cabinet Work in All Branches
ALL KINDS OF FURNITURE REPAIRED AND REFINISHED
1225 SIXTH STREET—OLD PAVILION

SPERRY FLOUR CO.
SPERRY PRODUCTS IN EVERY HOME SPERRY FLOUR COMPANY
Manufacturers of Pioneer Flour
CEREALS A SPECIALTY
Twelfth and C Streets Sacramento

THE SUNDAY LEADER
Delivered to any part of the City or Oak Park at 25 cents per month
LARKIN & SON, Publishers - - - 307 J Street

Bost Wm H printer Sac Star h 3110 4th av
Boston Bradley D carp h 3206 Madrone av
BOSTON INS CO OF BOSTON The Carmichael Co Agts 800 J
BOSTON SHOE SHOP H Miles Shoe Co Proprs 511 K
Bostwick Mrs Ella smstrs Nathan's b 1218 O
Botelli Julius lab h Broderick
Botemly Eva P clk in charge P O Sta 4 b 604 N
Bothun Peter F bkpr S P Co h 511 21st
Bothwell Ralph F printer Alvord & Young b 1115 15th
Bottaro Fred blksmth E J Cechettini b rear 1216 2d
Bottaro John asst Garlick & Co h rear 1216 2d
Bottino Antone lab b 211 M
Bottino Geo lab h 211 M
Bottino Pauline b 211 M
Bottler Frank M clk Scheunert Bros Co b 1416 11th
Bottomfield John shoemkr 1515 10th h same
Bottoms Belle b 1226 T
Bottoms Catherine D (wid David) b 1226 T
Bottoms Chas shingler b 2204 10th

WENTWORTH HOSPITAL NEW BUILDING
Two Modern Operating Rooms
BEDSIDE PHONES Most Restful Hospital in Sacramento
TELEPHONE MAIN 66 26th and I Sts.

Bottoms Jephson H b 1226 T
Bottoms Knox E clk Nonpareil h 1526 J
Bottoms Robt shingler b 2204 10th
Bottoms Robt F mach S P Co h 1226 T
Bottoms Wm R clnr S P Co h 2204 10th
Bottorff Fredk O firemn S P Co b 719 G
Bottorff Geo W foremn S P Co h 719 G
Bottorff H Cecil bkpr Sac Bee b 719 G
Botts E Frank reporter S F Examiner r 1021 L
Boucher Stephen E salsn Albert Elkus h 328 14th
Boughman Ira eng S P Co r 829 7th
Boulac Chas carp Book Bros
Boulac W lab Suter-H M & M Co
Boulin Hattie bkbndr Silvius & S b 1121 23d
Boulton see also Bolton
Boulton Edwd storekpr S P Co b 514½ 7th
Boulton Jesse W mngr J W Boulton Music Co h 2629 P
Boulton J W Music Co J W Boulton mngr phonographs 1003 K
Boulware Percy brtndr Golden Eagle Hotel
Bourdet Chas h 3221 Olive av
Bourne Bella (wid Chas A) furn rms 824 J
Bourne Chas M porter Nathan's h 1710 6th
Bourne John lab D L Summers b 212 Upper Stockton rd

H. C. MARTIN GEO. W. MARTIN H. L. MARTIN
GEO. W. MARTIN & SONS
Builders and General Contractors
Office and Residence, 1217 Nineteenth Street
SEE PAGE 8

MASON'S LAUNDRY Telephone, MAIN 211
MRS. FRED MASON, Prop.
21st and O Sts. Best Work in Town

Sacramento Planing Mill and Furniture Co. Inc.
Mill Work, Interior and Hardwood Finish, Columns, Balusters, Mouldings, Etc.
PHONE, MAIN 2891 SIXTH AND R STS.

Bourne John mach S P Co b 726 9th
Bourrett Chas G bottler J M Huested b 627 Q
Boust Augustus L ironwkr h 2914 Manzanilla av
Boutelle Donald G b 711 8th
Boutwell Ernest A (Campbell & Boutwell) h 522½ M
Boutwell Merlin J b 522½ M
Bouyoukos Jas saloon 115 I h same
Bouyoukos Nicholas brtndr Jas Bouyoukos r 1005 2d
Bovyer Annie M bkpr W U Tel Co b 1411 28th
Bovyer Dorothea I b 1411 28th
Bovyer Harry P jeweler J N Phillips h Cutter av nr M st rd
Bovyer Stephen A pilot Sac Transp Co h 1411 28th
Bovyer S Fred stengr Henderson L Co h 1616d 11th
Bowden Ella h 513 P
Bowden Frank M G clk Cal Natl Bank b 2115 22d
Bowden Fred G clk A S Hopkins Co b 2115 22d
Bowden Jeremiah C student b 1823 H
Bowden J Saml clk W L & Co h 323 O
Bowden Nellie b 2115 22d
Bowden Wm h 2115 22d

STUDEBAKER BROS. CO.
Buggies, Wagons, Electric and Gasoline Automobiles
221-25 J St. SACRAMENTO

Bowen Jas E clk Thomson-D Co b 1123½ 15th
Bowen John M trav salsn Thomson-D Co h 1123½ 15th
Bowen Rev Mary pastor Japanese Independent Mission h 1315 5th
Bowen Omar cond S P Co h 1816½ 4th
Bowen Mrs S K agt Star Loan & Inv Co h 1529 11th
Bowen Wm J h 608 21st
Bowen Wm J art glass wkr h 1508 2d
Bowen Wm spec agt Northwestern Mut Life Ins Co h 601 21st
Bowers Alden h M st rd nr 37th
Bowers Clarence F (Western Assay Office) b 1323 P
Bowers C W salsn J Crouch & Son
Bowers Fredk U (Western Assay Office) h 1323 P
Bowers Robt H dentist 719½ K h 1525 V
BOWERS-TITUS HOTEL CO W O Bowers Pres C J Titus V-Pres-Mngr Proprs Capital and Golden Eagle Hotels K cor 7th
Bowers W O pres Bowers-Titus Hotel Co h 1414 O
Bowlen Chas M clk Wood Curtis Co h 913 19th
Bowles see also Boles
Bowles Albert M clk Baker & H b 609 13th

Alfalfa Ranches a Specialty City and Country Property
PAUL H. STEUDE
Real Estate and Insurance
Tel. Main 3456 Hier wird Deutsch Gesprochen 704 J St.

Carlaw Bros. GRANITE AND MARBLE ..WORKS..
Contractors for All Kinds of Building Stone Work
TENTH AND R STREETS . . . . . . SACRAMENTO

Why Don't You Try A Card in the City Directory? It is a reminder to people you are in business and invite them to call

J. H. GARLOUGH & CO.
Real Estate, Insurance, Loans
502 J Street
Phone, Main 500
EXPERT APPRAISERS
SACRAMENTO

L. J. REESE
Successor to
VERA A. WINCHESTER
PUBLIC
STENOGRAPHER
AND
Typewriter
MULTIGRAPHING
NOTARY
ETC.
1004 Fifth Street
SACRAMENTO
PHONES:
Main 658
Res. Main 1468 J

Bowles Alonzo F asst supt S P Co h 914 24th
Bowles Chas lab h 2914 L
Bowles Sabina E (wid John) nurse h 609 13th
Bowling Chas h 716 23d
Bowling E M tel opr b Western Hotel
Bowling Jennie b 716 23d
Bowman Andrew E (Bowman Carriage Co) h 2427 J
BOWMAN CARRIAGE CO (Andrew E and Wm T Bowman) Carriages Wagons Harness and Farm Machinery Carriage Painting and Trimming Blacksmithing and Repairing 1221-1223 I
Bowman Chas hlpr Park View Hotel
Bowman Geo C eng S P Co
BOWMAN HARRY M Carriage Automobile and Sign Painting 516 12th h 1017 G
Bowman Lucy B (wid Seth E) b 3011 H
Bowman Wm watchmn Phoenix Milling Co b 221 Q
Bowman Wm E clk Co Recorder h 921 8th
Bowman Wm T (Bowman Carriage Co) pres Sacramento Implement Co h 2816 P

MERCHANTS SPECIAL DELIVERY AND TRANSFER CO.
FURNITURE MOVING, PACKING, SHIPPING
Storage and Drayage Trunks Moved Packages Deljvered
1115 FIFTH STREET
P. O. BOX 714
TELEPHONE, MAIN 146

Bowser Chas b 3609 5th av
Bowser Jas F carp h 3609 5th av
Bowsfield Allen N car bldr S P Co r 929 5th
Bowsher Amos L eng S P Co h 1615 7th
Bowsher Laura A clk Sac Abstract & Title Co b 1615 7th
Bowsher Robt eng b 1615 7th
Boxler Frieda b Freeport rd nr Bonita av
Boxler Gilbert lab b Freeport rd nr Bonita av
Boxler Jos M dairyman h Freeport rd nr Bonita av
Boxler Wm lab b Freeport rd nr Bonita av
Boyce Chas D bkpr r 302 O
Boyce Edith vest mkr J H Heitman b 1324 I
Boyce Florence nurse Wentworth Hosp
Boyce Fred C mining h 712 N
Boyce Hamilton gardener r 1212 F
Boyce Wm tinner Miller & Cahill h 1324 I
Boyce Wm H b 1324 I
Boyd Abraham L conf 1117 19th h same
Boyd Chas R clk R E Gogings Drug Co h 929 30th
Boyd Edna b 1125 I
Boyd Geo h 1526 L
Boyd Geo T candymkr b 1831 P

Bath & Son (Successors to BATH & NAUMAN)
Funeral Directors and Embalmers
Telephone, Main 218
1214 K STREET, SACRAMENTO

R. L. TIERNAN W. H. DINNING
TIERNAN & DINNING LUMBER CO.
Office and Yard: Thirty-third and P Streets
SACRAMENTO
Phone Main 467

W. L. McDONELL ELECTRICAL CONTRACTOR
Electric Pumping Outfits. Electric Wiring and Construction Work
1009 TENTH STREET, SACRAMENTO

Boyd Geo W tailor Nathan's r 729 7th
Boyd Harry A plumber b 2923 T
Boyd Jas M boxmkr W L & Co h 2923 T
Boyd Jas O supt Bradstreets Mercantile Agency b 929 30th
Boyd John W chf eng S P Co h 2505 L
Boyd Jos C civ eng 1007 8th h 1021 O
Boyd Melvin D student b 1021 O
Boyd Thos lab h 1831 P
Boyd Thos Jr b 1117 19th
Boyd Wm carbldr S P Co h 3001 W
Boyd Wm E mach h 811 18th
Boyden Frank C bkpr Fort Sutter Natl Bank b 729 G
Boyer Irwin brkmn S P Co
Boyer J S phys 920 6th r 824 J
Boyer Wm P h 3000 36th
Boylan Bernard b 1011 5th
Boylan Rose (wid Patrick) h 608 P
Boylan Wm J bellmn Cap Hotel r 712 N
Boyle Jas lab h 1410 2d
Boyle Kate r 1410 2d

F. F. SMITH & CO. Poultry Supplies
1008 J St. Phone MAIN 673 Feed, Grain, Etc.

Boyle Mary (wid Bartholmew) b 1608 E
Boyle Mary (wid Harry) h 1010 O
Boyle May (wid Fredk) pkr Cap C & C Co b 413 M
Boyle Mollie b 1010 O
Boyle Peter lab S P Co
Boyles Edgar A fruit buyer h 606 25th
Boyne Geo carp r 914 7th
Boyne J E driver Am Cash Store r 605 14th
Boyne Lena (wid Geo) clk W L & Co h 1904 11th
Boyne Lillie r 300 K
Boynton Grace C b T J Boynton
Boynton Theo J rancher h Brighton
Boyson Arthur cook Cap Hotel
Brace Chas trav salsn r 1021 L
Brace F Ange bkpr b 1411 15th
Brace Kate (wid Marvin) b 1411 15th
Brackley Frank A elec r 730 O
Bradbury Arthur W asst Adjt Gen N G C b 1128 10th
Bradbury Walter S lather h 1417 24th
Braddock Alfred M sec Braddock & De Land h 1927 L
BRADDOCK & DE LAND INC A M Braddock Sec C O De Land Treas Shoes 702 K

H. D. MILLARD CONTRACTOR
FOR ALL KINDS OF
Grading and Excavating
1623 O ST. Tel. Main 3509

H. A. McClelland CO.
Real Estate
AND
Insurance
430 J
Cor. Fifth St.

Represented by
Reed & Elliott
1015
Fourth Street
Phone Main 233

Springfield Fire and Marine
INS. CO.
Of Springfield, Mass.

Represented by
E. H. McKee
1025
Fourth Street
Phone Main 3480

BEDWELL & FLEISHER
Real Estate, Loans and Investments
INSURANCE
704 J Street
PHONE MAIN 3456
SACRAMENTO

SILVIUS & SCHOEN-BACKLER
GENERAL
Book Binders
Paper Rulers
AND
Lithographers
423 J ST.
LOOSE LEAF DEVICES
CARD SYSTEMS
PAMPHLET BINDING
Society Badges
Gold Lettering

JAMES GARLICK
GARLICK & CO.
Phone, Main 2517 R
Funeral Directors
1013 Tenth St.
Sacramento

Bradford Delbert L clk J W Bird h 505½ J
Bradford Hugh B lawyer 607 Bryte bldg h 1414 7th
Bradford John brkmn S P Co h 709 8th
Bradford Mary A tchr Oak Pk Sch b 1218 16th
Bradford Saml barnmn J M Pockman h 1212 Q
Bradley Allen C (W H Bradley & Sons) b 1015 11th
Bradley Mrs Frances cook Sutter Heights Hosp
Bradley Geo H clk Nathan's r 806½ K
Bradley Geo mngr Merchants & Mnfrs Traffic Assn h 1406½ 14th
Bradley Harry stereotyper Sac Union b 916½ C
Bradley Henry J (W H Bradley & Sons) b 1015 11th
Bradley John F mkr R G Potter h rear 906 G
Bradley Mrs Mary dressmkr r 724½ K
Bradley Mrs Mildred b 1322 6th
Bradley Nathan A salsn Hawk & Carly Co h 2501 Q
Bradley Wm lab h 1011 W
Bradley Wm H (W H Bradley & Sons) h 1015 11th
Bradley W H & Sons (Wm H, Henry J and Allan C) livery 1015 11th

SACRAMENTO CEMENT AND SUPPLY CO.
AGENTS
Golden Gate Cement, Genasco Ready Roofing and Empire Hardwall Plaster
..DEALERS IN BUILDING MATERIALS.
OFFICE, STOLL BUILDING
PHONE, MAIN 372
WAREHOUSE AND YARD, THIRTEENTH AND B STREETS
PHONE, MAIN 2423J

Bradman Chas D (Central Employment Office) h 1230½ 4th
Bradner Mrs Clara H Christian Science practitioner h 1423 O
Bradner Ernest H Christian Science practitioner h 1423 O
Bradshaw Frank L clk Bradshaw & Reagor b 2633 2d av
Bradshaw John F (Bradshaw & Reagor) h 2633 2d av
Bradshaw & Reagor (J F Bradshaw C F Reagor) grocers East av cor 5th av
BRADSTREET'S MERCANTILE AGENCY J O Boyd Supt 610½ K
Bradway Abbie clk Hale's r 708 P
Bradway Anna r 708 P
Bradway Anna waiter r 611 K
Bradway Chas messr Nonpareil r 1227 J
Bradway Louise clk r 611 K
Brady Bernard J clk S P Co h 1227 O
Brady Ed lab City St Dept
Brady Edwd M (Marty & Brady) h 3630 5th av
Brady Frank lab b 112 J
Brady Geo brtndr r 301½ J
Brady Henry hlpr S P Co b 1912 K
Brady John W h 48 J st rd
Brady Michael lab City St Dept h rear 211 N

Del Paso Stables Cor. 6th and L Sts.
PHONE MAIN 762
BOARDING, FEED AND LIVERY
First Class Service
C. R. HERYFORD, Proprietor

White Rose Wheat Flakes
FOR YOUR BREAKFAST
White, Pure, Delicious
At Your Grocer's

Brady Milton M lab City St Dept r 908 F
Brady Rose b 1817 17th
Bragg Chas L eng S P Co h 1510 10th
Bragg Henry W h 704 7th
Bragg Jos lab h 2130 3d
Brainard Alice L music tchr b 331 O
Brainard Bros (Ernest S and Omar L) proprs Peerless Iron Works 126 O
Brainard Carl V marine eng b 331 O
Brainard Edwd W attdt Oak Park Skating Rink h 37th cor J
Brainard Ernest S (Brainard Bros) b 331 O
Brainard Harry A driver Buffalo B Co h 2405 P
Brainard Kate T clk Born Bros b 37th cor J
Brainard Loyal H master mariner h 331 O
Brainard Omar L (Brainard Bros) h 917 23d
Bramner Olney sec State Commr of Horticulture h 2213 N
Brana Josephine clk W L & Co b 721a F
BRANCH THE Alvord & Mulvey Proprs Saloon 927 K
Branch Ella (wid Andrew W) folder State Printer b 1704 L

MILLER & SKELTON
FUNERAL DIRECTORS
PHONE, MAIN 186
OFFICE. 1021-23 NINTH ST.

Brandner Frank L (Wylie & Brandner) mngr Wylie & Mundell h 227½ J
Brandon Chester T clk Braddock & De Land b 707 8th
Brandon Wm S boilermkr S P Co h 707 8th
Brandt Aaron dry gds 517 J h same
Brandt A Parke inspr S P Co h 523 15th
Brandt Carl painter S P Co h 1702 17th
Brandt Mildred clk Aaron Brandt b 517 J
Branin Uvene M opr P T & T Co b 714 13th
Brannan Wm switchmn S P Co b 1700 K
Brannan Wm b 1410 17th
Brannely John car bldr S P Co h 1826 16th
Brannely Michael H mach S P Co h 2015 10th
Branstetter Edith b 1720 O
Branstetter Geo H salsn Crocker Co r 1123 I
Brant Christopher hlpr F M Bryte b 2720 M
Brant L E salsn Rogers & d'A Mnfg Co h 1623 16th
Braren Alma dom 2002 I
Brash Leo porter J S Harbinson b Broderick
Brasher Chas L cond S E G & Ry Co h 2413 O
Brass Mrs Iva dom 727 L h 719½ J
Brass Wilmer C carp h 719½ J
Brassil Johanna (wid Thos) h 1611 5th

F. O. MORRILL & SON
CONTRACTORS AND BUILDERS
PHONE MAIN 3640
2610 I STREET.

Cascade Laundry
1515 Twentieth Street
Telephone, Main 131

California Expert Cleaners
In connection with Cascade Laundry
Goods Delivered on Day Promised. Thoroughly Cleaned
Telephone Main 403
Office, 1017 K Street

S. P.
TELEGRAPH & SHORT HAND SCHOOL
Business Men Demand Our Graduates in Preference to All Others
SHORT COURSE. EASY SYSTEM
627 J STREET
SACRAMENTO

R. J. BECKER
BECKER & FOSTER
Oak Park
SUBURBAN ..AND.. FARM LANDS
Our Specialty
OFFICE:
Thirty-Fifth St. and Cypress Ave.
OAK PARK

W. T. FOSTER

Bratton Chas T teaming contr h 2901 B
Bratton Clarence A tmstr C T Bratton b 2901 B
Bratton C Lindon tmstr C T Bratton b 2901 B
Bratton Verner L tmstr b 2901 B
Brauel Chas carp h rear 918 M
BRAUER HERMAN O Supt John Breuner Co h 2522 P
Braughler Oscar H driver Cascade Lndy h 1630 N
Braun see also Brown
Braun Chas h Broderick
Braun Elsie clk Nathan's b 1314 O
Braun Geo H h 1314 O
Braun Margaret clk Sac Lndy b 1314 O
Braun Peter J bldg contr h 1516 22d
Braun Wm J salsn Am Cash Store b 2431 J
Braunlin Wm carp h 2230 10th
Bray E W carp b 1211 7th
Bray Leroy R clk Thomson-D Co b 1600 I
Bray Tolbert clk Schaw-B Co h 1022 15th
Bray Wm cbtmkr John Breuner Co h 2006 9th
Brayton Lucian G treas Lavenson's Inc b 516 16th

SUTTER ENGRAVING CO.
ARTISTS, ENGRAVERS & COMMERCIAL PHOTOGRAPHERS
420 J. STREET
PHONE MAIN 898.

Brazil Anton E millhand S P Co h 2709 D
Brazil John millhand D A Robertson r 1517½ 3d
Brazil John L lab h 1517½ 3d
Brazil Manuel brtndr r 408 N
Brazile Albert b 1312 9th
Brazile Emanuel J tmstr E F Frazer h 1407 4th
Breckenridge Lora L clk Sac Swimming Baths b 1117b 5th
Breckenridge Margaret E (wid R G) h 1117b 5th
Breece Melvin W b 2701 F
Breedlove Mrs Daisy B r 1315 7th
Breen Fredk W dept mngr Hale's h 2310 M
Breen Harry H molder S P Co h 1011 Q
Breithaupt Emelia clk R G Kaeser b 3329 Magnolia av
Breithaupt Fredk carp h 3329 Magnolia av
Brell Frank sailor r 1115 2d
Bremer Alice nurse Mater M Hosp
Bremer Mrs Herman J b 630½ 10th
Bremer K Lillian stengr State Forester b 630½ 10th
Bremer Rudolph O brtndr h 1616 N
Bremer Walter blksmth S P Co r 1022½ 5th
Bremner Louis clk r 929 5th
Brendel Chas W tmstr Sac Brew Co h 129 G
Brendel Ed clk S P Co r 1530½ 9th

..The..
BEST
..OF..
Everything
THE
CORDOVA
CAFE
Norton & Pendergast
Proprietors
AAA
Shadowbrook
Our Specialty
330 K Street
Phone, Main 2802J

WHOLESALE DEALERS IN
HAY
Drayage, Storage
Heavy Hauling
Phones, Main 852 and 1646 R
SENF DRAYING CO.
122 K Street

INCOMPARABLE
IVY HAIR TONIC
Restores Hair to Health and Beauty
GROWS HAIR ON SMOOTH BALD HEADS
L. E. JODOIN
Hair and Scalp Specialist
Parlors, 1114 Eighth St.
Treatments, - 50 Cents
See page 3

Brendel Frank P student b 3021 D
Brendel John P foremn S P Co h 3021 D
Brendler Herman conf 1225 16th h 4001 York av
Brendon Henry foremn McKinley Park h F cor 31st
Brennan Martin J eng S P Co h 2915 H
Brennan Thos I mantels 920 I h 2423 H
Brennan Wm H lab S P Co
Brenson Jas runner Hotel Sac
Brent Albert C mngr Underwood Typewriter Co h 820 15th
Brent J M clk S E G & Ry Co b 1627 Q
Brent Pleasant b 2406 M
Brent Roy G carmn S E G & Ry Co b 1409 28th
Brenton Walter J firemn S P Co
Bresee Mrs Addie musician r 609½ I
BRESLAN JOHN J Mngr Breslan & Co r 1118 7th
BRESLAN & CO J J Breslan Mngr Proprs Red Cross Employment Office 828 2d (See back cover)
Breslin Jas H plumber Scott L & S h 1815 P
Breslin John J cement contr h 1214½ E
Bressil Johannah (wid Thos) h 1611 5th

HAWK & CARLY CO, Inc.
Real Estate, Rentals
Mortgage Loans
623 J St.
100% Insurance Companies Only
Sacramento

Bressil Thos b 1611 5th
Breuner see also Bruner
Breuner Building 610 K
Breuner Fredk W dept mngr John Breuner Co h 1305 Q
BREUNER JOHN CO L F Breuner Pres-Mngr General House Furnishers 600-608 K
BREUNER LOUIS F Pres-Mngr John Breuner Co h 1103 O
Brevulj Anton lab 1713 4th
Brewer Frank F (Brewer & Son) b 2715 U
Brewer Jos A (Brewer & Son) h 2715 U
Brewer Margaret (wid Anton) h 2128 I
Brewer & Son (Jos A and Frank F) well borers 2715 U
Brewster A lab b 729 J
Brewster John C tmstr Senf Draying Co h 1212 Whitney av
Brewster Wm B solr News Pub Co r 301½ J
BRICKELL EDGAR J V-Pres Oak Park Realty Co Inc b 920 M
Brickell Harry M plumber b 3724 Palm av
BRICKELL JEROME F Pres Oak Park Realty Co Inc h 920 M
Brickell Mrs Mary A b 920 M

Del Paso Stables
Cor. 6th and L Sts.
PHONE MAIN 762
BOARDING, FEED AND LIVERY
First Class Service
C. R. HERYFORD, Proprietor

Peerless Kitchen Boilers . . . .
Johnson's Window-Shade Adjusters
James' Combination Sinks . . .
A. M. AUBERTUS
AGENT
507 J Street

F. H. COFFMAN
Interior Painting and Hardwood Finishing
Pianos Repolished and Cabinet Work in All Branches
ALL KINDS OF FURNITURE REPAIRED AND REFINISHED
1225 SIXTH STREET--OLD PAVILION

McLAUGHLIN DRAYING CO. (Inc.)
SACRAMENTO, CALIFORNIA
115 K Street
TELEPHONE MAIN 433
STABLE PHONE MAIN 298

THE ONLY
Way to acquire complete satisfaction is to order your
SHOW PRINTING
From the superbly equipped printing
HOUSE
Located at 307 J St., Sacramento
IN
the State of
CALIFORNIA
Larkin & Son
Proprietors

FOLLOW THE CROWD TO
Cafeteria Sacramento
EAT THE NEW WAY
H. L. NELSON, Mngr.
A Modern, Clean, Inexpensive Place to Eat
1011-13 K ST.

BRICKELL THOS E Sec Oak Park Realty Co Inc h 3724 Palm av
Bricker Caroline J b 1323 E
Brickley Wm H clk Edwd McEwen b 300 M
Bridgewater Edgar E clk Willis & Martin Co r 929 K
Brien J A comp State Printer b 311 K
Brier Bingham C court reporter h 1116 13th
Brier Chas B clk Surveyor Gen h 2730 28th
Brier C John stengr Cal Fruit Exchange b 1116 13th
Brier Hazel M stengr b 1116 13th
Brier Jemima (wid Geo) r 1231 L
Brietzke August P (McClure & Brietzke) h Broderick
Briggs Alfred E bkpr Lindley & Co h 1314 7th
BRIGGS ASAHEL E Physician and Surgeon 1005 K h 1625 I
Briggs Chas M mach S P Co h 512 N
Briggs Dennis T lab r 1518 12th
Briggs Evelyn b 1300 I
Briggs Flora clk Wm Trust b 822 O
Briggs Frank F mach S P Co h 2909 N

THE CARMICHAEL CO.
800 J STREET
800 BOTH PHONES
REAL ESTATE
...AND...
INSURANCE

Briggs Fredk E carp h 4006 Y
BRIGGS GEORGE A Physician Eye Ear Nose and Throat 1005 K Hours 9:30-12 a m 1-4 p m Sundays 10-12 a m Tel Main 2547 J b 1625 I Tel Main 3160
Briggs Helen K clk W L & Co b 512 N
Briggs Henry L horseshoer 1011 10th h 1820½ 6th
Briggs Howard T b 512 N
Briggs John H porter S P Hosp
Briggs Jos H h 1220 U
Briggs Mattie (wid Henry L) b 1614½ 17th
Briggs Roland S student b 1625 I
Briggs Roy appr Cap Mach & Auto Co b 512 N
BRIGGS WALLACE A Physician and Surgeon Member State Board of Health 1005 K Hours 2-4 p m Tel Main 64 h 1300 I Tel Main 580
BRIGGS WM ELLERY Physician Eye Ear Nose and Throat 1005 K Hours 9:30-12 a m 1-4 p m Sundays 10-12 a m Tel Main 2547 J h 2209 M
Bright Wm clk P E Woodbridge b 529 17th
Brightman Julia M waiter Phillips & Phillips b 1801 13th
Brightman Wm P lab h 1801 13th
Brink Josephine (wid Geo) h 1901 11th

STERLING ELECTRICAL ENGINEERING WORKS
REBUILDERS AND REWINDERS OF POWER GENERATORS, TRANSFORMERS AND MOTORS
Telephone Main 1187 R
1800 R STREET

Cut Flowers, Plants, Floral Designs
EAST LAWN CONSERVATORIES
Eucalyptus and Shade Trees a Specialty
PHONE, MAIN 701
SCHLEY AVENUE

Brinkerhoff Stephen chauffeur Hale's r 1007½ 3d
Brinkley May J (wid Chas) h 301½ J
Brinson Benj H hostler F A Lafferty h 2823 O
Brinson James H porter Golden Eagle Hotel
Brinson Lafayette tmstr Silva Bros r 212 M
Briscoe Chas lab r 1121 9th
Briscoe Jas F carp h 516 7th
Briscoe Jas G driver Kane & T Ice Co b 516 7th
Bristol Grace L sec Anti-Saloon League b 817 14th
BRISTOL IRVING B Dist Supt Anti-Saloon League h 817 14th
Bristol Susan B dep statistician State Bd of Health b 1903 N
Bristol W Everett student b 817 14th
Briston Antone lab b 311 K
Britschi John lab Albert Meister
Britt Frank C plumber h 2719 1st av
Britt John lab b 929 J
Britt Wm cbtmkr S P Co h 3718 Magnolia av
Brittan Frank cigars 216 J h same
Britton Emma waiter r 300 K

WANTED
BOYS and GIRLS to Learn Office Work. No cost till position secured . . . . . .
SACRAMENTO OFFICE SUPPLY CO.

Britton Louis L lab h 1729 14th
Broach Fred F v-pres Lavenson's Inc b 1009 L
Broadley J Murray clk John Breuner Co b 1314 16th
Broady Wm M tmstr h 1714 8th
Brocar Chas P painter h 3204 5th av
Brocchini Abromo lab b H nr 36th
Brocchini Salvatore farmer h H nr 36th
Brochini Josepha peddler h es Riverside rd 2s S P crossing
Brocius Danl D molder S P Co h 2915 34th
Brocius Edwd S solr b 2915 34th
Brock Earl student b G A Brock
Brock Evelyn b G A Brock
Brock Geo A rancher h Upper Stockton rd
Brock Rebirdia clk W L & Co b 2111 9th
Brockbank Martha C (wid John) b 1315 H
Brockenauer Mrs Carolina conf 2127 K h same
Brockenauer Valentine pipe ftr S P Co h 2127 K
Brockman Anna clk W L & Co b 1301 Q
Brockman Carl messr Lavenson's b 1301 Q
Broderick Mrs Kate h 7 Pierson's add
Broderick Timothy F mate stmr Red Bluff r 1401 Front
Brodie Wm tmstr Phoenix Milling Co b 1714 8th

Directory Advertising Pays
You are reading this; let others read yours

General Contractor
..AND..
Builder
R. M. SMITH
Estimates Furnished
REPAIRING
2017 Eighteenth St.
PHONE, MAIN 1343 Y

Carlaw Bros.
IMPORTERS OF
Scotch and all other Eastern Granites
TENTH AND R STREETS

J. CARROLL
PHONE MAIN 1403 Y
2431 TENTH STREET
N. E. cor. 10th and Y SACRAMENTO, CAL.
Granite and Marble Work
OF ALL DESCRIPTIONS
Monuments, Headstones, Tablets, Cemetery Inclosures, Etc.
Building Stone, Street Curb, Crosswalks, Etc.

Brodie Wm L clk Pickett & Ruth b 918 N
Brogan Anna tchr Capital Sch b 1323 O
Brogan Eva stengr Farm Land Inv Co b 1323 O
Brogan Geo clk h 1323 O
Brogan John H city salsn Kirk G & Co h 426 Q
Brogan Thos W shade mkr John Breuner Co h 911 23d
Brokaw Clement clk Henderson-L Co b 918 N
Brokaw Ernest C carp h 1316½ 9th
Brokaw Mrs E clk W L & Co h 1316½ 9th
Brokaw Jennie (wid Andrew) h 918 N
Bromby Walter tailor Weigand & Hoeglund r 716 7th
Brome Herbert J cigar mkr F C Starr r 917 K
Brome May b 1528 9th
Brome Wm b 1528 9th
Brome Wm Jr grocer 1530 9th h 1528 9th
Bronk Mary (wid Andrew) b 1506 O
Bronner Aimee J bkpr b 619 G
Bronner Herbert pipeftr S P Co h 1216 8th
Bronson David P trav salsn r 701 N
Bronson Howard C clk S P Co h 2926 Stockton av

REAL ESTATE
INSURANCE
BONDS
913
THE FRED J. JOHNS CO.
RENTALS
LOANS
Notary Public
K ST.

Bronson Marcus D h 1818 Q
Bronzo Chas lab Odd Fellows Cemetery h 6th av Oak Park
Brooke Mary E (wid Cornelius D) b 1312 Q
BROOKE MORRIS Pres Brooke Realty Co Inc h 1406 14th
BROOKE REALTY CO INC Morris Brooke Pres R L Brooke Sec Real Estate Farm Lands and Insurance 618 J Tel Main 382 (See back cover and classified Real Estate
BROOKE ROY L Sec Brooke Realty Co Inc h 2312 I
Brookman Lucy B (wid Chas H) grocer 2500 Bonita av h same
Brooks Chas repr S P Co h 1216 K
Brooks Mrs Della libr Christian Science Free Reading Room r 819 10th
Brooks E linemn Pac Gas & Elec Co
Brooks Harry J clk Nathan's b 1410 21st
Brooks Howard T mach S P Co b 727 H
Brooks John uphlstr b 1216 K
Brophy Dennis b 319 T
Brophy John h 319 T
Brophy Maurice J linemn S E G & Ry Co h 2914 I

Phone, Main 2069
W. S. BROWN
Wholesale Dealer and Shipper of Hay, Grain and Feed
Office, 914 Fourth Street, Sacramento

A. E. BLIVEN Office: 706½ K; Tel. M 3208
Res.: 2711 V St.; Tel. M 3240
CONTRACTOR AND BUILDER
Jobbing Promptly Attended to. Plans and Specifications Furnished.

L. J. REESE
Successor to
VERA A. WINCHESTER
PUBLIC
STENOG-
RAPHER
AND
Typewriter
MULTIGRAPHING
NOTARY
ETC.
1004 Fifth Street
SACRAMENTO
PHONES:
Main 658
Res. Main 1468 J

Signs CASWELL COMPANY,
OUT-DOOR ADVERTISING.
= 413 J ST. SAC. =

BROSIUS FRED C General Contractor 92 Tullar av h same Tel Suburban 81x2
Brostiliar Edwd repr S P Co r 1024 4th
BROTHER V LEO Director Christian Brothers College
Brough Chas A clk h 91 Tullar av
Broughton Ada S clk Nathan's b 1212 D
Broughton Alfred C elec S P Co h 1212 D
Broughton Alfred P elec S P Co h 614 16th
Broughton Emma A b 1212 D
Broughton Mabel B clk b 1212 D
Brower Adele (wid Clinton) folder State Printer r 1208 10th
Brown see also Braun
Brown Albert stone ctr b 2528 N
Brown Albert P draftsman Northern Cal Const Co b 1222 16th
Brown Albert W lab W F Knox h 1009½ J
BROWN ALFRED J Financial Mngr John Breuner Co h 2226 28th
Brown Alice R G clk Nonpareil b 2625 1st av
Brown Alva E salsn h 1010 G
Brown Angy W (wid Mark) b 2226 28th

W. A. ANDERSON
PRESIDENT
Northern California Construction Co. Inc.
DESIGNERS AND BUILDERS of all classes of BUSINESS STRUCTURES ARTISTIC RESIDENCES AND BUNGALOWS
C. A. HENDERLONG
GEN. MANAGER
Office: 1324 J Street
SACRAMENTO
Phone Main 3376

Brown Ann (wid John) h 1400 3d
Brown Anna M (wid John Q) b 1031 H
Brown Anna R (wid Henry b 1225 L
Brown Mrs Annie r 1423 5th
Brown Antone lab h 1713 4th
Brown Arthur E train master S P Co h 717 9th
Brown August H h 3013 Orange av
Brown A lino opr Sac Union r 1529 3d
Brown A Paul archt b 1222 16th
Brown Mrs Celia b 718 19th
Brown Chas C clk b 2625 1st av
Brown Chas C eng S P Co r 1219 7th
Brown Chas M eng S P Co h 1307 6th
Brown Chas P hostler Edwd McEwen r 304 M
Brown Chas Y clk Thomson-D Co b 1308 6th
Brown Clarence W clk Hale's b 1617 12th
Brown Clara b 1222 16th
Brown Clyde H plumber S P Co r 810 8th
Brown C Elmer rodmn S P Co
Brown C Frank blksmth h 801 7th
Brown C V painter Schneider C & J r 1012½ 9th
Brown Edwd painter h Broderick
Brown Edwd M mach S P Co r 528 I

Phone, Main 3687
W. A. EVANS & CO.
W. A. EVANS, Manager
Building Materials, Manufacturers' Agents
Agents Holmes' Disappearing Beds
1309 J STREET, SACRAMENTO

Sporting Garments
SUCH AS
Automobile
Golf, Tennis
Norfolk Riding
Breeches
Phone M 350
Straub
907 K STREET

Represented by
Reed & Elliott
1015
Fourth Street
Phone Main 233
Springfield Fire and Marine
INS. CO.
Of Springfield, Mass.
Represented by
E. H. McKee
1025
Fourth Street
Phone Main 3480

Francisco's Inn
HOT CHICKEN DINNERS
A SPECIALTY
The Finest Roadside Inn on the Pacific Coast
END OF RIVERSIDE DRIVE
LANDING FOR RIVER BOATS

Rogers & d'Artenay Mnfg Co.
Electric Plants AND Elevators Installed
1800 R St.

Brown Edwd S pres Ennis-Brown Co h 1515 L
Brown Edwin M barber Henry Rubenstein h 1421 6th
BROWN EGBERT A Asst Cashr California National Bank h 2115 G
Brown Elijah eng S P Co r 829 7th
Brown Mrs Fannie h 909 2d
Brown Frances M nurse b 1308 6th
Brown Frank cigars 1013 2d h 801 7th
Brown Frank hostler Wm Gerkin r 1217 6th
Brown Frank A clk Schaw-B Co r 808 11th
Brown Frank H carp h 100 Cherry av
Brown Fred r 1025 3d
Brown Fred E (Brown & Doyle) h 1219 20th
Brown Geo cook Cap Hotel
Brown Geo A driver Buffalo B Co h 3213 Crocker av
Brown Geo A driver Buffalo Brew Co
Brown Geo A T driver Cascade Lndy b 1514 26th
Brown Geo B clk W F Exp Co r 1206 9th
Brown Geo F brtndr Lanagan & Fouse r 300 K
Brown Geo J tmstr Senf Draying Co h 1720 13th

THE FORT GARAGE
F. M. BRYTE, Proprietor
You make no mistake having your Car Repaired by us. WE CAN PROVE IT. TRY US.
Vulcanizing, Storage Batteries Charged
SUNDRIES AND SUPPLIES
Telephone, Main 3309
Twenty-eighth and M Streets

Brown Geo W clk W D Comstock h 1027 I
Brown Mrs Goldie r 1307 O
Brown Goldwin nurserymn W H Oakes h ss DeLonge av bet S P track and Freeport rd
Brown Gustav lab r 1423 5th
Brown Hal N barnmn J M Pockman r rear 914 M
Brown Harry E student b 1031 H
Brown Hattie (wid Thos J) furn rms 1015 7th
Brown Herbert E eng S P Co h 521½ 15th
Brown Horace J editor Sac Star h 1625 M
Brown H O lab r 914 7th
Brown Ira elec b 1722 26th
Brown Irving driver Danl Gardner b 524 R
Brown Isabelle b 2717 33d
Brown Jacob dyer 916 5th r 901 L
Brown Jas billposter r 417½ K
Brown Jas brtndr C E Triplet r 916½ 7th
Brown Jas oiler S P Co r 1206 9th
Brown Jas runner State House b 1020 F
Brown Jas A clk W F & Co Exp r 1016 M
Brown Jas C h 2115 G
Brown Jas C stengr S P Co h 510 P

SILVIUS & SCHOEN-BACKLER
GENERAL
Book Binders
Paper Rulers
AND
Lithographers
423 J ST.
LOOSE LEAF DEVICES
CARD SYSTEMS
PAMPHLET BINDING
Society Badges
Gold Lettering

Del Paso Stables
Cor. 6th and L Sts.
PHONE MAIN 762
BOARDING, FEED AND LIVERY
First Class Service
C. R. HERYFORD, Proprietor

J. F. BRICKELL, Pres. T. E. BRICKELL, Sec'y
OAK PARK REALTY Co. INC.
CITY AND SUBURBAN PROPERTY. INSURANCE
35th Street, corner Park Avenue

AMERICAN FISH CO.
SACRAMENTO RIVER FISH
If it swims, we have it.
714 J St.
Tel. Main 454

Brown Jas D hlpr A Meister & Sons Co b 2415 3d av
Brown Jennie (wid Thos H) r 915 G
Brown Jennie waiter J O Marshall r 1023½ 6th
Brown John brtndr Edwd Walsh r 902 7th
Brown John lab Sac Nat Gas Co
Brown John porter S P Co
Brown John A surveyor h 1308 6th
Brown John A Jr clk Thomson-D Co b 1308 6th
Brown John C lab Cal Pine B & Lbr Co b 624 M
Brown John K lab M J Azevedo & Co h 1819 U
Brown John Q dep Dist Atty h 1031 H
Brown John Q Jr student b 1031 H
Brown John S lab Pac Gas & Elec Co h 2625 1st av
Brown John S millhand A J Banta b 1121 D
Brown John S phys 726½ K h same
Brown Jonathan W adv agt h rear 511 M
Brown Jones W inspr S E G & Ry Co h 3807 Sac av
Brown Jos shoemkr 1502 K h same
Brown Jos H h 1616 6th
Brown Jos M firemn City Crematory h 1824 X

Paul Oakley
Hardware, Tools, Cutlery, Paints
Electric Irons, and Supplies, Etc.
Phone 2303 R 920 J STREET

Brown Joshua B eng S P Co
Brown J Bert horseshoer Aspinwall & Elliott b 1519 9th
Brown J Frank lawyer 401 Bryte bldg r The St Francis
Brown J Hooker waiter Buckmann & Carraghar r 1614 6th
Brown Kingsley C chef Cap Hotel h 2004 9th
Brown Lolla stengr b 3807 Sacto av
Brown Mrs Lyda maid 227½ J
Brown Mamie cashr Sac Star b 718 19th
Brown Manuel E dredge capt h ws Riverside rd 7 s Y
Brown Mrs Martha H h 821 18th
Brown Mary (wid Edwd) h 315 11th
Brown May (wid Earl) h 2528 N
Brown Melinda J (wid Jos H) h 1514 26th
Brown Michael J h 315 11th
Brown Minerva (wid Henry C) b 1232 Q
Brown Mollie L tchr Newton Booth Sch h 1300 10th
Brown Muriel M student b 821 18th
Brown Opal bkpr Hale's r 701 N
BROWN ORLA F Office Mngr John Breuner Co h 2400 G
Brown O W clk S P Co h rear 1922½ 11th
Brown Paul watchmn State Treas h 1712 7th
Brown Percy C bkpr John Straub b 1517 11th

Phone Main 3218
BAGWILL BROS.
FLORISTS
602 L St.
SACRAMENTO
SEEDS
BULBS
PLANTS
CHOICE
Cut Flowers
Floral Designs
A SPECIALTY
AND
EUCALYPTUS PLANTS

CHRISTIAN BROTHERS COLLEGE
K STREET, CORNER OF TWELFTH
BOARDING AND DAY SCHOOL
Primary, Grammar, High School. Collegiate and Commercial Departments
For particulars apply to
BROTHER V. LEO, Director

C. C. ROBERTSON, President
J. E. GOVAN, Vice-President
J. A. BLAIR, Secretary-Treas.
PHONE MAIN 132
1025 ROBERTSON-GOVAN CO. 8th ST.
Real Estate
Insurance
Rents, Loans
Notaries

Brown Peter F W b 615 11th
Brown Peter J (Brown & Duane) h 2008 S
Brown Philip D eng S P Co
Brown Robt S farmer h 1222 16th
Brown Roy C brkman S P Co
Brown Saml millman b 230 13th
Brown Saml J bkpr Cal Pine B & Lbr Co h 2524 J
Brown Sarah (wid Byron B) b 623½ 19th
Brown Simeon carriage mnfr 1100 K h 1517 11th
Brown Thos H mill hand A J Banta b 1121 D
Brown Thos P clk State Supt of Public Instruction h 1300 10th
Brown Thos M foremn J Crouch & Son r 1309 J
Brown Velma F clk P O b 807 H
Brown Vincent clk Wm McArthur h Broderick
Brown Walter (Brown & Thisby) 12th se cor B
Brown Walter S supt ranches W E Lovdal h Riverside rd 2½ m s
BROWN WALTER S Wholesale Hay Grain and Feed 914 4th h 711½ 11th (See bottom lines)
Brown Wm A lodgings 1115 2d

BAKE WITH
Royal Gem Flour
PERKINS GRAIN & MILLING CO.
Perkins, - - Cal.

Brown Wm B driver h 730 H
Brown Wm E carp h 615 11th
Brown Wm F plumber E H Bitzer b 2330 I
Brown Wm H (Riverside Transfer Co) h 1315 Q
Brown Wm H mach W A Langley b 1501 K
Brown Wm J millhand A J Banta b 1121 D
Brown Wm P cond S E G & Ry Co b 1514 26th
Brown Wm R shooting gallery 1127½ 2d h same
Brown W A retoucher B M Hodson r 1014 10th
Brown & Doyle (F E Brown C F Doyle) cigars 730 K
Brown & Duane (P J Brown E F Duane) saloon 501 K
Brown & Thisby (Walter Brown L C Thisby) hay and grain 12th se cor B
Browne Goldie nurse Co Hosp
Browne W Frank clk P O h 4304 Cypress av
Browner Herbert h 1216 8th
Browning Bros (Edwd H and Milton L) grocers 1601 28th
Browning Chas eng S P Co h 2107 22d
Browning Chas A helpr P R Guillot b 305 10th
Browning Chas J lab h Brighton
Browning Edwd H (Browning Bros) h 1520 27th
Browning Hugh E clk W F & Co Exp r 602 L

PHONE, MAIN 2546J
ESTIMATES FURNISHED
GEO. L. HERNDON, Bricklayer & Contractor
JOBBING PROMPTLY ATTENDED TO 914 T STREET

..The..
BEST
..OF..
Everything
THE
CORDOVA
CAFE
Norton & Pendergast
Proprietors
AAA
Shadowbrook
Our Specialty
330 K Street
Phone, Main 2802J

You Can't Cover the World with a postage stamp, nor can you cover the BUYING PUBLIC without proper representation in your City Directory , ...

IVY TONIC
Makes the Hair Soft and Beautiful
Grows Hair on Smooth Bald Heads
L. E. JODOIN
Hair and Scalp Specialist
1114 EIGHTH STREET
Treatments, - 50 Cents
See page 3

Browning Jas I mkr Van Voorhies &Co h Broderick
Browning Jewell U clk A S Hopkins Co b 1601 28th
Browning John H lab h 305 10th
Browning Maude J pkr Cap C & C Co b 305 10th
Browning Milton L (Browning Bros) h 1520 27th
Brownlow Adelaide b 708 13th
Broyles Albert M fishermn b 1010 C
Broyles John W h 1010 C
Broyles Susan (wid Thos) b 1010 C
Brubaker Chas F runner Cap Hotel r 831 N
Bruce Anna L student b 2023 N
Bruce Frank W elec S P Co h 1301 Q
Bruce Jas T brkmn S P Co h 2023 N
Bruce Mrs Mary J smstrs Nonpareil h 2023 N
Bruce Melvin W marker Mason's Lndy b 2701 F
Bruederly Wm S janitor Masonic Temple r same
BRUENING E W Mngr Sacramento Book Bindery h 1015½ 8th
Bruening Mrs Frances J furn rms 1015½ 8th
Brumberg Mary dom 1003 L

Real Estate
Insurance
Rents Collected
Reed & Elliott
Money Loaned
Legal Papers Executed
Notary Public
1015 FOURTH STREET
PHONE: MAIN 233

Bruner see also Breuner
Bruner Rev Fredk A pastor Emanuel Baptist Ch h 2416 P
Bruner Gladys cashr P T & T Co b 1310 7th
Bruner Leslie B stengr P T & T Co b 1310 7th
Bruner Lillian F (wid Edwd) h 1310 7th
Bruni M lab Cal Winery h 32 J st rd
Bruning John H h 1601 K
Bruning Millie W hairdresser C B Werner b 1601 K
Brunner Fred (Weber & Brunner) h 519 15th
Brunner Henry linemn b 814 J
Bruns Herman hlpr Fifth Av Hotel
Brunschwiler Jos I dept mngr Cal Natl Bank h 802 O
Brusch Chas wagonmkr 920 13th h same
Bruscher Gebhard lab b 1200 I
Brusso Joel H firemn S P Co
Brust Chas N miner h 2908 T
Brust Nancy L bkpr b 2908 T
Bryan Mrs Annie pkr Castle Bros b 3201 Madrone av
Bryan Bellah stengr b 719 11th
Bryan Elizabeth h 815 18th
Bryan Ethel clk Nathan's b 3201 Madrone av
Bryan Frances M (wid Saml A) dressmkr h 719 11th

H. P. HARDMAN LADIES' TAILOR
ROOMS 1, 2, 3 AND 4, 718 J STREET (UP-STAIRS)

SACRAMENTO BUILDERS' SUPPLY CO. Inc.
A. R. MACSWAIN, MANAGER
Sash, Doors, Glass, Weights and Cords, Screens, Window Frames, Mouldings and General Mill Work
Phone Main 514
1311-15 J STREET

F. H. COFFMAN
Interior Painting and Hardwood Finishing
Pianos Repolished and Cabinet Work in All Branches
— ALL KINDS OF FURNITURE REPAIRED AND REFINISHED —
1225 SIXTH STREET--OLD PAVILION

PRINTING
Book and Job AND Advertising Novelties
Larkin & Son 307 J Street
...Phone, Main 324...

H. C. MARTIN GEO. W. MARTIN H. L. MARTIN
GEO. W. MARTIN & SONS
Builders and General Contractors
Office and Residence, 1217 Nineteenth Street
SEE PAGE 8

SPERRY FLOUR CO.
Manufacturers of Pioneer Flour
CEREALS A SPECIALTY
Twelfth and C Streets Sacramento

Bryan John H supt ranches W E Lovdal h Woodland rd 2½ m n
Bryan Jos H clk Nathan's b 3201 Madrone av
Bryan Leola A milliner Nathan's b 717 8th
Bryan S S b State House
Bryan Wilson H bkpr b 3201 Madrone av
Bryan Clement driver r 1128 9th
Bryant Geo W firemn S P Co
Bryant Jacob G boilermkr S P Co b 719 9th
Bryant Walter E carp h 1317 F
Bryant Wm lab b 1805 8th
Bryce Gladys M student b 1631 J
Bryce Robt W miner h 1631 J
Bryce R Clyde driver John Breuner Co b 1631 J
Bryenton A A clk W L & Co b State House
Bryson Hazel H stengr J W Werner & Co b 2822 K
Bryson Helen F tel opr Hotel Sac b 1602 G
Bryson Mungo paint mixer S P Co h 2822 K
Bryte Building J sw cor 7th
Bryte Edith b 2720 M

WENTWORTH HOSPITAL NEW BUILDING
Two Modern Operating Rooms
Most Restful Hospital in Sacramento
BEDSIDE PHONES TELEPHONE MAIN 66 26th and I Sts.

BRYTE FRED M Propr The Fort Garage h 2720 M (See center lines)
BRYTE GEORGE J Pres Fort Sutter National Bank Pres Citizens Bank of Oak Park h 423 11th
Bryte Mike h 2720 M
Bubecker Harry H h 2409 O
Buccioni Chas rancher h Brighton
Buchanan Chas H driver G Z Wait Co h 1427 8th
Buchanan David tmstr b 2226 I
Buchanan Geo firemn S P Co r 410 J
Buchanan Harold clk b 1427 8th
Buchanan Jas R b 1427 8th
Buchanan Jas T paper carrier b 2226 I
Buchanan Martha (wid John) h Broderick
Buchman Carl driver Buchman & Farrell r 726 9th
Buchman Philip (Buchman & Farrell) h 716 10th
Buchman & Farrell (Philip Buchman Fredk Farrell) meats 716 J
Buchmiller Wm J clk Born Bros h 1611 23d
Buck Albert molder Elliott Bros h 3214 Sunset av
Buck A b Western Hotel
Buck Dana P firemn S P Co b 1806 H

MASON'S LAUNDRY Telephone, MAIN 211 MRS. FRED MASON, Prop.
21st and O Sts. Best Work in Town

Sacramento Planing Mill and Furniture Co. Inc.
Mill Work, Glass, Glazing, Counters, Wood Turning, Stair Builders and Novelty Wood Work
PHONE, MAIN 2891 SIXTH AND R STS.

Buck Florence J (wid Elijah) b 1804 G
Buck George brtndr J W Tietjen h 1307 G
Buck Grover C clk h 3431½ Magnolia av
Buck Jas E painter h rear 912 M
Buck Nate lab Suter-H M & M Co
Buckingham Henry B tmstr h Broderick
Buckingham Robt H fishermn h Broderick
Buckins Orlando E asst signal supervisor S P Co h 610½ 10th
Buckler Wm S foremn S P Co h 4105 Cypress av
Buckles Rex tmstr b 3216½ East av
BUCKLEY-GERBER ABSTRACT & TITLE CO INC E H Gerber Pres J J Buckley V-Pres F X Wiesenhofer Sec and Treas Searchers of Records News Bldg
Buckley John J v-pres Buckley-Gerber Abstract & Title Co h 400 T
Buckley Timothy J h 1321 D
Buckley Thos C clk S P Co r 818 L
Buckman Gilbert D h 3218 Cypress av
Buckmann August steward Buckmann & Carraghar b 1212 2d
Buckmann Fredk W sec Henderson-Longton Co b 2918 X

JOHN DEERE
JOHN DEERE PLOW CO.
Farm Implements, Gasoline Engines
223 J ST., SACRAMENTO

Buckmann Geo A (Buckmann & Carraghar) b 1212 22d
Buckmann G A Wm clk b 2918 X
Buckmann Henry D phys Co Hosp b 2918 X
Buckmann J H Wm lab S P Co h 2918 X
Buckmann Lena D b 2918 X
BUCKMANN & CARRAGHAR (Geo A Buckmann Edwd J Carraghar) Proprs Saddle Rock Restaurant 1019 2d Tel Main 2468 R
BUD'S PLACE A E Clark Propr 308 K
Budahn Arthur L painter b 1926 N
Budd Benj plumber S P Co
BUDDHIST CHURCH Rev E Kudo Pastor 418 O
Buderer Christ R brewer Buffalo B Co h 816 R
Buderer Louise clk W L & Co b 816 R
Budmark Dominic lab b 520 23d
Budworth Bertha bkpr L B Hinman b 3514 Cypress av
Buehler Jos baker Grotsch & Schaefer r 1005 H
Buehrer Cyrus G baker r 810 8th
Buell Amanda M (wid Chas P) h 1512 D
Buell Arthur M r 916½ 7th
Buell Danl S fuel 3632 Park av h 3631 same
Buell Geo F barber S C Clark b 2230 J

Why Don't You Try A Card in the City Directory? It is a reminder to people you are in business and invite them to call

Alfalfa Ranches a Specialty City and Country Property
PAUL H. STEUDE
Real Estate and Insurance
Hier wird Deutsch Gesprochen
Tel. Main 3456 704 J St.

Carlaw Bros. TENTH AND R STREETS
IMPORTERS OF
Scotch and all other Eastern Granites

J. H. GARLOUGH & CO.
Real Estate, Insurance, Loans
502 J Street
Phone, Main 500
EXPERT APPRAISERS
SACRAMENTO

L. J. REESE
Successor to
VERA A. WINCHESTER
PUBLIC
STENOG-
RAPHER
AND
Typewriter
MULTIGRAPHING
NOTARY
ETC.
1004 Fifth Street
SACRAMENTO
PHONES:
Main 658
Res. Main 1468 J

Buell Geo W foremn S P Co h 1516 D
Buell John Q A h 2721 G
Buell Lottie M nurse b 2721 G
Buell Margaret clk W L & Co b 1516 D
Buell Mrs Myrtle h 1408 7th
Buell Roy opr W U Tel Co h 2015 D
BUERGI ALBERT Propr Gambrinus Hall h 1614 9th
BUFFALO BREWING CO H I Seymour Mngr 21st and R
Bufoni Jos lab b 930 2d
Buford Mary A b 613 P
Buford Mrs Louisa h 613 P
Buford Wm P tmstr Leitch Drayage & W Co h 613 P
Bugbee Chas E clk McMillin-G Co h 1908 H
Bugby Benj N notary public 1914 L h same
Builderback Jos house mover h 1012 I
BUILDING TRADES COUNCIL C E Wood Pres J F Hurney V-Pres M F Connors Rec Sec E J Heffner Fin Sec John Ekburg Treas George Duffy Bus Agt 1019 J Tel Main 2477 J
Bulger Mrs Annie folder State Printer h 1124 8th

MERCHANTS SPECIAL DELIVERY AND TRANSFER CO.
FURNITURE MOVING, PACKING, SHIPPING
Storage and Drayage Trunks Moved Packages Deljvered
1115 FIFTH STREET
P. O. BOX 714
TELEPHONE, MAIN 146

R. L. TIERNAN W. H. DINNING
TIERNAN & DINNING LUMBER CO.
Office and Yard: Thirty-third and P Streets
Phone Main 467 SACRAMENTO

Bullard Edwd F foremn Sperry Flour Co h 1615 22d
Bullard Robt lab b 1416 F
Bullard Sarah (wid Vaido) h 1416 F
Bullock Abner N printer 1019 9th r 820 K
Bullock E Vernon printer A N Bullock h 1232 P
Bullock Geo teller Natl Bank D O Mills & Co b 920 H
Bullock John C plumber Scott L & S
Bulson Wm H elec Pac Gas & Elec Co h 1123 G
Bunce Nelson A carp h Broderick
Bundock Geo F potter Cal Stoneware Co h 3430 Central av
Bundock Geo H mach S P Co h 3022 F
Bundock Henry F supt Cal Stoneware Co h 3130 6th av
Bundock Jesse O h 513 Q
Bundock J Emmett repr Kimball-Upson Co h 3213 6th av
Bundock John F mach S P Co h 3429 Lower Stockton rd
Bundock Robt B pkr Cal Stoneware Co h 3130 6th av
Bundock Saml J real est h 3211 6th av
Bundock Wm N mngr Cal Stoneware Co b 3130 6th av
Bundy see also Bondi
Bundy Beatrix manicure b 1224 I
Bundy Mrs Lizzie D h 716 I
Bundy N Jas supt Ransome Concrete Co h 708 Q

Bath & Son
(Successors to BATH & NAUMAN)
Funeral Directors and Embalmers
Telephone, Main 218
1214 K STREET, SACRAMENTO

W. L. McDONELL ELECTRICAL CONTRACTOR
Electric Pumping Outfits. Electric Wiring and Construction Work
1009 TENTH STREET, SACRAMENTO

H. A.
McClelland
CO.
Real Estate
AND
Insurance
430 J
Cor. Fifth St.

Bundy P Harry carp r 1021½ L
Bundy Wm L eng S P Co h 716 I
Bunker John E clk Henderson L Co h 1105 D
Bunton Robt lab h 2314 14th
Burch Julia (wid Geo A) h 36th cor 8th
Burchard Chas C clk Baker & H b 1320 N
Burchard Mary L (wid Wm H) h 1320 N
Burden Jas H elec phys 1123 8th h same
Burden Mrs Maggie h 3931 Orange av
Burdick Asa salsn h 810 L
Burdick Chas hostler W J Irvine h 1820 L
Burdick Edwd E lab City St Dept b 810 L
Burdick Edwd H carp Caswell Co
Burdick Frank H salsn W R Noble & Co b 2905 O
Burdick Geo hostler Mohr & Y Pkg Co r 1227 J
Burdick Geo E cementwkr b 1320 X
Burdick Geo W cementwkr h 1320 X
Burdick Mrs Harriet L b 1320 X
Burdick Jas H porter Nonpareil h 1210 9th
Burdick Mrs L janitor Nonpareil h 1229 T

F. F. SMITH & CO. Poultry Supplies
Feed, Grain, Etc.
1008 J St. Phone MAIN 673

Represented by
Reed & Elliott
1015
Fourth Street
Phone Main 233
Springfield Fire and Marine
INS. CO.
Of Springfield, Mass.
Represented by
E. H. McKee
1025
Fourth Street
Phone Main 3480

Burdish Annie (wid John) clk L H Demers b 1917 4th
Burdisso Giovanni lab h 622½ R
Burge Eugene O foremn McGillivray Constr Co h 416 21st
Burge Jefferson B stmftr S P Co b 1214 9th
Burger see also Berger
Burger Calvin H foremn J L Richards r 1015 11th
Burger Caroline (wid Ambrose H) h 1908 K
Burgess Alfred L rodmn Co Surveyor h 821 F
Burgess Edwd b 1011 5th
Burgess Geo W clk Perkins & Co h 413½ 15th
Burgess Harry clk Kirk G & Co b 2222 N
Burgess Martin M millhand Phoenix Milling Co r 519½ K
Burgess Pauline b 413½ 15th
Burgett Richd S clk h 324 18th
Burgess Roy A clk h 1510 9th
Burgin Frank mach r 1015½ 5th
Burgin Virginia (wid Chas) h 1922½ 11th
Burglar Xavier lab h 95 J st rd
Burk J C driver Am Cash Store h 3118 Orange av
Burke Adelaide folder State Printer
Burke Annie b 1824 2d
Burke Bernard J b 1824 2d

H. D. MILLARD
CONTRACTOR
FOR ALL KINDS OF
Grading and Excavating
1623 O ST. Tel. Main 3509

JAMES GARLICK Phone, Main 2517 R
GARLICK & CO.
Funeral Directors
1013 Tenth St. Sacramento

Burke Catherine (wid Thos) h 1303 D
Burke Catherine G clk b 1824 2d
Burke Dennis F h 1202 Q
Burke Edgar J clk S P Co b 1202 Q
Burke Ellen (wid Michael C) h 619 25th
Burke Elmer A appr Sac Union b F A Burke Freeport rd
Burke Etta M music tchr b 415 12th
Burke Frank A farmer h w s Freeport rd 2 s De Longe av
Burke Fredk A blksmth S P Co b 1202 Q
Burke Gabriel & Soracco (Thos Burke Antone Gabriel John Soracco) concrete block mnfrs s s R bet 22d and 23d
Burke Geo embalmer W F Gormley r 914 8th
Burke Howard B farmer b F A Burke Freeport rd
Burke Jas h 1316 3d
Burke Jas J molder S P Co b 1316 3d
Burke Jennie b 618 25th
Burke Jennie V h 1001½ J
Burke John blksmth b 1608 7th
Burke John B foremn S P Co h 1824 2d
Burke John J porter Seth Gainsley r 920 2d

SACRAMENTO CEMENT AND SUPPLY CO.
AGENTS
Golden Gate Cement, Genasco Ready Roofing and Empire Hardwall Plaster
..DEALERS IN BUILDING MATERIALS.
OFFICE, STOLL BUILDING PHONE, MAIN 372
WAREHOUSE AND YARD, THIRTEENTH AND B STREETS PHONE, MAIN 2423J

Burke Laura J (wid Isaac) h 2930 B
Burke Martin J blksmth S P Co h 1303 D
Burke Mary J (wid John) b 2516 M
Burke Michael J blksmth S P Co h 415 12th
Burke Thos (Burke Gabriel & Soracco) h 1116 25th
Burke Wm clk W L & Co r 429 O
Burke Wm rodmn Co Surveyor h 708 12th
Burke Wm E lab b 1824 2d
Burke Wm H brtndr T E Kennedy & Co r 1400 7th
Burkhardt Cornelius chauffeur r 1521 8th
Burkholder Oscar bridge carp r 224½ J
Burkman Otto waiter Berger & Walker r 506½ J
Burlage John carp b 2312 H
Burley Wm J gardener h 1416 16th
Burlingame Melissa (wid Miles) b rear 921 V
Burlingame Roy mngr T E Baker r Hotel Turclu
Burman Saml carp h 3524 5th
BURNETT HON ALBERT G Associate Justice Dist Court of Appeal h 1631 H
Burnett A Hood clk Pierce-Bosquit Abs & Title Co b 1631 H
BURNETT CHAS L (Burnett & Sons) b 731 P
Burnett Fred molder b 729 J

Del Paso Stables Cor. 6th and L Sts.
PHONE MAIN 762
BOARDING, FEED AND LIVERY
First Class Service C. R. HERYFORD, Proprietor

BEDWELL & FLEISHER
Real Estate, Loans and Investments
INSURANCE
704 J Street PHONE MAIN 3456 SACRAMENTO

SILVIUS & SCHOEN-BACKLER
GENERAL
Book Binders
Paper Rulers
AND
Lithographers
423 J ST.
LOOSE LEAF DEVICES
CARD SYSTEMS
PAMPHLET BINDING
Society Badges
Gold Lettering

White Rose Wheat Flakes
FOR YOUR BREAKFAST
White, Pure, Delicious At Your Grocer's

BURNETT GEO H (Burnett & Sons) h 731 P
Burnett Wm R repr S E G & Ry Co h 2527 J
BURNETT & SONS (Geo H and Chas L) General Planing Mill Work All Kinds of Fixtures Show Cases Refrigerators Etc R bet 23d and 24th Tel Main 447 (See p 6)
Burnham Chas L clk R M S
Burnham Gertrude folder State Printer b Western Hotel
Burns see also Byrnes
Burns Agnes b 711 23d
Burns Agnes F tchr Marshall Sch h 71 J st rd
Burns Mrs Agnes M furn rms 829 7th
Burns Alexander watchmn W P Ry b 1816 J
Burns Annie b T J Burns
Burns Archibald H salsn Ennis-Brown Co h 820 28th
Burns Chas fishermn b 101 Slatter's add
Burns Chas V brkman S P Co h 1511 V
Burns Dorothy b 1715 6th
Burns Dorothy A b 821 N
Burns Edwd M firemn S P Co b 1131 I
Burns Elizabeth b 2708 1st av

MILLER & SKELTON
FUNERAL DIRECTORS
PHONE, MAIN 186 OFFICE. 1021-23 NINTH ST.

Burns Elizabeth (wid Jas B) h 1715 6th
Burns Ella K smstrs Nathan's b 1131 I
Burns Ellis W lab h 1709 N
Burns Estelle N b 820 28th
Burns E W carmn S E G & Ry Co r 1709 N
Burns Geo A copy editor State Printer b 1015 22d
Burns Geo A fuel 2231 N h 2228 N
Burns Georgia M clk John Breuner Co b 1816 J
Burns Henry T brkmn S P Co h 1816 J
Burns Jas E carp b 2708 1st av
Burns John B lab b 1715 6th
Burns Jos b 1316 23d
Burns Jos hosemn Eng Co 4 r 1214 23d
Burns Jos J bldg contr h 2708 1st av
Burns J r 1015½ 8th
Burns Lawrence lab b T J Burns
Burns Margaret b 711 23d
Burns Mary (wid Jas) h 711 23d
Burns Mary (wid Ferguson) (Morrison & Burns) h 821 N
Burns Myrtle b 821 N
Burns Patrick h 1630 P
Burns Robt E boilermkr S P Co b 1715 6th

F. O. MORRILL & SON
CONTRACTORS AND BUILDERS
PHONE MAIN 3640 2610 I STREET.

Cascade Laundry
1515 Twentieth Street Telephone, Main 131

California Expert Cleaners
In connection with Cascade Laundry
Goods Delivered on Day Promised. Thoroughly Cleaned
Telephone Main 403 Office, 1017 K Street

R. J. BECKER

BECKER
&
FOSTER
Oak Park
SUBURBAN
..AND..
FARM LANDS
Our Specialty
OFFICE:
Thirty-Fifth St.
and Cypress Ave.
OAK PARK

W. T. FOSTER

S. P. TELEGRAPH & SHORT HAND SCHOOL
Business Men Demand Our Graduates in Preference to All Others
SHORT COURSE. EASY SYSTEM
627 J STREET SACRAMENTO

Burns R E lab City St Dept
Burns Sadie E (wid Wm) b 1015 22d
Burns Sarah (wid Joseph) h 1316 23d
Burns Seymour horse trainer b 1715 6th
Burns Thos A student b 821 N
Burns Thos J driver h Broderick
Burns Thos M street contr h 2207 N
Burns Ursula clk W L & Co r 603 9th
Burns Walter E civ eng S P Co r 911 O
Burns Wm saloon 226 J h 226½ J
Burns Wm E carriage trmr Sac Implt Co b 1131 I
Burns Wm F (Burns & Walker) b 711 23d
Burns & Walker (W F Burns F R Walker) saloon 225 K
Burnside Frank E mach S P Co b 2918 W
Burnside Martin G clk W F & Co Exp b 2918 W
Burnside Robt T mach S P Co h 2918 W
Burquest see also Bergquest
Burquest Edgar M cigarmkr Thos McCabe r 825½ J
Burquest Wm J foremn Am Cash Store b 825½ J
Burr Allyn L civ eng Co Surveyor b 2011 M

Why don't YOU compel people to read YOUR AD-
What part did this design play in securing your attention to the SUTTER ENGRAVING CO. ARTISTS AND ENGRAVERS
Phone Main 898
420 J. STREET.

Burr Edwin G clk City Eng r 916 13th
Burr Geo r 427 M
Burr Henry W cigar mnfr 508 Oak av h same
Burr J Chas bkpr Cohn Bros r 916 13th
Burr Richd O b 2011 M
BURR RICHARD P V-Pres McLaughlin Draying Co and Suter-Hevener Mill & Mnfg Co h 2011 M
Burr Ruth b 2011 M
Burrell Geo A carmn S E G & Ry Co b 3141 1st av
Burrichter Herman W mkr Van Voorhies & Co h 1018 E
Burris Arthur R cond S E G & Ry Co b 2826 N
Burris Edwin F buttermkr r 504 7th
Burris Harry A whsmn b W O Burris
Burris Walter J lab b W O Burris
Burris Wm porter The Creamerie
Burris Wm O miller h 129 M st rd
Burrow Geo W cornice mnfr 1010 8th h 604 O
Burroughs Adding Machine Co M A Elliott mngr 527 J
Burroughs Chas clk r 917 M
Burrus Chas T clk A S Hopkins Co h 516 P
Burrus Melvin appr News Pub Co b 516 P
Burson Margaret (wid Henry C) h 512 11th

..The..
BEST
..OF..
Everything
THE
CORDOVA
CAFE
Norton &
Pendergast
Proprietors
AAA
Shadowbrook
Our Specialty
330 K Street
Phone, Main 2802J

Nothing Too Heavy for US to Handle
We are also Wholesale Dealers in Hay
Phones. Main 852 and 1646 R
DRAYAGE
Senf Draying Co.
122 K Street

THE GREAT DISCOVERY
IVY HAIR TONIC
Cures All Hair and Scalp Troubles
Grows Hair on Bald Heads
L. E. JODOIN
Hair and Scalp Specialist
1114 EIGHTH STREET
Treatments, - 50 Cents
See page 3

Burson Oscar telg opr b 512 11th
Burt C clk Kirk G & Co h 2428 K
Burt Wm driver Globe Transfer Co b 1630 T
Burtch Darius phys and dentist 1105 I h same
Burtless Wm H mattress mnfr 1319 J h same
Burton Chas F lab S P Co h 813 I
Burton Frank cond S E G & Ry Co h 3015 V
Burton Geo E eng h 2914 K
Burton Geo E blksmth S P Co r 1128 9th
Burton Grant U repr S P Co h 828 G
Burton Harry eng S P Co r 1006½ 2d
Burton Laurence (Leach & Burton) h 421 10th
Buscaglia Antone lab Cap Box Fcty
Buscaglia C lab Cap Box Fcty
Busch John W barber 1006 17th h 1508 Q
Busch Jos oiler City Sump b N nr 2d
Buschwaechter Edwd F carp h 30½ Palmetto av
Buser Emma b 1111 L
Bush Christina (wid Peter) h 3107 Magnolia av
Bush Elmer A sec Ben Leonard Co h 822 16th

HAWK & CARLY CO. Inc.
Real Estate, Rentals
Mortgage Loans
623 J St. 100% Insurance Companies Only Sacramento

Bush Henry clothing 321 K h 2718 J
Bush John A carmn S E G & Ry Co b 3107 Magnolia av
Bush Mrs L clk W L & Co b 1214 D
Bush Mabelle G chf clk State Bd of Health r 1029 L
Bush Mrs N clk W L & Co
Bush Wm H carmn S E G & Ry Co b 3107 Magnolia av
BUSHNELL PHOTO CO 422 K Tel Main 2564 R
BUSICK CHAS O Lawyer 508 Bryte Bldg h 2306 Bonita av
Bussio Mae E stengr W T Phipps b 3210 Madrone av
Bussio Victor miner h 3210 Madrone av
Bustin John C clk J W Marsh & Co r 1217 2d
Butcher Nancy E h 1227 X
BUTCHERS' HOME Jacob Meyer Propr Saloon 1020 J
Butler Albert W salsn b 430 O
Butler Alburtus clk S P Co h 1322 24th
Butler Altaina M clk b 2628 G
Butler Annie L (wid Wm H) b 3415 Park av
Butler Chas E carpet lyr John Breuner Co h 1127 Q
Butler Chas R plasterer h 2001 D
Butler Clarence E hostler Wright & Donnelly r 516 M
Butler Clayde H brtndr Shepherd & Newbert r 922½ 9th
Butler Drury D civ eng Co Surveyor b 2518 Bonita av

H. P. HARDMAN LADIES' TAILOR
ROOMS 1, 2, 3 AND 4, 718 J STREET (UP-STAIRS)

MARSHALL & STEARNS WALL BEDS
A. M. AUBERTUS
AGENT
507 J Street
Only Patented Bed that Thoroughly Ventilates the Bedding. Investigate.

F. H. COFFMAN
Interior Painting and Hardwood Finishing
Pianos Repolished and Cabinet Work in All Branches
— ALL KINDS OF FURNITURE REPAIRED AND REFINISHED —
1225 SIXTH STREET--OLD PAVILION

Sacramento Burner and Oil Co. Inc.
H. L. NELSON, PRES.
PHONE, MAIN 299
Office, - 1520 J St.
CONTRACTING ENGINEERS
Dealers in Oil Burners and Oil Burning Plants of Every Description
HYDRO CARBON LAMPS

McLAUGHLIN DRAYING CO. (Inc.)
SACRAMENTO, CALIFORNIA
115 K Street
STABLE PHONE MAIN 298
TELEPHONE MAIN 433

Butler Earl clk Marks Co b 1608 9th
Butler Frank plumber b 1131 28th
Butler Frank A carp S P Co b 411 N
Butler Frank A mach SP Co h 612 12th
Butler Frank G expmn h 1820 6th
Butler Frank J barber 1114 7th h 411 N
Butler Fred A barber F J Butler b 1801 G
Butler Gladys C b 430 O
Butler Harry lab b 1131 28th
Butler Harry M police h 1331 Q
Butler Mrs Helen M b 1820 6th
Butler Jas G asst rep Intl Cor Schools h 3415 Park av
Butler Jas W sec Aristo Mineral Water & Syphon Co h 1520 O
Butler John E h 2518 Bonita av
Butler John T bottler Aristo M W & S Co b 1520 O
Butler J W S (Devine & Butler) h 1414 17th
Butler Lillian folder State Printer b 1520 O
Butler Lillian M wrapper Nathan's b 1131 28th
Butler Lorie L plasterer h 2001 D
Butler Louis H lather h 1109½ L

THE CARMICHAEL CO.
800 J STREET
800 BOTH PHONES
REAL ESTATE
... AND ...
INSURANCE

Butler Maria (wid Erastus) h 3010 3d av
Butler Michael carrier P O h 1520 O
Butler Orpha h 2218 H
Butler Reuben H mach h 1324 D
Butler Richd T cond S E G & Ry Co h 1630 29th
Butler Roxana (wid Stephen) h 1618 7th
Butler Sadie (wid Thos) h 1131 28th
Butler Solomon W carp h 2628 G
Butler Stephen W laddermn H and L Co 1 h 430 O
Butler Wm lab h rear 1307 K
Butler & Talbot (W L Butler (Plymouth Cal) O W Talbot) stage line 1217 6th
Butrum J tailor r 616 M
Button Fain clk Nathan's b E C Gregg
Button John A roller S P Co r 827 L
Button Josie (wid L C) b 722 10th
Button Mrs Josie D pkr Cap C & C Co b 1024 F
Button Reginald E mkr Van Voorhies & Co h 920 22d
BUTTON WM H Mngr American Wringer Co h 900 M
Buyck Frank lab b 2508 M
Buzza Cora E (wid Jas R) h 825 L
Buzza Robt J clk h 825 L

DON'T FORGET
That Ye Twentieth Century Aesthetic Art Preservative Laboratory is located at
307 J ST.
Where all orders will be artistically designed and expediously executed
FOR PRINTING
Of every description
Larkin & Son
Proprietors

STERLING ELECTRICAL ENGINEERING WORKS
REBUILDERS AND REWINDERS OF POWER GENERATORS, TRANSFORMERS AND MOTORS
Telephone Main 1187 R
1800 R STREET

COLLECT
Cash Checks
Help Your Bank Account . .
Help to Pay Your Interest .
Help to Pay Your House Rent

General Contractor
..AND..
Builder
R. M. SMITH
Estimates Furnished
REPAIRING
2017 Eighteenth St.
PHONE, MAIN 1343 Y

Byan Geo washer C W Paine h 1216 4th
Bybee Ralph clk Albert Elkus r 717 G
Byer Louis A boilermkr Phoenix Iron & Boiler Wks h 1821 28th
Byer Nettie b 1215 15th
Byers Robt H embalmer Garlick & Co h 624 16th
Byonson Lawrence brewer Sac Brew Co
Byrd see also Bird
Byrd Floyd A barber e s 18th 1 s 20th h 414 4th
Byrne Edwd P printer h 1721 10th
Byrne Peter J ctr Carlaw Bros h 2031 12th
Byrne Thos H lab h 1924 3d
Byrne Wm brtndr Wm Burns b 311 K
Byrnes see also Burns
Byrnes Wm J brtndr H L De Leat h 314 12th
Byron Margaret b 2321 H
Byron Roger D h 2321 H

C

Cabe O M C lab r 231 I
Cable Annie b 1704 N

ACADEMIC NORMAL BUSINESS
Howe's Academy AND BUSINESS COLLEGE
Actual Training
Reasonable Tuition
Positions Obtained

Cable Geo W blksmth S P Co b 1704 N
Cabler A Marvin adv mngr Sac Star b 821 10th
Cabral Henry lab Friend & T L Co
Caderro Jos plasterer h 523 14th
Cadogan John J h 1419 E
Cadogan John P clk Earl Fruit Co b 1419 E
Cadwalder Wm H groundmn S E G & Ry Co
CADY FOSTER Lime Cement and Coal 20th and R Tel Main 2525 R h 1714 20th
Cady Horatio W h 1219 C
Cady Horatio W Jr lab b 1219 C
Caelho Manuel S lab W F Knox r rear 620 P
Caen see also Kane
Caen Lambert trav salsn r 1431 10th
Caen Lucien trav salsn h 1417 10th
CAFE DE PARIS Barbiere & Flores Proprs 200 L
CAFE REX 712 K
CAFETERIA SACRAMENTO H L Nelson Propr 1011-13 K (See top lines)
Caffaro Caesar clk T H Christiansen b 231 I
Caffaro Jas lab S P Co h Broderick
Caffaro Louis L propr Commercial Hotel h 231 I

Carlaw Bros.
IMPORTERS OF
Scotch and all other Eastern Granites
TENTH AND R STREETS

Directory Advertising Pays
You are reading this; let others read yours

A. E. BLIVEN
CONTRACTOR AND BUILDER
Office: 706½ K; Tel. M 3208
Res.: 2711 V St.; Tel. M 3240
Plans and Specifications Furnished.
Jobbing Promptly Attended to.

J. CARROLL
PHONE MAIN 1403 Y
2431 TENTH STREET
N.E. cor. 10th and Y SACRAMENTO, CAL.
Granite and Marble Work
OF ALL DESCRIPTIONS
Monuments, Headstones, Tablets, Cemetery Inclosures, Etc.
Building Stone, Street Curb, Crosswalks, Etc.

Caffaro Peter b 231 I
Caffi Nazarini shoemkr L Costa r 1020 6th
Caffrey John J mach S P Co b 1927 M
Caffrey Katherine E clk b 1927 M
Caffrey Nellie b 1927 M
Caffrey Philip h 1927 M
Caffrey Philip J boilermkr S P Co b 1927 M
Cagnacci Angelo (Cecchittini & Cagnacci) r 1300 3d
Cahalan Arthur messr Albert Elkus b 1412 10th
Cahalan Geo W shipwright h 1412 10th
Cahalan Violet bkpr b 1412 10th
Cahen see also Cohen
Cahen Adolphe trav salsn r 1425 10th
Cahen Geo (Art Tailors) r 1214 H
Cahen Leon h 1431 10th
Cahill Alice (wid Patrick) h 1703 4th
Cahill Mrs Emma clk Nathan's r 617 14th
Cahill John r 414 L
Cahill John (Miller & Cahill) h 2610 J
Cahill John F boilermkr S P Co h 616 S

REAL ESTATE
INSURANCE
BONDS
THE FRED J. JOHNS CO.
913 K ST.
RENTALS
LOANS
Notary Public

Cahill John J clk S P Co r 714 O
Cahill John J helpr Henry Bennett b 601 9th
Cahill Nellie clk W L & Co b 1703 4th
Cahill Thos sec foremn S P Co h 601 9th
Cahill Thos Jr driver Home Transfer Co h 618 16th
Cahow Edwin S bkpr Cowles & Simpson r 1007 L
Caietti Wm h 1514 5th
Cain see Caen and Kane
Caird Jas brklyr r 820 K
Cairo Harry mach S P Co h 617 22d
Caldaroni Giuseppi lab S P Co
Calderone John carp b 925 O
Calderone Norfino tamale mnfr 925 O h same
Calderone Santos lab b 208 W
Caldrone John painter A Meister & Sons Co b 1115 H
Caldwell Jas lab h 1517 2d
Calellv Jas J porter State Cap h 1108 P
Calelly Jas J Jr clk Sec of State b 1108 P
Calelly Wm B carpetlyr Ingram & Bird h 812 19th
Calhaon Richd janitor People's Savings Bank r 921 8th
California-American Dye Works (J A Gerber Albert Fuss) 1711 N

Phone, Main 2069
W. S. BROWN
Wholesale Dealer and Shipper of Hay, Grain and Feed
Office, 914 Fourth Street, Sacramento

L. J. REESE
Successor to
VERA A. WINCHESTER
PUBLIC
STENOGRAPHER
AND
Typewriter
MULTIGRAPHING
NOTARY
ETC.
1004 Fifth Street
SACRAMENTO
PHONES:
Main 658
Res. Main 1468 J

Signs CASWELL COMPANY.
OUT-DOOR ADVERTISING.
= 413 J ST. SAC. =

CALIFORNIA CORPORATION A L Darrow Pres G P Robinson V-Pres F W Chapman Sec H W Conger Treas Real Estate and Investments 620 J
CALIFORNIA EMPLOYMENT AGENCY J W McCuistion Propr 821 2d Tel Main 2993
CALIFORNIA EXPERT CLEANERS (F J Manning Willard Warner) Dyers and Cleaners 1017 K (See side lines)
CALIFORNIA FRUIT CANNERS ASSOCIATION R D Fontana Supt 611 G Tel Main 264
CALIFORNIA FRUIT DISTRIBUTORS Frank H Buck (S F) Pres Wm E Gerber V-Pres F B McKevitt Sec and Mngr H A Fairbanks Treas 1012 2d
CALIFORNIA FRUIT EXCHANGE W C Walker Mngr 319 J
CALIFORNIA HOTEL Joseph Dettling Propr 1200 I Tel Main 3672
CALIFORNIA INS CO OF S F Robertson-Govan Co Agts 401 J
California Museum Assn W F Jackson sec Crocker Art Gallery

W. A. ANDERSON
PRESIDENT
Northern California Construction Co. Inc.
DESIGNERS AND BUILDERS of all classes of BUSINESS STRUCTURES ARTISTIC RESIDENCES AND BUNGALOWS
C. A. HENDERLONG
GEN. MANAGER
Office: 1324 J Street
SACRAMENTO
Phone Main 3376

CALIFORNIA NATIONAL BANK W E Gerber Pres C W Clark (San Francisco) 1st V-Pres G W Peltier 2d V-Pres F W Kiesel Cashr E A Brown Asst Cashr J nw cor 4th (See back cover)
California Odd Fellow C M Harrison publr 1019 9th
CALIFORNIA PINE BOX & LUMBER CO E H Hevener Agent 1317-21 Front
California State Library J L Gillis librarian State Capitol
California Stoneware Co Wm N Bundock mngr 3130 6th av
CALIFORNIA TRANSPORTATION CO J E Crew Agent City Wharf Foot M
CALIFORNIA WINERY E M Sheehan Gen Mngr 21st se cor R Tel Main 111
Calkins Lenore b 2306 L
Calkins Leonard S h 2306 L
Calinsky Mary (wid Jos) h 1414 21st
Call A B blksmth S P Co b 617 G
Callaghan John lab S P Co b 3023 L
Callaghan John F tmstr Friend & T L Co h 602 P
Callahan Augustine F blksmth S P Co b 614 S
Callahan Edwd lab b 112 J
Callahan Elizabeth b 1914 8th

Phone, Main 3687
W. A. EVANS & CO.
W. A. EVANS, Manager
Building Materials, Manufacturers' Agents
Agents Holmes' Disappearing Beds
1309 J STREET. SACRAMENTO

High Class Tailoring FOR MEN
SPECIALTIES
Evening Dress
Tuxedos
Overcoats of all descriptions
Fancy Waistcoats
English Walking Coats
Phone M 350
Straub
907 K STREET

Represented by
Reed & Elliott
1015
Fourth Street
Phone Main 233
Springfield Fire and Marine
INS. CO.
Of Springfield, Mass.
Represented by
E. K. McKee
1025
Fourth Street
Phone Main 3480

Francisco's Inn

HOT CHICKEN DINNERS
A SPECIALTY
The Finest Roadside Inn on the Pacific Coast
END OF RIVERSIDE DRIVE
LANDING FOR RIVER BOATS

Rogers & d'Artenay Mnfg Co.
Engineers
Machinists
Founders
AND
Blacksmiths
1800 R St.

Callahan John lab City St Dept h 1815 8th
Callahan Mary b 1512 15th
Callahan Mary A (wid Philip) h 1914 8th
CALLAHAN ROBT E County Supervisor h 1914 8th
Callaway Jas A clk A G Ernst & Co b 708 Q
Callaway Louise W b 708 Q
Callaway Oro V b 708 Q
Callaway Powhatan lab h 708 Q
Callendine Leon L painter h 2319 H
Callender Claus hostler S H Farley h 1106 G
Callenter Claude A barnmn Dougald Gillis r 921 8th
Calligori Vincent (Capra & Calligori) r 1411 2d
Callin J P pressmn State Printer
Callison R h 1115 8th
Callow John J lab r 421½ J
Callow Wm pipeftr h 1315½ E
Callowy Nicy (wid Paden) h 1222 19th
Calmes Mrs Maudyne smstrs Nathan's r 829 7th
Calogeo Geo lab h 218 N
Calumet Hall 917 10th

THE FORT GARAGE
F. M. BRYTE, Proprietor
You make no mistake having your Car Repaired by us.
WE CAN PROVE IT. TRY US.
Vulcanizing, Storage Batteries Charged
SUNDRIES AND SUPPLIES
Telephone, Main 3309
Twenty-eighth and M Streets

SILVIUS & SCHOEN-BACKLER
GENERAL
Book Binders
Paper Rulers
AND
Lithographers
423 J ST.
LOOSE LEAF DEVICES
CARD SYSTEMS
PAMPHLET BINDING
Society Badges
Gold Lettering

Calvary Baptist Church Rev D M McPhail pastor I nw cor 16th
Calvert Jas clk S P Co h 1515 29th
Calvert Sarah J (wid David) b 2109 E
Calvin H D comp State Printer
Camassi Wm brtndr Cecchettini & Bondi r 1108 2d
Cambon Justin cook Christian Brothers Coll
CAMELLIA CITY CLEANING & DYEING WORKS (H E Kyes Mrs M L Moore) 900 L
CAMENZIND CHAS Saloon 1630 20th Tel Main 3656 h 2015 Q
Camenzind Saml brtndr J F Ryan h 1822 10th
Camenzind Solomon h 1820 10th
Cameron Alexander J carp Buffalo B Co r 1331 L
Cameron Archibald M driver Sac Lndy h Broderick
Cameron David b 2211 L
Cameron Mrs D janitor Public Sch
Cameron F Walter cementwkr b 1319 G
Cameron Hiram hdw 409 J h 1325 5th
Cameron Holey clk Hiram Cameron b 1325 5th
Cameron Howard phys 2 Masonic Temple h 821 14th
Camp Albert S carp h 815 24th

Del Paso Stables
Cor. 6th and L Sts.
PHONE MAIN 762
BOARDING, FEED AND LIVERY
First Class Service
C. R. HERYFORD, Proprietor

J. F. BRICKELL, Pres. T. E. BRICKELL, Sec'y
OAK PARK REALTY CO. INC.
CITY AND SUBURBAN PROPERTY. INSURANCE
35th Street, corner Park Avenue

AMERICAN FISH CO.
SACRAMENTO RIVER FISH
If it swims, we have it.
714 J St.
Tel. Main 454

Camp August L brtndr Cap Hotel b 621 M
Camp Benj clk b 60 Rose av
Camp Glenn W clk P O b 1601 F
Camp John expmn 3d and K h 60 Rose av
Camp Lacey W engraver 6 Masonic Temple b 1319 17th
Campa Virginia (wid Fostino) h 309 N
Campana Elva b 330½ P
Campana Wm G tinsmth h 330½ P
Campbell Mrs Ada B h 725 S
Campbell Albert porter The Creamerie
CAMPBELL ALDEN W Architect Casey Bldg 528½ J Tel Main 2450 h J st Road and 34th Tel Main 3219 L (See classified Architects)
Campbell Mrs Alice clk P O h 1300 10th
Campbell Bessie b 1500 19th
CAMPBELL CHAS M Furniture Carpets Stoves Etc 411-13 K Tel Main 646 h 2715 M
Campbell Danl blksmth Chas Williams b Western Hotel
Campbell Edwd blksmth S P Co h 1610 G
Campbell Edwd C uphlstr 1210 8th h same

Paul Oakley
Hardware, Tools, Cutlery, Paints
Electric Irons, and Supplies, Etc.
Phone 2303 R 920 J STREET

Eucalyptus Plants
A SPECIALTY
Artistic Floral Designing
SEEDS
BULBS
PLANTS
AND
CHOICE Cut Flowers
BAGWILL BROS.
602 L Street
Phone Main 3218

Campbell Emory r 617 G
Campbell Fannie music tchr b 1427 O
Campbell Frances C (wid John) h 1427 O
Campbell Fred M clk W F & Co Exp b 1111½ I
Campbell Grace h 819 10th
Campbell Guyton H blksmth S P Co r 1234 G
Campbell Harry E cond h 517 20th
Campbell Jas repr S P Co b Wm Campbell
Campbell Jas F mngr J Crouch & Son h 1527 L
Campbell Jas H h 829 S
Campbell Jane (wid A M) h 1625 19th
Campbell Jane (wid Patrick) h 1915 11th
Campbell John A supt Met Life Ins Co h 1530 N
Campbell John C bldg contr h 3111 5th av
Campbell John H brtndr Burns & Walker b 1513 3d
Campbell Jos carp b 1915 11th
Campbell J W r 914 7th
Campbell Mrs Kate h 1513 3d
Campbell Kate (wid Jesse) ironer Mason's Lndy h 2328 K
Campbell Mrs Kate T b 1234 G
Campbell Kenneth reporter Sac Star r 821 10th
Campbell Logan J driver Kane & T Ice Co h 508 7th

CHRISTIAN BROTHERS COLLEGE
K STREET, CORNER OF TWELFTH
BOARDING AND DAY SCHOOL
Primary, Grammar, High School. Collegiate and Commercial Departments
For particulars apply to
BROTHER V. LEO, Director

C. C. ROBERTSON, President
J. E. GOVAN, Vice-President
J. A. BLAIR, Secretary-Treas.
PHONE MAIN 132

1025 ROBERTSON-GOVAN CO. 8th ST.

Real Estate
Insurance
Rents, Loans
Notaries

..The..
BEST
..OF..
Everything
THE
CORDOVA
CAFE
Norton & Pendergast
Proprietors
AAA
Shadowbrook
Our Specialty
330 K Street
Phone, Main 2802J

Campbell Robt plasterer b 729 J
Campbell Thos J lab h 521 14th
Campbell Walter W carp b 603½ O
Campbell Wm b 330 10th
Campbell Wm repr S P Co h Broderick
Campbell Wm B car bldr S P Co h 321 14th
Campbell Wm M (Campbell & Boutwell) h 1625 L
Campbell Wm R carp Public Sch h 603½ O
Campbell Wm T b 52 Rose av
Campbell & Boutwell (W M Campbell E A Boutwell) hdwe 1022 J
Campe Adolph F brtndr Jas Lycke h 621 M
Campe August L brtndr b 621 M
Campini Faust T pipeftr S P Co h 702 12th
Canada Thos J oiler S E G & Ry Co h 806 E
Canciamilla Mariano peddler h 1914 6th
Canessa Columbo butcher Schulmeyer & White b 117 O
Canessa John B lab h 117 O
Canfield Claude wireless telg opr r 711 F
Cangelosi Ignazio barber 1228 6th r 803 M

Just tell us over phone
MAIN 166
What your palate is craving for
PERKINS & CO.
GROCERS
820 J

Cangelosi Peter h 3416 Cypress av
Canlers Benj deckhand r rear 1407 Front
Cannell Robt E stengr State Comn in Lunacy r State House
Cannon Adelaide clk b 1811 8th
Cannon Blanche L clk b 1811 8th
Cannon Blanche L (wid Christopher C) h 1408 8th
Cannon O Blanche b 1408 8th
Cannon Ransome F miner h 1811 8th
Cannon Rufus J b 1811 8th
Cannon Thos lab b 814 J
Canocina Jos lab r 231 I
Canon Frank F porter State Controller h 1415 19th
Canon Naomi tchr drawing Public Sch b 1818 N
Canon Wm S gardener State Cap h 1818 N
Canterberry Rebecca J (wid Lawrence F) b 2101 9th
Cantounis Alex lab r 113 I
Cantwell Mrs Anna R supt nurses Co Hosp
Cantwell E B lab S P Co r 621½ J
Capaci Nicholas lab h 623 9th
Capella Michael brtndr L A Raffetto b 1708 J
Capen Fredk carp h 3707 Palm av
Capen Geo A (Capen & Bernard) h 725 P

PHONE, MAIN 2546J
ESTIMATES FURNISHED
GEO. L. HERNDON, Bricklayer & Contractor
JOBBING PROMPTLY ATTENDED TO 914 T STREET

You Can't Cover the World with a postage stamp, nor can you cover the BUYING PUBLIC without proper representation in your City Directory . . . .

WONDERFUL
IVY HAIR TONIC
Grows Hair on Smooth Bald Heads
CURES ALL SCALP TROUBLES

L. E. JODOIN
Hair and Scalp
SPECIALIST
1114 Eighth Street
See page 3

CAPEN & BERNARD (G A Capen A V Bernard) Dist Mngrs Mutual Benefit Life Ins Co of Newark N J 529 J
Caper W J switchmn S P Co b D nw cor 9th
CAPITAL BANKING & TRUST CO F L Martin Pres W W Bassett Cashr 700 J
CAPITAL BOOK STORE AND CIRCULATING LIBRARY L L Walrath Propr 805 J
CAPITAL BOX FACTORY INC Towle Bros Co Proprs J W Crone Mngr Mnfrs All Kinds Fruit and Packing Boxes Trays Grape and Berry Baskets Box Shooks Etc 2d sw cor Q Tel Main 878 (See backbone)
Capital Brewery Saloon Sacramento Brewing Co proprs 1201 I
Capital Candy & Cracker Co G C Sherman mngr 804 2d
Capital City Commercial College G A Pierce prin 1015 10th
Capital City Wheelmen's Club 429 J
Capital Coffee Co C H Bailey mngr 1117 5th
Capital Dairy Albert Meister propr 323 16th
Capital District School Cypress av cor 36th
CAPITAL FURNITURE MNFG CO Herman Mier Pres J P Giamelli Sec 616 J Tel Main 2795 J Factory 1518 R

Real Estate
Insurance
Rents Collected
Reed & Elliott
Money Loaned
Legal Papers Executed
Notary Public
1015 FOURTH STREET
PHONE: MAIN 233

CAPITAL HOTEL Bowers-Titus Co Proprs K cor 7th
CAPITAL MACHINE & AUTO CO J G Patterson Pres F W Arnold V-Pres H H Sydenham Sec-Treas H D Arnold Mngr 1211 J
Capital Mercantile Co G W Pimer pres W F Bellmer sec saloon 1014 8th
CAPITAL PAINT & SUPPLY CO T E McShane Pres-Mngr 719 J
CAPITAL SACRAMENTO TRANSFER VAN & STORAGE CO J F Cooper Pres-Gen Mngr J B Hicks Treas-Mngr W A Hicks Supt Moving Vans Storage and Shipping 906 K Tel Main 346 Warehouses 1619-21 E and 428-30 R (See classified Transfer Cos)
Capital School Mabel Leimback prin 10th and Q
Capital Sewer Pipe Works H C Muddox propr L nw cor 30th
Capital Window Cleaning Co (Delmiro Ottoni) 1031 6th
Capitol Building 10th bet L and N
Capitol Park 10th to 15th L to N
Caporo Giovanni lab Cap Box Fcty h 331 18th
Capp Mrs May restaurant 1119 5th h 1730 13th
Capps Harry F mngr Crescent Messenger Co r 716½ K
Capps Ira E lab S P Co h 800 E

H. P. HARDMAN LADIES' TAILOR
ROOMS 1, 2, 3 AND 4, 718 J STREET (UP-STAIRS)

SACRAMENTO BUILDERS' SUPPLY CO. Inc.
A. R. MACSWAIN, MANAGER
Sash, Doors, Glass, Weights and Cords, Screens, Window Frames, Mouldings and General Mill Work
Phone Main 514
1311-15 J STREET

F. H. COFFMAN
Interior Painting and Hardwood Finishing
Pianos Repolished and Cabinet Work in All Branches
— ALL KINDS OF FURNITURE REPAIRED AND REFINISHED —
1225 SIXTH STREET--OLD PAVILION

SPERRY FLOUR CO.
Manufacturers of Pioneer Flour
CEREALS A SPECIALTY
Twelfth and C Streets Sacramento

Capra Luigi (Capra & Calligori) h 1411 2d
Capra & Calligori (Luigi Capra Vincent Calligori) macaroni mnfrs 1401 2d
Capwill Hulda (wid Harris C) h 1300 X
Cararo Jos brtndr r 1006½ 9th
Carato F hlpr Cap Box Fcty
Carbine Ivan repr F M Jones b 920 C
Carbine May (wid Thos W) h 920 C
Card Andrew driver T J Weisel
Card Henry R carp h 716 27th
Cardoni John lab h 1410 C
Cardoza Emma clk W L & Co b 308 V
Cardoza Frank lab h 308 V
Cardoza Manuel lab h 304 S
Cardoza Manuel P ironwkr S P Co h 2208 3d
Careless Louisa b 2811 I
Carey Alfred E clk City Auditor h 1628 J
Carey Anna F (wid Geo W) h 814 15th
Carey Edmund J fishermn b 104 Slatter's add
CAREY FREDK W City Auditor and Assessor b 814 15th

WENTWORTH HOSPITAL NEW BUILDING Two Modern Operating Rooms
BEDSIDE PHONES Most Restful Hospital in Sacramento
TELEPHONE MAIN 66 26th and I Sts.

Carey Harry G firemn S P Co h 1723 26th
Carey Jas driver Merchants S D &Trans Co
Carey Jos P clk Hall L & Co h 1111 I
Carey Stella E bkpr Devlin & Devlin b 710 13th
CARLAW ANDREW (Carlaw Bros) h 2425 10th
CARLAW BROS (Andrew Carlaw) Proprs Sacramento Marble and Granite Works Contractors for All Kinds of Building Stone 10th and R (See side lines and Marble Works)
Carlaw Frankie E (wid John) b 2425 10th
Carlaw Margaret stengr Schaw-B Co b 2425 10th
Carle Mrs S Melissa r 427½ K
Carli Hugo peddler h M st rd cor 36th
Carlin Eliza (wid John) furn rms 701½ J
Carlin John J clk b 704½ J
Carling Chas brtndr Jacobsen & Anderson r 1007½ 4th
Carlini Emma waiter F A Montgomerie r rear 1422½ 2d
Carlisle Carlton H cook r 621½ J
Carlisle Fredk E salsn h 2917 F
Carlisle Sarah E (wid Henry J) h 1114 D
Carll see also Karl
Carll Fredk W hlpr Pac Gas & Elec Co h 220 Upper Stockton
Carll G Birton hlpr Pac Gas & Elec Co b 220 Upper Stockton

MASON'S LAUNDRY Telephone, MAIN 211
MRS. FRED MASON, Prop.
21st and O Sts. Best Work in Town

THE SUNDAY LEADER
Delivered to any part of the City or Oak Park at 25 cents per month
LARKIN & SON, Publishers - - - 307 J Street

H. C. MARTIN GEO. W. MARTIN H. L. MARTIN
GEO. W. MARTIN & SONS
Builders and General Contractors
Office and Residence, 1217 Nineteenth Street
SEE PAGE 8

Sacramento Planing Mill and Furniture Co. Inc.
Mill Work, Sash, Doors, Frames, Screens, Mouldings, Etc.
PHONE, MAIN 2891 SIXTH AND R STS.

Carll John farmer h 220 Upper Stockton rd
Carll Matilda b 220 Upper Stockton rd
Carlos John lab b Manuel Silvia
Carlow Edwd J plumber h 617 18th
Carlow Wm H b 3019 E
Carlow Zachariah T carp h 3019 E
Carlson Andrew F mach S P Co h 2617 G
Carlson Chas A mach State Printer h 1123 8th
Carlson Emma maid Cap Hotel
Carlson Hanna dom 1314 10th
Carlson Harry M b 2617 G
Carlson John A baker H Schnetz & Co h 2723 Crocker av
Carlson Nels B lab S P Co h 220 T
Carlson Peter cbtmkr S P Co h 2308 H
Carlton Chas hostler Wm Gerkin r 1217 6th
Carlton Frank r 1222 4th
Carlton Irving B carp h 311 11th
Carlton Rufus b clk S P Co h 1620 24th
Carly Alvira (wid Danl) b 2300 L
Carly Grace clk W L & Co r 717 I

STUDEBAKER BROS. CO.
Buggies, Wagons, Electric and Gasoline Automobiles
221-25 J St. SACRAMENTO

CARLY JAS C Sec Hawk & Carly Co Inc h 1700 G
Carly Jennie (wid Gerald A) furn rms 515½ K
Carly Muriel bkbndr Silvius & S b 916 C
Carman Saml S b 2609 M
Carmento Annie J (wid Pitt) r 610 L
CARMICHAEL COMPANY THE D W Carmichael Pres-Gen Mngr Minnie L Hopley Sec-Treas Real Estate Insurance and Loans 800 J (See center lines and classified Real Estate)
Carmichael Danl mach 3206½ 2d av h same
CARMICHAEL DANIEL W Pres-Gen Mngr The Carmichael Co h 1903 21st
Carmichael Daisy clk Nonpareil b 3206½ 2d av
Carmody John h 1314 19th
Carmody Stephen E springmkr S P Co h 1023 Q
Carnahan Chas A eng S P Co r 727 9th
CARNES EDWD K Supt State Insectary h 2519 Q
Carney see also Kearney
Carney Mrs Frances E dressmkr b 916½ J
Carney Geo F eng r 727 L
Carney Mary (wid John) h 1830 8th
Caros Andrew (Caros & Dulames) r 422½ J

Why Don't You Try A Card in the City Directory? It is a reminder to people you are in business and invite them to call

Alfalfa Ranches a Specialty City and Country Property
PAUL H. STEUDE
Real Estate and Insurance
Hier wird Deutsch Gesprochen
Tel. Main 3456 704 J St.

Carlaw Bros. GRANITE AND MARBLE ..WORKS..
Contractors for All Kinds of Building Stone Work
TENTH AND R STREETS - - - - - - SACRAMENTO

J. H. GARLOUGH & CO.
Real Estate, Insurance, Loans
502 J Street
Phone, Main 500
EXPERT APPRAISERS
SACRAMENTO

L. J. REESE
Successor to
VERA A. WINCHESTER
PUBLIC
STENOGRAPHER
AND
Typewriter
MULTIGRAPHING
NOTARY
ETC.
1004 Fifth Street
SACRAMENTO
PHONES:
Main 658
Res. Main 1468 J

Caros & Dulames (Andrew Caros Nicholas Dulames) conf 903 2d
Carpenter Mrs Anna L h 1719 14th
Carpenter Augusta (wid Edwin) h 1120 21st
Carpenter A Bernice b N T Carpenter
Carpenter Rev Chas V pastor Free Methodist Ch b 1512 14th
Carpenter Christopher C h 1701 O
Carpenter Clara E cashr Walsh-Richardson Co b 1120 21st
Carpenter Cyral T b N T Carpenter
Carpenter Edna bkpr Mason's Lndy b 2416 S
Carpenter tailor Roddan & Kaplan r 1824 F
Carpenter Edwin D bkpr Buffalo B Co h 2304 Q
Carpenter Emma (wid Wm) h 1708 9th
Carpenter Eugene H mngr Star Publ Co h 715 N
Carpenter Mrs Eunice opr W U Tel Co h 1115 8th
Carpenter Geo r 517 L
Carpenter Jos C bkpr Schaw-B Co b 1120 21st
Carpenter Marvin R plumber Dixon & Cox r 1124 8th
Carpenter May b 1512 14th
Carpenter May stengr J O Prewett b 1120 21st

MERCHANTS SPECIAL DELIVERY AND TRANSFER CO.
FURNITURE MOVING, PACKING, SHIPPING
Storage and Drayage Trunks Moved Packages Deljvered
1115 FIFTH STREET
P. O. BOX 714
TELEPHONE, MAIN 146

CARPENTER N TRACY Poultry Breeder Eldorado av nr Brighton av P O Box 14 Tel Grove 37
Carpenter Wm driver Sac Lndy r 1309 6th
Carr Mrs Alice M furn rms 517 L
Carr Geo B dentist 610½ K h 1612 14th
Carr Harry W sign writer h 517 L
Carraghar Alice b 2130 L
Carraghar Edwd J (Buchmann & Carraghar) h 2130 L
Carraghar Esther b 2130 L
Carraghar Harry b 2130 L
Carraghar Will J lawyer 404 Bryte bldg b 2129 22d
Carragher Mary (wid Henry) b 708 7th
Carragher Nellie C bkpr John Breuner Co b 1212 22d
Carragher Wm H sign writer 607 Oak av h 2126 L
Carrel H T trav salsn Thomson D Co h 1605 J
Carrico Jas P carmn S E G & Ry Co h 3017 Central av
Carrico Jos W elec Elec Supply Co h 1319 G
Carrico T J carmn S E G & Ry Co r 109 1st av
Carrigan see also Kerrigan
Carrigan Claude carp b 1810 15th
Carrigan Edwd L brklyr b 1810 15th
Carrigan Jas police h 1810 15th

R. L. TIERNAN W. H. DINNING
TIERNAN & DINNING LUMBER CO.
Office and Yard: Thirty-third and P Streets SACRAMENTO
Phone Main 467

Bath & Son
(Successors to BATH & NAUMAN)
Funeral Directors and Embalmers
Telephone, Main 218
1214 K STREET, SACRAMENTO

W. L. McDONELL ELECTRICAL CONTRACTOR
Electric Pumping Outfits. Electric Wiring and Construction Work
1009 TENTH STREET, SACRAMENTO

H. A.
McClelland
CO.
Real Estate
AND
Insurance
430 J
Cor. Fifth St.

Carrigan Jos scene painter r 1017½ 2d
Carrington Blanche clk W L & Co b 1104 I
Carrington Irma L clk Nathan's b 1109 L
Carrington Mollie (wid Louis H) furn rms 1104 I
Carrington Olo clk I F Morris b 1109 L
Carrington Richd P foremn S P Co h 2727 N
Carrington R Lee eng City St Dept h 1109 L
Carroll Addie L steng State Controller b 1406 11th
Carroll Alice tchr b 3030 East av
Carroll Annabelle b 416 V
Carroll Catherine clk W L & Co b 1715 K
Carroll Chas J student b 2431 10th
Carroll Danl H painter S P Co b 416 V
Carroll Frances clk in charge P O Sta 8 b 3030 East av
Carroll Frank tankmn S P Co h 2415 C
Carroll Geo L bellmn State House r 612 O
Carroll Harry M foremn S P Co h 2827 I
Carroll Henry J fitr Schaw-B Co Pipe Wks h 1221 Q
Carroll Jas trav salsn Lindley & Co h 1625 P
Carroll Jas W lab Waterman D & C b 705 19th

F. F. SMITH & CO. Poultry Supplies
Feed, Grain, Etc.
1008 J St. Phone MAIN 673

CARROLL JEREMIAH Granite and Marble Works Monuments Headstones Tablets Cemetery Inclosures Etc 2431 10th h same Tel Main 1403 Y (See top lines and classified Marble Works)
Carroll Johanna J (wid Jas) h 416 V
Carroll John boltmkr S P Co h 1110 P
Carroll John A clk Auditor b 1110 P
Carroll John C printer r 227½ J
Carroll John F eng S P Co
Carroll John H cond S P Co b 412 14th
Carroll Josephine G tchr b 3030 East av
Carroll Mary (wid Patrick) h 3130 East av
Carroll Mrs Nellie waiter Cap Hotel
Carroll Patrick A chemist Wilson Mfg Co b 1625 P
Carroll Patrick J lab h 2326 F
Carroll Rose b 416 V
Carroll Vera tchr b 1625 P
Carroll Wm A mach S P Co b 416 V
Carson see also Corson
Carson Geo R mkr Walsh-Richardson Co b Western Hotel
Carson Lee bellboy Sac Hotel b 711 22d
Carstairs Robt carp h 3227 Orange av

Represented by
Reed & Elliott
1015
Fourth Street
Phone Main 233
Springfield Fire and Marine
INS. CO.
Of Springfield, Mass.
Represented by
E. H. McKee
1025
Fourth Street
Phone Main 3480

H. D. MILLARD
CONTRACTOR
FOR ALL KINDS OF
Grading and Excavating
1623 O ST.
Tel. Main 3509

JAMES GARLICK
GARLICK & CO.
Phone, Main 2517 R
Funeral Directors
1013 Tenth St. Sacramento

Carsten Godfrey cementwkr h 3201½ 2d av
Carstens Eugene A carp h 3750 Madrone av
Carstens Geo W barnmn C Swanston & Son
Carstens Henry F bldg contr h 3901 Cypress av
CARSTENSEN RASMUS Propr Golden Gate Saloon and Terminus Cafe h 2409 M
Carter Albert B teller Cal Natl Bank h 1211 23d
Carter Danl scavenger h 1723 U
Carter Edwd L bksmth 3400 Sacramento av h same
Carter Ethel tchr Public Sch
Carter E W painter h 1029 2d
Carter Frieda clk Kaufman's b 3400 Magnolia av
Carter Harry b 2920 J
Carter Harry L ship clk Natl Biscuit Co r Hotel Turclu
Carter Jas F bkpr S P Co h 1619 14th
Carter John M eng h 2012 D
Carter J Robert clk McMillin-G Co h 3208 6th
Carter Laura D b 1619 14th
Carter Margaret S (wid Brice) tchr Oak Pk Sch h 628 7th
Carter Mrs Minnie b 1025 3d

SACRAMENTO CEMENT AND SUPPLY CO.
AGENTS
Golden Gate Cement, Genasco Ready Roofing and Empire Hardwall Plaster
..DEALERS IN BUILDING MATERIALS.
OFFICE, STOLL BUILDING .PHONE, MAIN 372
WAREHOUSE AND YARD, THIRTEENTH AND B STREETS PHONE, MAIN 2423J

Carter Wm A b 2628 Lincoln av
Carthew Chas oiler S P Co h 431 18th
Carthew Mary clk b 431 18th
Carthon Jas A horseshoer 726 L h 2322 Z
Cartmell Chas W watchmn Pac Gas & Elec Co b 1209 T
CARTWRIGHT CHAS O Physician and Surgeon I O O F Temple h same Hours 10-12 a m 2-4 and 7-8 p m Sundays 9-10:30 a m Tel Main 312
Cartwright Dorothy b 2925 Orange av
Cartwright Wm D plumber h 2925 Orange av
Carty Mrs Elizabeth R furn rms 506½ K
Carubbi Francisco lab r 231 I
Caruthers Mamie H opr P T & T Co b 1007½ J
Carvell Harry C carp h 518 O
Carvijal Rose maid Golden Eagle Hotel
Casamayou Formin (Casamayou & Larrieu) h 1618 2d
Casamayou & Larrieu (Formin Casamayou Jos Larrieu) lndy 1501 10th
CASCADE LAUNDRY Willard Warner Mngr 1515 20th Tel Main 131 (See side lines)
CASCADE LAUNDRY TOWEL SUPPLY Rasmus Madsen Mngr 1515 20th

Del Paso Stables Cor. 6th and L Sts.
PHONE MAIN 762
BOARDING, FEED AND LIVERY
First Class Service
C. R. HERYFORD, Proprietor

BEDWELL & FLEISHER
Real Estate, Loans and Investments
INSURANCE
704 J Street PHONE MAIN 3456 SACRAMENTO

SILVIUS & SCHOEN-BACKLER
GENERAL
Book Binders
Paper Rulers
AND
Lithographers
423 J ST.
LOOSE LEAF DEVICES
CARD SYSTEMS
PAMPHLET BINDING
Society Badges
Gold Lettering

White Rose Wheat Flakes
FOR YOUR BREAKFAST
White, Pure, Delicious At Your Grocer's

Case John E hlpr Cowles & Simpson b 2328½ K
Case John N h 2328½ K
Case Mary (wid Guy W) b 2030 M
Case Oliver N tmstr b 2328½ K
Casebolt Jessie M (wid Arthur F) h 1516 20th
Casella Louis A mach Pac Gas & Elec Co r 626 M
Casella Raffaello rancher h 90½ Casella av
CASELLI ANSONO Boots and Shoes Exclusive Agency fo Sorosis Shoes 527 K h 1615 26th
Caselli Fredk lab b J st rd nr 39th
Caselli Gabriello (Marcucci & Co) b F Marcucci
Casey Building 528½ J
Casey Frank J b 1221 L
Casey Geo H bkpr h 2131 N
Casey Gertrude A b 1221 L
Casey Henry P foremn S P Co h 1800 20th
Casey Hugh h 1221 L
Casey Imogene A (wid Thos G) h 2612 Lincoln av
Casey Jesse S dispatcher S E G & Ry Co h 3604 6th av

MILLER & SKELTON
FUNERAL DIRECTORS
PHONE, MAIN 186 OFFICE, 1021-23 NINTH ST.

Casey John S (Casey & Kavanaugh) saloon es Riverside rd 15 s Y h 2131
Casey Matthew mach A Meister & Sons Co r 401½ J
Casey Nora clk W L & Co b 818 L
Casey Nora dom 2311 H
Casey Patrick brtndr L B Nichols b 1122 M
CASEY & KAVANAUGH (J S Casey E C Kavanaugh) Successors to Hugh Casey Wholesale Liquor Dealers 216-218 K Tel Main 873
CASH CHECK CO See Sacramento Cash Check Co
Cashin Jos b 814 G
Cashin Mrs Mary h 814 G
Cashman John hostler F A Lafferty r 1518 J
Cashman John A grocer 614 19th h same
Casino Theatre J J Ryan Mngr 119 K
Casper Edwd (Bauer & Casper) b 1614 J
Casper F J Irving appr China Beretta Optical Co b 1614 J
Casper Jos W eng Mason's Lndy h 1422 20th
Casper Wm J lab S P Co
Cass Wm H painter S P Co h 614 12th
Cassara Anton btblk 506 K h 1317½ 4th
Cassell Henry E clk S P Co h 3741 Magnolia av
Casselli Frank hlpr Latourrette & Fical h 721 Sacto av

F. O. MORRILL & SON
CONTRACTORS AND BUILDERS
PHONE MAIN 3640 2610 I STREET.

Cascade Laundry
1515 Twentieth Street
Telephone, Main 131

California Expert Cleaners
Goods Delivered on Day Promised. Thoroughly Cleaned
Telephone Main 403
Office, 1017 K Street
In connection with Cascade Laundry

S. P. TELEGRAPH & SHORT HAND SCHOOL
Business Men Demand Our Graduates in Preference to All Others
SHORT COURSE. EASY SYSTEM
627 J STREET SACRAMENTO

Casselman Allan W carmn S E G & Ry Co h 3131 Olive av
Casselman Roy hlpr E T Mispley b 3131 Olive av
Casselman Sephrenusa A driver h Broderick
Casselman Wm J h 2211 P
Casselman Wm J lab h Broderick
Cassidy Jane W (wid Wm) furn rms 1009½ 9th
Cassidy Robt horseshoer David Ahern h 1631 6th
Cassidy Thos lab r 922 2d
Castagnola Henry lab S P Co h Broderick
Castello see also Costello
Castello Edna stengr Lindley & Co b 820 14th
Castello Georgia bkpr b 820 14th
Caster Mrs Stella T clk Brooke Realty Co h 2307 Q
Castillo Jos C carp h 2729 37th
Castle Bros M A Walsh local mngr dried fruits and nuts 1307 Front
Castle Geo E lab h Vine nr Stockton av
Castlebury Amos P hlpr Pac Gas & Elec Co h 1404 7th
Castleman Mrs Minnie b 1731 K
Castor Sophia (wid Jos) b 1619 26th

PROGRESS IS NOT MERELY THE GROWTH OF AN ESTABLISHMENT. MORE PROPERLY IT STANDS FOR GREATER PROFICIENCY, RESULTING FROM ACQUIRED SKILL
SUTTER ENGRAVING CO.
420 J ST Phone Main 898
Experienced ARTISTS
Experienced ENGRAVERS

Castro Chas lab h rear 517 Q
Castro Jos lab h 2430 P
Castro Marshall tmstr h 1720 27th
CASWELL CO W H Caswell Pres E W Caswell Sec Out Door Advertisers Bill Posters and Distributers 413 J (See top lines)
CASWELL EDISON W Sec Caswell Co h 614 N
Caswell Wm carp S P Co h 2919 D
CASWELL WM H Pres Caswell Co h 627 P
Catanio Frank janitor Cal Natl Bank
Catchadal Albert J painter h Palmetto av cor Willow
Catching Elmer carp h 1516 G
Cate Chester A porter Wood Curtis Co h 4006 Orange av
Cate Danl R civ eng Co Surveyor h 1410 16th
Cate Edwd A brklyr S P Co h 1917 17th
Cater Geo P trav salsn Jas Woodburn Co h 3530 Orange av
Cathedral Monthly Tidings T A Connelly pub 305 J
CATHEDRAL OF THE BLESSED SACRAMENT Right Rev Thomas Grace Bishop of Diocese Rev John H Ellis Pastor Rev P Ryan and Rev Thomas Hayes Assistants 11th ne cor K
Catholic Cemetery Freeport rd nr Y

WHOLESALE DEALERS IN
Drayage, Storage
Heavy Hauling
HAY
Phones, Main 852 and 1646 R
SENF DRAYING CO.
122 K Street

R. J. BECKER

W. T. FOSTER
BECKER & FOSTER
Oak Park
SUBURBAN ..AND.. FARM LANDS
Our Specialty
OFFICE:
Thirty-Fifth St. and Cypress Ave.
OAK PARK

..The.. BEST ..OF.. Everything
THE CORDOVA CAFE
Norton & Pendergast Proprietors
AAA Shadowbrook Our Specialty
330 K Street
Phone, Main 2802J

INCOMPARABLE
IVY HAIR TONIC
Restores Hair to Health and Beauty
GROWS HAIR ON SMOOTH BALD HEADS
L. E. JODOIN
Hair and Scalp Specialist
Parlors, 1114 Eighth St.
Treatments, - 50 Cents
See page 3

Catholic Herald T A Connelly publr 305 J
Catlett Benj F (Catlett & James) b Hotel Sac
Catlett Chas E asst cashr S E G & Ry Co b 1631 L
Catlett Rachel L (wid John) h 1631 L
Catlett Will H lab City St Dept h 2114 10th
CATLETT & JAMES (B F Catlett J C James) Drugs 401 K Tel Main 20
Catron Henry W hlpr W A Strand b 78 Sacto av
Catron Murray R clk Perkins & Co b 78 Sacto av
Causley Chas car bldr S P Co b 1030 G
Causley Chas J mach S P Co h 712 14th
Causley Frank C appr S P Co b 1030 G
Causley Wm H mach S P Co h 1030 G
Cavagnaro Enos lab b 1329½ 3d
Cavagnaro Louis lab S P Co h 1329½ 3d
Cavagnaro Louis Jr lab b 1329½ 3d
Cavanagh see also Kavanagh
Cavanagh Thos N grocer 930 Q h same
Cavanaugh Cora B (wid Bartley W) h 814 9th
Cavanaugh Danl J h 602 I

HAWK & CARLY CO. Inc.
Real Estate, Rentals
Mortgage Loans
623 J St. 100% Insurance Companies Only Sacramento

Cavanaugh Florence R b 814 9th
Cavanaugh Margaret B h 602 I
Cavanaugh M Kitty clk Co Recorder b 602 I
Cave Alberta clk W L & Co b 1512 D
Cave Harriet A (wid Reuben) r 622 7th
Cavier Adolph G dept mngr Baker & H h 3116 Magnolia av
Cazau Alfred (Cazau & Frei) h 801 M
Cazau & Frei (Alfred Cazau Henry Frei) proprs Paris French Laundry 801 M
Ceatti Wm window clnr h 1514 5th
Cebalo Fred eng W L & Co r 429 16th
Cecchettini Andrew J b 1210 4th
Cecchettini Camillo lab b 930 2d
Cecchettini Emma clk W L & Co b 43d and C
Cecchittini Eugene farmer h s end 15th nr Y
Cecchettini Germanio (Cecchettini & Bondi) h 1108 2d
Cecchettini Moses (Lazzarini & Cecchettini h 1210 4th
Cecchettini Olinto scavenger h 1816 15th
Cecchettini Paul market gardener h es Riverside rd 6 s S P crossing
Cecchettini Virgil gardener Co Hosp
Cecchettini & Bondi (Germanio Cecchettini A L Bondi) saloon 1108 2d

H. P. HARDMAN LADIES' TAILOR
ROOMS 1, 2, 3 AND 4, 718 J STREET (UP-STAIRS)

Peerless Kitchen Boilers . . . .
Johnson's Window-Shade Adjusters
James' Combination Sinks . . .
A. M. AUBERTUS
AGENT
507 J Street

F. H. COFFMAN
Interior Painting and Hardwood Finishing
Pianos Repolished and Cabinet Work in All Branches
— ALL KINDS OF FURNITURE REPAIRED AND REFINISHED —
1225 SIXTH STREET--OLD PAVILION

McLAUGHLIN DRAYING CO. (Inc.)
SACRAMENTO, CALIFORNIA
115 K Street
TELEPHONE MAIN 433
STABLE PHONE MAIN 298

FOLLOW THE CROWD TO
Cafeteria Sacramento
EAT THE NEW WAY
H. L. NELSON, Mngr.
A Modern, Clean, Inexpensive Place to Eat
1011-13 K ST.

Cecchettini & Cagnacci (O Cecchettini (Colfax Cal) A Cagnacci) saloon 311 J
CECHETTINI CARRIAGE WORKS E J Cechettini Propr 1305-15 2d Tel Main 2745 J
Cechettini Chas R horseshoer De Merritt & Trumpler h 415½ P
CECHETTINI EDWARD J Propr Cechettini Carriage Works b 1616 3d
Cechettini Sebastiano h 1616 3d
Cechato Peter lab r 231 I
CECIL THE (C W Rodman E J Kaplan) Dyers and Cleaners 807 J Tel Main 3174
Cecil Susie A (wid John R) h 826 H
CENTRAL CALIFORNIA CANNERIES L H Stewart Mngr Front bet P and Q Tel Main 62 San Francisco Office 1 Drumm
Central California Cement Construction Co Saml Stone pres M S Wahrhaftig sec 407 J
Central California Traction Co G W Peltier local rep 916 4th

THE CARMICHAEL CO.
800 J STREET
800 BOTH PHONES
REAL ESTATE ... AND ... INSURANCE

CENTRAL DRUG STORE INC Gordon M Eddington Mngr 1000 J Tel Main 598
Central Employment Office (N H Dodson C D Bradman) 323 J
CENTRAL HOUSE Rust & Devine Proprs 820 K
Central Methodist Episcopal Church Rev Richd Rodda pastor 813-819 11th
Central Planing Mill 17th and R
Cereglio Paul lab h 416 10th
Cerincioni Giovanni lab b 930 2d
Cerritte John cook Commercial Hotel
Cerruti Jos scavenger h 1721 U
Chace see Chase
Chadwick Geo tinner E B Jackson r 418 L
Chadwick John lab h 2311 P
Chaffee Chas D clk Pac Fruit Exp h 1019 E
Chaffee Delbert L brkmn S P Co h 1515½ 13th
Chaffin Laura b 3730 Magnolia av
Chaffin Loring grocer 3317 Sacto av h same
Chain Chas r 421½ J
Chalmers Hugh C driver Mebius & D Co r 500½ K
Chalmers Jas clk b 3728 Cypress av
Chalmers John F inspr S P Co h 817 M

STERLING ELECTRICAL ENGINEERING WORKS
REBUILDERS AND REWINDERS OF POWER GENERATORS, TRANSFORMERS AND MOTORS
Telephone Main 1187 R
1800 R STREET

THE ONLY
Way to acquire complete satisfaction is to order your
SHOW PRINTING
From the superbly equipped printing
HOUSE
Located at 307 J St., Sacramento
IN
the State of
CALIFORNIA
Larkin & Son
Proprietors

East Lawn Conservatories
SCHLEY AVENUE
Floral Designs and Set Pieces. Eucalyptus and Shade Trees a Specialty
PHONE, MAIN 701

Chalmers Wm blksmth h 3728 Cypress av
Chalmers Wm G draftsmn W P Ry Co b 817 M
CHAMBER OF COMMERCE A L Crane Sec 917 6th Tel Main 629
Chamberlain Alice (wid Albert) b 2210 K
Chamberlain Burnie B bkpr Thomson-D Co b 822 8th
Chamberlain Geo meats 2426 O h 2326 N
Chamberlain Georgia A music tchr b 822 8th
Chamberlain Thos W stmftr S P Co h 822 8th
Chamberlain Wm E solr h 3220 5th av
Chambers Benj J h 1511½ K
Chambers Catherine (wid Chas) h 402 P
Chambers Ellen tchr Lincoln Sch b 402 P
Chambers Geo E brkmn S P Co h 1419 Q
Chambers Henry J lab S P Co h Broderick
Chambers Jas H clk L B Hinman b H J Chambers
Chambers John S editor S C Dept Sac Bee h 2705 H
Chambers Kersey switchmn S P Co b 1511½ K
Chambers Laura E opr P T & T Co b H J Chambers
Chambers Minnie G nurse b 2512½ I

WANTED
BOYS and GIRLS to Learn Office Work. No cost till position secured . . . .
SACRAMENTO OFFICE SUPPLY CO.

Chambers Nannie P (wid Vactor T) b 2705 H
Chambers Olive C opr P T & T Co b H J Chambers
CHAMBERS VACTOR T Asst Mngr Sacramento Builders Supply Co b 2705 H
Champion Alfred carp S P Co r 824 J
Champion Fredk musician h rear 510 P
Champion W G b 1011 5th
Champlin Sarah J (wid Nelson) h 1023 I
Chance Fred lab City St Dept b 1122 17th
Chance Irene stengr Chinn-Beretta Optical Co b 1122 17th
Chance Silas screen mnfr 1122 17th h same
Chandler Arthur B drugs 2804 J h same
Chandler Arthur K decorator b 2210 I
Chandler Chas painter r 731 G
Chandler Frank C lab S P Co h 428 7th
Chandler Roswell N decorator h 2210 I
Chanett Francis X lab h 2002 11th
Chanett Louis C painter b 2002 11th
Chapin Wm C pres Sacramento Pipe Works h 1615 L
Chapin Wm W mngr Sacramento Pipe Works b 1615 L
Chapman Annie tchr b 1115 21st
Chapman Asa O b 3314 Orange av

Directory Advertising Pays
You are reading this; let others read yours

General Contractor
..AND..
Builder
R. M. SMITH
Estimates Furnished
REPAIRING
2017 Eighteenth St.
PHONE, MAIN 1343 Y

Carlaw Bros.
IMPORTERS OF
Scotch and all other Eastern Granites
TENTH AND R STREETS

A. E. BLIVEN
CONTRACTOR AND BUILDER
Jobbing Promptly Attended to. Plans and Specifications Furnished.
Office: 706½ K; Tel. M 3208
Res.: 2711 V St.; Tel. M 3240

J. CARROLL
PHONE MAIN 1403 Y
2431 TENTH STREET
N. E. cor. 10th and Y SACRAMENTO, CAL.
Granite and Marble Work
OF ALL DESCRIPTIONS
Monuments, Headstones, Tablets, Cemetery Inclosures, Etc.
Building Stone, Street Curb, Crosswalks, Etc.

Chapman Benj B mach S P Co b 2825 H
Chapman Birto clk W L & Co b 1115 21st
Chapman Christina (wid Bernhard H) h 1626 22d
Chapman Della (wid Jas R P) h 1115 21st
Chapman Earl W asst phys dir Y M C A b 2407 J
Chapman Edwd C clk S P Co r 809 L
Chapman Mrs Evelyn M b 1303 H
Chapman Florence A tchr Jefferson Sch b 1303 H
Chapman Frank E carmn S E G & Ry Co h 2626½ M
Chapman Fred W sec California Corporation h 2407 J
Chapman Geo H tailor E E Hart r 803 M
Chapman Geo R painter b 609 N
Chapman Geo W inspr S P Co h 1122 E
Chapman Jas H cook h 310 12th
Chapman Jennie O (wid Justus) h 2415 32d
Chapman Lawrence H bkpr Friend & T L Co b 1310 19th
Chapman Lewis L carmn S E G & Ry Co h 1719 29th
Chapman Louis B colr S E G & Ry Co b 1626 22d
Chapman Margaret M (wid Isaac) h 2825 H
Chapman Mrs May clk Swayze & Son r 803 M

REAL ESTATE
INSURANCE
BONDS
THE FRED J. JOHNS CO.
913 K ST.
RENTALS
LOANS
Notary Public

Chapman Miranda M (wid Isaac) h 2825 H
Chapman Pauline opr P T & T Co b 2415 32d
Chapman Pearson topographer U S Geol Survey
Chapman Rayburn comp Alvord & Young b 1115 21st
Chapman Thos J lab S P Co b 112 J
Chapman Thurman G chauffeur b 2825 H
Chapman Virginia L (wid Justice) h 2415 32d
Chapman Mrs Virginia N b 3120 3d av
Chapman Wallace W b 1122 E
Chapman Wm C clk Baker & H b 1115 21st
Chapman Willis T reporter Sac Star b 2405 J
Chapman W Walter mach b 2825 H
Chappa Marie (wid Mariano) h 3607 Park av
Chappa Wm glazier W P Fuller & Co b 3607 Park av
Chappe Mrs Rose E h 1614 N
Chappell Albert G mach Schaw-B Co Pipe Wks h 502 8th
Chappell Alfred B clk Sac Union b 502 8th
Chappell Ernest B (Schneider Chappell & Jones) r 1010½ J
Chappell Geo H clk Hotel Turclu
Chappell John boilermkr h 1404 D
Chappell Mary b 502 8th
Chappell Ray C tchr Fremont Sch b 2115 P

Phone, Main 2069
W. S. BROWN
Wholesale Dealer and Shipper of Hay, Grain and Feed
Office, 914 Fourth Street, Sacramento

L. J. REESE
Successor to
VERA A. WINCHESTER
PUBLIC
STENOGRAPHER
AND
Typewriter
MULTIGRAPHING
NOTARY
ETC.
1004 Fifth Street
SACRAMENTO
PHONES:
Main 658
Res. Main 1468 J

Signs CASWELL COMPANY,
OUT-DOOR ADVERTISING.
= 413 J ST. SAC. =

Chappelle Martin mkr Schaw-B Pipe Wks r 513½ K
Chard J W b 1011 5th
Charleville Robt F carriage painter h 2019 O
Charlton E P & Co C J Nealis mngr notions 524 K
Charnel Wm F mach h 1116 15th
Charter Earl D salsn Mebius & D Co h 1415 25th
Chase Mrs Augusta R b 516 8th
Chase C Harry waiter Cafe Rex r 929 5th
Chase De Witt C Jr student b 516 15th
Chase Edmond R carrier P O h 1238 G
Chase Guy H clk Dist Court of Appeal b 1117b 5th
Chase Lloyd F repr W J Mannix b 2131 H
Chase Mrs Sarah A h 516 15th
Chatfield Andrew O carp h 2408 P
Chatfield Oliver B b 2408 P
Chatterton Chas H carp h 2723 Lower Stockton rd
Chatterton Earl C salsn Ennis-Brown Co b 1029 L
Chatterton Elsie b 1029 L
Chatterton Wm carp h 3005 Madrone av
Chaty Arthur clk W L & Co b 2509 2d av

W. A. ANDERSON
PRESIDENT
Northern California Construction Co. Inc.
DESIGNERS AND BUILDERS of all classes of BUSINESS STRUCTURES ARTISTIC RESIDENCES AND BUNGALOWS
C. A. HENDERLONG
GEN. MANAGER
Office: 1324 J Street
SACRAMENTO
Phone Main 3376

Chaty Mrs Bertha h 2509 2d av
Chavier Joaquin r rear 517 Q
Chavric Albert eng W P Ry b 729 J
Cheek Edwd elec Waterman D & C h Brighton
Cheek Frank brtndr M J Barry r 319½ 4th
Chegwin Edwd J ctr Albert Robinson b 1235 H
Chelli Raffaele lab b 930 2d
Chemical Engine Co No 1 S F D 1117 6th
Chemical Engine Co No 2 S F D 1213 19th
Cheney Ansel B buyer Schaw-B Co b 1225 K
Cheney Rothwell W b 1236 H
Chenoweth see also Chynoweth
Chenoweth Forrest W lab Friend & T L Co b 1704 O
Chenoweth Gladys clk W L & Co b 1704 O
Chenoweth Merle clk Friend & T L Co b 1704 O
Chenoweth Mrs Nellie b 3218 Cypress av
Chenoweth Simeon clk h 1704 O
Chenoweth Walter W real estate b 3218 Cypress av
Chenu Chas J chf dep Co Recorder h 2612 J
Chenu Geo A painter S P Co h 2728 J
Chenu Mamie milliner Nonpareil b 2612 J
CHERRY CLUB THE 327 L Tel Main 543

Phone, Main 3687
W. A. EVANS & CO.
W. A. EVANS, Manager
Building Materials, Manufacturers' Agents
Agents Holmes' Disappearing Beds
1309 J STREET, SACRAMENTO

Sporting
Garments
SUCH AS
Automobile
Golf, Tennis
Norfolk Riding
Breeches
Phone M 350
Straub
907 K STREET

Represented by
Reed & Elliott
1015
Fourth Street
Phone Main 233

Springfield Fire and Marine
INS. CO.
Of Springfield, Mass.

Represented by
E. H. McKee
1025
Fourth Street
Phone Main 3480

Rogers
&
d'Artenay
Mnfg
Co.
Electric
Plants
AND
Elevators
Installed
1800 R St.

Francisco's Inn
HOT CHICKEN DINNERS
A SPECIALTY
The Finest Roadside Inn on the Pacific Coast
END OF RIVERSIDE DRIVE
LANDING FOR RIVER BOATS

Cheselero Fred purser str Princess
Chesley Frank lab r 417 N
Chiarito Jos lab City St Dept h 1211 C
CHICAGO STAR LADIES TAILORING CO THE Max Cohen Mngr Ladies' Tailors Habit Makers Dyeing Cleaning and Pressing 1026 2d Tel Main 3787
Chicatini see Cecchettini
Chick Frank brtndr h 1019½ 4th
Chief Engineer Fire Department H A Guthrie 1017 5th
Chief of Police J E Sullivan I ne cor Front
Childers Cora (wid Grant) h 1915 J
Childs Jesse G clk The Hub b 2022 E
Childs John R blksmth 1014 17th h same
Childs Lloyd bottler b 516 15th
Chilton Viola L clk P T & T Co r 717 I
Chimson A Edwd mach S P Co h 2016 D
Chimson Chas T benchhand Siller Bros b 310 19th
Chimson Maria (wid Edwd) h 310 19th
Chin Go market gardener Y sw cor 15th
Chinato Giuseppi cellarmn Cal Winery b J st rd nr 39th

THE FORT GARAGE
You make no mistake having your Car Repaired by us.
WE CAN PROVE IT. TRY US.
F. M. BRYTE, Proprietor
Vulcanizing, Storage Batteries Charged
SUNDRIES AND SUPPLIES
Telephone, Main 3309
Twenty-eighth and M Streets

Chinese M E Mission 915 5th
Chinese Empire Reform Assn 218 I
Chinese Public School Mrs Annie Horton prin 9th and W
CHINN-BERETTA OPTICAL CO F C Chinn Pres 526 K
Chinn F C pres Chinn-Beretta Optical Co b The St Francis
Chiorini Jas mngr Sacramento Lndy h 1614 3d
Chipman Clay W student b 1110 N
Chipman Loretta A b 1110 N
CHIPMAN HON NORTON P Presiding Justice Dist Court of Appeal h 1431 I
Chipman-Wright Mrs Adelaide h 1110 N
Chippo Nicholas tamales 1417 J h same
Chisholm Christina (wid Ronald) b 1514 23d
Chisholm Margaret nurse b 1514 23d
Chisholm Nelson W tmstr h es Riverside rd 3 s Y
Chittenden Chas J (Merkley Chittenden & Keller) h 1807 I
Chittenden Howard H clk Hotel Sacto b 1807 I
Chittenden Vivian clk r 1423 8th
Chittick Thos J blksmth S P Co h 2110 3d
Choate Allen C bldg inspr W P Ry Co
Chonas Geo lab S P Co
Chorley Geo F clk Feldhusen & Co h 3127 Magnolia av

Del Paso Stables
Cor. 6th and L Sts.
PHONE MAIN 762
BOARDING, FEED AND LIVERY
First Class Service
C. R. HERYFORD, Proprietor

SILVIUS &
SCHOEN-
BACKLER
GENERAL
Book Binders
Paper Rulers
AND
Lithographers
423 J ST.
LOOSE LEAF DEVICES
CARD SYSTEMS
PAMPHLET BINDING
Society Badges
Gold Lettering

J. F. BRICKELL, Pres.
T. E. BRICKELL, Sec'y
OAK PARK REALTY CO. INC.
CITY AND SUBURBAN PROPERTY. INSURANCE
35th Street, corner Park Avenue

Chorley Gerald F clk h 3127 Magnolia av
Chorley Oswald H salsn W F Knox h 4007 Orange av
Chorn Geo E switchmn S P Co h 327 12th
Chrichoua Geo tamale mnfr 519 O h same
CHRISLER ALBERT A (The Fred J Johns Co) h 630 10th
Chrisman Elizabeth (wid Wiley A) bkpr Singer S M Co r 1114 H
Christ Church (Episcopal) Rev Harry Perks minister in charge Oak Park
Christ Geo waiter Hotel Sacto
Christensen Andrew molder Root Neilson & Co h 1018 S
Christenson Arthur millhand Burnett & Sons b 2311 Q
Christensen Christ N porter W L & Co h 521 Q
Christensen Fred T Mormon elder h 1116 12th
Christensen John repr S P Co h Broderick
Christenson Raymond benchhand Sac Planing M & F Co b 1801 O
Christenson Robt grocer 1801 O h same
Christensen Signe clk W L & Co b 1215 L
Christes Henry A steward Cafe Rex r 1126½ 6th

Paul Oakley
Hardware, Tools, Cutlery, Paints
Electric Irons, and Supplies, Etc.
Phone 2303 R
920 J STREET

CHRISTIAN BROTHERS COLLEGE Brother V Leo Director K sw cor 12th (See bottom lines and classified Colleges)
Christian Geo b 116 K
Christian Gilbert plasterer b 2222 N
Christian John H bkpr Sac Glass & C Co h 1216 21st
Christian Science Free Reading Room Mrs Della Brooks libr 1007 7th
Christiansen Claude C driver T W Lee b 2103 L
Christiansen Ethel M b 2103 L
Christiansen Geo H driver h 2305 K
Christianson J carp W P Ry b 112 J
Christianson Thos lab h rear 622 F
Christiansen Thos H lawyer 401 Bryte bldg h 611 11th
Christie Chas W clk P O b 3735 Magnolia av
Christie Elva student b 1520 F
Christie Isaac expmn 205 J h 1520 F
Christie Robt driver Hall L & Co h 705 J
Christie Thomas mach S P Co h 2227 P
Christie Walter mach J G Davies
Christie Wm M foremn S P Co h 3735 Magnolia av
Christophel Frank P dep Co Treas h 1620 Q

CHRISTIAN BROTHERS COLLEGE
K STREET, CORNER OF TWELFTH
BOARDING AND DAY SCHOOL
Primary, Grammar, High School. Collegiate and Commercial Departments
For particulars apply to
BROTHER V. LEO, Director

AMERICAN
FISH
CO.
SACRAMENTO RIVER FISH
If it swims,
we have it.
714 J St.
Tel. Main 454

Phone Main 3218
BAGWILL
BROS.
FLORISTS
602 L St.
SACRAMENTO
SEEDS
BULBS
PLANTS
CHOICE
Cut Flowers
Floral Designs
A SPECIALTY
AND
EUCALYPTUS
PLANTS

..The..
BEST
..OF..
Everything
THE
CORDOVA
CAFE
Norton & Pendergast
Proprietors
AAA
Shadowbrook
Our Specialty
330 K Street
Phone, Main 2802J

C. C. ROBERTSON, President
J. E. GOVAN, Vice-President
J. A. BLAIR, Secretary-Treas.
PHONE MAIN 132
1025 ROBERTSON-GOVAN CO. 8th ST.
Real Estate
Insurance
Rents, Loans
Notaries

Christopher Arthur T porter R L Wait b 1219 18th
Christopher Daisy b 1219 18th
Christopher Emma A (wid Nathaniel) h 1219 18th
Chrouch see also Crouch
Chrouch Geo W telg opr Sac Union h 620 23d
Chula Antone lab h 916 D
Chung Sing lndy 1108 4th
Church Anna cashr Nathan's h 319 O
Church Chas E firemn b 319 O
Church Harriet A (wid Eli W) b 2916 G
Church Ida clk W L & Co b 319 O
Church of Jesus Christ of Latter Day Saints 716 I
Church Wm L eng Hotel Sac h 804 P
Churchill Frank musician Casino Theatre b 424 M
Churchill Grant W eng r 1621 2d
Churchill Mrs Hattie E furn rms 427½ K and 600 O h 427½ K
Churchill John C dancing tchr h 424 M
Churchill John C Jr musician b 424 M
Churchill's Orchestra J C Churchill leader 424 M
Churchill Percy musician b 424 M

BAKE WITH
Royal Gem Flour
PERKINS GRAIN & MILLING CO.
Perkins, - - Cal.

Churchman Chas W carmn S E G & Ry Co b 2518 I
Churchman Geo lab h 2931 F
Churchman Hannah (wid John C) h 2411 J
Churchman Jonathan C stmftr S P Co h 2411 J
Churchman John carp h 2518 I
Churchman Thos E b 2411 J
Chynoweth see also Chenoweth
Chynoweth Norma (wid Sidney) b 2218 H
Cifuentes Albert painter b 1317 3d
Cifuentes Elvira pkr Castle Bros b 1317 3d
Cifuentes Gregory pilot Sac Transp Co h 1317 3d
Cillis George waiter Nicholas Dimas r 817½ 2d
Cioffi Giuseppe grocer 701 L h 619 O
Cioffi Rafaelo clk Giuseppe Cioffi b 619 O
Cioli Claude driver City Pound b 2307 Front
Cioli Nicholas locksmth h 2309 Front
Cippa David carp b 2914 J
Cippa Eva G dressmkr b 2914 J
Cippa Fred T embalmer W F Gormley h 2914 J
Cippa John J foreman Andrew Anderson h 1130 P
Cippa Mary F b 2914 J
Cippa Mary V (wid Thos) h 2914 J

You Can't Cover the World with a postage stamp, nor can you cover the BUYING PUBLIC without proper representation in your City Directory, ...

PHONE, MAIN 2546J
ESTIMATES FURNISHED
GEO. L. HERNDON, Bricklayer & Contractor
JOBBING PROMPTLY ATTENDED TO
914 T STREET

IVY TONIC
Makes the Hair Soft and Beautiful
Grows Hair on Smooth Bald Heads

L. E. JODOIN
Hair and Scalp Specialist
1114 EIGHTH STREET
Treatments, - 50 Cents
See page 3

Cippa Wm P carp h 2108 D
Ciradani C T r 914 7th
Cirby Arthur A firemn S P Co
Cironis John cook J K Scavens r 410 J
Cirricioni Geo tamale mnfr 1517 12th h same
Cirricioni John carp b 1517 12th
CITIZENS BANK OF OAK PARK THE J G Bryte Pres W G Cooper V-Pres and Cashier 2927 35th
City Analyst G H T Lichthardt 903 I
City Art Gallery (E B Crocker) O bet 2d and 3d
City Attorney S L Howe 426½ J
City Auditor and Assessor F W Carey 328½ J
City Bacteriologist E S Loizeaux 903 I
City Board of Health 903 I
City Cemeteries W A Howard supt Y ft 10th
City Clerk M J Desmond 328½ J
City Collector L H Spaulding 328½ J
City Corporation Counsel Rafael Platnauer 504 Bryte bldg
City Crematory Front and V

Real Estate
Insurance
Rents Collected
Reed & Elliott
Money Loaned
Legal Papers Executed
Notary Public
1015 FOURTH STREET
PHONE: MAIN 233

CITY DIRECTORY (Sacramento Directory Co) A A Anderson Supt 307 J
City Engineer G N Randle 328½ J
CITY FREE LABOR BUREAU Frank Cooke Commr 1005 4th
City Free Library I bet 7th and 8th
City Hall 328½ J
City Harbor Master Wm Wilson Front and M
City Hotel Gus Wilmunder propr 311 K
City Jail Front ne cor I
City Justice W A Anderson I ne cor Front
City Labor Commissioner Frank Cooke 1005 4th
City Milk Food and Market Inspector C L Megowan 903 I
City Physician W K Lindsay 903 I
City Plumbing Inspector J W Guthrie 903 I
City Police Court W A Anderson judge I cor Front
City Pound Front cor V
City Sanitary Inspector F P Jackson 903 I
City Sump Front cor U
City Superintendent of Cemeteries W A Howard Y and 10th
City Superintendent of Schools O W Erlewine 20 I O O F Temple
City Superintendent of Streets Henry Elliot 328½ J

H. P. HARDMAN LADIES' TAILOR
ROOMS 1, 2, 3 AND 4, 718 J STREET (UP-STAIRS)

SACRAMENTO BUILDERS' SUPPLY CO. Inc.
A. R. MACSWAIN, MANAGER
Sash, Doors, Glass, Weights and Cords, Screens, Window Frames, Mouldings and General Mill Work
Phone Main 514
1311-15 J STREET

F. H. COFFMAN
Interior Painting and Hardwood Finishing
Pianos Repolished and Cabinet Work in All Branches
— ALL KINDS OF FURNITURE REPAIRED AND REFINISHED —
1225 SIXTH STREET--OLD PAVILION

SPERRY FLOUR CO.
Manufacturers of Pioneer Flour
CEREALS A SPECIALTY
Twelfth and C Streets Sacramento

PRINTING
Book and Job AND Advertising Novelties
Larkin & Son
307 J Street
...Phone, Main 324

City Treasurer C M Prodger 331 J
City Water Assessor J A Graham 328½ J
City Water Works 101-105 I
City Wharf Front ft M
Civitella Vincenzo lab h 2330 10th
Clancy Ethel b 1326 F
Clancy Katherine D stengr Devlin & Devlin
Clancy Martin M J h 1326 F
Clancy Martin M J Jr clk May & Co b 1326 F
Clancy Wm J lab Sinclair & Bessey b 1326 F
Clarich Stephen lab h 322 Q
Clark Acel B cementwkr h 901 W
Clark Albert plumber r 918 K
CLARK ALBERT E Propr Bud's Place h 1206 9th
Clark Mrs Anna E h 2331 10th
Clark Mrs Annie G h 1821 M
Clark Annie T (wid Wm H) b 2404 H
CLARK ARTHUR W Mngr Sacramento Cement & Supply Co h 1625 M
Clark Mrs A E matron Sac Orphanage

WENTWORTH HOSPITAL NEW BUILDING
Two Modern Operating Rooms
Most Restful Hospital in Sacramento
BEDSIDE PHONES TELEPHONE MAIN 66 26th and I Sts.

Clark Bessie waiter r 300 K
Clark Mrs Camille E wrapper Nonpareil b 1028 I
Clark Chas barnmn J M Pockman r 1026 8th
Clark Chas cigarmkr Johnson Bros h 914 12th
Clark Chas A firemn S P Co r 823 7th
Clark Chas A B firemn S P Co b 815 20th
Clark Chas E clk Harvey & Co b 2430 O
Clark Chas R fuel and feed 3116 W h same
Clark Chas S h 1028 I
Clark C Chauncey clk State Board of Examiners r 929 K
Clark Danl carp h 1723 15th
Clark Danl B molder h 2111 N
Clark Edgerton R ice cream mnfr 1232 J h same
Clark Edwd ironwkr b 508 10th
Clark Edwd W expmn 820 M h same
Clark Edwin C cigars 615 K h 2009 D
Clark Elic L cement contr h 804 U
Clark Mrs Ellen J h 1917 6th
Clark Ellis hostler r 820 8th
Clark Elnora R ironer Mason's Lndy b 917 30th
Clark Ethel clk W L & Co b 1723 15th
Clark Eugene lab h 101 Slatter's add

MASON'S LAUNDRY Telephone, MAIN 211
MRS. FRED MASON, Prop.
21st and O Sts. Best Work in Town

H. C. MARTIN GEO. W. MARTIN H. L. MARTIN
GEO. W. MARTIN & SONS
Builders and General Contractors
Office and Residence, 1217 Nineteenth Street
SEE PAGE 8

Sacramento Planing Mill and Furniture Co. Inc.
Mill Work, Scroll and Band Sawing, Turning, Store, Office, Bank and Bar Fixtures
PHONE, MAIN 2891 SIXTH AND R STS.

Clark Frank insptr S P Co h 322 12th
Clark Fremont V repr S P Co h 917 30th
Clark Geo A carp b 1805 O
Clark Geo H h 1901 H
Clark Geo H clk Clark & Henery Cons Co h 2218 M
Clark Geo M telg opr S P Co h 1016 N
Clark Gladys b 1016 N
Clark Grant cement wkr b 311 K
Clark Harry M pkr Cap C & C Co r 1000 G
Clark Horatio D tank bldr S P Co h 1125 H
Clark Jas hostler C W Paine
Clark James E dist mngr Penn Mutual Life Ins Co h 1700 P
Clark Jas J inspr City Eng r 824 J
Clark Jas W bldg contr h 2705 X
Clark Mrs Jennie M conf 1232 J h same
Clark John lab S P Co r 231 I
Clark John C clk O K Gum h 829 S
Clark John L mach A Meister & Sons Co r 829 D
Clark Jos A painter h 515½ O
Clark Justin E mach S P Co b 820 M

Alfalfa Ranches a Specialty City and Country Property
PAUL H. STEUDE
Real Estate and Insurance
Tel. Main 3456 Hier wird Deutsch Gesprochen 704 J St.

JOHN DEERE
JOHN DEERE PLOW CO.
Farm Implements, Gasoline Engines
223 J ST., SACRAMENTO

Clark J Arthur clk Pac Gro & P Co h 1236½ F
Clark J B r 824 J
Clark J Wm driver Sac Nat Gas Co b 215 23d
Clark Kate E (wid Jas L) h 1622 17th
Clark Lena M stengr A S Hopkins Co b 2101 10th
CLARK LESTER (Clark & Bill) h 3410 Orange av
Clark Loleta M clk Nathan's b 1016 N
Clark Orson R carp h 807 Q
Clark Oscar H mach S P Co b 419 O
Clark O C clk b 729 J
Clark Pleasanton H (Fenton-Barnes Co) mngr J W Marsh & Co h 428 O
Clark Raymond H appr J N Larkin & Son b 523 N
Clark Reva M b 917 30th
Clark Rexford G driver b 1028 I
Clark Richd r 914 7th
Clark Richd laddermn H & L Co 1 h 1219 5th
Clark Robt M gardener b 2930 B
Clark Roy M carp b 1723 15th
Clark Schuyler C barber 627 and 217 K h 2230 J
Clark Theo E cement contr h 819 U
Clark Thos F blksmth h 1622 18th

Why Don't You Try A Card in the City Directory? It is a reminder to people you are in business and invite them to call

Carlaw Bros.
TENTH AND R STREETS
IMPORTERS OF
Scotch and all other Eastern Granites

J. H. GARLOUGH & CO.
Real Estate, Insurance, Loans
502 J Street
Phone, Main 500
EXPERT APPRAISERS
SACRAMENTO

L. J. REESE
Successor to
VERA A. WINCHESTER
PUBLIC
STENOGRAPHER
AND
Typewriter
MULTIGRAPHING
NOTARY
ETC.
1004 Fifth Street
SACRAMENTO
PHONES:
Main 658
Res. Main 1468 J

Clark Wallace G acct News Publ Co h 518 8th
Clark Walter R bkbndr State Printer r 925 K
Clark Wm brtndr Pendergast Bros r 828 6th
Clark Wm boilermkr Phoenix Iron & Boiler Wks h 1413 4th
Clark Wm hostler Schmid & Parker h 715 11th
Clark Wm waiter Marino & Tanquary r 621½ J
Clark Wm D driver E W Clark b 820 M
Clark Wm F broommkr r 620 I
Clark Wm H clk Am Cash Store h 1416½ J
CLARK WM R Pres Clark & Henery Construction Co r 1024 N
CLARK & BILL (Lester Clark B H Bill) Building Contractors 3410 Orange av Oak Park (See p 9)
CLARK & BOOTH CO INC H E Yardley Pres-Mngr Funeral Directors 917-23 H Tel Main 134
CLARK & HENERY CONSTRUCTION CO W R Clark Pres Samuel Henery (Stockton) V-Pres K C Brueck (Stockton) Sec General Contractors Steel Construction Fire Proof Buildings Bridges Wharves Asphalt Paving 22 Stoll Bldg

MERCHANTS SPECIAL DELIVERY AND TRANSFER CO.
FURNITURE MOVING, PACKING, SHIPPING
Storage and Drayage Trunks Moved Packages Delivered
1115 FIFTH STREET
P. O. BOX 714
TELEPHONE, MAIN 146

W. H. DINNING
R. L. TIERNAN
TIERNAN & DINNING LUMBER CO.
Office and Yard: Thirty-third and P Streets
SACRAMENTO
Phone Main 467

Clarke Annie B smstrs b 718 P
Clarke Florence N b 718 P
Clarke Jos M brtndr r 920 W
Clarke Josephine E cashr Castle Bros b 718 P
Clarke Mrs Lillie pkr Cap C & Co Co r 1126½ 6th
Clarke M S storekpr Hotel Sac r 1018 N
Clarke Nanny M (wid Oliver F) h 718 P
Clarke Prentice M eng str Duchess r 428 M
Clarke Sue M matron Marguerite Home for Aged Women b 1617 7th
Clarke Wm E eng S P Co h 812 P
Clarke Wm L lab Schulmeyer & White h 914 W
CLARKEN RICHD M Township Justice and Lawyer 608 I b 1236 O
Clary E Ferguson salsn Am Cash Store h 1612a 12th
Clatenoff John carp r 819 P
Clatenoff John Jr r 819 P
Claughley David hostler Wright & Donnelly r 318 K
Clausen Martha M stengr Seymour & Yell r 1122 E
Clauss John (Clauss & Kraus) h 1706 I
Clauss M Rudolph h 59 Rose av
Clauss & Kraus (John Clauss F L Kraus) meats 1700 I

Bath & Son
(Successors to BATH & NAUMAN)
Funeral Directors and Embalmers
Telephone, Main 218
1214 K STREET, SACRAMENTO

W. L. McDONELL ELECTRICAL CONTRACTOR
Electric Pumping Outfits. Electric Wiring and Construction Work
1009 TENTH STREET, SACRAMENTO

Clawson John gardener r 1007½ 4th
Claxton Wm lab 3227 York av
Clay Ammon teller Cal Natl Bank h 2500 H
Clay Sarah E (wid Chas A) h 1728 P
Clay Walter U btblk h 1704 4th
Claypool Etna F E music tchr h 809½ 20th
Clayton Amanda (wid Marion F) h 1015 15th
Clayton Fred A lab b 1015 15th
Clayton Jeremiah H mkr Van Voorhies & Co h 2709 2d av
Clayton John W inspr S P Co h 1410 G
Clayton Lyle G mach S P Co b 1721½ 12th
Clayton Marion E clk P C Clayton b 1015 15th
Clayton Minnie L nurse Sutter Heights Hosp b 1721½ 12th
Clayton Philemon C grocer 2001 11th h same
Clayton Sarah E (wid Marion F) b 1126 7th
Clayton Zebulon carp City St Dept h 1721½ 12th
Cleale J Ralph local rep International Correspondence Sch r 810 8th
Clear Chas H clk Sec of State h 1413 19th
Clear Chas J clk Cal Fruit Canners Assn b 1413 19th

H. A.
McClelland
CO.
Real Estate
AND
Insurance
430 J
Cor. Fifth St.

F. F. SMITH & CO.
Poultry Supplies
Feed, Grain, Etc.
1008 J St.
Phone MAIN 673

Cleave John carmn S E G & Ry Co b 2000 K
Cleaves Fredk M selector John Breuner Co b 1305 O
Cleek Paul C foremn S E G & Ry Co h 1218 10th
Clegg Mary (wid Richd) h 1329 F
Clegg Noel E h 1414 16th
Clemence Annie (wid Wm) h 1118 21st
Clemence Elsie clk Nathan's b 1118 21st
Clemence Gwynne clk Nathan's b 1118 21st
Clemence Stephen h rear 708 G
Clemence Verna wrapper Nathan's b 1118 21st
Clemens Henry J cigar mnfr 1503 L h same
Clement Augustine R (Clement & Dunn) h 2600 O
Clement Jos J driver A W O'Brien h 2008 J
Clement Lillie mangler Cascade Lndy
Clement Perry I pkr Globe Transfer Co h 1900 16th
Clement Vina mangler Cascade Lndy
Clement Zollie C carpetlyr H W Rivett h 1720½ 12th
CLEMENT & DUNN (A R Clement Samuel Dunn) Furniture Carpets Rugs Etc 1018-20 K Tel Main 3704
Clements Alexander W eng S P Co h 914 22d
Clements Arthur A b 914 22d
Clemons Wm S cond S P Co r 829 J

Represented by
Reed & Elliott
1015
Fourth Street
Phone Main 233
Springfield Fire and Marine
INS. CO.
Of Springfield, Mass.
Represented by
E. H. McKee
1025
Fourth Street
Phone Main 3480

H. D. MILLARD
CONTRACTOR
FOR ALL KINDS OF
Grading and Excavating
1623 O ST.
Tel. Main 3509

S. P. TELEGRAPH & SHORT HAND SCHOOL
Business Men Demand Our Graduates in Preference to All Others
SHORT COURSE. EASY SYSTEM
627 J STREET SACRAMENTO

BEDWELL & FLEISHER
Real Estate, Loans and Investments
INSURANCE
704 J Street PHONE MAIN 3456 SACRAMENTO

Cleveland Alice waiter State House
Cleveland Benj E tmstr h 3717 Sacto av
Cleveland Geo W waiter Buchmann & Carraghar r 516 M
Clewe John F tchr High Sch b 2205 K
Clifford The Mrs E S Dillman propr lodgings 1018½ 3d
Clifford Alice clk W L & Co b 1809½ 14th
Clifford Hattie (wid Christopher C) h 1809½ 14th
Clifford Jas S cbtmkr S P Co h 618 S
Clifford Richd brtndr C F Westlake b 3000 35th
Clifford Wm J brklyr G L Herndon b 1809½ 14th
Clifton Archibald W clk Home Furniture Co h 419 16th
Clifton Ella clk W L & Co b J L Clifton
Clifton Geo brtndr r 613½ J
Clifton Jas L mach S P Co h Broderick
Clifton Jos C brtndr h Broderick
Clifton Thos K tailor 718 J r same
Cline see also Klein and Kline
Cline Chas M shipper C Swanston & Son h 2430 N
Clinkerbeard Wm E b 3615 Madrone av
Clinton Chas A brtndr G J Egan h 2729 Crocker av

SACRAMENTO CEMENT AND SUPPLY CO.
AGENTS
Golden Gate Cement, Genasco Ready Roofing and Empire Hardwall Plaster
..DEALERS IN BUILDING MATERIALS.
OFFICE, STOLL BUILDING PHONE, MAIN 372
WAREHOUSE AND YARD, THIRTEENTH AND B STREETS PHONE, MAIN 2423J

Clinton L cook r 519 L
Clippinger A Theo foremn S P Co h 1807 I
Clippinger Don M draftsmn R A Herold b 714 8th
Clippinger Lloyd M carp S P Co h 714 8th
Clivden Richd A lab r 701 N
Closson Frank tailor Otto Hanson
Clotfelter Geo A eng r 928 H
Clough Chas E brkmn h 520 20th
Cluck Mae J stengr Waterhouse & Lester r 1130 I
Cluff Geo F Jr carp h 2316 N
Clunes Edwd clk W P Fuller & Co h 1326 2d
Clunie Building K ne cor 8th
Clunie Theatre C P Hall (Oakland) propr 811 K
Clyma Chas blksmth S P Co h Broderick
Clyma Miss E labeler Cal Winery b 3510 7th av
Clyma Lillie clk W L & Co b 1518½ 12th
Clyma Sadie clk Nonpareil b 725 O
Clyma Thos A carp S P Co h 3510 7th av
Coady Edwd J expmn 6th and J h 1521 D
Coady Peter lab b 729 J
Coale Geo H elec Waterman D & C h 2403 V
Coale Jas nurse h 628 I

Del Paso Stables Cor. 6th and L Sts.
PHONE MAIN 762
BOARDING, FEED AND LIVERY
First Class Service
C. R. HERYFORD, Proprietor

SILVIUS & SCHOEN-BACKLER
GENERAL
Book Binders
Paper Rulers
AND
Lithographers
423 J ST.
LOOSE LEAF DEVICES
CARD SYSTEMS
PAMPHLET BINDING
Society Badges
Gold Lettering

White Rose Wheat Flakes
FOR YOUR BREAKFAST
White, Pure, Delicious At Your Grocer's

Coan Wm A porter City Hotel
Coates Geo K porter State Printer r 1014 10th
Coates Harry painter S P Co r 809 L
COATES WM D JR State Architect h 1130 N
Cobarrubia Frank L barber r 328 M
Cobarrubia Mrs Jennie furn rms 328 M
Coblitz Wm metalwkr Latourrette & Fical h 727½ K
Coburn Harry H candymkr Philbrick & Co r 814½ K
Coca-Cola Bottling Co Kinser & Beck proprs 1731 8th
Cochenour Lorne E ship clk Kirk G & Co b 1223 K
Cochran Mary (wid Robt) b 2212 T T
Cochrane Mrs Estella clk C B Werner r 1122 J
Cochrane Geo clk G F Dorman b 2024 M
Cochrane John J lab McGillivray Cons Co r 1122 J
Cochrane Wm rancher h 2024 M
Cocker Ernest M cbtmkr Sac Planing M & F Co h 1405 O
Cockery N J slsn Albert Elkus r 503 10th
Cockrill Eva M nurse Marguerite Home for Aged Women
Coclan Chas driver Cascade Lndy h 1011 10th
Cody Frank waiter State House

Cascade Laundry
1515 Twentieth Street
Telephone, Main 131

MILLER & SKELTON
FUNERAL DIRECTORS
PHONE, MAIN 186 OFFICE. 1021-23 NINTH ST.

Cody Thos A adv mngr Sac Bee h 2631 I
Cody Wm H (Cody & Hoffman) h 2721 I
Cody & Hoffman (W H Cody J J Hoffman) saloon 207 K
Coelho Manuel S lab h rear 614 P
Coffey Edwd F b 2503 G
Coffey John lab City St Dept r 804½ K
Coffey John H carp S P Co h 1404 3d
Coffey Martin h 2503 G
Coffey Sarah A smstrs b 2503 G
Coffey Wm J heater S P Co h 600 23d
Coffield May stengr b 914 14th
Coffield Peter N signal maintainer S P Co b 914 14th
Coffin Edwin M sec Klamath Korporation h Fair Oaks
Coffin Wm mngr Great Am Imp Tea Co h 911 G
Coffman see also Kauffman
Coffman Edgar A trav salsn A J Pommer Co h 717 8th
COFFMAN FRANKLIN H Interior Painting and Natural Wood Finishing Pianos Repolished All Kinds Furniture Repaired and Refinished 1225 6th Old Pavilion h same (See side lines)
Coffman Mary J (wid Edwd) b 717 8th
Coger Ellen (wid Benj) h 2230 I

California Expert Cleaners
In connection with Cascade Laundry
Goods Delivered on Day Promised. Thoroughly Cleaned
Telephone Main 403
Office, 1017 K Street

F. O. MORRILL & SON
CONTRACTORS AND BUILDERS
PHONE MAIN 3640 2610 I STREET.

JAMES GARLICK Phone, Main 2517 R
GARLICK & CO.
Funeral Directors
1013 Tenth St. Sacramento

Coggeshall Ralph E painter S P Co b 811 L
Cogill John porter S P Hosp h 1235 H
Coglan see Coughlan
Cogswell Wm E sec Atkinson's Sac Bus Call h 609 12th
Cohen see also Cahen
Cohen Albert musician Casino Theatre r 626½ I
Cohen Barnard restaurant 107 K r 203½ J
Cohen Carroll tracer S P Co h 518 N
Cohen Isidor cigars 326 J h 1222 10th
Cohen Jos L clk b 518 N
Cohen Max mngr The Chicago Star Ladies' Tailoring Co r 203½ J
Cohn Aloysius S office mngr Kaufman's h 930 H
Cohn Bros (Wm H and Richd T) cigars 830 J
Cohn Carrie clk W L & Co b 1324 10th
Cohn Isidor clothing 1014 3d h same
Cohn Mrs Margaret clk Kaufman's h 930 H
Cohn Michael clothing 205 L h same
Cohn Moses dept mngr Nathan's h 1615 12th
Cohn Richd T (Cohn Bros) h 1311 P

Original & "A No 1"
Illustrations Printing Cuts
Telephone Main 898
420 J. ST.
Sutter Engraving Co.
INC.

Cohn Mrs Ricka 2d hd gds 228 L r same
Cohn Wm H (Cohn Bros) r 1126½ 6th
Coil Dennis cook h 827 L
Coker Carlton rpr S P Co b 1012 D
Coker Ernest M cbtmkr h 1405 O
Coker Robt S coremkr S P Co h 2824 P
Colbert Wm J watchmn State Printer h 2321 K
Colburn Maggie r 1026 3d
Colclough Dudley K bkpr Sacto Bank h 822 17th
Colclough Mrs Jennie A b 822 17th
Colclough Ralph M salsn h Broderick
Colclough Wm H acct Sacto Bank b 1823 H
Cole Arthur J mining eng b 2025 O
Cole Benj mach A Meister & Sons Co
Cole Bertha mangler Eight Hour Lndy b 2101 L
Cole David V clk Henderson-L Co h 2634 Stockton av
Cole Edwd brtndr W F Hennessey
Cole Elizabeth G (wid Arthur G) h 2025 O
Cole Mrs Emily opr P T & T Co b 711 M
Cole Floyd (Cole & Holland) h 617 N
Cole Geo W clk Jost-Beesley Co h 3738 Cypress av
Cole John b W F Hennessey

Nothing Too Heavy for US to Handle
We are also Wholesale Dealers in Hay
Phones. Main 852 and 1646 R
DRAYAGE
Senf Draying Co.
122 K Street

R. J. BECKER

BECKER & FOSTER
Oak Park
SUBURBAN ..AND.. FARM LANDS
Our Specialty
OFFICE:
Thirty-Fifth St. and Cypress Ave.
OAK PARK

W. T. FOSTER

..The..
BEST
..OF..
Everything
THE
CORDOVA
CAFE
Norton & Pendergast
Proprietors
AAA
Shadowbrook
Our Specialty
330 K Street
Phone, Main 2802J

THE GREAT DISCOVERY
IVY HAIR TONIC
Cures All Hair and Scalp Troubles
Grows Hair on Bald Heads

L. E. JODOIN
Hair and Scalp Specialist
1114 EIGHTH STREET
Treatments, - 50 Cents
See page 3

Cole J Albert phys 3313 Sacto av h same
Cole Leslie E clk b 3738 Cypress av
Cole L Franklin brkmn S P Co b 1830 G
Cole Wiley eng S P Co h 321 13th
Cole & Holland (Floyd Cole M P Holland) hydro carbon lights 105 K
Colegrove Fred lab b 313 12th
Colegrove May M (wid Fred F) b 2910 H
Coleman Albert C carp b 3000 35th
Coleman Bert S reporter b State House
Coleman Curtis clk Kimball-Upson Co h 1931 C
Coleman C porter Mebius & D Co
Coleman Hattie F b 1427 J
Coleman Homer tmstr b 1802 I
Coleman Ida b 1931 C
Coleman John lab r 328 M
Coleman John H carp h 1931 C
Coleman Mary D tchr b 1427 J
Coleman Michael J glazier h 1109 24th
Coleman Quiller F repr S P Co b 1417 G

HAWK & CARLY CO, Inc.
Real Estate, Rentals
Mortgage Loans
623 J St. 100% Insurance Companies Only Sacramento

Coleman Sarah A (wid Richd W) h 1528 D
Coleman Thos J b 415 O
Colgan Edwd J h 1404 7th
Colgan Edwin J S solr Columbian Life Ins Co h 1404 7th
Colgan Mary E (wid Edwd P) clk State Controller h 821 14th
Colhane John J cementwkr b 311 K
Collias Peter (Collias & Colovinos) b 430½ L
Collias & Colovinos (P Collias Geo Colovinos) grocers 430 L
Collier Mary (wid Wm) r 430 O
Collier Walter L brkmn S P Co b 3211 5th av
Collins Andrew F clk S P Co h 2641 1st av
Collins Carol A folder State Printer b 712 I
Collins Chas P W porter F J Butler b 315 P
Collins Cornelius E h 831 E
Collins C clk r 1013 L
Collins Francis M b 712 I
Collins Geo E cond S P Co h 711 19th
Collins Herald M bkpr Sac Lndy b 1717 7th
Collins Joetta H (wid Louis D) h 712 I
Collins John messr Natl Bank D O Mills & Co r 201 J
Collins Rev J M h 1810 6th
Collins J Thos brtndr Merz & Garfield b 1520 O

H. P. HARDMAN LADIES' TAILOR
ROOMS 1, 2, 3 AND 4, 718 J STREET (UP-STAIRS)

MARSHALL & STEARNS WALL BEDS
A. M. AUBERTUS
AGENT
507 J Street
Only Patented Bed that Thoroughly Ventilates the Bedding. Investigate.

F. H. COFFMAN
Interior Painting and Hardwood Finishing
Pianos Repolished and Cabinet Work in All Branches
— ALL KINDS OF FURNITURE REPAIRED AND REFINISHED —
1225 SIXTH STREET--OLD PAVILION

Sacramento Burner and Oil Co. Inc. H. L. NELSON, PRES. PHONE, MAIN 299 Office, - 1520 J St.
CONTRACTING ENGINEERS
Dealers in Oil Burners and Oil Burning Plants of Every Description
HYDRO CARBON LAMPS

Collins J C driver Cap Sac Trans V & S Co
Collins Lida M (wid Jas) music tchr h 3720 Y
Collins L B (wid Wm C) h 1114 14th
Collins Marion G cond S P Co h 1609 P
Collins Martin D photgr r 807½ J
Collins Mary (wid Wm L) h 1717 7th
Collins Mary maid Fifth Av Hotel
Collins Mrs M smstrs Nonpareil b 721 H
Collins Robt lab h 808 P
Collins Saml S porter S P Co r 804 E
Collins Wm lab h 2200 H
Collins Wm H supt Oak Park Water Co h 46 Rose av
Collins Wm L eng b 1717 7th
Cologero Jas lab b 619 16th
Colombani Ricardo lab b 930 2d
Colombo Anna (wid Martin) h 415 N
Colombo Hotel Giarcomo Traversi propr 918 2d
Colonial The (Louis and Mrs L Beck) apts 700 L
COLONIAL FIRE UNDERWRITERS The Carmichael Co Agts 800 J

THE CARMICHAEL CO. 800 J STREET 800 BOTH PHONES REAL ESTATE ... AND ... INSURANCE

Colovinos Geo (Collias & Colovinos) r 430½ L
Colson David carp b 518 O
Colson Maud clk Mrs Carolina Brockenauer b 2127 K
Colter see Coulter
Colton J carp r 1116 I
COLUMBIA CAFE Faust & Magennis Proprs 601 J
COLUMBIA PHONOGRAPH CO Sherman Tuttle Mngr 1019 K
Columbian Broom Factory A S Hopkins Co proprs 1801 14th
Columbian National Life Ins Co H H Sydenham dist mngr 816½ K
Colusa House Mrs Nettie McDonald propr 1108½ 4th
Colvert Albert L solr Sac Union r 610½ K
Combellack Geo H brtndr J S Casey b same
Comber Ann (wid Malachi) h 1413 10th
Comber Jas blksmth S P Co h 1931 9th
Comber Malachi carp S P Co b 1413 10th
Comber Nora folder State Printer b 1413 10th
Combs see also Coombes
Combs Dudley M (Lovegren & Combs) h 1002½ J
Combs Mrs D M hair gds 815 K h 1002½ J
Comfort Andrew J firemn S P Co

STERLING ELECTRICAL ENGINEERING WORKS
REBUILDERS AND REWINDERS OF POWER GENERATORS, TRANSFORMERS AND MOTORS
Telephone Main 1187 R 1800 R STREET

McLAUGHLIN DRAYING CO. (Inc.)
SACRAMENTO, CALIFORNIA
115 K Street
STABLE PHONE MAIN 298
TELEPHONE MAIN 433

DON'T FORGET
That Ye Twentieth Century Aesthetic Art Preservative Laboratory is located at
307 J ST.
Where all orders will be artistically designed and expeditiously executed
FOR PRINTING
Of every description
Larkin & Son
Proprietors

If you Spend $1,000 annually and collect CASH CHECKS, it means a saving of $50 to you. If you neglect Cash Checks, You throw away $50. Can you afford this?

Commercial Chemical Co C R Boyd pres J O Boyd sec 508 Oak av
Commercial Hotel L L Caffaro propr 231 I
COMMERCIAL UNION ASSURANCE CO LTD OF LONDON Robertson-Govan Co Agts 401 J
Commerford Alfred E salsn Waterman D & C r 418 L
Compere Albert driver Cap Sac Trans V & S Co h 2117½ K
Compogiannis Arthur cook (Fundulakis & Compogiannis) r 429 L
Compogiannis John (Fundulakis & Compogiannis) r 429 L
Compton John fishermn r 227½ J
Compton Peter h 2915 Crocker av
Comstive Arthur R painter S P Co b 1623 K
Comstock Adelbert E boxmkr b 908 14th
Comstock Alta (wid Warren) h 421 12th
Comstock Chas E roller S P Co r 725 9th
Comstock David E h 908 14th
Comstock Edwd E clk b 421 12th
Comstock Geo gatekpr S P Co b 521 8th
Comstock Katherine (wid Elijah) h 1511 18th

ACADEMIC NORMAL BUSINESS
Howe's Academy AND BUSINESS COLLEGE
Actual Training Reasonable Tuition Positions Obtained

Comstock Sophia P tchr High Sch b 1629 G
Comstock Warren L colr b 421 12th
COMSTOCK WM D Furniture Mattresses and Household Supplies 819 J h 1629 G
Comstock Wm E carrier P O h 814 11th
Conaty Michael janitor Sac Bee
Conaty Thos sexton Cathedral of the Blessed Sacrament b 1026 12th
Concha Alfred lab h 2117 3d
Concord Hall 716 I
Condon Fred r 820 K
Condrey Jas M pilot Sac Transp Co h 2731 G
Cone Dora (wid Nelson) b 1500 19th
Coney Elkan J mngr Julia Coney h 1215 7th
Coney Julia pawnbroker 313 K b 1215 7th
Congdon Chas A eng S P Co h 1012 E
Congdon Edwd M clk W F & Co Exp r 725 9th
CONGER HORACE W Cashr Fort Sutter National Bank h 914 M
Congleton Everett B opr W U Tel Co r 712 N
Congregational Chinese Mission 622 I
Conklin Edwin B driver H A Farris b 3710 Magnolia av

Directory Advertising Pays
You are reading this; let others read yours

General Contractor ..AND.. Builder
R. M. SMITH
Estimates Furnished
REPAIRING
2017 Eighteenth St.
PHONE, MAIN 1843 Y

Carlaw Bros.
IMPORTERS OF
Scotch and all other Eastern Granites
TENTH AND R STREETS

J. CARROLL
PHONE MAIN 1403 Y
2431 TENTH STREET
N. E. cor. 10th and Y SACRAMENTO, CAL.
Granite and Marble Work
OF ALL DESCRIPTIONS
Monuments, Headstones, Tablets, Cemetery Inclosures, Etc.
Building Stone, Street Curb, Crosswalks, Etc.

A. E. BLIVEN
CONTRACTOR AND BUILDER
Office: 706½ K; Tel. M 3208
Res.: 2711 V St.; Tel. M 3240
Plans and Specifications Furnished.
Jobbing Promptly Attended to.

Conklin Ellen student b 3710 Magnolia av
Conklin Grace cashr Shasta Water Co b 1320 19th
Conklin Lizzie b 1320 19th
Conklin Nellie b 1320 19th
Conklin Susan M (wid Alonzo) h 1320 19th
Conklin Theadore A colr b 816 20th
Conklin Wm G h 3710 Magnolia av
Conley Bruce (Conley & Clayton) h 2400 L
Conley Chas blksmth h es Riverside rd 9 s S P crossing
Conley Frank lab S P Co b 112 J
Conley John h 529 28th
Conley Kate cashr Mohr & Y P Co b 1718 11th
Conley Stephen carp S P Co b 112 J
Conley Wm E lab h 808 E
Conley & Clayton (Bruce Conley W C Clayton (Suisun) grocers 1704 I
Conlin John R mach S P Co r 825 6th
Conlin Wm H lab McGillivray Cons Co
Conn Chauncey B plumber 918 8th h 2230 K
Conn Emeline M (wid John) b 2627 M

REAL ESTATE
INSURANCE
BONDS
913
THE FRED J. JOHNS CO.
RENTALS
LOANS
Notary Public
K ST.

Conn Frank H teller Sacto Bank h 2501 J
Connant Floyd C exprmn h Sutter av nr Tuolumne av
CONNECTICUT FIRE INS CO OF HARTFORD Hawk & Carly Co Agts 623 J
Connell Patrick lab r 1401 Front
Connell Wm E plumber Latourrette & Fical h 913 19th
Connelly Catherine b 1830 21st
Connelly Coleman J sec foremn S P Co h 1406 D
Connelly Emilie M bkpr Crocker Co h 2401 N
Connelly Frances C tchr Fremont Sch b 2401 N
Connelly Hannah (wid John C) b 513 10th
Connelly Mary b 1830 21st
Connelly Miles W foremn S P Co h 513 10th
Connelly Thos A (Wilbur The Printer) publr Catholic Herald h 1830 21st
Connelly Thos F lab McGillivray Cons Co h 2726 X
Conner Jas cementwkr h 2108 I
Conner Thos J carmn S E G & Ry Co b 2800 N
Conners Dennis mach S P Co h 1621 M
Connolly Robt A cond S P Co h 1829 H
Connolly Thos driver J E Rowe
Connor Amanda M (wid Hamilton S) h 506 20th

L. J. REESE
Successor to
VERA A. WINCHESTER
PUBLIC
STENOGRAPHER
AND
Typewriter
MULTIGRAPHING
NOTARY
ETC.
1004 Fifth Street
SACRAMENTO
PHONES:
Main 658
Res. Main 1468 J

Phone, Main 2069
W. S. BROWN
Wholesale Dealer and Shipper of Hay, Grain and Feed
Office, 914 Fourth Street, Sacramento

Signs
CASWELL COMPANY,
OUT-DOOR ADVERTISING.
= 413 J ST. SAC. =

High Class
Tailoring
FOR MEN
SPECIALTIES
Evening Dress
Tuxedos
Overcoats of all descriptions
Fancy Waistcoats
English Walking Coats
Phone M 350
Straub
907 K STREET

Connor John M cond S P Co h 1510 M
Connor Mildred V b 1510 M
Connor Ruby E clk W L & Co b 918 S
Connor T Robt clk S P Co h J st rd se cor Fig av
Connor Wm W janitor Capital Sch h 918 D
Connors Edwd waiter r 900 8th
Connors Jas plumber r 925 K
Connors John foremn P I Welles Co r 743 L
Connors Michael F foremn McGillivray Cons Co h 1621 J
Connors Richd r 3208 2d av
Conover Armeda B stengr Pioneer Fruit Co b 2019 L
Conover Geo C dept mngr Hale's h 1616 T
Conover Jas S mach hand Schaw-B Co Pipe Wks h 2019 L
Conrad Andrew J brtndr Lanagan & Fouse b Edwd Jennings
Conrad Cornelius C clk Lynn & O'Neil h 2216 12th
Conrad C Earl carbldr S P Co b J F Peterson
Conrad Helen (wid Geo) b J F Peterson
Conrad Ira hlpr Cowles & Simpson b Edwd Jennings
Conrad Louise J tchr Harkness Sch
Conrad Peter brklyr r 1015½ 8th

W. A. ANDERSON
PRESIDENT
Northern California Construction Co. Inc.
DESIGNERS AND BUILDERS of all classes of BUSINESS STRUCTURES ARTISTIC RESIDENCES AND BUNGALOWS
C. A. HENDERLONG
GEN. MANAGER
Office: 1324 J Street
SACRAMENTO
Phone Main 3376

Conradson August driver Nethercott Bros
Conradson Benj driver Nethercott Bros
Conradt Edwd bldg contr h 2916 26th
Conradt Edwd Jr carp b 2916 26th
Conradt Wm carp b 2916 26th
Conran Ira M asst probation officer Sacramento Co h 804 Q
Conran Jennie (wid John) h 1300 10th
Conroy Clara nurse Mater M Hosp b 1616 11th
Considine Danl A firemn b 1715 K
Considine Danl J h 1715 K
Considine Elsie tchr Newton Booth Sch b 1715 K
Considine Jerome A clk P O b 1715 K
Considine John A firemn W P Ry b 1715 K
Considine Wm C b 1715 K
Consigleri Anna (wid Louis) h 224 N
Consta Leo waiter Michael George r 819 2d
Constable Chas B adv agt h 617 N
Constable Lawrence B b 522 P
Constable Loraine F clk Wm Trust b 522 P
Constable Lucinda (wid Andrew J) b 50 Rose av
Constantine Mrs Amelia h rear 514 O
Constantine Anita pkr Cap C & C Co b rear 514 O

Represented by
Reed & Elliott
1015
Fourth Street
Phone Main 233
Springfield Fire and Marine
INS. CO.
Of Springfield, Mass.
Represented by
E. H. McKee
1025
Fourth Street
Phone Main 3480

Phone, Main 3687
W. A. EVANS & CO.
W. A. EVANS, Manager
Building Materials, Manufacturers' Agents
Agents Holmes' Disappearing Beds
1309 J STREET, SACRAMENTO

Francisco's Inn
HOT CHICKEN DINNERS
A SPECIALTY
The Finest Roadside Inn on the Pacific Coast
END OF RIVERSIDE DRIVE
LANDING FOR RIVER BOATS

Rogers & d'Artenay Mnfg Co.
Engineers
Machinists
Founders
AND
Blacksmiths
1800 R St.

Constantine Arthur P firemn S P Co
Constantine Irving clk Conley & Clayton b 1710 16th
Constantine Nichols b rear 514 O
CONSUMERS' ICE & COLD STORAGE CO G W Peltier Pres W W Bassett V-Pres C J Young Sec Ice Mnfrs and Cold Storage D ne cor 8th Tel Main 75
Contant Frank N mach S P Co r 614 G
Contell Eva E b 2028 J
Contell Jas H bldg contr h 2028 J
Content Manuel S driver Henderson-L Co h 1715 2d
Contente John S grocer 1831 3d h 1829 3d
CONTINENTAL INS CO OF NEW YORK The Carmichael Co Agts 800 J
Contner Jas E mach S P Co h 1212 10th
Contner Leslie C clk Co Claim Clk b 1212 10th
Conway Winn P eng S P Co
Conzatti Darius L editor La Capitale r 231 I
Cook see also Koch
Cook Ada M clk Nonpareil b 1904 F
Cook Anna (wid Wm) milliner Nathan's h 1602 8th

THE FORT GARAGE
F. M. BRYTE, Proprietor
You make no mistake having your Car Repaired by us. WE CAN PROVE IT. TRY US.
Vulcanizing, Storage Batteries Charged
SUNDRIES AND SUPPLIES
Telephone, Main 3309
Twenty-eighth and M Streets

Cook Archie D clk S P Co h 2604 G
Cook A Earle linemn S E G & Ry Co b 2612 G
Cook Benj F h 3015 F
Cook Byron L lab b 3015 F
Cook Chas B trav salsn h 1904 F
Cook Chas E boilermkr h 1723 D
Cook Curtis D tmstr h 2411 Dallas av
Cook Dell E tinner Waterman D & C h 1309a F
Cook Edwd T elec W A Strand r 1124 N
Cook Emma J (wid John) h 1018 24th
Cook Ernest clk b 1429 28th
Cook Mrs Fanny clk Nonpareil r 908 L
Cook Mrs Florence r 1006½ 2d
Cook Florence H b 2612 G
Cook Geo N mngr Thos H Cook & Co h 1717 M
Cook Harry clk R M S h 2215 J
Cook Hattie clk r 708½ K
Cook Hiram r 807½ J
Cook Howard janitor State Comn in Lunacy h 1626 L
Cook Idella clk W L & Co b 1018 24th
Cook Inez A (wid Elmer C) h 2618½ N
Cook Jas cook Marino & Tanquary r 820 K

Del Paso Stables
Cor. 6th and L Sts.
PHONE MAIN 762
BOARDING, FEED AND LIVERY
First Class Service
C. R. HERYFORD, Proprietor

SILVIUS & SCHOEN-BACKLER
GENERAL
Book Binders
Paper Rulers
AND
Lithographers
423 J ST.
LOOSE LEAF DEVICES
CARD SYSTEMS
PAMPHLET BINDING
Society Badges
Gold Lettering

J. F. BRICKELL, Pres. T. E. BRICKELL, Sec'y
OAK PARK REALTY CO. INC.
CITY AND SUBURBAN PROPERTY. INSURANCE
35th Street, corner Park Avenue

Cook Jas lab r 1317 6th
Cook Jas E brkmn S P Co h 1205 Q
Cook Jas G eng S P Co h 1316 21st
Cook John lab City St Dept
Cook John C driver Kane & T Ice Co h 2301 P
Cook John F cond S P Co r 510½ J
Cook Madison J h 2612 G
Cook Mary furn rms 724 7th
Cook's Mineral Water Co R J Cox agt 914 E
Cook M Edna stengr Remington Typewriter Co b 3015 F
Cook Ona P lab h Broderick
Cook Robt E gatemn S P Co h 3306 Magnolia av
Cook Robt N carp S P Co h 1510 8th
Cook R cementwkr b 311 K
Cook Sterling blksmth b 1622 17th
Cook Thos barber 1427 28th h 1429 28th
Cook Thos H (Thos H Cook & Co) h 1301 L
COOK THOS H & CO (Thos H Cook) grocers 929 K
Cook Walter J lab S P Co
Cook Wm b 1022b 15th

Paul Oakley
Hardware, Tools, Cutlery, Paints
Electric Irons, and Supplies, Etc.
Phone 2303 R 920 J STREET

Cook Wm L carp b 3001 E
Cook Wm R dep Sheriff h 2114 I
Cook W Arthur clk John Breuner Co b 3015 F
Cooke Frank City Labor Comnr h 1122 22d
Cookney Theo J lab h 911 N
Cooksey Edwd L carp S P Co
Cooksey Wm J chauffeur h 1218 Q
Cooksley Arthur stoker City Crematory h 1920½ 6th
Cooksley Henry J oculist 1329 P h same
Cooledge Isaac B h 2219 L
Cooley Chas C colr S P Co h 3219 4th av
Cooley Ellen b 415 15th
Cooley Grace stengr b 415 15th
Coolie Charles nurse b 1212 F
Coombes see also Combs
Coombes Frank G millhand John Breuner Co h 2720 D
Coombs Clarence student 1901 10th
Coombs Evelyn b 1509 10th
Coombs Harriett nurse b 1512 17th
Coombs Levi h 1509 10th
Coombs Mrs May clk L H Demers h 1901 10th
Coombs Pierce clk b 1901 10th

CHRISTIAN BROTHERS COLLEGE
K STREET, CORNER OF TWELFTH
BOARDING AND DAY SCHOOL
Primary, Grammar, High School. Collegiate and Commercial Departments
For particulars apply to BROTHER V. LEO, Director

AMERICAN FISH CO.
SACRAMENTO RIVER FISH
If it swims, we have it.
714 J St.
Tel. Main 454

Eucalyptus Plants
A SPECIALTY
Artistic Floral Designing
SEEDS
BULBS
PLANTS
AND
CHOICE
Cut Flowers
BAGWILL BROS.
602 L Street
Phone Main 3218

..The..
BEST
..OF..
Everything
THE
CORDOVA
CAFE
Norton & Pendergast
Proprietors
AAA
Shadowbrook
Our Specialty
330 K Street
Phone, Main 2802J

C. C. ROBERTSON, President
J. E. GOVAN, Vice-President
J. A. BLAIR, Secretary-Treas.
PHONE MAIN 132
1025 ROBERTSON-GOVAN CO. 8th ST.
Real Estate
Insurance
Rents, Loans
Notaries

Coombs Wm R clk J W Marsh & Co b 1905 10th
Coomes Harry S mach S P Co b 2230 E
Coomes Henry V carp S P Co h 2230 E
Coon see also Kuhn
Coon Chang Lung Chinese mdse 400 I
Coon David P h 824 M
Coon John M appr W A Meyer b 3209 Magnolia av
Coon Merrick D brkmn S P Co h 3209 Magnolia av
Coon Mina L h 3226 Magnolia av
Coon Sylvester B cond S P Co h 417 15th
Coon Wylie E mkr Van Voorhies & Co b 3209 Magnolia av
Cooney Chas F h 1526 3d
Cooney Jas h 1909 C
Cooney Jas hostler r 1010 12th
Cooney Jas E heater S P Co h 2111 9th
Cooney Jas F lab b 1909 C
Cooney Mrs Josephine clk Empire Theatre h 1526 3d
Cooney Laurence J (Cooney & Co) r 506 O
Cooney & Co (L J Cooney A L Dunbar) plumbers 900 L
Coons Raymond carmn S E G & Ry Co b 2727 K

PERKINS & CO.
1601 M STREET
Just tell us over phone
MAIN 803
What you want in POULTRY, HAY, GRAIN or FEED

Cooper Annie (wid Wm) h 1803 8th
Cooper Arthur J carbldr S P Co h 112 Slatter's add
Cooper Augustus G clk S P Co h 1823 N
Cooper Belle b 1803 8th
Cooper Chas J news 427 K h 501 M
Cooper Claude E bkpr State Eng r 1016 N
Cooper Edgar C priv sec Gov J N Gillett h 2226 M
Cooper Mrs Elise L h 1627 E
Cooper Elliott H molder S P Co h 506 17th
Cooper Fred D lab Van Voorhies & Co b 1803 8th
Cooper Fred P auditor State Eng h 523 18th
Cooper Fredk lab r 1029 2d
Cooper Fredk H barber Lovegren & Combs h 918 18th
Cooper Geo W porter Walter Silva b 1803 8th
Cooper Mrs Grace clk Denison News Co b 1108 14th
Cooper Grant W barber b 1512 7th
Cooper John E firemn S P Co b 617 G
COOPER JOHN F Pres-Gen Mngr Capital Sacramento Transfer Van & Storage Co h 1627 E
Cooper J carp r 1614 6th
Cooper Laura tchr Marshall Sch b 1627 E
Cooper Lester E cond S P Co r 620½ J

PHONE, MAIN 2546J
ESTIMATES FURNISHED
GEO. L. HERNDON, Bricklayer & Contractor
JOBBING PROMPTLY ATTENDED TO
914 T STREET

You Can't Cover the World with a postage stamp, nor can you cover the BUYING PUBLIC without proper representation in your City Directory, ...

WONDERFUL
IVY HAIR TONIC
Grows Hair on Smooth Bald Heads
CURES ALL SCALP TROUBLES
L. E. JODOIN
Hair and Scalp
SPECIALIST
1114 Eighth Street
See page 3

Cooper L B lab S P Co
Cooper Margaret h 522 K
Cooper Margaret tel opr b 617 G
Cooper Mrs Mary h 617 G
Cooper Millard F miller h 1328 O
COOPER MUSIC CO A Lothhammer Propr Lulu Lothhammer Mngr 610 J
Cooper Mrs Nona dressmkr h 506 17th
Cooper Saml A horsetrainer h 3015 Madrone av
Cooper Stephen B florist M H Ebel r 814½ K
Cooper Thos porter b 1803 8th
Cooper Thos W carmn S E G & Ry Co h 1119 F
Cooper Walter V v-pres and cashr Citizens Bank h Magnolia av nr 35th
Cooper Wm A blksmth S P Co h 1015 G
Copas Louis lab r 231 I
Cope A lab S P Co r 729 I
Cope O Harold salsn Kleinsorge & Heilbron b 1316 O
Copeland Mrs F S waiter State House

Real Estate
Insurance
Rents Collected
Reed & Elliott
Money Loaned
Legal Papers Executed
Notary Public
1015 FOURTH STREET
PHONE: MAIN 233

Copeland Katherine (wid Jos) bkpr White Sewing Mach Co b 1509 I
Copelin Eleanor (wid Geo) b 1324 D
Copelin Thos E cond S P Co h 1324 D
Copp Gardner P (Baer & Copp) gardener State Cap h 1409 Q
Coppel Louis brtndr Harry Mitchell
Coppersmith Chas E mach S P Co b 624½ 7th
Coppersmith Mrs Emma h 624½ 7th
Coppersmith John H Jr bkpr Latourrette & Fical h 2618 32d
Coppersmith Theo F lab Suter-H M & M Co b 624½ 7th
Coppin Alfred carmn b 2930 Y
Coppin Alfred E foremn Friend & T L Co h 3107 3d av
Coppin Chas R lab h 4001 Magnolia av
Coppin Earl C lab Friend & T L Co h 604 P
Coppin Edith pkr Cap C & C Co b 4001 Magnolia av
Coppin Harriet b 2606 Bonita av
Coppin Harry cashr Standard Oil Co b 4001 Magnolia av
Coppin Jos W foremn S E G & Ry Co b 4001 Magnolia av
Coppin Sarah (wid John) b 2606 Bonita av
Copple Nellie furn rms 510 M
Corato Frank lab h 2224 5th
Corato Wm pipeftr b 2224 5th
Corbet Wm M coppersmth b J H Cox

H. P. HARDMAN LADIES' TAILOR
ROOMS 1, 2, 3 AND 4, 718 J STREET (UP-STAIRS)

SACRAMENTO BUILDERS' SUPPLY CO. Inc.
A. R. MACSWAIN, MANAGER
Sash, Doors, Glass, Weights and Cords, Screens, Window Frames, Mouldings and General Mill Work
Phone Main 514
1311-15 J STREET

F. H. COFFMAN
Interior Painting and Hardwood Finishing
Pianos Repolished and Cabinet Work in All Branches
ALL KINDS OF FURNITURE REPAIRED AND REFINISHED
1225 SIXTH STREET—OLD PAVILION

THE SUNDAY LEADER
Delivered to any part of the City or Oak Park at 25 cents per month
LARKIN & SON, Publishers - - - 307 J Street

H. C. MARTIN GEO. W. MARTIN H. L. MARTIN
GEO. W. MARTIN & SONS
Builders and General Contractors
Office and Residence, 1217 Nineteenth Street
SEE PAGE 8

SPERRY FLOUR CO.
Manufacturers of Pioneer Flour
CEREALS A SPECIALTY
Twelfth and C Streets Sacramento

Corbett Chas E painter h 1607 20th
Corbett Edwd J plumber S P Co h 3008 W
Corbett Thos clk Geo Sermonet b 1616 F
Corbin Newell S carp h 2310 27th
Corby Louise M stengr J D Cornell b 723 9th
Corby Mrs Mary h 723 9th
Corcobauriba Frank barber C E Livermore r 328 M
Corcoran Alice b 800 S
Corcoran Danl W dispatcher S P Co h 714½ 8th
Corcoran Ellen (wid Morris) h 800 S
Corcoran Geo lab Suter-H M & M Co
Corcoran Jas lab Steamboatmen's Union
Corcoran Jas L boilermkr b 411 V
Corcoran John hlpr Root Neilson & Co b 700 S
Corcoran John lab b 800 S
Corcoran John J lab h 325 M
Corcoran Margaret mangler Cascade Lndy
Corcoran Mary V (wid John) h 411 V
Corcoran Michael mach S P Co r 504½ K
Corcoran Morris lab b 800 S

WENTWORTH HOSPITAL NEW BUILDING
Two Modern Operating Rooms
Most Restful Hospital in Sacramento
BEDSIDE PHONES TELEPHONE MAIN 66 26th and I Sts.

Cordano Alvin b 221 Upper Stockton rd
Cordano Bertelino lab b 221 Upper Stockton rd
Cordano Caesar b 221 Upper Stockton rd
Cordano Deo rancher h 221 Upper Stockton rd
Cordano Enid b 221 Upper Stockton rd
Cordano Eugenia b 221 Upper Stockton rd
Cordano John btblk 7th cor Oak av h 1510 5th
Cordano John lab b 221 Upper Stockton rd
Cordano Victor janitor State Library h 521 O
Cordano Victor lab S P Co r 216 V
Cordello Louis r 1012½ 9th
Cordes Fred C student b 1518 10th
Cordes Rev Fred F pastor Ebenezer German Evangelical Ch h 1518 10th
Cordes Fritz V carp b 3028 O
Cordes Jas J lab r 825 6th
Cordes J F lab S E G & Ry Co
Cordes Rosa maid State House
Cordova The Mrs Gertrude Furey propr furn rms 328½ K
CORDOVA CAFE Norton & Pendergast Proprs 330 K (See side lines)
Cordoza Manuel tmstr Friend & T Lbr Co

MASON'S LAUNDRY Telephone, MAIN 211
MRS. FRED MASON, Prop.
21st and O Sts. Best Work in Town

Sacramento Planing Mill and Furniture Co. Inc.
Mill Work, Interior and Hardwood Finish, Columns, Balusters, Mouldings, Etc.
PHONE, MAIN 2891 SIXTH AND R STS.

Cordyer Mrs Mary h rear 825 P
Corell Jas T h 1723 M
Corey Annie dressmkr b 627 M
Corey Antonio surveyor S P Co b rear 321 N
Corey Geo clk M I Enos b 1500 Q
Corey Jane (wid Jas) h 627 M
Corey Jos firemn h rear 321 N
Corey Leo A hlpr Cap C & C Co b rear 321 N
Corkery Wm J clk h 503 10th
Corlett Edwd S clk S P Co h 2706 O
Corletti Peter (Corletti & Velardi) h rear 519 L
Corletti & Velardi (Peter Corletti Saml Velardi) btblks 1008 9th
Cormack Mrs Rachael A b 828 G
Cormassi Raffaele clk Egidio Renucci b rear 418 M
Cormits John lab h 718 D
Cornelius John B carp Book Bros h 2710 27th
Cornell Cecily b 1113½ L
Cornell Ernest B r 610½ I

STUDEBAKER BROS. CO.
Buggies, Wagons, Electric and Gasoline Automobiles
221-25 J St. SACRAMENTO

CORNELL JOSEPH D Lawyer 1007 8th Tel Main 817 h 1113½ L
Cornell Mary A b 1113½ L
Corner W Bert clk Willis & Martin Co r 1128 I
Cornwall E lab Steamboatmen's Union
Corporation Counsel Rafael Platnauer 504 Bryte bldg
Corrado Rosa (wid G B) h 223 O
Correa John lab b 2103 11th
Correa John T r 509 Q
Corsaw A Richd brklyr S P Co h 710 7th
Corsaw Lawrence boilermkr S P Co b 715 11th
Corsaw Nancy J (wid Henry) h 715 11th
Corsiglia Frank F bottler Sac Brew Co h 1020½ 8th
Corson see also Carson
Corson Chas L civ eng Co Surveyor b 401 13th
Corson John F foremn Cap C & C Co h 2715 1st av
Cortascelli Arcangelo btblk h 521 O
Corter Jos A painter b 721 G
Cortes Jesus tailor 403 O h same
Cortopassi Jos lab b H nr 36th
Corwin Geo H clk Pac Fruit Exp h 1425 8th
Cosgrove Mrs Frances clk Nathan's b 1102 O
Cosgrove Lewis M clk Philbrick & Co h 418 13th

Why Don't You Try
A Card in the City Directory?
It is a reminder to people you are in business and invite them to call

Alfalfa Ranches a Specialty City and Country Property
PAUL H. STEUDE
Real Estate and Insurance
Tel. Main 3456 Hier wird Deutsch Gesprochen 704 J St.

Carlaw Bros. GRANITE AND MARBLE ..WORKS..
Contractors for All Kinds of Building Stone Work
TENTH AND R STREETS - - - - - - SACRAMENTO

J. H. GARLOUGH & CO.
Real Estate, Insurance, Loans
502 J Street
Phone, Main 500
EXPERT APPRAISERS
SACRAMENTO

Cosgrove Ora clk W L & Co b 418 13th
Coss Geo L wall paper 917 5th 612 15th
Cossich John grocer 2331 J h 2329 J
Costa Frank G h 412 Q
Costa Frank G Jr b 412 Q
Costa Jos hostler Kane & T Ice Co h 607 F
Costa Jos lab r 914 7th
Costa Jos V barber J B Martin b 205 W
Costa Julio driver h 1831 6th
Costa Louis shoemkr 1020 6th h 524½ Oak av
Costa Manuel J tmstr Silva Bros h 224 T
Costa Manuel R saloon 1109 2d furn rms 1111½ 2d
Costans Dan btblk 620 K h rear 1229 J
Costanzo J lab Suter-H M & M Co
Costello see also Castello
Costello Danl boilermkr S P Co b 1631 6th
Costello Frank mkr Walsh-Richardson Co h 321 N
Costello Jos E nailer Cap C & C Co b 321 N
Costello Mrs Lola b 321 N
Costello Mamie dressmkr h 1125 10th

MERCHANTS SPECIAL DELIVERY AND TRANSFER CO.
FURNITURE MOVING, PACKING, SHIPPING
Storage and Drayage Trunks Moved Packages Deljvered
1115 FIFTH STREET
P. O. BOX 714
TELEPHONE, MAIN 146

Costello Thos lab S P Co
Coster Sherman F bkpr McMillin-G Co h 2305 Q
Costich John lab r 817 P
Costley Beatrice missionary b 1115 12th
Cothrin Carroll b 1228 N
Cothrin Foye b 1228 N
COTHRIN WM K Pres-Mngr Pioneer Wood & Coal Co h 1228 N
Cotten Precilla J (wid Jas) b 714 13th
Cotten Mrs Rowena R h 912 L
Cotten Wm D h 912 L
Cotter Mrs Byrd S b 620 11th
Cotter Claude C teller Natl Bank D O Mills & Co h 2818 O
Cotter Rose clk W L & Co b 2009 10th
Cotter Thos F lab h 2009 10th
Cotter Wm M eng Eng Co 2 h 1715 13th
Cotter Wm T ironwkr b 2009 10th
Cottle E R dist line inspr P T & T Co r 1328½ J
Cotton Louis mngr R Rosenberg & Sons h 1422½ 12th
Cotton Wm D delicatessen 912 L h 916 L
Cottrell Mary E (wid John) b 1911 G
Cottrell Sutton clk Conley & Clayton h 1911 G

Bath & Son (Successors to BATH & NAUMAN)
Funeral Directors and Embalmers
Telephone, Main 218
1214 K STREET, SACRAMENTO

L. J. REESE
Successor to
VERA A. WINCHESTER
PUBLIC
STENOGRAPHER
AND
Typewriter
MULTIGRAPHING
NOTARY
ETC.
1004 Fifth Street
SACRAMENTO
PHONES:
Main 658
Res. Main 1468 J

W. H. DINNING
R. L. TIERNAN
TIERNAN & DINNING LUMBER CO.
Office and Yard: Thirty-third and P Streets
SACRAMENTO
Phone Main 467

W. L. McDONELL ELECTRICAL CONTRACTOR
Electric Pumping Outfits. Electric Wiring and Construction Work
1009 TENTH STREET, SACRAMENTO

Coty Eugene M barber Walter Silva h 817 18th
Coughlan Marie A (wid Arthur) sec J G Peters Mining Co h 1006½ 7th
Coughlin Alice N stengr Adjt Gen b 1619 22d
Coughlin Cornelius J clk h 1323 6th
Coughlin Elizabeth (wid Timothy L) h 1619 22d
Coughlin Frances M tel opr State Cap b 2214 H
Coughlin Jas N foremn S P wharf h 1323 6th
Coughlin Jos J h 1814 20th
Coughlin Lilian (wid John H) h 2214 H
Coughlin Mervyn P messr P T & T Co b 2214 H
Coughlin Raymond T student b 1619 22d
Coulson Ed E lab Castle Bros h 315½ K
Coulter Robt J colr Sac Bee b 1624 P
Coulter Thos (Ben Leonard Co) h 2701 H
Council Hall 917 10th
County Assessor E J Kay Hall of Records
County Auditor L P Williams Haub bldg
County Board of Education Court House
County Board of Supervisors Hall of Records

F. F. SMITH & CO. Poultry Supplies
1008 J St. Phone MAIN 673
Feed, Grain, Etc.

County Claims Clerk H W Hall Hall of Records
County Clerk W B Hamilton Court House
County Coroner W F Gormley 914 8th
County Court Commissioner J E Pipher Court House
COUNTY COURT HOUSE I nw cor 7th
County Court Reporter's Office Court House
County Dispensary C B Jones phys in charge hours 12:15 to 2:15 p m Court House
County District Attorney E S Wachhorst Court House
County Game Warden Geo Neale 2100 L
County Hall of Records ws 6th bet I and J
County Hospital J L White supt Upper Stockton rd 1 m se
County Humane Officer F M Woodson 917 13th
County Jail ss H bet 6th and 7th
County Law Library Court House
County License and Tax Collector C E Trainor Haub bldg
County Live Stock Inspector A M McCollum 816 10th
County Public Administrator Donald McDougall 706½ K
County Recorder CA Root Hall of Records
County Registrar's Office County Court House
County Sheriff David Reese County Jail

H. D. MILLARD CONTRACTOR
FOR ALL KINDS OF
Grading and Excavating
1623 O ST.
Tel. Main 3509

H. A.
McClelland
CO.
Real Estate
AND
Insurance
430 J
Cor. Fifth St.

Represented by
Reed & Elliott
1015
Fourth Street
Phone Main 233
Springfield Fire and Marine
INS. CO.
Of Springfield, Mass.
Represented by
E. H. McKee
1025
Fourth Street
Phone Main 3480

S. P. TELEGRAPH & SHORT HAND SCHOOL
Business Men Demand Our Graduates in Preference to All Others
SHORT COURSE. EASY SYSTEM
627 J STREET SACRAMENTO

County Superintendent of Schools Mrs M R O'Neil Hall of Records
County Superior Court Court House
County Surveyor C M Phinney Haub bldg
County Tax Collector C E Trainor Haub bldg
County Treasurer M J Curtis 331 J
Courier Geo mate str Sentinel
Court Ernest A plumber Murphy & Kenealy h 1713 23d
Courter Lloyd L salsn h 706 P
Courtright Geo conf 1133 I h same
Courtright Mattie L b 1133 I
Courtright Norma b 1133 I
Courtwright Chas J cementwkr h 818 M
Cousins Jas stoker City Crematory r 112 J
Cousins Mrs Margaret M furn rms 1017½ 4th
Cousta Leo (Cousta & George) h 817½ 2d
Cousta & George (Leo Cousta Michael George) restaurant 1008 6th
Covalt Edwd B clk Baker & H h 2517 31st
Covarrubias Alexander b 1622 E

SACRAMENTO CEMENT AND SUPPLY CO.
AGENTS
Golden Gate Cement, Genasco Ready Roofing and Empire Hardwall Plaster
..DEALERS IN BUILDING MATERIALS.
OFFICE, STOLL BUILDING PHONE, MAIN 372
WAREHOUSE AND YARD, THIRTEENTH AND B STREETS PHONE, MAIN 2423J

Covell Benj H h 2122 I
Covell Benj H Jr (Covell Bros) h 2122 I
Covell Bros (Benj H Jr Walter H and E Grant) bldg contrs 2122 I
Covell Chas lab r 727½ K
Covell C L repr S P Co b 721 I
Covell E Grant (Covell Bros) b 2122 I
Covell Walter H (Covell Bros) b 2122 I
Covington Jas W btblk 627 K h 1612 6th
Cowden Benj carp r 609½ I
Cowell Hampton E carp h 3627 Park av
COWELL HENRY & CO Wm E J Baughman Mngr Lime Plaster Cement Sewer Pipe Etc 509 I
Cowen Geo W (Cowen's Millinery) h 1626 26th
COWEN'S MILLINERY The Leading Millinery House of Northern California 818 J
Cowgill Chas carp B es Tullar av nr H extd
Cowie Bruce W appr News Pub Co b 1830 N
Cowie Durward W draftsmn Co Surveyor b 1830 N
Cowie Jas H r 708 P
Cowie Mrs Louise E h 1830 N
Cowles Geo W (Cowles & Simpson) h 1210 K

Del Paso Stables Cor. 6th and L Sts.
PHONE MAIN 762
BOARDING, FEED AND LIVERY
First Class Service C. R. HERYFORD, Proprietor

BEDWELL & FLEISHER
Real Estate, Loans and Investments
INSURANCE
704 J Street PHONE MAIN 3456 SACRAMENTO

SILVIUS & SCHOEN-BACKLER
GENERAL
Book Binders
Paper Rulers
AND
Lithographers
423 J ST.
LOOSE LEAF DEVICES
CARD SYSTEMS
PAMPHLET BINDING
Society Badges
Gold Lettering

White Rose Wheat Flakes
FOR YOUR BREAKFAST
White, Pure, Delicious At Your Grocer's

Cowles Norma b 1210 K
Cowles & Simpson (G W Cowles F M Simpson) plumbers 910 L
Cowly John r 212 K
Cowper Henry W h 816 O
Cox Arthur C carp Pac Gas & Elec Co r 719½ O
Cox Britomart b 2526 28th
Cox Celia nurse Mater M Hosp
Cox Chas C clk S P Co h 913 P
Cox Danl H h 2515 N
Cox Danl M h 1906 P
Cox David L boilermkr S P Co h 320 13th
Cox Donald H salsn h 1310 17th

H. A. McClelland Co.

Cox Edwd b 1011 5th
Cox Edwd H (Cox & Son) guardian Sutter's Fort h 2709 K
Cox Edwd H Jr (Cox & Son) b 2709 K
Cox Edwin J firemn S P Co
Cox Frank inspr Co Curveyor h 1328 I

MILLER & SKELTON
FUNERAL DIRECTORS
PHONE, MAIN 186 OFFICE, 1021-23 NINTH ST.

Cox Geo W coppersmth b J H Cox Riverside rd
Cox Greer D street contr h 1418 23d
Cox Harvey carp S P Co h 508 16th
Cox Harry M mach Pac Gas & Elec Co r 719½ O
Cox Mrs Helen J b 1310 17th
Cox Hobart L lawyer b 500 9th
Cox Jas clk b 1322½ D
Cox Jas H lino opr Sac Union r 914 J
Cox Jas W h 1810 E
Cox Jennie A (wid Fredk) r 2020 T
Cox John E mach S P Co h 625 12th
Cox John H farmer r ws Riverside rd 8 s Y
Cox Jos barber T T Hunt r 1108 4th
Cox Jos L clk S P Co b 1517 N
Cox Mrs Mabel r 609½ I
Cox Mabel K tchr b 2527 1st av
Cox Martha A (wid Theo W) h 1209 24th
Cox Martin L elec h 415 22d
Cox Mary nurse Mater M Hosp
Cox Mary A tchr Highland Pk Sch b 2526 28th
Cox Mary H (wid John) b 911 N
Cox Mary S (wid John H) b 2900 K

F. O. MORRILL & SON
CONTRACTORS AND BUILDERS
PHONE MAIN 3640 2610 I STREET.

Cascade Laundry
1515 Twentieth Street
Telephone, Main 131

California Expert Cleaners
In connection with Cascade Laundry
Goods Delivered on Day Promised. Thoroughly Cleaned
Telephone Main 403
Office, 1017 K Street

R. J. BECKER

BECKER
&
FOSTER
Oak Park
SUBURBAN
..AND..
FARM LANDS
Our Specialty
OFFICE:
Thirty-Fifth St.
and Cypress Ave.
OAK PARK

W. T. FOSTER

..The..
BEST
..OF..
Everything
THE
CORDOVA
CAFE
Norton & Pendergast
Proprietors
AAA
Shadowbrook
Our Specialty
330 K Street
Phone, Main 2802J

JAMES GARLICK
GARLICK & CO.
Phone, Main 2517 R
Funeral Directors
1013 Tenth St.
Sacramento

Cox May smstrs b 1418 23d
Cox Nellie K (wid John L) h 2527 1st av
Cox Riley J (Becker & Cox) agt Cook's Mineral Water Co h 914 E
Cox Saml P brtndr Seth Gainsley h Broderick
Cox Sarah C b 2527 1st av
Cox Sue E (wid Fredk Jr) b 500 9th
Cox Susan I (wid Jassendi) h 2526 28th
Cox Susie E tchr Goldberg Sch b 2526 28th
Cox Thos J phys 801 I h 825 8th
Cox Wm G h 1517 N
Cox Wm H (Dixon & Cox) r 1012½ 9th
Cox & Son (Edwd H and Edwd H Jr) decorators 2709 K
Coy Danl G furn rms 1121 9th
Coy Guy C furn rms 1009½ J
Coy Henry A expmn 9th and J h 121 Marysville rd
Coy Jas W lab h nr American River Bridge
Coy Wm A driver John Breuner Co h 3204 3d av
Coy Zenos L h 2504 Bonita av
Coyan Geo E eng S P Co

SUTTER ENGRAVING CO.
INCORPORATED
Artists & Engravers.
420 J St.
PHONE MAIN 898

Coyan Mary (wid Geo) nurse b 2708 T
Coyle Edwd F farmer h 2312 N
Coyle Elizabeth (wid Thos J) h 228 23d
Coyle Francis J b 228 23d
Coyle Jas D h 2804 Y
Coyle John H bkbndr State Printer h 1617 12th
Coyle Mrs Lucy folder State Printer b 1303 H
Coyle Thos J tinner S P Co b 228 23d
Coyle Wm D student b 2804 Y
Coyne Geo L b 915 21st
Coyne Harold M clk b 915 21st
Coyne Mrs Josephine hairdresser Mrs D M Combs h 1511 13th
Coyne Martin J carp h 915 21st
Coyne Norine C b 915 21st
Cozzens Alice P b 1230 K
Crabb Homer E bkpr Pioneer Fruit Co h 425 22d
Crabb Jos janitor P O h 1120 D
Crabb Walter eng str Valletta h 2221 J
Crabbe John M salsn C M Basler & Co r 1118 7th
Crabbe J Allen painter h 301 19th
Craddock Ida (wid John) boarding 1119 I
Craddock Mrs Margaret h 17 Central av

WHOLESALE DEALERS IN
Drayage, Storage
Heavy Hauling
HAY
Phones, Main 852 and 1646 R
SENF DRAYING CO.
122 K Street

INCOMPARABLE
IVY HAIR TONIC
Restores Hair to Health and Beauty
GROWS HAIR ON SMOOTH BALD HEADS

L. E. JODOIN
Hair and Scalp Specialist
Parlors, 1114 Eighth St.
Treatments, - 50 Cents
See page 3

Craddock Myrtle V b 1119 I
Craddock Robt P carmn S E G & Ry Co h 3127 Y
Crafts Forrest B clk Cap Hotel r 829 J
Craig Mrs A M clk W L & Co r 1423 8th
Craig C boilermkr S P Co r 402 L
Craig Danl brtndr Jas O'Beirne h 517 8th
Craig Mrs Gladys waiter Geo Zikos r 1227 J
Craig Jas R solr Sac Bee h 1323 E
Craig Mrs Mary M b 1008 19th
Craig Minnie M h 911 L
Craig Mrs Phobe R dressmkr b 2108 19th
Craig Thos M clk W L & Co r 1423 8th
Craig Wm B carmn S E G & Ry Co h 2108 19th
Craighead Ethel E cashr Adrew Mikulich b 508 N
Craighead Jas P mach S P Co h 508 N
Cramer see also Kramer
Cramer Frank O bkpr State Treas r 2223 L
Cranage Robt H pipeftr S P Co h 3709 6th av
Crandall Elizabeth b 1430 H
Crandall John coachmn 1300 I

HAWK & CARLY CO, Inc.
Real Estate, Rentals
Mortgage Loans
623 J St.
100% Insurance Companies Only
Sacramento

Crandall John H h 1430 H
Crandall Ruth C student b 1430 H
Crandall Zalia stengr Silver Crest Creamery Co b 1230 K
Crane Alfred D carp h 2529 J
CRANE ALNA L Sec Chamber of Commerce h 2420 L
Crane Chas lab Steamboatmen's Union
Crane Herbert waiter State House
Crane M Elizabeth r 630 M
Crane Thos J prin Newton Booth Sch h 66 J st extd
Crane Wm E floorwalker W L & Co b 2231 I
Crane Wm S carbldr S P Co b 1023 E
Crane Wm T foremn S P Co h 916 F
Cranley Mary A (wid Wm) h 2500 L
Cranley Mary D b 2500 L
Cranna Wm R carpetctr G W Locke & Son h 425 O
Cranston Robt E mngr Ashburton Mining Co h 2101 G
Crase Thos H lab S P Co h Broderick
Cravell Wm carp Lathrop & Johnson r 1505 6th
Cravens Mary R b 1823 H
Cravens Robt O h 1823 H
Craver Chas C carbldr S P Co r 2111 9th
Crawford Alonzo b 311 K

Del Paso Stables
Cor. 6th and L Sts.
PHONE MAIN 762
BOARDING, FEED AND LIVERY
First Class Service
C. R. HERYFORD, Proprietor

Peerless Kitchen Boilers - - - -
Johnson's Window-Shade Adjusters
James' Combination Sinks - - -
A. M. AUBERTUS
AGENT
507 J Street

F. H. COFFMAN
Interior Painting and Hardwood Finishing
Pianos Repolished and Cabinet Work in All Branches
— ALL KINDS OF FURNITURE REPAIRED AND REFINISHED —
1225 SIXTH STREET--OLD PAVILION

McLAUGHLIN DRAYING CO. (Inc.)
SACRAMENTO, CALIFORNIA
115 K Street
TELEPHONE MAIN 433
STABLE PHONE MAIN 298

THE ONLY
Way to acquire complete satisfaction is to order your
SHOW PRINTING
From the superbly equipped printing
HOUSE
Located at 307 J St., Sacramento
N
the State of
CALIFORNIA
Larkin & Son
Proprietors

FOLLOW THE CROWD TO
Cafeteria Sacramento
H. L. NELSON, Mngr.
A Modern, Clean, Inexpensive Place to Eat
EAT THE NEW WAY
1011-13 K ST.

Crawford Chas carp h 2228 H
Crawford Earle tmstr Oak Park Lbr Yds h 3416 4th av
Crawford John carp h 1729 F
Crawford Morris R meatctr h 2314 K
Crawford Pearl dom 2315 M
Crawford Robt blksmth h 3216 4th av
Crawley Jas W lino opr Sac Bee h 414 21st
Crawshaw John W firemn b 421 10th
Crawshaw O C lab r 803 M
Crawshaw Robt H lab h 2717 Wabash av
CREAMERIE THE C F Schwilk Mngr 720 J tel Main 185
Creanor Anna asst State Library b 1904 O
Creanor Louise b 1904 O
Creanor Rosa D (wid Chas M) h 1904 O
Cree John A foremn Central Cal Canneries b 427 O
Cree Mrs Libbie b 503 O
Cree Wm B lab Castle Bros h 503 O
Creegan Frank lab S P Co r 1313 5th
Creighton Alex clk Denver House
Creighton John F bkbndr State Printer r 1009½ I

THE CARMICHAEL CO.
800 J STREET
800 BOTH PHONES
REAL ESTATE
...AND...
INSURANCE

Creighton Robt bridge carp r 609½ I
Crelin Chester brtndr J A Sinclair b same
Crell Archie G lab b 102 Cherry av
Crell Julius A clk S P Co h 102 Cherry av
Cremmins J M r 908 L
Crenna C L draftsmn Pas Gas & Elec Co
Crenshaw John O driver h 1009 E
Crenshaw Lulu b T P Crenshaw
Crenshaw Mrs Mary E dressmkr h 1009 E
Crenshaw Ray lab T P Crenshaw
Crenshaw Theo P h Broderick
Crescent Messenger Co H F Capps mngr 1125½ 2d
Cress Danl M h 3750 Magnolia av
Cress Eli M h 3831 Orange av
Cress Gertrude V housekpr 1411 K
Cress Hazel b 1111½ L
Cress Jesse M carp b 3750 Magnolia av
Cress John M rancher h 1111½ L
Cress Maude mangler Cascade Lndy
Cress May nurse b 3831 Orange av
Cress Oscar D cementwkr b 2721 Wabash av
Cress Wilbur F teaming contr h 4130 Magnolia av

STERLING ELECTRICAL ENGINEERING WORKS
REBUILDERS AND REWINDERS OF POWER GENERATORS, TRANSFORMERS AND MOTORS
Telephone Main 1187 R
1800 R STREET

Cut Flowers, Plants, Floral Designs
EAST LAWN CONSERVATORIES
Eucalyptus and Shade Trees a Specialty
PHONE, MAIN 701
SCHLEY AVENUE

General Contractor
..AND..
Builder
R. M. SMITH
Estimates Furnished
REPAIRING
2017 Eighteenth St.
PHONE, MAIN 1343 Y

Cress Wm H lab Sac Nat Gas Co h 2721 Wabash av
Crew Jos E agt California Transportation Co h 1420 P
Crick Victor elev opr Elks bldg
Crim Chas F salsn Hulings-Hite Co
Crim Cora furn rms 713 H
Crimmins Anna sec Howe's Academy b 1104 O
Crimmins Edwd H sheet metalwkr r 504½ K
Crimmins Patrick fuel dlr 1104 Q h same
Crimmins Patrick H lab b 1104 Q
Criss Luke R boilermkr S P Co b 519 P
Criss Roy S lab Castle Bros b 519 P
Criss Susander S (wid Sylvenous) h 519 P
Cristoni Batiste lab City St Dept h 808 D
Cristoni Guereno lab b 808 D
Criswell Geo A (Weizel & Criswell) h 722 N
Criswell Geo S tinner S P Co b 1331 5th
Criswell Mabel E stengr b 722 N

H. A. McClelland Co.

Criswell Walter J clk S P Co b 722 N
Critchfield Wm H cook Geo Zikos r 1239 J

WANTED
BOYS and GIRLS to Learn Office Work. No cost till position secured . . . . . .
SACRAMENTO OFFICE SUPPLY CO.

Crittenden Wm P G D stengr W P Fuller & Co b 2120 H
Crivanni Lorentz lab r 1517 Front
Croasman Geo S presser Camellia City Cleaning & D Wks h 1604 V
Crobb Jos janitor P O h 1120 D
Crocker Calvin E h 530 10th
Crocker Chas H lawyer 918 6th h 903 L
CROCKER E B ART GALLERY THE W F Jackson Custodian O se cor 2d
Crocker Geo M metalwkr S P Co h 2818 I
CROCKER H S CO INC W G Houston Mngr Printing and Stationery 208 J
Crocker John carp h 2227 H
Crocker J Harry lab Standard Oil Co h 2826 N
Crocker Mary C (wid Jas) h 2826 N
Crocker O C marker Sac Lndy
Crocker Stanley H M chauffeur Cap Mach & Auto Co b 924½ 15th
Crocker T hlpr Hotel Sac
Croft Elizabeth stengr Cal Winery b 1715 23d
Croft Ellen (wid Wm) h 1715 23d

Directory Advertising Pays
You are reading this; let others read yours

Carlaw Bros.
IMPORTERS OF
Scotch and all other Eastern Granites
TENTH AND R STREETS

J. CARROLL
PHONE MAIN 1403 Y
2431 TENTH STREET
N. E. cor. 10th and Y SACRAMENTO, CAL.
Granite and Marble Work
OF ALL DESCRIPTIONS
Monuments, Headstones, Tablets, Cemetery Inclosures, Etc.
Building Stone, Street Curb, Crosswalks, Etc.

A. E. BLIVEN
CONTRACTOR AND BUILDER
Office: 706½ K; Tel. M 3208
Res.: 2711 V St.; Tel. M 3240
Jobbing Promptly Attended to. Plans and Specifications Furnished.

Croft Eva b 1715 23d
Croft Jas woodwkr S P Co h 1107 D
Crofton Jennie A tchr McKinley Sch r 1329 8th
Croke Frank h 1001½ J
Croke Frank C adv mngr C M Campbell h 925 10th
Croly see also Crowley
Croly Bertha V (wid Edwd J) h 1201 P
Croly D Frank clk h 1230 D
Crombach Iven E student b 1416 27th
Crombach John A elec 1005 J h 1416 27th
Cromner Roscoe C firemn S P Co
Cromwell Mrs Anna B furn rms 812½ K
Cronan John E plumber Scott L & S b 1330 O
Cronan John V eng S P Co h 1330 O
Cronan Jos M salsn M Cronan Co b 1601 16th
Cronan Julia M (wid Michael) (M Cronan Co) h 1601 16th
Cronan M Co (Mrs Julia M Cronan) whol liquors 323 K
Crone Edwd T tmstr Cap Box Fcty
Crone Jas H janitor Eagles Hall h 50 Rose av

REAL ESTATE
INSURANCE
BONDS
913
THE FRED J. JOHNS CO.
K ST.
RENTALS
LOANS
Notary Public

CRONE JOHN W (Towle Bros Co) Mngr Capital Box Factory h 1620 3d
Crone Robt L hostler W F & Co Exp r 711 11th
Cronemiller Mary M phys 815 10th h same
Cronin Mrs M clk W L & Co b 1914 N
Cronkhite Mrs Elizabeth maid r 1217 2d
Cronkite Orra N oils 920 K h 221 N
Crook Jessie M clk b 1621 10th
Crook Sophia C clk W L & Co b 1621 10th
Crook Sophia L (wid Josiah) h 1621 10th
Crooke Ernest trav salsn h 626 10th
Crosby Benj R brtndr b 715 22d
Crosby Danl L repr W J Mannix r 1116 8th
Crosby Edgar W hlpr Pac Gas & Elec Co h 719½ O
Crosby F H spec agt P T & T Co r 719 H
Cross Clinton H ironer H A Steen b 2411 O
Cross Frank K cementwkr b 2116 28th
Cross Grant waiter W H Hanlon h 1626 6th
Cross Leroy B gatemn S P Co r 231 I
Cross Marcie (wid John T) dressmkr b 717 F
Crossland Cora smstrs r 923 6th
Crossland Edwd A carp h 2315 G
Crossley Ada nurse b 2215½ P

L. J. REESE
Successor to
VERA A. WINCHESTER
PUBLIC
STENOGRAPHER
AND
Typewriter
MULTIGRAPHING
NOTARY
ETC.
1004 Fifth Street
SACRAMENTO
PHONES:
Main 658
Res. Main 1468 J

Phone, Main 2069
W. S. BROWN
Wholesale Dealer and Shipper of Hay, Grain and Feed
Office, 914 Fourth Street, Sacramento

Signs CASWELL COMPANY, OUT-DOOR ADVERTISING. 413 J ST. SAC.

Sporting
Garments
SUCH AS
Automobile
Golf, Tennis
Norfolk Riding
Breeches
Phone M 350
Straub
907 K STREET

Crothers John E ironwkr r 520 M
Crouch see also Chrouch
Crouch Arthur tinner Miller & Cahill
Crouch Cecil C tmstr h 927 O
Crouch Cecilia C smstrs b 927 O
Crouch Clarence C plumber b 927 O
Crouch Elizabeth L b 1406 H
Crouch Eugene A salsn H.A.McClelland Co. h 711 18th
Crouch John E boilermkr S P Co h 1806 T
Crouch J & Son J F Campbell mngr sale stable rear 1309 J
Crouch Mary C artist b 1406 H
Crouch Mary E (wid Wm T) h 1406 H
Crouch Vera C b 711 18th
Croucher Frank E yd master S P Co h 600 7th
Croucher W Alfred clk b 600 7th
Crouse Carol vocalist b 922 22d
Crousman Margaret mach opr Cascade Lndy
Crow Peter G driver Aristo M W & S Co h 1410 8th

W. A. ANDERSON
PRESIDENT
Northern California Construction Co. Inc.
DESIGNERS AND BUILDERS of all classes of BUSINESS STRUCTURES ARTISTIC RESIDENCES AND BUNGALOWS
C. A. HENDERLONG
GEN. MANAGER
Office: 1324 J Street SACRAMENTO
Phone Main 3376

Crowder Frank F carp h 1522 11th
Crowder John F carp h 1522 11th
Crowder Wm clk Geo Sermonet b 1522 11th
Crowe Wm carp D W Knox
Crowe Wm D patternmkr Root Neilson & Co b 604 N
Crowell Bethel M b 2200 O
Crowell Bros (Chas D and Geo W) expmn 2015 12th
Crowell Caroline (wid Andrew) b 2114 M
Crowell Chas D (Crowell Bros) h 2015 12th
Crowell Clarence H firemn b 1926 N
Crowell Geo C printer b 1228 S
Crowell Geo W (Crowell Bros) h 1208 T
Crowell Henry T driver b 1228 S
Crowell John C butcher C Swanston & Son h 2331 11th
Crowell Montford K teller Cap Banking & Trust Co b 2114 M
Crowell Walter T driver h 1228 S
Crowell Wm A undtkr Miller & Skelton h 2200 O
Crowell Wm H b 2015 12th
Crowhurst Francis E salsn Kohler & Chase b 1713 G
Crowhurst T L appr Central Drug Store b 1713 G
Crowley see also Croly
Crowley John J hat renovator 1419 J h same

Represented by
Reed & Elliott
1015
Fourth Street
Phone Main 233
Springfield Fire and Marine
INS. CO.
Of Springfield, Mass.
Represented by
E. H. McKee
1025
Fourth Street
Phone Main 3480

Phone, Main 3687
W. A. EVANS & CO.
W. A. EVANS, Manager
Building Materials, Manufacturers' Agents
Agents Holmes' Disappearing Beds
1309 J STREET, SACRAMENTO

Rogers
&
d'Artenay
Mnfg
Co.
Electric
Plants
AND
Elevators
Installed
1800 R St.

Francisco's Inn
HOT CHICKEN DINNERS
A SPECIALTY
The Finest Roadside Inn on the Pacific Coast
END OF RIVERSIDE DRIVE
LANDING FOR RIVER BOATS

Crowley John P brtndr G T Ryan r 910 W
Crowley Wm J b 2221 9th
Crown Anna C cashr Bijou Theatre b 1115 G
Crown Eugene H carp h 1115 G
CROWN TEA CO Wm Golden Mngr 3206 Orange av
Crozier Arthur E janitor Hall of Records h 606 M
Crozier Carrie V student b 606 M
Cruise Mrs Clara M cashr Cafeteria Sacto r 1530 J
Cruise Katherine dom 813 O
Crum Jas H clk S P Co h 602 I
Crum Louis baker Noceti & Weitmann
Crump Travis T r 414 N
Crumrine Anna M tchr Public Sch b 1618 18th
Crumrine Mrs Leona F b 1618 18th
Cruse T watchmkr r 823 7th
Cruswell Edwd H foremn S P Co h 400 19th
CRYSTAL CREAM & BUTTER CO G G Knox Mngr 1320-22 J Tel Main 2490 R
Crystal Fountain Water Co A W Edwards agt 1529 7th
CRYSTAL PALACE BAR Fred Eckhardt Propr 906 J

THE FORT GARAGE
F. M. BRYTE, Proprietor
You make no mistake having your Car Repaired by us. WE CAN PROVE IT. TRY US.
Vulcanizing, Storage Batteries Charged
SUNDRIES AND SUPPLIES
Telephone, Main 3309
Twenty-eighth and M Streets

SILVIUS &
SCHOEN-
BACKLER
GENERAL
Book Binders
Paper Rulers
AND
Lithographers
423 J ST.
LOOSE LEAF DEVICES
CARD SYSTEMS
PAMPHLET BINDING
Society Badges
Gold Lettering

Cuccia Nicholas lab h 617 9th
Cuccia Theo lab h 617 9th
Cucineli Christopher lab h 2108 6th
Cudahy Packing Co whol meats 903 Front
Cudd Jas C carmn S E G & Ry Co h 2620 H
Cuddy Clarence driver Schulmeyer & White b 513 Q
Cuddy Mrs Eliza A h 410 P
Cuddy Evelyn V clk Nonpareil b 410 P
Cuddy Irene clk Nonpareil b 410 P
Cuddy Mattie G b 410 P
Cuddy Philip S firemn S P Co b 410 P
CUFF CLARENCE Architect 26-7 Elks Bldg h 1422 14th
Cullen Jos lab b 1814 20th
Cullinan Annie V student b 2416 L
Cullinan Jennie clk W L & Co b 2416 L
Cullinan John eng S P Co h 2416 L
Cullinan Katherine stengr Cal Trans Co b 2416 L
Cullinan Mary C b 2416 L
Cullivan Jos clk b 302 11th
Cullivan Thos h 302 11th
Cullum Peter molder S P Co b 701 E
Culmsee Lillian b 1502 G

Del Paso Stables
Cor. 6th and L Sts.
PHONE MAIN 762
BOARDING, FEED AND LIVERY
First Class Service
C. R. HERYFORD, Proprietor

J. F. BRICKELL, Pres
T. E. BRICKELL, Sec'y
OAK PARK REALTY CO. INC.
CITY AND SUBURBAN PROPERTY. INSURANCE
35th Street, corner Park Avenue

Culmsee Louis watchmn Nonpareil h 1502 G
Culmsee Walter elec h 1415½ Q
Culp W B driver Kane & T Ice Co r 230 11th
Culton Anthony chf opr W U Tel Co h 2405 L
Culver Mrs Hattie E dom 2226 M
Culver John T phys 3500 Magnolia av h same
Culver Leland clk Lindley & Co
Culverhouse Jerry M blksmth S P Co h 919½ 16th
Culverhouse Nancy E (wid Moses B) b 213 Upper Stockton rd
Culverson Edwd G carp b 216 2d av
Culverson Fredk (Albright & Culverson) b 3206 2d av
Culverson Fredk H news agt b 216 2d av
Culverson Jas P carp Lathrop & Johnson h 216 2d av
Cumberland A Russell clk W F Purnell b 1710 T
Cumberland Russell clk b 1710 T
Cummings Frank J tchr High Sch h 3615 Magnolia av
CUMMINGS GEO A Adv Mngr John Breuner Co h 1601 O
Cummings Horatio N h Broderick
Cummings Irma b 220 P
Cummings Isabelle (wid Henry A) b 1606 H

AMERICAN
FISH
CO.
SACRAMENTO RIVER FISH
If it swims,
we have it.
714 J St.
Tel. Main 454

Paul Oakley
Hardware, Tools, Cutlery, Paints
Electric Irons, and Supplies, Etc.
Phone 2303 R
920 J STREET

Cummings Kate (wid Danl F) h 1706 F
Cummings Lewis B jeweler 713½ I h same
Cummings Robt painter h 418 13th
Cumpston Saml painter b rear 1214 E
Cunha Anton lab S P Co h 1712 3d
Cunha John F (J F Cunha & Co) h 327½ K
Cunha John M (J F Cunha & Co) h 327½ K
Cunha J F & Co (John F and John M Cunha) saloon 327 K
Cunha Manuel lab Pac Gas & Elec Co b 1712 3d
CUNNINGHAM ALEXANDER Cemetery Work 1017 U h same Tel Main 2230 L
Cunningham Alfred E mach L W Nickell b 2619 N
Cunningham Arlie M tchr b 2619 N
Cunningham Caroline E (wid Chas E) h 2619 N
Cunningham Chas clk Harris & Davis b 1213 9th
CUNNINGHAM CHARLES Mngr California Corporation h 1319 17th
Cunningham Chesley clk Sac Union b T J Cunningham
Cunningham Dennis J boilermkr b 1228 E
Cunningham Elizabeth (wid John) b 2810 C
Cunningham Frank clk b 1213 9th
Cunningham Frank linemn b 814 J

Phone Main 3218
BAGWILL
BROS.
FLORISTS
602 L St.
SACRAMENTO
SEEDS
BULBS
PLANTS
CHOICE
Cut Flowers
Floral Designs
A SPECIALTY
AND
EUCALYPTUS
PLANTS

CHRISTIAN BROTHERS COLLEGE
K STREET, CORNER OF TWELFTH
BOARDING AND DAY SCHOOL
Primary, Grammar, High School. Collegiate and Commercial Departments
For particulars apply to BROTHER V. LEO, Director

C. C. ROBERTSON, President
J. E. GOVAN, Vice-President
J. A. BLAIR, Secretary-Treas.
PHONE MAIN 132
1025 ROBERTSON-GOVAN CO. 8th ST.
Real Estate
Insurance
Rents, Loans
Notaries

..The..
BEST
..OF..
Everything
THE
CORDOVA
CAFE
Norton & Pendergast
Proprietors
AAA
Shadowbrook
Our Specialty
330 K Street
Phone, Main 2802J

Cunningham Franklin V trav salsn G Z Wait Co h Clark av nr J st rd
Cunningham Flurence R blksmth Henry Bennett b 1228 E
Cunningham Irwin lab b T J Cunningham
Cunningham Jas cementwkr h 4004 Y
Cunningham Jane (wid Dennis) h 1228 E
Cunningham Mrs Nellie clk W L & Co r 1420 2d
Cunningham Maggie h 1117 I
Cunningham May A b 1523 G
Cunningham Robt Q janitor Marshall Sch h 2810 C
Cunningham Sarah W (wid John A) h 1523 G
Cunningham Thos gardener Oak Park
Cunningham Thos J driver h Broderick
Cunningham Wm P jeweler r 1228 E
Cuno Louis r 804½ K
Cupps Herbert E carbldr S P Co h 306 10th
Curach Marks lab r 617 S
Curato Vito hlpr Green & Anderson r 1920 15th
Curl Claude C plumber F W Sauze h 2420 I
Curl Wm C carp h 3212 3d av

BAKE WITH
Royal Gem Flour
PERKINS GRAIN & MILLING CO.
Perkins, - - Cal.

Curlee Hallie F clk W M Petrie h 1300 10th
Curly Jas B brtndr C M Hoffman b 1802 I
Curnes Edna clk N A Batchelder b 1630 O
Curran Catherine (wid Robt) b 1411 E
Curran John pumper S P Co
Curran Patrick lab S P So
Curran Valentine brkmn S P Co
Currier Francis chf clk Cap Hotel
Curry Albert C carp h 521 O
CURRY CHAS F Secretary of State h 1515 I
Curry David G rancher h 201 Upper Stockton rd
Curry Mrs Dollie nurse r 1019 6th
Curry Frank P brkmn S P Co h 905 G
Curry Harry carmn S E G & Ry Co h 1221 29th
Curry Irmen clk b 905 G
Curry Jas farmer h 3500 7th av
Curry Jas plasterer h 2803 Sacto av
Curry Leonard C clk Sec of State b 1515 I
Curry Margaret E stengr S P Co b W E Curry
Curry Mary L (wid Saml) b 201 Upper Stockton rd
Curry Pearl student b W E Curry
Curry Wm E lab h Broderick

PHONE, MAIN 2546J
ESTIMATES FURNISHED
GEO. L. HERNDON, Bricklayer & Contractor
JOBBING PROMPTLY ATTENDED TO
914 T STREET

You Can't Cover the World with a postage stamp, nor can you cover the BUYING PUBLIC without proper representation in your City Directory, ...

IVY TONIC
Makes the Hair Soft and Beautiful
Grows Hair on Smooth Bald Heads
L. E. JODOIN
Hair and Scalp Specialist
1114 EIGHTH STREET
Treatments, - 50 Cents
See page 3

Curtin Clara G b 2615 J
Curtin Wm L dept mngr Nathan's h 2615 J
Curtis Constance S b 1003 G
Curtis Enos B b Tullar av nr J st rd
Curtis Geo A elec eng Waterman D & C r 705 19th
Curtis Harold P clk P O h 1723 M
Curtis Jas S sergt-at-arms Board of City Trustees r 323½ J
Curtis Lawson T carp Lathrop & Johnson h 623 N
Curtis Marshal C lab b Tullar av nr J st rd
Curtis Mary J (wid John W) b 2429 O
CURTIS MELANETHON J County Treasurer h 1003 G
Curtis Nancy J (wid N Green) h 726 16th
Curtis Neva b 2030 M
Curtis Wm A pres Wood Curtis Co h 2030 M
Curtis Wm D trav salsn Sperry Flour Co h 1116 G
Curtis Wm H r 510 N
Curtis Winfield h Tullar av nr J st rd
Curtiss Geo H sec Waterman Davis & Curtiss h 705 19th
Cusack Isaac A firemn S P Co h 318 12th
Cushing Geo H clk h 1020 H

Real Estate
Insurance
Rents Collected
Reed & Elliott
Money Loaned
Legal Papers Executed
Notary Public
1015 FOURTH STREET
PHONE: MAIN 233

Cushing Jeane (wid Frank H) furn rms 1028 K
Cusick Amy M bkpr b 1626 11th
Cusick A Bernice clk W L & Co b 1626 11th
Cusick Etta (wid Martin) h 1626 11th
Custard Bert ironwkr S P Co b 721 I
Custer J carp Lathrop & Johnson
Cutbirth Lincoln H h 2809 Wabash av
Cutbirth Pearl M b 2809 Wabash av
Cutshall Josiah F trav salsn h 1125 8th
Cutter Edwin P orchardist b Cutter av nr M st rd
Cutter Eugene rancher h Brighton
Cutter Eugene G orchardist h Cutter av nr M st rd
Cutter Geo H salsn Hickman-Coleman Co h Stockton av nr 4th av
Cutter Jennie E (wid Reuben S) b Cutter av nr M st rd
Cutter Lillie B b Cutter av nr M st rd
Cutting Chas actor b 1615 2d
Cutting Clyde cashr Wright & Kimbrough h 720½ 10th
Cutting Fred ydmn City Crematory
Cutting Fred J molder S P Co h 1615 2d
Cutting Fred J Jr lab Cap Box Fcty
Cyclone Mnfg Co P A Erdes mngr 1418 J

H. P. HARDMAN LADIES' TAILOR
ROOMS 1, 2, 3 AND 4, 718 J STREET (UP-STAIRS)

SACRAMENTO BUILDERS' SUPPLY CO. Inc.
A. R. MACSWAIN, MANAGER
Sash, Doors, Glass, Weights and Cords, Screens, Window Frames, Mouldings and General Mill Work
Phone Main 514
1311-15 J STREET

F. H. COFFMAN
Interior Painting and Hardwood Finishing
Pianos Repolished and Cabinet Work in All Branches
ALL KINDS OF FURNITURE REPAIRED AND REFINISHED
1225 SIXTH STREET--OLD PAVILION

SPERRY FLOUR CO.
Manufacturers of Pioneer Flour
CEREALS A SPECIALTY
Twelfth and C Streets Sacramento
SPERRY PRODUCTS IN EVERY HOME SPERRY FLOUR COMPANY

Cyrus Edwd W salsn Kirk G & Co r 11th and I
Cyzmer Geo M barber r 915 T
Czarovitch Michael lab h 1516 4th
Czyz John lab r 231 I

D

Daae Harold A civ eng Sac Cement & Supply Co h 1322 O
Dahl Wm carp h 4014 Piedmont av
Dahlgren Chas F ctr J C Luce h 2331 Dallas av
Dahlquist Geo S carp r 818 12th
Dahringer Celia M tchr Capital Sch b 1119 25th
Dahringer Fred T brkmn S P Co
Dahringer Helen (wid Theo) h 1119 25th
Dahringer Henry A hlpr S P Co h 1119 25th
Dailey Chas lab Wood Curtis Co b 112 J
Dailey Chas E carp h 54 Rose av
Dailey Cornelius J carp h 414 13th
Daily John E whsmn Thomson-D Co h 1831 4th
Dains Clarence chauffeur Cap Mach & Auto Co h 1417 12th
Dains Jessie M dipper Cap C & C Co
Dake Ellen (wid Frank) h 619 P

WENTWORTH HOSPITAL NEW BUILDING
Two Modern Operating Rooms
Most Restful Hospital in Sacramento
BEDSIDE PHONES TELEPHONE MAIN 66 26th and I Sts.

Dake Katherine E b 619 P
Dake Mary E b 619 P
Dalby Harrison bridgetndr S P Co
Dale Elmer hostler Wright & Donnelly r 415½ K
Dale John F tchr High Sch b 2210 K
Dale W Stanley asst Clark & Booth Co r 616 8th
Daley Geo clk Friend & T L Co h 2412 M
Daley Thos porter Bauer & Casper r 812½ K
Dalgren Tecla dom 1100 N
Dalmatien Herculo lab r 617 S
Dalnero Jas lab h 1527 4th
Dalrymple John H lab Sperry Flour Co b 1227½ I
Dalrymple Mrs Maude dressmkr h 1227½ I
Dalstrom Gustave molder S P Co h 1822 11th
Dalton Alfred Jr lawyer 426½ J h 2003 L
Dalton Alfred P plumber b 2003 L
Dalton Caroline bkpr Lovdal Bros Co b 2003 L
Dalton Chas A driver Consumers Ice & C S Co h 524 14th
Dalton Edwin F h 2330 H
Dalton Elton plumber Henry Sieferman b 2003 L
Dalton Hazel F stengr b 2003 L
Dalton Howard millhand A J Banta h 2007 D

MASON'S LAUNDRY Telephone, MAIN 211
MRS. FRED MASON, Prop.
21st and O Sts. Best Work in Town

Larkin & Son
307 J Street
...Phone, Main 324...
Book and Job AND Advertising Novelties
PRINTING

H. C. MARTIN GEO. W. MARTIN H. L. MARTIN
GEO. W. MARTIN & SONS
Builders and General Contractors
Office and Residence, 1217 Nineteenth Street
SEE PAGE 8

Sacramento Planing Mill and Furniture Co. Inc.
Mill Work, Glass, Glazing, Counters, Wood Turning,
Stair Builders and Novelty Wood Work
PHONE, MAIN 2891 SIXTH AND R STS.

Dalton John P gardener Marshall Park h 1620 Q
Daly Elisha R h 3230 Magnolia av
Daly Frank B trmr Kaufman's h 1519 11th
Daly Geo W h 3415 Magnolia av
Daly Jas b 1200 I
Daly John S salsn Brooke Realty Co b 729 J
Daly Louis S carmn S E G & Ry Co h 3607 Magnolia av
Daly Mrs Nettie waiter r 1108 4th
Dalzell Robt H ice cream mnfr 1010 17th h 811 25th
Damianno Saml lab h Brighton av nr Prospect av
Damilano Michael brtndr Cecchettini & Cagnacci r 309 J
Damkroger J Wesley bkpr Am Cash Store h 1126 S
Damm Adam h 1820 J
Damm Adam R adv writer Wright & Kimbrough b 1820 J
Dammeier Julius B tmstr Sac Builders Supply Co h 1112 14th
Damon Frank boilermkr h 1822 3d
Danforth Carrie (wid Levi) b 900 O
Danforth Edwd firemn W P Ry h 816 21st
Danforth Geo H firemn S P Co r 918½ 5th
Danforth Grace tchr Lincoln Sch b 900 O

JOHN DEERE
JOHN DEERE PLOW CO.
Farm Implements, Gasoline Engines
223 J ST., SACRAMENTO

Dangler Alice b 2106 10th
Dangler Chas F h 2106 10th
Dangler Chas F Jr b 2106 10th
Dangler Geo lab S P Co b 2106 10th
Daniel Chas H trav agt r 1019 6th
Daniel Opie porter Nathan's r 1214 10th
Daniels Mrs Edna C osteo 410 Bryte bldg h 2310½ J
Daniels Edwd bridge carp r 224½ J
Daniels Hiram A r 819 J
Daniels Homer J F baggagemn S P Co
Daniels John b 1700 O
Daniels Julius mach S P Co h 1614 7th
Daniels Lester R osteo 410 Bryte bldg h 2310½ J
Danielson Dorothea (wid Alfred) h 2325 24th
Danielson Edwd horseshoer Jas Mangan b 2325 24th
Danielson Frank H truckbldr b 2325 24th
Danielson John mach hand Brainard Bros h 322 N
Danioth Julius clk Baker & H b 1919 10th
Danis Eleanor bkpr McLaughlin Draying Co b 1109 17th
Danis Geo ironwkr S P Co h 515 15th
Danis Katherine (wid Alexis J) h 1109 17th
Danis Mabel C treas Kimball-Upson Co b 1109 17th

Why Don't You Try A Card in the City Directory?
It is a reminder to people you are
in business and invite them to call

Alfalfa Ranches a Specialty City and Country Property
PAUL H. STEUDE
Real Estate and Insurance
Tel. Main 3456 Hier wird Deutsch Gesprochen 704 J St.

Carlaw Bros. TENTH AND R STREETS
IMPORTERS OF
Scotch and all other Eastern Granites

J. H. GARLOUGH & CO.
Real Estate, Insurance, Loans
502 J Street
Phone, Main 500
EXPERT APPRAISERS
SACRAMENTO

L. J. REESE
Successor to
VERA A. WINCHESTER
PUBLIC
STENOG-
RAPHER
AND
Typewriter
MULTIGRAPHING
NOTARY
ETC.
1004 Fifth Street
SACRAMENTO
PHONES:
Main 658
Res. Main 1468 J

D'Anis Ozias carp h Broderick
D'Anis Zilpha clk Nathan's b Broderick
Dann Kate D (wid Ephraim) h 2121 I
Dannaher Jas painter S P Co b 710 G
Dannalls Earl W plumber E T Mispley b 1117 20th
Dannalls Mrs Lillian B h 1117 20th
Dannalls Vera L b 1117 20th
Daray Angele clk Nonpareil r 1804 9th
Daray Mrs Christine b 2025 T
Darin Geo L b State House
Darke Dorothy b 3104 East av
Darke Frank E carmn S E G & Ry Co h 3140 East av
Darling Chansellor J carp h 49 Rose av
Darlow Thos C hlpr Root Neilson & Co
Daroux Bridget (wid Pierre A) h 912 M
Daroux John W firemn h 1130 Q
Daroux Nellie b 912 M
Daroux Nora C dep clk Supreme Court r 912 M
Da Roza see also De Roza
Da Roza Alfred J student b 2003 11th

MERCHANTS SPECIAL DELIVERY AND TRANSFER CO.
FURNITURE MOVING, PACKING, SHIPPING
Storage and Drayage Trunks Moved Packages Delivered
1115 FIFTH STREET
P. O. BOX 714
TELEPHONE, MAIN 146

Da Roza Antone L tmstr City St Dept h 2003 11th
Darrah Annie A stengr C A Bliss
Darras John barber Antonio Adams r 1214½ 3d
Darrell Mrs Julie h 514½ 7th
DARROW ALBERT L First V-Pres Fort Sutter National Bank Pres California Corporation h 1316 19th
Darrow Chas h 404 15th
Darrow Verna b 1316 19th
Dart Edwd F saloon Brighton h same
Dart Myrtle I b E F Dart
d'Artenay A P h 624 10th
d'Artenay Genevieve clk Nathan's b 624 10th
Darwin Frances b 2523 P
Darwin Martha b 2523 P
Dashiell Benj T lather h 1907 4th
Dassonville Adolph A clk h 500 M
Dassonville Arthur A switchmn S P Co h Broderick
Dassonville Gertrude opr P T & T Co b 500 M
Dathe Robt brewer Sac Brew Co h 195 Lower Stockton rd
Dauckmann Martin C cooper h 1316 20th
Daugherty see also Doherty and Dougherty
Daugherty Wm mining eng h 626 12th

W. H. DINNING
R. L. TIERNAN
TIERNAN & DINNING LUMBER CO.
SACRAMENTO
Office and Yard: Thirty-third and P Streets
Phone Main 467

Bath & Son
(Successors to BATH & NAUMAN)
Funeral Directors and Embalmers
Telephone, Main 218
1214 K STREET, SACRAMENTO

W. L. McDONELL ELECTRICAL CONTRACTOR
Electric Pumping Outfits. Electric Wiring and Construction Work
1009 TENTH STREET, SACRAMENTO

H. A.
McClelland
CO.
Real Estate
AND
Insurance
430 J
Cor. Fifth St.

Daum Henry E lab S P Co h 2101 12th
Daum Wm boilermkr S P Co b 2115 12th
Davenport Fredk T sand contr h 1914 E
Davenport Geo L tmstr F T Davenport b 1914 E
Davenport Jas H gardener h 1015 W
Davereux W J painter Caswell Co
Davey see also Davy
Davey Elizabeth (wid Jos) h 1621 17th
Davey Gordon clk E P Charlton & Co b 1235 H
Davey Jos E foremn Van Voorhies & Co h 2504 M
David Louis r 427½ K
Davidson The G A Kindblom propr furn rms 300 K
Davidson Mrs Elizabeth furn rms 611 K
Davidson Geo M dep Sheriff b 611 K
Davidson Hamilton stengr Earl Fruit Co b 228 Upper Stockton rd
Davidson Jas blksmth S P Co h 228 Upper Stockton rd
Davidson Jas E lab S P Co r 724 N
Davidson John H agt United Wireless Telg Co h 3129 Cypress av

F. F. SMITH & CO.
Poultry Supplies
Feed, Grain, Etc.
1008 J St.
Phone MAIN 673

Davidson J waiter Fifth Av Hotel
Davidson Manuel rancher h Brighton
Davidson Myrtle A b Manuel Davidson
Davidson Oliver G plumber Cowles & Simpson b 705 7th
Davidson Orpha clk Nathan's b 705 7th
Davidson Paul F clk Born Bros r 1014 O
Davidson Saml J foremn S P Co h 419 M
Davidson Virginia L (wid Alonzo F) h 705 7th
Davies Albert E messr W F & Co Exp h 1314a 7th
Davies Albert M rancher b 153 Davies av
Davies Chester E inspr S P Co b 1419 G
Davies Earl W rancher b 153 Davies av
Davies Henry A carmn S E G & Ry Co h 3123 Olive av
Davies John b 1025 3d
Davies John G mach 1120 3d h 1512 15th
Davies John M rancher h 153 Davies av
Davies Llewellyn W bldg contr h 1618 18th
Davis Alex painter L P Anderson & Co h 1530 J
Davis Alfonzo bellmn Golden Eagle Hotel
Davis Alphonso clk J H Talbot b 512 Q
Davis Annie J h 510 8th
Davis Aubrey S selector John Breuner Co b 316 13th

Represented by
Reed & Elliott
1015
Fourth Street
Phone Main 233
Springfield Fire and Marine
INS. CO.
Of Springfield, Mass.
Represented by
E. H. McKee
1025
Fourth Street
Phone Main 3480

H. D. MILLARD
CONTRACTOR
FOR ALL KINDS OF
Grading and Excavating
1623 O ST.
Tel. Main 3509

S. P. TELEGRAPH & SHORT HAND SCHOOL
Business Men Demand Our Graduates in Preference to All Others
SHORT COURSE. EASY SYSTEM
627 J STREET SACRAMENTO

BEDWELL & FLEISHER
Real Estate, Loans and Investments
INSURANCE
704 J Street PHONE MAIN 3456 SACRAMENTO

Davis Benj teaming contr h 2409 22d
Davis Benj C farmer Co Hosp h 3926 Orange av
Davis Benj F b 1631 5th
Davis Blanche (wid Walter) janitor Engene Field Sch b 920 W
Davis Carrie (wid Andrew) h 1614 K
Davis Chas lab r 1316 I
Davis Chas H mach S P Co h 2828 G
Davis Clarence H cigars 300 J h 1704 3d
Davis David L clk P O b 316 13th
Davis David L gardener Odd Fellows Lawn Cemetery r 901 L
Davis Edith clk W L & Co r 2409 22d
Davis Mrs Edith M bkpr McMillin-G Co h 814 11th
Davis Edwd F clk Earl Fruit Co b 2106 L
Davis Edwd H carp r 1209 K
Davis Elizabeth M (wid Saml F) b 1903 H
Davis Ella b 3312 Y
Davis Ellen (wid Jos) h 1631 5th
Davis Elmer L r 1011½ 9th
Davis Elvira E (wid Geo S) b 501 M

SACRAMENTO CEMENT AND SUPPLY CO.
AGENTS
Golden Gate Cement, Genasco Ready Roofing and Empire Hardwall Plaster
..DEALERS IN BUILDING MATERIALS.
OFFICE, STOLL BUILDING .PHONE, MAIN 372
WAREHOUSE AND YARD, THIRTEENTH AND B STREETS PHONE, MAIN 2423J

Davis E Sylvester pres Walker Lake M & M Co h 710 29th
Davis Frank clk Amaya & Atkinson b 3312 Y
Davis Frank E painter Northern Cal Const Co
Davis Fred M rancher h Brighton
Davis Geo C eng Central Cal Canneries h 413 P
Davis Geo K barber V F Schroeder h 815 7th
Davis Geo Q mach S P Co h 2531 P
Davis Geo R topographer U S Geol Survey b 717 I
Davis Georgia clk Hale's b 1709 3d
Davis Gilmore student b 2809 H
Davis Grant B (Hinman & Davis) h 2809 H
Davis Harry mate str Valletta
Davis Hattie H b F M Davis
Davis Hattie H (wid Saml F) b F M Davis
Davis Herman (Davis & King) h 3312 Y
Davis Herman optician J cor 6th h 1524 J
Davis H A Hopper driver r 914 7th
Davis Ira lab b Mrs Molly Davis
Davis Jackson A carbldr S P Co r 617 H
Davis Jackson O house mover r 311 K
Davis Jas lab h 1425 2d
Davis Jas spikemkr S P Co b Mrs Molly Davis

SILVIUS & SCHOEN-BACKLER
GENERAL
Book Binders
Paper Rulers
AND
Lithographers
423 J ST.
LOOSE LEAF DEVICES
CARD SYSTEMS
PAMPHLET BINDING
Society Badges
Gold Lettering

Del Paso Stables Cor. 6th and L Sts.
PHONE MAIN 762
BOARDING, FEED AND LIVERY
First Class Service
C. R. HERYFORD, Proprietor

White Rose Wheat Flakes
FOR YOUR BREAKFAST
White, Pure, Delicious At Your Grocer's

Cascade Laundry
1515 Twentieth Street
Telephone, Main 131

Davis Jas A foremn S P Co h 3230 1st av
Davis Jas H 2d hd gds 1109 9th h 2505 N
Davis John plasterer S P Co b 729 J
Davis John H plumber S P Co h 2122 C
Davis John L reporter Sac Bee h 1626 14th
Davis John P brkmn S P Co h 1731 J
Davis John P rodmn S P Co h 2104a L
Davis Lee R lab h 1410 29th
Davis Legrand R h 3100 Orange av
Davis Leland F clk b 1520 9th
Davis Mrs Lizzie b 1124 8th
Davis Lloyd student b 1614 K
Davis Louis B blksmth E H McNamer h 132 Schley av
Davis Maria L (wid Chas H) h 2830 G
Davis Marion driver Davis & King b 3312 Y
Davis Mary (wid Harrison) r 1115 I
Davis Mary bkpr Cap Furn Mnfg Co b 614 Q
Davis Mary A (wid Jerome C) h 613 N
Davis Maude G stengr b 1927 I
Davis Maude M stengr Bradstreet's b 1615 K

MILLER & SKELTON
FUNERAL DIRECTORS
PHONE, MAIN 186 OFFICE, 1021-23 NINTH ST.

Davis Merrill lab b 1425 2d
Davis Molly (wid Jas) h Broderick
Davis Mrs M r 900 8th
Davis Nellie P clk S E G & Ry Co b 3100 Orange av
Davis Newton B asst supt S E G & Ry Co h 3130 Olive av
Davis Norman watchmn S P Co h 512 Q
Davis Orville lab b 1425 2d
Davis Price E eng S P Co h 2104a L
Davis Richd lab b Mrs Molly Davis
Davis Robt R b 139 Freeport rd
Davis Roscoe C carmn S E G & Ry Co h 3601 Orange av
Davis Rosetta cashr Marks Co b 517 L
Davis Stephen K uphlstr S P Co h 814a 11th
Davis S Eugene mkr Van Voorhies & Co r 420 P
Davis Thos H bldg contr h 1429½ 28th
Davis Thos J (Harris & Davis) b 310 N
Davis Virginia (wid Asahel) h 2430 J
Davis Walter b 1631 5th
Davis Walter cigarmkr r 309½ J
Davis Walter porter Walter Silva r 1018½ 3d
Davis Wm carp h 3613 6th
Davis Wm lab h 5 Pierson's add

California Expert Cleaners
In connection with Cascade Laundry
Goods Delivered on Day Promised. Thoroughly Cleaned
Telephone Main 403
Office, 1017 K Street

F. O. MORRILL & SON
CONTRACTORS AND BUILDERS
PHONE MAIN 3640 2610 I STREET.

R. J. BECKER

W. T. FOSTER

BECKER & FOSTER
Oak Park
SUBURBAN
..AND..
FARM LANDS
Our Specialty
OFFICE:
Thirty-Fifth St.
and Cypress Ave.
OAK PARK

JAMES GARLICK Phone, Main 2517 R
GARLICK & CO.
Funeral Directors
1013 Tenth St. Sacramento

Davis Wm A carp Caswell Co h 2611 Calif av
Davis Wm A clk Willis & Martin Co r 1021½ L
Davis Wm B (Davis & Johnston) h 3719 Sacto av
Davis Wm D mach S P Co h 2601 O
Davis Wm F coppersmith S P Co h 2004 L
Davis Wm H (Schopf & Davis) h 1720 11th
Davis Wm H hostler Ennis-Brown Co h 1930 I
Davis Wm H janitor Bryte bldg h 2925 O
Davis Wm J painter h 1520 9th
Davis Wm S pres Waterman Davis & Curtiss r 829½ J
Davis Mrs Winifred r 1512 9th
Davis W Vance waiter Western Hotel r 613½ J
Davis W F hlpr Cap Mach & Auto Co
Davis & Johnston (Wm B Davis Alexander Johnston) fish water front ft L
Davis & King (Herman Davis Chester King) meats 3331 Magnolia av
Davison Alice M (wid Edwd) attdt Sac Orphanage
Davison John O foremn Central Plan Mill b 1712 S
Davison Jos G salsn A S Hopkins Co h 3208 2d av

OUR TRADE MARK IS THE STAMP OF OUR OWN APPROVAL ON EACH CUT
SUTTER ENGRAVING CO. INC.
420 J ST PHONE M. 898

Davison Mary A (wid Thos H) r 620½ J
Davy see also Davey
Davy Calmie (wid Wm H) h 2516 M
Davy John J dept mngr Hale's h 2222 28th
Davy Wm F (McKenzie & Davy) r 711 Oak av
Davy Wm H firemn b 2516 M
Dawe Thos repr S E G & Ry Co b 112 J
Dawes Mrs Mary h 211 N
Dawson Anna M b 2118 I
Dawson Fredk W expmn h 2012 S
Dawson Ida D dressmkr b 2118 I
Dawson Pearl B stengr Suter-Hevener M & M Co b 2118 I
Dawson Wm H clk S P Co b 2118 I
Dawson Wm N gardener Oak Park h 2118 I
Day Alice (wid John) b 2805 I
Day Mrs Charlotte V h 3015 Sunset av
Day Fred W comp h 719 M
Day G C lab Suter-H M & M Co
Day Jas r 1020½ 8th
Day J D printer r 1121 9th
Day Mrs Lillian C delicatessen 830 M h 1302 9th
Day Robt J b 3015 Sunset av

..The..
BEST
..OF..
Everything
THE
CORDOVA
CAFE
Norton & Pendergast
Proprietors
AAA
Shadowbrook
Our Specialty
330 K Street
Phone, Main 2802J

Nothing Too Heavy for US to Handle
We are also Wholesale Dealers in Hay
Phones. Main 852 and 1646 R
DRAYAGE
Senf Draying Co.
122 K Street

THE GREAT DISCOVERY
IVY HAIR TONIC
Cures All Hair and Scalp Troubles
Grows Hair on Bald Heads
L. E. JODOIN
Hair and Scalp Specialist
1114 EIGHTH STREET
Treatments, - 50 Cents
See page 3

Day Roland W carmn S E G & Ry Co h 3218 4th av
Day R b D nw cor 9th
Day Stephen F trav salsn h 1429 H
Day Timothy b 1602 G
Day Warren C carrier P O h 1302 9th
Day Wm carp r 613½ J
Day Wm G carp b 3015 Sunset av
Daza Victor lab h 2117 4th
Deacon Chas h 107 Slatter's add
Deacy Mary C nurse S P Hosp
Deal Grove D bkpr State Printer
Dean Arthur janitor S A C b 918 20th
Dean Chas E designer State Archt r The St Francis
Dean Elsa E (wid Richd) b 2633 2d av
Dean Geo h 918 20th
Dean G Fred trav salsn McMillin-G Co h 2512 I
Dean Herbert L grocer 1931 J h Cutter av nr M st rd
Dean John shoemkr 1224½ J h same
Dean Wm carmn S E G & Ry Co h 2530 M
Dearborn Edwin C fishermn h 1405 O

HAWK & CARLY CO, Inc. Real Estate, Rentals Mortgage Loans
623 J St. 100% Insurance Companies Only Sacramento

Deardorff Chas E cond S P Co h 1312 8th
Deardorff Clarence E student b 1312 8th
Deardorff C Clifton clk Wilson Mnfg Co b 1312 8th
Deardorff Ethel student b 1312 8th
DeArmond Fremont L baggagemn S P Co
DeArmond T L lab S P Co
Dearwater B Eartheland stengr Gilbert & Marcaux b 2023 N
Deason A Eugene salsn Arthur Filmer Jr h 3319 Madrone av
DeBiasi Jas waiter Cafe Rex r 714½ K
DeBock Harry F carp A E Bliven b 1710 5th
DeBock Louis firemn S P Co
DeBolen Geo janitor Hale's b 1716 J
DeCamp Catherine (wid Nicholas) h 1624 O
DeCampos Manuel J (Gray & DeCampos) h 714 30th
DeCarlaw Saml M driver T J Dodds h 1620 15th
DeCarlaw Warren hlpr Cap Mach & Auto Co b 1620 15th
Decher Wm messr S P Co
Dechoca Palmyke h 208½ L
Deckelman Cyrus (C & E Deckelman) h 618 M
Deckelman C & E (Cyrus, Edwin and Jos G) barbers sup 422 J
Deckelman Edwin (C & E Deckelman) r 1423 13th
Deckelman Jos G (C & E Deckelman) r 727 L

H. P. HARDMAN LADIES' TAILOR
ROOMS 1, 2, 3 AND 4, 718 J STREET (UP-STAIRS)

MARSHALL & STEARNS WALL BEDS
A. M. AUBERTUS
AGENT
507 J Street
Only Patented Bed that Thoroughly Ventilates the Bedding. Investigate.

F. H. COFFMAN
Interior Painting and Hardwood Finishing
Pianos Repolished and Cabinet Work in All Branches
— ALL KINDS OF FURNITURE REPAIRED AND REFINISHED —
1225 SIXTH STREET--OLD PAVILION

Sacramento Burner and Oil Co. Inc.
H. L. NELSON, Pres.
PHONE, MAIN 299
Office, - 1520 J St.
CONTRACTING ENGINEERS
Dealers in Oil Burners and Oil Burning Plants of Every Description
HYDRO CARBON LAMPS

McLAUGHLIN DRAYING CO. (Inc.)
SACRAMENTO, CALIFORNIA
115 K Street
TELEPHONE MAIN 433
STABLE PHONE MAIN 298

Decker Mrs Florence E b 703 7th
Decker Louis A Mormon elder b 1116 12th
DeClaybrook Wm E steward University Club h 318 P
DeCoe Culver A music tchr h 1220 K
DeCoe's Orchestra 1220 K
DeCosta Arthur eng S P Co r 1616 9th
DeCosta August ironer Casamayou & Larrieu b 1501 10th
DeCosta Edwd F painter S P Co h 1236½ G
DeCosta Frank lab h 2818 Bonita av
DeCosta Frank C h 312 O
DeCosta Geo K b 317 13th
DeCosta Geo S truckbldr S P Co h 2918 T
DeCosta Ida G M clk b 317 13th
DeCosta Joaquin F car inspr h 317 13th
DeCosta Jos lab Sac Orphanage
DeCosta Joseph barber Lovegren & Combs h 1724 11th
DeCosta Jos F carmn S E G & Ry Co r 2800 H
DeCosta Jos L clk J L Dean h 821½ J
DeCosta Manuel lab h Broderick
DeCosta Wm B patternmkr S P Co h 1619 10th

THE CARMICHAEL CO.
800 J STREET
800 BOTH PHONES
REAL ESTATE ...AND... INSURANCE

DeCosta Wm D millhand Burnett & Sons b 317 13th
Deda Josephine (wid Chas) b 701 12th
Deeble Chas A lab b 2004 11th
Deeble Herbert L blksmth b 2004 11th
Deeble Nellie A clk Nonpareil b 2004 11th
Deeble Robt foremn City St Dept h 2004 11th
Deely Gladys clk Kirk G & Co b 1425 Q
Deely John F eng S P Co h 1425 Q
DEERE JOHN PLOW CO J M Berry Mngr Agricultural Implements 221-225 J (See center lines)
Deering Ambrose blksmth S P Co h 619 Q
DeFoil H H solr r 718 M
Defour Jos M b 2000 K
Defour Alma tchr b 2000 K
DeFries Bertha dom 815 10th
Degan Chas painter h 1220 P
De Giovannini Andrew lab b 930 2d
Degregorio Louis lab S P Co h 1905 6th
De Groft Cleve H porter Hall L & Co b 48 Rose av
De Groft Edith M b 48 Rose av
De Groft Geo M b 48 Rose av
De Groft Thos J rancher h 48 Rose av

DON'T FORGET
That Ye Twentieth Century Aesthetic Art Preservative Laboratory is located at
307 J ST.
Where all orders will be artistically designed and expediciously executed
FOR PRINTING
Of every description
Larkin & Son
Proprietors

STERLING ELECTRICAL ENGINEERING WORKS
REBUILDERS AND REWINDERS OF POWER GENERATORS, TRANSFORMERS AND MOTORS
Telephone Main 1187 R
1800 R STREET

COLLECT
Cash Checks
Help Your Bank Account . .
Help to Pay Your Interest .
Help to Pay Your House Rent

General Contractor
..AND..
Builder
R. M. SMITH
Estimates Furnished
REPAIRING
2017 Eighteenth St.
PHONE, MAIN 1343 Y

Deguire Paul clnr H W Rivett b 1011 5th
De Haven Harry W student b 1600 E
De Haven S L state sheep inspr r 905 L
De Haven Thos S clk Earl Fruit Co b 1600 E
Dehle John F C root beer 516 J r 520 J
Dehm Mae dressmkr b 1305½ Q
Dehn Henry bldg contr h 2810 J
Dehn Lulu L (wid Henry) h 2801 K
De Jarnett Albert buyer Schulmeyer & White r 612 M
Delahunty Florence tchr b 1308 K
Delahunty Josephine tchr Public Sch h 1308 K
Delahunty Margaretta dressmkr r 1228 K
De La Mater John S driver Globe Transfer Co b 1628 T
De La Mater Maria (wid John) b 1628 T
De La Mater Saml H driver Globe Trans V & S Co b 1628 T
De Lambert Robt D clk Ennis-Brown Co r 514 18th
De Lancy Emogene clk Nathan's b 821 N
De Land Chas O (Braddock & De Land) h 600 25th
De Laney Mrs Eva h 1117½ 3d
Delaney John brtndr Shepherd & Newbert r 1116 9th

ACADEMIC NORMAL BUSINESS
Howe's Academy AND BUSINESS COLLEGE
Actual Training
Reasonable Tuition
Positions Obtained

Delano Arthur J dept mngr Robertson-Govan Co b 1620 E
Delano Patrick b 512 O
Delany Jos lab r 231 I
De Launey Felix B h 314½ O
De Launey Gertrude A stengr Caswell Co b 314½ O
De Launey Wm T carmn S E G & Ry Co b 314½ O
Delay Timothy J eng S P Co h 701 E
Deldabrio Leon lab h 49th nr J st rd
Deldabrio Dante b 91 Tullar av
Deldabrio Giovanni lab h 91 Tullar av
Deldabrio Luigi lab b 91 Tullar av
De Leat Henry L saloon 1126 J h 2905 K
De Lemos Lester nurse r 504 K
Delger Wm A b 2215 L
Deliege Giovanni lab b 930 2d
De Ligne Albert M clk Lee Gorman b 825 P
De Ligne Augustus A (De Ligne & Jones) b 1419 O
De Ligne Chas A foremn S P Co h 825 P
De Ligne & Jones (A A De Ligne S H Jones) lawyers 429 J
Delisle Abelard D hlpr Tofft Bros r 813 8th
De Lisle David cook Cap Hotel
Dell Edwd P embalmer Clark & Booth Co h 815 16th

Carlaw Bros.
IMPORTERS OF
Scotch and all other Eastern Granites
TENTH AND R STREETS

Directory Advertising Pays
You are reading this; let others read yours

J. CARROLL
PHONE MAIN 1403 Y
2431 TENTH STREET
N. E. cor. 10th and Y SACRAMENTO, CAL.
Granite and Marble Work
OF ALL DESCRIPTIONS
Monuments, Headstones, Tablets, Cemetery Inclosures, Etc.
Building Stone, Street Curb, Crosswalks, Etc.

A. E. BLIVEN
Office: 706½ K; Tel. M 3208
Res.: 2711 V St.; Tel. M 3240
CONTRACTOR AND BUILDER
Jobbing Promptly Attended to.
Plans and Specifications Furnished.

Dellanera Adolph hlpr Alfred Simi b 1804 15th
Dellasanta G cook Cafe Rex r 430 L
Delmar The Mrs Ada Jackett propr furn rms 917 M
Delmont Wm cook Hotel Sac
DEL MONTE CAFE THE Shepherd & Newbert Proprs 730 K
Delmue Sylvester carp h 3216 East av
Del Nero John B clk Sac Bee h 1527 4th
Del Nero Jos boilermkr S P Co r 402 7th
De Long Arthur tailor r 1214 E
De Longe Jean B saloon Freeport rd sw cor De Longe av h same
De Lory E E clk Kirk G & Co r 1621 11th
DEL PASO STABLES C R Heryford Propr 6th sw cor L Tel Main 762 (See bottom lines)
Delwisch Gay H h 2223 Q
Demantopulos John barber 825½ 2d r 827½ 2d
Demapopulos John lab b 718 D
De Mara Amy nurse Co Hosp
Demarchi Sebastiano brklyr S P Co r 231 I

REAL ESTATE
INSURANCE
BONDS
THE FRED J. JOHNS CO.
913 K ST.
RENTALS
LOANS
Notary Public

De Martini John B h rear 620 M
De Martini Jos hackmn h 1825 3d
Dement Wm clk b 719 H
De Merritt Chas G (De Merritt & Trumpler) h 2605 N
De Merritt Emma asst State Library b 2014 19th
De Merritt E F r 812 9th
De Merritt Watson B brkmn S P Co b 2014 19th
DE MERRITT & TRUMPLER (Chas G De Merritt H G Trumpler) Horseshoers 404 L Tel Main 2349 R
Demers Leo A clk L H Demers r 1126½ 6th
Demers Louis H conf 424 K r 1126½ 6th
Demetriades Amelia b 430½ L
Demetriades Nicholas A fish 1200 5th h 430½ L
DEMING BYRON B Sec State Board of Examiners b Sutter Club
Deming Henry cook b 710 G
Demonceau Mrs Marie M h 3208 37th
Demopolis Geo lab r 113 I
Demos Peter btblk 904 K r 901 L
De Motz August mach S P Co h 1112 V
Denero Jas lab h 1527 4th
Denero John b 1527 4th

Phone, Main 2069
W. S. BROWN
Wholesale Dealer and Shipper of Hay, Grain and Feed
Office, 914 Fourth Street, Sacramento

L. J. REESE
Successor to
VERA A. WINCHESTER
PUBLIC
STENOGRAPHER
AND
Typewriter
MULTIGRAPHING
NOTARY
ETC.
1004 Fifth Street
SACRAMENTO
PHONES:
Main 658
Res. Main 1468 J

Signs CASWELL COMPANY,
OUT-DOOR ADVERTISING
= 413 J ST. SAC. =

Denero Louis waiter b 1527 4th
Denier Alois lab Buffalo B Co b 2502 Coleman av
Denier John lab b 2502 Coleman av
Denig Wm H brkmn S P Co h 522 K
Denis Morris W firemn S P Co b 1615 20th
Denison News Co W W Scollay mngr S P depot
Denker Gustav b 1725 N
Denkwitz Paul F lab Albert Meister
Dennie Lillie folder State Printer
Dennie Mamie (wid Jas) clk John Breuner Co b 1110 P
Denning Frank truckmn S P Co h Broderick
Dennis Jesse appr carp S P Co b 2126 K
Dennis John B carp b State House
Dennis John L carmn S E G & Ry Co h 2504 P
Dennis Jos H mach S P Co h 3631 Orange av
Dennis Martin r 1400 4th
Dennis Raymond b 2504 P
Dennison Bridget (wid Danl) h 512½ 19th
Dennison Geo A stengr Cal Fruit Distributors h 2108 9th

W. A. ANDERSON
PRESIDENT
Northern California Construction Co. Inc.
DESIGNERS AND BUILDERS of all classes of BUSINESS STRUCTURES ARTISTIC RESIDENCES AND BUNGALOWS
C. A. HENDERLONG
GEN. MANAGER
Office: 1324 J Street
SACRAMENTO
Phone Main 3376

Dennison Harry A (Sacramento Costume & Theatrical Supply House) h 1110 K
Dennison John R carmn S E G & Ry Co h 2914 M
Dennison J H lab S P Co
Denny Edwd M clk John Denny b 617 11th
Denny Frank driver Aristo M W & S Co b 2200 S
Denny Fred A eng S P Co
Denny Ida A cashr Krieger & Hofman r 724½ K
Denny John cigars 710 J h 617 11th
Denny Jos V clk Mebius & D Co h 518 N
Denny Nellie clk W L & Co b 617 11th
Denny Philip lab Steamboatmen's Union
Denny Mrs Therese b 617 11th
Dent Alfred ctr Mohr & Y P Co h 2318 L
Denton Chas H ins agt 1006 4th h 2115 I
Denton Harry G stengr Ennis-Brown Co b 2115 I
Denton Lola E b 2115 I
Denton Nehemiah N sec Interstate Commercial & Collection Agency r 1625 P
Denver House Anderson & McCorn proprs lodgings 212 K
Denver Patrick lab S P Co h 1425 9th
De Pangher John V cond S P Co b 628 L
De Pangher Mrs Lulu h 628 L

Phone, Main 3687
W. A. EVANS & CO.
W. A. EVANS, Manager
Building Materials, Manufacturers' Agents
Agents Holmes' Disappearing Beds
1309 J STREET, SACRAMENTO

High Class
Tailoring
FOR MEN
SPECIALTIES
Evening Dress
Tuxedos
Overcoats of all descriptions
Fancy Waistcoats
English Walking Coats
Phone M 350
Straub
907 K STREET

Represented by
Reed & Elliott
1015
Fourth Street
Phone Main 233
Springfield Fire and Marine
INS. CO.
Of Springfield, Mass.
Represented by
E. H. McKee
1025
Fourth Street
Phone Main 3480

Rogers & d'Artenay Mnfg Co.
Electric Plants AND Elevators Installed
1800 R St.

Francisco's Inn
HOT CHICKEN DINNERS
A SPECIALTY
The Finest Roadside Inn on the Pacific Coast
END OF RIVERSIDE DRIVE
LANDING FOR RIVER BOATS

Depew Frank H b 1117½ 24th
Depner Alfred N carmn S E G & Ry Co r 3201 Magnolia av
Depner Pearl I clk in charge Oak Park P O b 112 2d av
Depner Mrs Ruth grocer 3319 Sacto av h 112 2d av
De Puy Mayme r 624 I
Derby May nurse r 1209 K
Derderian J lab City St Dept
De Riso Frank mach S P Co h Broderick
De Riso Vincent painter Caswell Co h Broderick
Derman Albert L blksmth b 2022 D
Derman Geo L molder S P Co h 521 17th
Dermido Antonio lab r rear 620 F
Deroni John marker Sac Lndy
Derot Eugene painter h 316 16th
De Roux John firemn City Water Wks
De Rosa John bellmn Cap Hotel r 620½ J
De Rosa Jos bellmn Cap Hotel r 620½ J
De Roza see also Da Roza
De Roza Jos L h 420 L
De Roza Wm L barber Valin Bros h 420 L

THE FORT GARAGE You make no mistake having your Car Repaired by us. WE CAN PROVE IT. TRY US.
F. M. BRYTE, Proprietor Vulcanizing, Storage Batteries Charged
SUNDRIES AND SUPPLIES
Telephone, Main 3309 Twenty-eighth and M Streets

Derr Byron C rodmn Co Surveyor b 913 24th
Derr Eliza J (wid Jesse) h 2230 O
Derr Grace P stengr G L Johnson b 2928 N
Derr Harry H chf clk Sac & Sierra Ry h 2230 O
Derr Jesse W trmr S E G & Ry Co h 913 24th
Derr Lafayette carmn S E G & Ry Co h 2928 N
Derr Walter E lab S P Co b 2928 N
Derr Wm carmn S E G & Ry Co h 2621 S
DE ST MAURICE CHERRY h 327 L Tel Main 543
Desanti Francisco lab r 231 I
Deschler Edwd L optician Chinn-Beretta Optical Co b 713 14th
Deschler Emma L b 713 14th
Deschler F Jos h 713 14th
Deschlmeyer Leo butcher Schulmeyer & White b s end 6th nr Y
Desmond Chas lab S P Co b 729 I
Desmond Danl A lab S P Co b 112 J
Desmond Danl J police h 2026 I
Desmond Frank C v-pres Trainor Real Estate Co h 1616 2d
DESMOND MICHAEL J City Clerk h 1424 F
Deterding Chas W civ eng Co Surveyor r 829 J
Detlaff John baggagemn S P Co

SILVIUS & SCHOEN-BACKLER
GENERAL Book Binders Paper Rulers AND Lithographers
423 J ST.
LOOSE LEAF DEVICES
CARD SYSTEMS
PAMPHLET BINDING
Society Badges
Gold Lettering

Del Paso Stables Cor. 6th and L Sts.
PHONE MAIN 762
BOARDING, FEED AND LIVERY
First Class Service
C. R. HERYFORD, Proprietor

J. F. BRICKELL, Pres. T. E. BRICKELL, Sec'y
OAK PARK REALTY Co. INC.
CITY AND SUBURBAN PROPERTY. INSURANCE
35th Street, corner Park Avenue

Dettling Frank brewer Sac Brew Co h 2400 Coleman av
DETTLING JOSEPH Propr California Hotel h 1200 I
Deuel Ernest C dentist 1007 10th h 1313 15th
Deutsch Gustave lab b Martin Deutsch
Deutsch Harry clk The Hub b Martin Deutsch
Deutsch Martin tube welter S P Co h Broderick
Deutsch Mary clk W L & Co b Martin Deutsch
De Vanie Frances (wid Valentine G) h 2117 15th
De Vanie Wm b 2117 15th
Devendorf Edwin M bkpr John Deere Plow Co b 709 8th
Develey Fred cashr h 2825 K
Devenham Wm lab Friend & T Lbr Co h 1205 V
Devenson Mrs May washer Casamayou & Larrieu
Devereaux John porter State Cap
De Ville Leon interne Co Hosp
Devin Eliza A (wid Wm) b 2229 O
Devin Lee A plumber h 1109½ 21st
Devin Wm B asst Garlick & Co r 1013 10th
Devine Annie G tchr b 904 Q
Devine Bernard ironwkr S P Co h 1625 F

Paul Oakley Hardware, Tools, Cutlery, Paints Electric Irons, and Supplies, Etc.
Phone 2303 R 920 J STREET

Devine Danl M lab h Pierson's add
Devine Edwd J eng S P Co b 904 Q
Devine Henry H (Rust & Devine) r 809 L
Devine Jas tmstr City St Dept
Devine Jas B (Devine & Butler) h 1119 22d
Devine Jas E firemn h 904 Q
Devine Jas J lino opr Sac B h 1322 Q
Devine Jas J mach b 904 Q
Devine John H civ eng h 1623 I
Devine John H eng S P Co b 904 Q
Devine Julia M stengr b 904 Q
Devine Nellie clk W L & Co b 2704 J
Devine Wm H h 900 Q
DEVINE & BUTLER (J B Devine J W Butler) Lawyers 403-5 Bryte Bldg
Devlin Mrs M clk W L & Co r 623½ 19th
Devlin Robt T (Devlin & Devlin) r 328½ J
Devlin Wm H (Devlin & Devlin) h 1214 O
Devlin & Devlin (Wm H and Robt T) lawyers 328½ J
Devoe Edwd G lab r 811 H
Devon Chas stablemn h 1829 M
Devon Emmet trav salsn r 1507 8th

CHRISTIAN BROTHERS COLLEGE
K STREET, CORNER OF TWELFTH
BOARDING AND DAY SCHOOL
Primary, Grammar, High School. Collegiate and Commercial Departments
For particulars apply to BROTHER V. LEO, Director

AMERICAN FISH CO.
SACRAMENTO RIVER FISH
If it swims, we have it.
714 J St.
Tel. Main 454

Eucalyptus Plants A SPECIALTY
Artistic Floral Designing
SEEDS
BULBS
PLANTS
AND
CHOICE Cut Flowers
BAGWILL BROS.
602 L Street
Phone Main 3218

..The..
BEST
..OF..
Everything
THE
CORDOVA
CAFE
Norton & Pendergast
Proprietors
AAA
Shadowbrook
Our Specialty
330 K Street
Phone, Main 2802J

C. C. ROBERTSON, President
J. E. GOVAN, Vice-President
J. A. BLAIR, Secretary-Treas.
PHONE MAIN 132
1025 ROBERTSON-GOVAN CO. 8th ST.
Real Estate
Insurance
Rents, Loans
Notaries

Devoto Mabel nurse S P Hosp
Dewees Chas B mngr Earl Fruit Co h 2417 M
Dewey Edwd S eng S P Co h 1004 H
Dewey Jos A painter b 310 10th
Dewey N Mae b 1004 H
Dewey Wm A h 525 I
De Witt Eleanor L (wid Frank) h 2715 V
De Witt Frank E clk b 2715 V
DeWitt Josie r St Denis Hotel
De Witt Theo washer Mason's Lndy b 2203 24th
Dewling John M clk R M S r 421½ J
Dexlers John lab r 113 I
Dexter Annie B (wid Jerhmell) r 628 7th
Dialio Giuseppe lab h 707 6th
Diamond Harry E sergt in charge U S A Recruiting Service r 1016 4th
Dias see also Dyas
Dias Alfred X barber J X Dias h 1620 2d
Dias Edwd X dentist 200½ K h 327 O
Dias Jos lab h 223 U

Just tell us over phone
MAIN 166
What your palate is craving for
PERKINS & CO.
GROCERS
820 J

Dias Jos X barber 1027 2d h 1616 2d
Dias Jos X grocer and saloon 200 Q h same
Dias Wm J clk J X Dias b 200 Q
Dias Wm X barber J X Dias b 1616 2d
Diaz Edelmira A r 330 O
Diaz Oscar M F clk r 330 O
Diaz Peter clk W L & Co h 330 O
Dibble Annabel S clk Nathan's b 1021 L
Dick Grace pkr Cap C & C Co b 429 10th
Dick Mamie clk W L & Co b 429 10th
Dickens May E (wid Wm) clk Nonpareil h 1017 I
Dickerson Catherine G (wid Geo F) asst Public Library h 807 8th
Dickerson Leland A b 3709 6th
Dickerson O Clinton carpetlyr John Breuner Co b 714½ 20th
Dickey Jas tinner S P Co b 1410 10th
Dickey Minnie L stengr Pac Fruit Exp r 1311 9th
Dickey & Reed E H Oliver rep archts 926 6th
Dickinson Edwd W clk S P Co b 1108 22d
Dickinson Lillian F stengr b 1108 22d
Dickinson Mary E (wid Geo) h 1108 22d
Dickinson Roy sec Bay and River Steamboatmen's Union r 1210 4th

PHONE, MAIN 2546J
GEO. L. HERNDON, Bricklayer & Contractor
ESTIMATES FURNISHED
JOBBING PROMPTLY ATTENDED TO
914 T STREET

You Can't Cover the World with a postage stamp, nor can you cover the BUYING PUBLIC without proper representation in your City Directory, ...

WONDERFUL
IVY HAIR TONIC
Grows Hair on Smooth Bald Heads
CURES ALL SCALP TROUBLES
L. E. JODOIN
Hair and Scalp
SPECIALIST
1114 Eighth Street
See page 3

Dickman Louis G lab City Cemetery r 817 U
Dickson see also Dixon
Dickson Elizabeth b 615 24th
Dickson Mrs Jennie b 615 18th
Dickson John E driver Buffalo B Co h 1825 W
Dickson Lucius P foremn S P Co h 3207 York av
Dickson Oma V colr b 3207 York av
Dickson Robt B tinsmth S P Co h 2206 I
Dickson Saml J salsn J H Garlough & Co h 1021½ L
Dickson Thos P poultry raiser h 615 24th
Dideo Frank P ice cream cone mnfr 1219 4th r 909 10th
Didion Eva M stengr Devine & Butler b 1326½ J
Didion Jennie b 1326½ J
Didion John h 1326½ J
Didion J Frank bkpr Natl Bank D O Mills & Co h 2019 D
Didion Pearl b 1326½ J
Diefenbacher Jacob b 116 K
Diemer John butcher Thos Bennett h 1822 F
Diepenbrock Jos C mngr M H Diepenbrock & Co b 2315 M
Diepenbrock Melchior H (M H Diepenbrock & Co) h 2315 M

Real Estate
Insurance
Rents Collected
Reed & Elliott
Money Loaned
Legal Papers Executed
Notary Public
1015 FOURTH STREET
PHONE: MAIN 233

Diepenbrock M H & Co (Melchior H Diepenbrock) whol tea and coffee rear 808 K
Dierks Geo lab S P Co
Dierle O porter Golden Eagle Hotel
Dierssen Edith B (wid Geo E) h 920 H
Dierssen Henry b 310½ O
Dierssen John h 310½ O
Dierssen John Jr b 310½ O
Dierssen Wm L solr News Pub Co h 818 13th
Dies Jos lab S P Co
Dieterle Edwd (Kapp & Dieterle) h 116 K
Dieterle Edwd J mngr W H Gibson & Co b 618 L
Dieterle Walter F appr plumber b 618 L
Dietrich Emil Wm watchmn Mason's Lndy h 1516 26th
Dietrich Frank J saloon 908 K h 1614 17th
Dietrich Frank J Jr plumber b 1614 17th
Dietrich Fred C b 1614 17th
Dietrich Louise milliner Nathan's b 1614 17th
Dietrich Lyman marker Mason's Lndy b 1516 26th
Dietrich Wm E brtndr Jacob Gruhler b 1100 H
Dietsler Louis cond S P Co r 421½ J
Dietz Louis carp Clunie Theatre h 2015 S

H. P. HARDMAN LADIES' TAILOR
ROOMS 1, 2, 3 AND 4, 718 J STREET (UP-STAIRS)

SACRAMENTO BUILDERS' SUPPLY CO. Inc.
A. R. MACSWAIN, MANAGER
Sash, Doors, Glass, Weights and Cords, Screens, Window Frames, Mouldings and General Mill Work
Phone Main 514
1311-15 J STREET

F. H. COFFMAN Interior Painting and Hardwood Finishing
Pianos Repolished and Cabinet Work in All Branches
— ALL KINDS OF FURNITURE REPAIRED AND REFINISHED —
1225 SIXTH STREET--OLD PAVILION

THE SUNDAY LEADER
Delivered to any part of the City or Oak Park at 25 cents per month
LARKIN & SON, Publishers - - - 307 J Street

SPERRY FLOUR CO.
Manufacturers of Pioneer Flour
CEREALS A SPECIALTY
Twelfth and C Streets Sacramento

Differding Wm plumber S P Co h 1625 T
Digardi Antonio brtndr Faig & Hinrichsen h rear 1116 G
Diggins Patrick lab S P Co
Diggins Thos lab r 1117 Front
Diggs Marshall v-pres Thomson-Diggs Co h 1220 N
Diggs Maury I draftsmn State Eng h 1514 12th
Dignan Mrs Frances pkr Cap C & C Co b 1015 15th
Dike Uburto L pres U L Dike Inv Co h 2528 N
DIKE U L INVESTMENT CO U L Dike Pres H J Norton Sec Real Estate and Mines 631 J
Dill Benj salsn Mebius & D Co r 1118 P
Dill Eugene C driver Mebius & D Co r 624 M
Dillard Dora (wid Fredk) h 2722 M
Dillard Edwd H carmn S E G & Ry Co h 2119 D
Dillard Mrs Ella folder State Printer
Dillard Jos C carp h 3606 Park av
Diller Chas M mining r 727½ J
Dillin Wm carp S P Co r 1321 9th
DILLMAN CHAS F Pres National Bank of D O Mills & Co h 1214 N

WENTWORTH HOSPITAL NEW BUILDING
Two Modern Operating Rooms
Most Restful Hospital in Sacramento
BEDSIDE PHONES TELEPHONE MAIN 66 26th and I Sts.

Dillman Mrs Elizabeth S lodgings 1018½ 3d
Dillman Michael J h 1515 M
Dillman Michael J Jr b 1515 M
Dillon Albert L clk W F & Co Exp h 700 Q
DILLON G PARKER Physician and Surgeon 6-7 Ochsner Bldg 719½ K Hours 11-12 a m 2-4 and 7-8 p m Sundays 12-1 p m Tel Main 2510 R h 1510 15th Tel Main 195
Dillon Harry civ eng b 1610 K
Dillon John hlpr S P Co b 300 Madrone av
Dillon John J b 1415 G
Dillon Martin B boltmkr S P Co b 1415 G
Dillon Mary E hlpr Eight Hour Lndy b 1415 G
Dillon Stephen clk Griffeth & Son b 1415 G
Dillon Stephen J salsn Stich The Hatter h 706 Q
Dillon Thos lab b 116 K
Dillon Thos J lab b 1415 G
Dilullo John lab Root Neilson & Co
Dimas Nicholas restaurant 819 2d conf 823 2d furn rms 817½ 2d
Diming Maxwell butcher r 1108 4th
Dimito John clk Nicholas Dimas r 817½
Dimmick Carroll L appr S P Co b 1317 H

MASON'S LAUNDRY Telephone, MAIN 211
MRS. FRED MASON, Prop
21st and O Sts. Best Work in Town

H. C. MARTIN GEO. W. MARTIN H. L. MARTIN
GEO. W. MARTIN & SONS
Builders and General Contractors
Office and Residence, 1217 Nineteenth Street
SEE PAGE 8

Sacramento Planing Mill and Furniture Co. Inc.
Mill Work, Sash, Doors, Frames, Screens, Mouldings, Etc.
PHONE, MAIN 2891 SIXTH AND R STS.

Dimmitt Ernest hlpr Castle Bros b 926 7th
Dingle Catherine (wid John) h 1719 14th
Dingle Ethel clk h 815 N
Dingle Kathleen opr P T & T Co b 1719 14th
Dingle Martin millhand b 1719 14th
Dingle Ralph clk P T & T Co b 1719 14th
DINGLEY N CO INC J J Monteverde Pres Tea Importers Coffee Roasters and Spice Grinders 102-106 K Tel Main 2415 R
DINNING WM H (Tiernan & Dinning Lumber Co) h 3626 Madrone av
Dinzler Jos A barber 1429 D b 1120 D
Dipart L H clk W L & Co r 427½ K
Dipke Walter lab S P Co r 309½ J
DIRECTORY COMPANY (Sacramento Directory Co) A A Anderson Supt 307 J
Dirmejer Frank lab b 930 2d
Disborough Danl colr h 3721 Magnolia av
Disbrow Danl trav salsn b 1108 T
Dischler Bessie clk Nathan's b 2614 N

STUDEBAKER BROS. CO.
Buggies, Wagons, Electric and Gasoline Automobiles
221-25 J St. SACRAMENTO

Dischler John H h 2614 N
Dishler Wm E brtndr J J Donnelly r 322½ K
Distasio John W propr Empire Theatre b 600 Q
District Attorney's Office County Court House
DISTRICT COURT OF APPEAL (Third Appellate District) Hon N P Chipman Presiding Justice Hon E C Hart Hon A G Burnett Associate Justices State Capitol
Dittke Frank uphlstr S P Co h Ross av nr I extd
Dittmar Anthony h 1220 21st
Dittmar Carl brtndr J W Marsh & Co r 915 11th
DITTMAR CHARLOTTE Sec-Treas Sacramento Burner & Oil Co Inc b 1220 21st
Dittmar Conrad (Menken & Dittmar) h 1431 P
Dittmar May tchr Fremont Prim Sch b 1220 21st
Dittnock Elsie dom 1724 H
Dittus Geo R butcher b 1312 6th
Ditzler Louis S cond r 820 K
Diurlin Clara nurse b 2000 K
Diviny Frank C clk Hilbert Bros b 1423 D
Diviny Jas M lab b 1117 17th
Diviny John J blksmth S P Co b 1423 D
Diviny John K lab b 1117 17th

Why Don't You Try A Card in the City Directory? It is a reminder to people you are in business and invite them to call

Alfalfa Ranches a Specialty City and Country Property
PAUL H. STEUDE
Real Estate and Insurance
Tel. Main 3456 Hier wird Deutsch Gesprochen 704 J St.

Carlaw Bros. GRANITE AND MARBLE ..WORKS..
Contractors for All Kinds of Building Stone Work
TENTH AND R STREETS - - - - - SACRAMENTO

J. H. GARLOUGH & CO.
Real Estate, Insurance, Loans
502 J Street
Phone, Main 500
EXPERT APPRAISERS
SACRAMENTO

Diviny Kathryn A b 1117 17th
Diviny Mary G cashr Buckmann & Carraghar b 1117 17th
Diviny Thos K oiler S P Co h 1117 17th
Dixon see also Dickson
Dixon Anna M tchr Washington School Broderick b 822 12th
Dixon Arch A watchmn S P Co h 116 C
Dixon Ervy E foremn C R Heryford r 1208 6th
Dixon Ethel stengr Castle Bros b 2122 N
Dixon Frank S uphlstr S P Co b 1116 C
Dixon Harrold (Dixon & Cox) h 1802½ L
Dixon Henry waiter State House
Dixon John F carp S P Co h 1023 E
Dixon Louisa (wid Wm J) b 1914 L
Dixon Mrs Mattie housekpr 421½ J
Dixon Mrs Maude b 419 7th
Dixon Susan B tchr Capital Sch b 1128 10th
Dixon Sydney E trav salsn h 1117 10th
Dixon Thos K painter h 1321 Q
Dixon & Cox (Harrold Dixon W H Cox) plumbers 1802 L
Doan Adeline b 710 13th

MERCHANTS SPECIAL DELIVERY AND TRANSFER CO.
FURNITURE MOVING, PACKING, SHIPPING
Storage and Drayage Trunks Moved Packages Delivered
1115 FIFTH STREET
P. O. BOX 714
TELEPHONE, MAIN 146

Doan Catherine (wid Wallace) h 710 13th
Doan Ray P stengr Devlin & Devlin b 710 13th
Doan Stella clk b 710 13th
Doan Norman E clk Co Court Reporters b 1691 P
Doa [illegible] Attwood stationery 202 K h 430 8th
Doan [illegible] Pratt real est b 226 X
Doane Warren E Co Court Reporter h 1601 P
Dobbins Chancellor clk S P Co 814 19th
Dobbins Frank E brkmn S P Co b 1516 G
Dobbins Wm H lab b 1516 G
Dobonni Carlo lab S P Co b 703 F
Dobson David plasterer b 729 J
Dock Peter O driver L B Hinman h 3030 Magnolia av
Dockstader Mrs Belle bkpr Nathan & Michel r 911 O
Dodds John B ydmn T J Dodds h 1817 S
Dodds John B h 1817 S
Dodds Mary F bkpr T J Dodds b 1817 S
Dodds Thos J fuel 1801 S h 1807 S
Dodge Albert E mach S P Co h 3705 Magnolia av
Dodge Anna M (wid Van Curtis) b 612 Q
Dodge Claude F roller S P Co h 1024 F
Dodge Edwd L whsmn b 612 Q

Bath & Son (Successors to BATH & NAUMAN)
Funeral Directors and Embalmers
Telephone, Main 218
1214 K STREET, SACRAMENTO

L. J. REESE
Successor to
VERA A. WINCHESTER
PUBLIC
STENOGRAPHER
AND
Typewriter
MULTIGRAPHING
NOTARY
ETC.
1004 Fifth Street
SACRAMENTO
PHONES:
Main 658
Res. Main 1468 J

W. H. DINNING
R. L. TIERNAN
TIERNAN & DINNING LUMBER CO.
Office and Yard: Thirty-third and P Streets
SACRAMENTO
Phone Main 467

W. L. McDONELL ELECTRICAL CONTRACTOR
Electric Pumping Outfits. Electric Wiring and Construction Work
1009 TENTH STREET, SACRAMENTO

Dodge Ernest selector John Breuner Co h 36th nr H
Dodge Geo foremn S P Co r 1015½ 5th
Dodge Geo C brtndr h 722 10th
Dodge J Harry sign painter b 1614 G
Dodge Ollie b 612 Q
Dodge Orlando carmn S E G & Ry Co h 2329 5th
Dodge Oscar P sign painter 1004 5th h 1614 G
Dodge Walter C firemn City Sump h 612 Q
Dodson see also Dotson
Dodson Arthur r 1301 H
DODSON L P Cashr Sacramento Valley Trust Co 1017 8th
Dodson Nelson H (Central Employment Office) furn rms 513½ J
Doe Hazel E b 1012½ 9th
Doe Wm hlpr S E G & Ry Co r 125 J
Doebber Max F asst City Bacteriologist h 1405 K
Doeing Frank L brtndr Carl Saemann h 1121½ 15th
Doermer Alma clk W L & Co b 1307 19th
Doermer Elizabeth (wid Valentine) h 2004 N
Doermer Eva b 1307 19th
Doermer Herman C h 1307 19th

F. F. SMITH & CO. Poultry Supplies
Feed, Grain, Etc.
1008 J St. Phone MAIN 673

Doermer Rudolph driver Eng Co 4 b 2004 N
Doggett Calvin pressmn State Printer
Doherty see also Daugherty and Dougherty
Doherty Arthur b 1317 17th
Doherty Mrs Carrie b 1512 K
Doherty Catherine b 1512 K
Doherty Celia dressmkr h 1512 K
Doherty Emily L prin Marshall Sch b 1227 K
Doherty Helen clk b 1512 K
Doherty Hugh D clk Cudahy Pky Co b 1931 P
Doherty Jas E rodman Co Surveyor b 1512 K
Dohertv Jas F clk Nonpareil h 920 14th
Doherty Jane (wid Jas) h 1227 K
Doherty John W constable office 608 I h 1512 K
Doherty Malcolm C whol hay 231 I h 1729 9th
Doherty Margaret E bkpr Fred J Johns Co b 1729 9th
Doherty Mattie clk Nonpareil b 1111 12th
Dohn Fredericka (wid Chas C) b 721a F
Dohn Fredk brtndr Alvord & Mulvey b 709 7th
Dohrman see also Dorman
Dohrman P W (wid Chas W) b 1100 N
Doi K barber 1114 4th

H. D. MILLARD CONTRACTOR
FOR ALL KINDS OF
Grading and Excavating
1623 O ST. Tel. Main 3509

H. A.
McClelland
CO.
Real Estate
AND
Insurance
430 J
Cor. Fifth St.

Represented by
Reed & Elliott
1015
Fourth Street
Phone Main 233
Springfield Fire and Marine
INS. CO.
Of Springfield, Mass.
Represented by
E. H. McKee
1025
Fourth Street
Phone Main 3480

S. P. TELEGRAPH & SHORT HAND SCHOOL
Business Men Demand Our Graduates in Preference to All Others
SHORT COURSE. EASY SYSTEM
627 J STREET SACRAMENTO

BEDWELL & FLEISHER
Real Estate, Loans and Investments
INSURANCE
704 J Street PHONE MAIN 3456 SACRAMENTO

Dolan Elizabeth (wid Michael E) nurse b 2415 F
Dolan Elizabeth (wid Patrick F) b 714 10th
Dolan Elizabeth J (wid Michael) h Broderick
Dolan Geo elec r 809 M
Dolan John H salsn h 2514 I
Dolan John K eng City Sump h 1112 20th
Dolan Jos pilot Sac Transp Co
Dolan Thos clk T N Hampton r 1021½ 4th
Dolan Wm mach hand Schaw-B Co Pipe Wks h 1324 C
Dolan Wm C dept mngr Elec Supply Co h 1711 N
Dole Archibald W lab b 3316 37th
Dole Edson H lab b 3316 37th
Dole Enoch bridge inspr S P Co
Dole Frank H carp h 3316 37th
Dole Lena W b Palm av
Dole Mary A (wid Edmund) h 2626½ N
Dole Nicholas watchmn S P Co h 1518 20th
Dole Stephen L baker Grotsch & Schaefer r 901½ L
Dole Vernie E clk RG Kaeser b 3316 37th
Dole Warren G carp h 45 Rose av

SACRAMENTO CEMENT AND SUPPLY CO.
AGENTS
Golden Gate Cement, Genasco Ready Roofing and Empire Hardwall Plaster
..DEALERS IN BUILDING MATERIALS.
OFFICE, STOLL BUILDING PHONE, MAIN 372
WAREHOUSE AND YARD, THIRTEENTH AND B STREETS PHONE, MAIN 2423J

Dolley Edwd M clk W L & Co h Oak Park
Dolson D Pelt lab S P Co h rear 311 N
Dolson Jos r 727½ J
Dolson Oscar J lab S E G & Ry Co h 2416 V
Domen John cbtmkr Andr Anderson b 611 19th
Domich Peter lab S P Co h 511 Q
Domingos Frank lab S P Co h 2511 Z
Domonic Saml lab S P Co r 416 P
Don Yip Co emp agts 905 5th
Donahue Eliza (wid John) h 2319 K
Donahue Evelyn clk W L & Co b 2319 K
Donahue Geo gatemn S P Co r 231 I
Donahue Henry painter L P Anderson & Co h 2319 K
Donahue Irene b 1318 21st
Donahue John A painter L P Anderson & Co b 2319 K
Donahue John W molder S P Co h 1701 H
Donahue Jos L carp inspr S P Co h 2107 L
Donahue Lillian V (wid Wm J) r 1218 10th
Donahue Marguerite F stengr Buffalo B Co h 1318 21st
Donahue Ruth clk W L & Co b 2319 K
Donahue Thos F driver Kane & T Ice Co r 402 O
Donahue Mrs V E b 911 G

SILVIUS & SCHOEN-BACKLER
GENERAL
Book Binders
Paper Rulers
AND
Lithographers
423 J ST.
LOOSE LEAF DEVICES
CARD SYSTEMS
PAMPHLET BINDING
Society Badges
Gold Lettering

Del Paso Stables Cor. 6th and L Sts.
PHONE MAIN 762
BOARDING, FEED AND LIVERY
First Class Service
C. R. HERYFORD, Proprietor

White Rose Wheat Flakes
FOR YOUR BREAKFAST
White, Pure, Delicious At Your Grocer's

Cascade Laundry
1515 Twentieth Street
Telephone, Main 131

Donald A Earle elec P T & T Co b 2804 H
Donald Jas H carmn S E G & Ry Co h 2804 H
Donaldson Bert carp h 2905 H
Donaldson Geo B bailiff Dist Court of Appeal h 2215 O
Donaldson Jas farmer h w s Riverside rd 1 s S P crossing
Donaldson John mach h 322 N
Donaldson Wallace W surveyor h 1114 E
Donati Emilio lab b 930 2d
Dondero Kate (wid Chas) b 622 R
Donegan John J carp b 2524 J
Donegan Mary clk b 2524 J
Donley Esther waiter Cap Hotel
Donley John W plumber 1012½ 10th h 900 W
Donley Wm H steward Cap Hotel h 629 P
Donmeyer Mrs Elizabeth furn rms 901 8th
Donmeyer Jacob U solr Prudential Ins Co h 901 8th
DONNELL ANDREW I Pacific Coast Agent Globe Register Co 129 J Tel Main 1751 Y h 2506 L
Donnells Christian lab h Burnsville av nr G extd
Donnellen John W h 1204 N

MILLER & SKELTON
FUNERAL DIRECTORS
PHONE, MAIN 186 OFFICE, 1021-23 NINTH ST.

Donnellen Olive b 1204 N
DONNELLY'S J J Donnelly Prop Wines Liquors and Cigars 1016 4th
Donnelly Mrs Anna milliner Nonpareil h 2628 Stockton av
Donnelly August C clk W F & Co Exp r 602 L
Donnelly Chas S artist b 1225 23d
Donnelly Eugene L clk J C Donnelly Co b 1225 23d
DONNELLY JAMES H (Wright & Donnelly) Chairman Board of County Supervisors h 3419 Magnolia av
Donnelly Jas T h 2628 Stockton av
Donnelly John C pres J C Donnelly Co h 1225 23d
DONNELLY JOHN J Sec J C Donnelly Co Propr Donnelly's h 1906 H
Donnelly J C Co J C Donnelly pres J J Donnelly sec whol liquors 314 K
Donnelly Lida M bkpr J C Donnelly Co b 1225 23d
Donnelly Marjorie b 1225 23d
Donnelly Wm brtndr Edwd Morris h 9th bet O and P
Donnenwirth Edmund F carp Lathrop & Johnson h 1616 14th
Donnenwirth Eva clk W L & Co b 1616 14th
Donnenwirth Minda (wid Wm) h 2220 10th
Donnenwirth Rose clk W L & Co b 1616 14th

California Expert Cleaners
Goods Delivered on Day Promised, Thoroughly Cleaned
In connection with Cascade Laundry
Telephone Main 403 Office, 1017 K Street

F. O. MORRILL & SON
CONTRACTORS AND BUILDERS
PHONE MAIN 3640 2610 I STREET.

JAMES GARLICK
Phone, Main 2517 R
GARLICK & CO.
Funeral Directors
1013 Tenth St. Sacramento

R. J. BECKER
BECKER
&
FOSTER
Oak Park
SUBURBAN
..AND..
FARM LANDS
Our Specialty
OFFICE:
[Thirty-Fifth St.
and Cypress Ave.
OAK PARK

W. T. FOSTER

Donnolly Annie (wid Thos) h 1713 L
Donohue Michael J lab S P Co b 515 7th
Donovan Alex chiropodist 1126 7th r 1626 N
Donovan Edwd driver Cap Sac Trans V & S Co r 820 T
Donovan Francis M brkman S P Co h 1312 17th
Donovan Geo A salsn Walsh-Richardson Co b 1229 F
Donovan Johanna (wid Michael) b 1514 15th
Donovan Julia A prin Oak Pk Sch b 1514 15th
Donovan Martin carp S P Co r 1515 5th
Donovan May b 1626 N
Donovan Willard G horseshoer F A McClain h 1312 P
Donovan Wm chauffeur r 730 N
Donsing Gustav F foremn Buffalo B Co h 1800 T
Dooden Emma b Vine nr Eldorado av
Doody Mrs May furn rms 1127 10th and 1007 L clk Kaufman's h 1007 L
Dooley Ernest H clk A S Hawk h 1530½ M
Dooley Geo W farmer h 3500 Orange av
Dooley Jas repr S P Co h 718½ E
Dooley John F eng S P Co

We study to ally the useful with the beautiful in illustration and the making of cuts
SUTTER ENGRAVING CO. INCORPORATED 420 J ST Phone M 898

Dooley Thos F saloon 607 K h 404½ J
Doran Ellen (wid Patrick) b 1417 7th
Doran Jas lab S P Co b 611 Q
Doran John printer b 1417 7th
Doran John B lab r 1114 H
Doran John E eng h 925 I
Dorgan Morris brtndr J J Donnelly r 1906 H
Dorland Wm L eng S P Co h 1114 20th
Dorman see also Dohrman
Dorman Chas E switchmn S P Co h 1525 G
Dorman Fred L clk Home Furniture Co h 1630½ N
Dorman Geo M clk Mason & Dorman h 510 18th
Dorman Gustav F grocer 2000 M h 2020 M
Dorman Henry E (Mason & Dorman) h 2627 J
Dorman John carp b 1525 G
Dorman John M b 724 M
Dorman Verna T stengr S P Co b 1630½ N
Dorman Walter E clk Mason & Dorman b 2627 J
Doromody Wm lab r 502 N
Dorsey Edward L mach S P Co b 804 E
Dorsey Rev James R h 804 E
Dorsey Saml B carp r 1030 G

..The..
BEST
..OF..
Everything
THE
CORDOVA
CAFE
Norton &
Pendergast
Proprietors
AAA
Shadowbrook
Our Specialty
330 K Street
Phone, Main 2802J

WHOLESALE DEALERS IN
HAY
Drayage, Storage
Heavy Hauling
Phones, Main 852 and 1646 R
SENF DRAYING CO.
122 K Street

INCOMPARABLE
IVY HAIR TONIC
Restores Hair to Health and Beauty
GROWS HAIR ON SMOOTH BALD HEADS
L. E. JODOIN
Hair and Scalp Specialist
Parlors, 1114 Eighth St.
Treatments, - 50 Cents
See page 3

Peerless Kitchen Boilers . . . . A. M. AUBERTUS
Johnson's Window-Shade Adjusters AGENT
James' Combination Sinks . . . 507 J Street

Dorsey Thos B lab r 825 6th
Dosch Chas F pres Pac Grocery & Produce Co h 1418 5th
Dosch Chas H painter G W Locke & Son h 2623 G
Dosch Fredk W coppersmth S P Co h 610 13th
Dosch Geo F salsn Mebius & D Co h 3317 Central av
Dosch Lottie clk John Breuner Co b 1321 24th
Dosch Walter L cashr John Breuner Co h 2019 P
Dossylva Frances opr P T &T Co r 816 8th
Dost Steven lab S P Co
Dotson see also Dodson
Dotson John lab S P Co h Broderick
Dotts J W painter r 1018½ J
Doty Albert b 814 J
Doty Arthur M stmftr Latourrette & Fical r 820 K
Doty Edwd locksmth r 914 7th
Doty Garrett G salsn J W Edwards Co b 1526 3d
Doty Jas runner Western Hotel
Doty John B runner State House
Doty Mrs Lillian J furn rms 1526 3d
Dougherty see also Daugherty and Doherty

HAWK & CARLY CO. Inc.
Real Estate, Rentals
Mortgage Loans
623 J St. 100% Insurance Companies Only Sacramento

Dougherty Anna b 519 16th
Dougherty Annie (wid Edwd) h 115 S
Dougherty France nurse Mater M Hosp
Dougherty John H b 1110a 2d
Dougherty Wm A clk P O b 115 S
Douglas Carroll A conf 1328 J h same
Douglas Chas clk r 1115 8th
Douglas Clara r 328 M
Douglas Clara E b 1816 F
Douglas Claude R bottler Schnerr & Co b 2511 P
Douglas Frank E painter h 3120 3d av
Douglas Fred M clk Henderson-L Co h rear 826 14th
Douglas Mrs F E bkpr Cap Pt & Supp Co h 120 3d av Oak Park
Douglas Genevieve b 929 E
Douglas Geo L brklyr G L Herndon b 1618 I
Douglas Geo W acting agt Bldg Trades Council h 1618 I
Douglas Harry driver John Riley b 1001 E
Douglas Jas janitor Federal bldg b 1217 P
Douglas Jas A police h 929 E
Douglas John dep Pound Master b 1217 P
Douglas John paver City St Dept h 915 T

F. H. COFFMAN
Interior Painting and Hardwood Finishing
Pianos Repolished and Cabinet Work in All Branches
ALL KINDS OF FURNITURE REPAIRED AND REFINISHED
1225 SIXTH STREET--OLD PAVILION

H. P. HARDMAN LADIES' TAILOR
ROOMS 1, 2, 3 AND 4, 718 J STREET (UP-STAIRS)

FOLLOW THE CROWD TO
Cafeteria Sacramento
EAT THE NEW WAY
H. L. NELSON, Mngr.
A Modern, Clean, Inexpensive Place to Eat
1011-13 K ST.

McLAUGHLIN DRAYING CO. (Inc.)
SACRAMENTO, CALIFORNIA
115 K Street
TELEPHONE MAIN 433
STABLE PHONE MAIN 298

Douglas Laura L stengr b 1618 I
Douglas Louis H painter r 624 L
Douglas Mabel H R (wid Robt C) h 2511 P
Douglas Mrs May milliner Nathan's b 729 N
Douglas Percy R driver Kane & Ice Co b 929 E
Douglas Philip T driver Kane & T Ice Co h 525 14th
Douglas R A groundmn S E G & Ry Co
Douglas Thos butcher b 915 T
Douglas Wm supt St Joseph's Cemetery h 1308 8th
Douglas Wm D carp h 1816 F
Douglass Fred C mach S P Co h 425 11th
Douglass Geo T mach S P Co h 729 N
Douglass Norman F clk S P Co b 425 11th
Douglass Norval h 1813 M
Douglass Norval Jr h 1813 M
Douthitt Geo H tailor h 909 10th
Dowe Jos M mach S P Co h 2522 J
Dowell Chas barber r 821 7th
Dower John T watchmn Hale's h rear 919 M
Dowling Frank hall boy Cap Hotel

THE CARMICHAEL CO.
800 J STREET
800 BOTH PHONES
REAL ESTATE ... AND ... INSURANCE

THE ONLY
Way to acquire complete satisfaction is to order your
SHOW PRINTING
From the superbly equipped printing
HOUSE
Located at 307 J St., Sacramento
IN
the State of
CALIFORNIA
Larkin & Son
Proprietors

Dowling John M clk R M S h 2112 I
Down Carl W student b 3801 Orange av
Down Wm R lab S E G & Ry Co h 3801 Orange av
Downer C T lab S P Co b D nw cor 9th
Downer Mrs Sudie b 216 13th
Downes Earl switchmn S P Co b 517 7th
Downes Ellen (wid Edwd) b 416 12th
Downes Matthew T janitor Bryte bldg h 416 12th
Downey Chas cook J O Marshall r 917 K
Downey Chas E brtndr Harry Mitchell r 1021½ 4th
Downey Dennis lab S P Co b 112 J
Downey Lawrence hostler Kent Bros b 1517 3d
Downey Stephen W lawyer Devlin & Devlin r 1312 P
Downey Wm M ctr Schulmeyer & White h 1517 3d
Downing Agnes M (wid Frank) mngr J O Marshall b 930 H
Downing Amos G h 3206 Cypress av
Downing Thos r 528 I
Downs Earl T lab S P Co
Downs Fredk N carp b 1014 G
Downs John M agt West Coast Life Ins Co b Broderick
Downs Margaret cook Sac Childrens' Home
Dowson Saml photgr 718 J r same

STERLING ELECTRICAL ENGINEERING WORKS
REBUILDERS AND REWINDERS OF POWER GENERATORS, TRANSFORMERS AND MOTORS
Telephone Main 1187 R
1800 R STREET

East Lawn Conservatories
SCHLEY AVENUE
Floral Designs and Set Pieces. Eucalyptus and Shade Trees a Specialty
PHONE, MAIN 701

General Contractor
..AND..
Builder
R. M. SMITH
Estimates Furnished
REPAIRING
2017 Eighteenth St.
PHONE, MAIN 1843 Y

Doyle Anna clk Nathan's b 1629 16th
Doyle Bertrand clk C H Keil b 1629 16th
Doyle Chas F (Brown & Doyle) h 1221 20th
Doyle Edwd r 823 M
Doyle Elizabeth (wid Wm) h 1730 P
Doyle Mrs Emma M grocer 2800 G h 2802 G
Doyle Ernest M dentist 200½ K r 905 H
Doyle Ernestine b 1629 16th
Doyle Fredk E mngr Mrs E M Doyle h 2802 G
Doyle Hannah J opr P T & T Co b 618 F
Doyle Jas carp h 1314 9th
Doyle Jas P student b 618 F
Doyle John C clk W F & Co Exp h 326 T
Doyle John F clk P O b 614 30th
Doyle Mae clk W L & Co b 618 F
Doyle Mary M b 1117 I
Doyle Sara A tchr Washington Sch b 906 G
Doyle Stephen baker r 901½ L
Doyle Wm inspr S P Co h 618 F
Doyle Wm J cementwkr r 1028 K

WANTED
BOYS and GIRLS to Learn Office Work. No cost till position secured . . . .
SACRAMENTO OFFICE SUPPLY CO.

Carlaw Bros.
IMPORTERS OF
Scotch and all other Eastern Granites
TENTH AND R STREETS

Dozat Jas lab S P Co
Drackert Ida b 1103 D
Drake Edwd G clk r 829 D
Drake E Roy (E R Drake Music Co) h 2005 E
DRAKE E R MUSIC CO (E Roy Drake) 1002 J
Drake Wm porter r 1006½ 2d
Dreman Benj F painter h 613½ 22d
Dreman Geo N carp h 1618 12th
Dreman Jennie tailor W L & Co b 911 10th
Dreman John F b 1326½ J
Drescher Fred driver Kane & T Ice Co r 311½ 11th
Drescher H Bernard clk Mebius & D Co h 1418 H
Drescher Philip C pres Mebius & D Co h 1423 H
Drescher Philip C Jr inspr Mebius & D Co b 1423 H
Drescher Valentine r 1016 19th
Dresser John millhand D A Robertson h 2400 Coleman av
Dressler Mrs Lillian h 3608 5th av
Dresser Wm r 530 N
Drew Mrs Alice B b 1511 O
Drew Mrs Belle b 1511 O
Drew Chas C brtndr Abram & Wissler r 1106 I
Drew Levi H eng Cal Winery h 1613 19th

Directory Advertising Pays
You are reading this; let others read yours

J. CARROLL
PHONE MAIN 1403 Y
2431 TENTH STREET
N. E. cor. 10th and Y SACRAMENTO, CAL.

Granite and Marble Work
OF ALL DESCRIPTIONS
Monuments, Headstones, Tablets, Cemetery Inclosures, Etc.
Building Stone, Street Curb, Crosswalks, Etc.

A. E. BLIVEN
CONTRACTOR AND BUILDER
Office: 706½ K; Tel. M 3208
Res.: 2711 V St.; Tel. M 3240
Jobbing Promptly Attended to.
Plans and Specifications Furnished.

Drew Mattie b 1613 19th
Drew Minerva A (wid Sherman) b 613 N
Drew Moses M h 1515 O
Dreyer John W cellarmn Geo Wissemann h 1915 20th
Dreyer Myrtle clk W L & Co b 1915 20th
Dreyfus Cyrus M r 1005 2d
Dreyfus Sadie clk John Breuner Co b 1505 K
Dreypolcher Margaret W clk W L & Co b 2401 13th
Driemeyer Edwd F supt Western Pac Warehouse Co h 1821 Q
Driesbach Louis P bkpr F F Smith & Co h 2802 J
Driesbach Lucy E (wid A B) b 2802 J
Driggs Dennis T gardener Marshall Park h 1516 12th
Driscoll Danl J switchmn S P Co b 1520 5th
Driscoll Jas lab b Vine nr Eldorado av
Driscoll John I P O inspr h 1503 K
Driscoll Julia E bkpr Waterhouse & Lester r 1130 I
Drisdom Harry bootblk 404 J r 1212 2d
Driver Abbie tchr Fremont Sch b 2226 P
DRIVER BENJAMIN F Lawyer 401½ J Tel Main 2597 J h Tullar av nr J st rd

REAL ESTATE
INSURANCE
BONDS
913
THE FRED J. JOHNS CO.
K ST.
RENTALS
LOANS
Notary Public

L. J. REESE
Successor to
VERA A. WINCHESTER
PUBLIC STENOGRAPHER
AND
Typewriter
MULTIGRAPHING
NOTARY
ETC.
1004 Fifth Street
SACRAMENTO
PHONES:
Main 658
Res. Main 1468 J

DRIVER PHILIP S Lawyer 401½ J Tel Main 2597 J h 2019 21st
Driver Thos L glazier Cap Pt & Supp Co h 519 11th
Droan Frank carp r 322½ K
Droke Howard F mngr Murray & Ready b 1311 4th
Drontle Michael J brtndr Wm Rusch h 607½ I
Drugan Jas r 1117 Front
Druge Otto D carmn S E G & Ry Co h 3725 Magnolia av
Drumgold Andrew lab b 1129 E
Drumgold Nicholas boilermkr S P Co b 1131 E
Drumgold Robt boilermkr S P Co b 1131 E
Drury Delia b 2308 K
Drury Harry mach Root Neilson & Co r 714 L
Drury Jennie waiter Cap Hotel
Drury John carriage painter h 2308 K
Duane Cornelius lab S P Co b 519 16th
Duane Edwd F (Brown & Duane) h 418 M
Duane Frank clk S P Co b 519 16th
Dubecker Harry H clk Eight Hour Lndy b 2409 O
DuBois Clarence salsn h 3108 2d av
Duccini Andrew lab h 2311 Front

Phone, Main 2069
W. S. BROWN
Wholesale Dealer and Shipper of Hay, Grain and Feed
Office, 914 Fourth Street, Sacramento

Signs CASWELL COMPANY,
OUT-DOOR ADVERTISING.
= 413 J ST. SAC. =

Sporting Garments
SUCH AS
Automble
Golf, Tennis
Norfolk Riding
Breeches
Phone M 350
Straub
907 K STREET

DUCHEZ JEROME Propr New French Dyeing & Cleaning Works h 1016 23d (See classified Dyers)
Duchow Earl M comp State Printer r 915 M
Duchow Harry b 112 J
Duckett Harry C dentist 504½ K r 620½ J
Duden Alice C tchr Highland Pk Sch b 1627 10th
Duden Emma P (wid Geo E) h 1627 10th
Duden Fred Co Court Reporter h 1017 L
Duden Mabel V tchr Oak Pk Sch b 1627 10th
Dudley Anna M stengr State Eng b 914 M
Dudley C O carp Book Bros
Dudley Edwd M lab Cty St Dept
Dudley Verne usher Pantages Theatre
Duensing Henry G salsn John Breuner Co h 1416 28th
Duffee Edwd B finisher John Breuner Co h 2226 X
Duffee Jas saloon 530 I h 902 6th
Duffee Mrs Jas furn rms 528 I h 902 6th
Duffee Jos J coppersmth S P Co b 2226 X
Duffee Thiel A milliner Nathan's b 2226 X

W. A. ANDERSON
PRESIDENT
Northern California Construction Co. Inc.
DESIGNERS AND BUILDERS of all classes of BUSINESS STRUCTURES ARTISTIC RESIDENCES AND BUNGALOWS
C. A. HENDERLONG
GEN. MANAGER
Office: 1324 J Street
SACRAMENTO
Phone Main 3376

Represented by
Reed & Elliott
1015
Fourth Street
Phone Main 233

Springfield Fire and Marine
INS. CO.
Of Springfield, Mass.

Represented by
E. K. McKee
1025
Fourth Street
Phone Main 3480

DUFFICY GEORGE W Physician and Surgeon 601½ K Tel Main 767 h 2119 H Tel Main 565
Duffield Hattie clk Nathan's r 829 7th
Duffy Ann (wid Hugh) h 1329 H
Duffy C Marie stengr G B Henry b 1001 F
Duffy Edwd clk Ing & Allee Co b 1405 F
Duffy Francis W firemn S P Co b 2808 G
Duffy Frank J trav salsn h 2404 L
Duffy George bus agt Building Trades Council h 1001 F
Duffy Lester hlpr Pac Gas & Elec Co r 904 L
Duffy M Florence stengr Kirk G & Co b 1001 F
Duffy Thos J lab h 3008 Burbank av
Dufour Alma tchr High Sch
Dufour Chas A carrier P O b 1035 G
Dufour Frank h 1825 J
Dufour Geo C brtndr Mrs Clara Lucey r 3430 Sacramento av
Dufour Grace student b 2420 F
Dufour John P clk S P Co h 615 29th
Dufour Lawrence E mach S P Co b 2420 F
Dufour Mary b 1825 J
Dufour Mary E (wid John J) h 3022 Magnolia av
Dufour Saml F h 2420 F
Dufour Sara clk W L & Co b 1025 G

Phone, Main 3687
W. A. EVANS & CO.
W. A. EVANS, Manager
Building Materials, Manufacturers' Agents
Agents Holmes' Disappearing Beds
1309 J STREET. SACRAMENTO

Rogers
&
d'Artenay
Mnfg
Co.
Engineers
Machinists
Founders
AND
Blacksmiths
1800 R St.

Francisco's Inn
HOT CHICKEN DINNERS
A SPECIALTY
The Finest Roadside Inn on the Pacific Coast
END OF RIVERSIDE DRIVE
LANDING FOR RIVER BOATS

DuFreue Adelbert driver Book Bros h 3017½ F
Dugan Edwd P lab h Brighton
Dugan John watchmn Co Hosp h 2812 K
Dugan John J lab h Brighton
Dugan Michael lab S P Co b 729 J
Duggan Sophia K tchr Washington Sch b 1210 N
Duhain John C (Duhain & Radonich) h 1926 Q
Duhain Mrs Mary h 2622 U
DUHAIN & RADONICH (J C Duhain G W Radonich) Proprs Gem Saloon & Grill 130 K
Duhan H E b 112 J
Duhm Wm brtndr Rasmus Carstensen r 504½ K
Duke Frank R boilermkr S P Co b 414 N
Duke Harry L clk Crocker Co b 712 N
Duke Henry H finisher S P Co h 2725 Wabash av
Duke Laverne b 712 N
Dukeshier Arthur foremn L St Stable h 621 L
Dukeshier Chas B hostlr L St Stable b 624 L
Dukeshier Fredrika milliner Nathan's b 621 L
Dulames Nicholas (Caros & Dulames) r 422½ J

THE FORT GARAGE
F. M. BRYTE, Proprietor
You make no mistake having your Car Repaired by us. WE CAN PROVE IT. TRY US.
Vulcanizing, Storage Batteries Charged
SUNDRIES AND SUPPLIES
Telephone, Main 3309
Twenty-eighth and M Streets

SILVIUS &
SCHOEN-
BACKLER
GENERAL
Book Binders
Paper Rulers
AND
Lithographers
423 J ST.
LOOSE LEAF DEVICES
CARD SYSTEMS
PAMPHLET BINDING
Society Badges
Gold Lettering

Dulames Tomasio btblk Kyriakos Krakos r 128 J
Dulong Arthur tailor John Kromer r 427½ K
Dumars Wm mngr Western Union Teleg Co b The St Francis
Dumont Danl G cook h 3808 Orange av
Dunbar Alex fuel 806 I b 1128 9th
Dunbar Allen J ironwkr Palm Iron & B Wks r 323 12th
Dunbar Augusta clk b 323 12th
Dunbar Augustus L (Cooney & Co) h 1236½ J
Dunbar Lawrence T brkmn S P Co
Dunbar Robt clk Alex Dunbar b 1128 9th
Duncan Abraham lab h Brighton
Duncan Chas E eng State Printer r 915½ K
Duncan Clara A stengr b 2222 H
Duncan Cornelius h 1821 O
Duncan Geo M tmstr h 2723 Wabash av
Duncan Helen student b Abraham Duncan
Duncan John B hlpr Chas Williams h 811 V
Duncan Jos P hlpr E A Johnson r R bet 8th and 9th
Duncan Lewis M clk S P Co r 925 I
Duncan Wm E cond S P Co b 1000 Q
Duncan Wm R lab S P Co h 616 E
Dunckhorst John E paperhngr G W Locke & Son b 2815 H

Del Paso Stables
Cor. 6th and L Sts.
PHONE MAIN 762
BOARDING, FEED AND LIVERY
First Class Service
C. R. HERYFORD, Proprietor

J. F. BRICKELL, Pres. T. E. BRICKELL, Sec'y
OAK PARK REALTY CO. INC.
CITY AND SUBURBAN PROPERTY. INSURANCE
35th Street, corner Park Avenue

Dunckhorst John J foremn G W Locke & Son h 2815 H
Dunckhorst Paul appr G W Locke & Son b 2815 H
Dunckhorst Ruth student b 2815 H
Dunckhorst Severine R (wid John J) b 2815 H
Dundas Alma E dept mngr Nathan's b 623 19th
Dundas Edwin L supt Red Men's Bldg h 623 19th
Dundo Peter lab r 1422 2d
Dungan Chas A firemn S P Co r 804½ K
Dungan Delmas B h 1705 N
Dunham Gertrude C (wid Hazel) b 811 7th
Dunham Robt L lab h 2415 W
Dunigan Jas F brkmn S P Co h 2305 I
Dunigan M stengr P T & T Co b 1119 F
Dunigan Sarah (wid Jas M) r 1119 F
Dunigan Theresa h 917 M
Dunk Mrs Mary h 1406 N
Dunkeson Dennis eng S P Co
Dunlap Adele b 400 8th
Dunlap Eloise b 1901 O
Dunlap Geo T cook S P Co h 4212 Cypress av

Paul Oakley
Hardware, Tools, Cutlery, Paints
Electric Irons, and Supplies, Etc.
Phone 2303 R 920 J STREET

AMERICAN
FISH
CO.
SACRAMENTO RIVER FISH
If it swims,
we have it.
714 J St.
Tel. Main 454

Phone Main 3218
BAGWILL
BROS.
FLORISTS
602 L St.
SACRAMENTO
SEEDS
BULBS
PLANTS
CHOICE
Cut Flowers
Floral Designs
A SPECIALTY
AND
EUCALYPTUS
PLANTS

Dunlap Hilda clk W L & Co b 400 8th
Dunlap Isaiah h 400 8th
Dunlap Letitia b 400 8th
Dunlap Nellie S tchr McKinley Sch b 629 11th
Dunlap Thos A blksmth S E G & Ry Co h 3931 Y
Dunlap Walter I pkr A S Hopkins Co b 400 8th
DUNLEY JOSEPH L City Frt and Tkt Agt Northern Electric Ry Co h 2224 J
Dunmede The Mrs S F Tarter propr furn rms 727½ J
Dunn Agness nurse r 726b M
Dunn Alma (wid Jas) ironer Mason's Lndy h rear 917 L
Dunn Arthur S driver Mason's Lndy h 2123 P
Dunn Augusta L nurse Sutter Heights Hosp b 2219 M
Dunn Carroll C b 2219 M
DUNN CHAUNCEY H Lawyer 610½ K h 2219 M
Dunn Edwd saloon 1018 8th h 1422 10th
Dunn Edwd S lab S P Co b 312 Q
Dunn Felix T clk U S Land Office h 1514 12th
Dunn Geo J mach S P Co h 1019½ 4th
Dunn Geo clk S P Co h 1819 G
Dunn Howard driver b 1311 19th
Dunn Ida M clk C B Werner b 216 13th

CHRISTIAN BROTHERS COLLEGE
K STREET, CORNER OF TWELFTH
BOARDING AND DAY SCHOOL
Primary, Grammar, High School. Collegiate and Commercial Departments
For particulars apply to BROTHER V. LEO, Director

..The..
BEST
..OF..
Everything
THE
CORDOVA
CAFE
Norton & Pendergast
Proprietors
AAA
Shadowbrook
Our Specialty
330 K Street
Phone, Main 2802J

C. C. ROBERTSON, President
J. E. GOVAN, Vice-President
J. A. BLAIR, Secretary-Treas.
PHONE MAIN 132
1025 ROBERTSON-GOVAN CO. 8th ST.
Real Estate
Insurance
Rents, Loans
Notaries

Dunn John boilermkr S P Co h 415 T
Dunn John D hostler O A Bianchi b n s De Longe av 1 e S P crossing
Dunn John E carmn S E G & Ry Co r 3419 37th
Dunn Jos lab b rear 521 N
Dunn Mrs Margarita h 312 Q
Dunn Paul janitor h 1620 U
Dunn Philip porter r 923½ K
Dunn Rita clk W L & Co b 312 Q
Dunn Saml (Clement & Dunn) h 515 19th
Dunn Thos E h 1907 4th
Dunn Thos J solr Met Life Ins Co b 1514 12th
Dunn Thos V sec foremn S P Co
Dunn T J carp Hotel Sac
Dunn T Vincent clk S P Co b 312 Q
Dunn Wm b rear 917 L
Dunn Wm driver Eng Co 3 h 1311 19th
Dunn Wm C boilermkr b 208 13th
Dunn Winifred B b 2219 M
Dunne Katherine h 711 F

BAKE WITH
Royal Gem Flour
PERKINS GRAIN & MILLING CO.
Perkins, - - Cal.

Dunnigan Jas F brkman S P Co
Dunning Edwd C supt gas distribution Sac Elec Gas & Ry Co h 2526 I
Dunning Edwd E saloon 128 M st rd h same
Dunning E Wright dept mngr Hale's b 2210 10th
Dunning Frank h 2718 N
Dunning John P molder S P Co h 1214 19th
Dunning Kate (wid Edwd) h 2210 10th
Dunning Mrs Rose clk Sac Swimming Baths b 2718 N
Dunphy Jas b 2115 L
Dunphy Jas L boilermkr S P Co h 2115 L
Dunphy Katherine dom 1011 26th
Dunphy Michael J car bldr S P Co r 925 I
Dunstan Francis P janitor Y M C A h 1330b K
Dunster Wm H collarmkr Van Voorhies & Co h 1908 M
Dunston Jennie A mangler Eight Hour Lndy b 1906 M
Dunston Lillian (wid Julian H) h 1906 N
Dunston May E stengr S S Holl b 1906 M
Dunton Alice b 2215½ P
Dunton Chas H h 2215½ P
Dunwoody Bentley J mining h 815 23d
Dupen Wm jeweler 800 K h 1700 Q

PHONE, MAIN 2546J
ESTIMATES FURNISHED
GEO. L. HERNDON, Bricklayer & Contractor
JOBBING PROMPTLY ATTENDED TO
914 T STREET

You Can't Cover the World with a postage stamp, nor can you cover the BUYING PUBLIC without proper representation in your City Directory, ...

IVY TONIC
Makes the Hair Soft and Beautiful
Grows Hair on Smooth Bald Heads
L. E. JODOIN
Hair and Scalp Specialist
1114 EIGHTH STREET
Treatments, - 50 Cents
See page 3

Duprey Estelle b 1820 E
Duprey John L h 1820 E
Dupzyk Frank firemn S P Co h Broderick
Dupzyk Martha b Stephen Dupzyk
Dupzyk Stephen carp S P Co h Broderick
Dupzyk Thos furnacemn S P Co b Stephen Dupzyk
Durand Alphonse driver Kirk G & Co b 1729 12th
Durand Frances A (wid Alphonse) h 1729 12th
Durand Victor N driver Cap Sac Trans V & S Co b 1729 12th
Durant Wm A uphlstr S P Co r 1118 7th
Durell Walter F finisher G W Locke & Son r 921 10th
Duren Effie tel opr W L & Co b 1722 26th
Durfee Mrs Frances hairdresser Hale's r 411 K
Durham Chas K brkmn S P Co h 1201 Q
During Ambrose blksmth S P Co h 619 Q
Durivage E B salsn H. A. McClelland Co. h 1315 8th
Durivage Mrs Virginia E clk Sac Swimming Baths h 1315 8th

Real Estate
Insurance
Rents Collected
Reed & Elliott
Money Loaned
Legal Papers Executed
Notary Public
1015 FOURTH STREET
PHONE: MAIN 233

Durkee Anna L (wid Chas N) b 2816 K
Durkee Mrs Nettie r 915½ K
Durkin Anna bkpr Central Cal Canneries b 408 P
Durkin Helen A clk W L & Co b 408 P
Durkin John J clk S P Co
Durkin May A clk W L & Co b 408 P
Durkin Michael cementwkr h 408 P
Durnin Frank J boilermkr S P Co h 420 S
Durning Daisy clk Hale's b 700½ 14th
Durning Mrs Josephine b 700½ 14th
Durrer Arnold bottler b 2428 21st
Durrer Frank lab Sac Nat Gas Co h 2301 C
Durrer Frank J piper Sac Nat Gas Co b 2301 C
Durrer Peda farmer b 2428 21st
Durtes Jos lab S P Co r rear 516 P
Dustano Frank painter h 514 R
Dutra Antone salsn Reed & Elliott h 2117 E
Dutra Frank brtndr King's Place r 1624 7th
Dutra Manuel lab Thomson-Diggs Co r 316½ J
Dutschke Henry G brewer Buffalo B Co h 2216 P
Dutton Geo E plumber Latourrette & Fical h 2404 G
Dutton John B blksmth S P Co h 2730 Magdalena av
Dutton Nell clk W L & Co b 2730 Magdalena av

H. P. HARDMAN LADIES' TAILOR
ROOMS 1, 2, 3 AND 4, 718 J STREET (UP-STAIRS)

SACRAMENTO BUILDERS' SUPPLY CO. Inc.
A. R. MACSWAIN, MANAGER
Sash, Doors, Glass, Weights and Cords, Screens, Window Frames, Mouldings and General Mill Work
Phone Main 514
1311-15 J STREET

F. H. COFFMAN
Interior Painting and Hardwood Finishing
Pianos Repolished and Cabinet Work in All Branches
ALL KINDS OF FURNITURE REPAIRED AND REFINISHED
1225 SIXTH STREET--OLD PAVILION

SPERRY FLOUR CO.
Manufacturers of Pioneer Flour
CEREALS A SPECIALTY
Twelfth and C Streets Sacramento

Dutton Wm B mach S P Co h 2404 G
Duval Adelaide dressmkr b 1022 O
Duval Henry clk Pac Fruit Exp r 500 Q
Duval Ignatius appr S P Co b 512 Q
Duval Mary bkpr b 512 Q
Dwyer Apartments Mrs Catherine Dwyer propr h 1609 J
Dwyer Building 1605 J
Dwyer Catherine (wid Stephen) apts 1609 J
Dwyer Edwd uphlstr S P Co h 510 23d
Dwyer Emma C b 1609 J
Dwyer Francis T v-pres Sac Transp Co b Sutter Club
Dwyer Frank V b 1609 J
Dwyer Geo A b 1609 J
Dwyer Lincoln J b 1609 J
Dwyer Thos H carp S E G & Ry Co h 912 26th
Dwyer Wm P gen mngr Sac Transp Co r 1416 10th
Dyas see also Dias
Dyas Annie S music tchr b 1430 Q
Dyas Edmund J porter John Breuner Co b 1314 15th
Dyas Wm G lawyer 405 J h 1430 Q

WENTWORTH HOSPITAL NEW BUILDING
Two Modern Operating Rooms
BEDSIDE PHONES Most Restful Hospital in Sacramento
TELEPHONE MAIN 66 26th and I Sts.

Dyas Wm S porter State Supt of Public Instruction b 1431 Q
Dye Frank L lab h 500 12th
Dye Leslie firemn S P Co h 1523 19th
Dyer Clinton O firemn S P Co
Dyer Edwd L mach S P Co h 714 13th
Dyer John V lab S P Co
Dyer Thos firemn S P Co
Dygnam Jas r 829 O
Dyke O B opr W U Tel Co r 1005 2d
Dymond Wm H foremn S P Co h 3705 Palm av
Dysart Logan H clk r 427½ K
Dyson Alexander Jr clk b 1616 21st
Dyson Henry mach S P Co b 1616 21st

E

Eachern John lab r 231 I
Eachus Edna clk Denison News Co b 1125 O
Eades John F foremn Siller Bros h 909 22d
Eades Stanley J clk W L & Co h 315 15th
Eagan see also Egan
Eagan Bridget (wid Michael) h 1323 F
Eagan Jos stockmn Crocker Co b Wm Eagan

MASON'S LAUNDRY Telephone, MAIN 211
MRS. FRED MASON, Prop.
21st and O Sts. Best Work in Town

PRINTING
Book and Job AND Advertising Novelties
Larkin & Son
307 J Street
...Phone, Main 324

H. C. MARTIN GEO. W. MARTIN H. L. MARTIN
GEO. W. MARTIN & SONS
Builders and General Contractors
Office and Residence, 1217 Nineteenth Street
SEE PAGE 8

Sacramento Planing Mill and Furniture Co. Inc.
Mill Work, Scroll and Band Sawing, Turning, Store, Office, Bank and Bar Fixtures
PHONE, MAIN 2891 SIXTH AND R STS.

Eagan Wm flymn Pantages Theatre h Broderick
Eagan Wm F ironwkr S P Co b 1323 F
EAGLE OYSTER PARLORS AND RESTAURANT Spero Ganol Propr 810 J Tel Main 2773 R
EAGLE WINERY THE M J Azevedo & Co Proprs 1517 18th
Eagles Hall 902 J
EAGLESON & CO E F Willi Mngr Men's Furnishings 717 K Tel Main 2461 R
Eagleton Sadie (wid Thos) r 402 L
Eales Annie (wid Henry) h 1304 K
Eales Edwd carp b 1304 K
Eales Wm uphlstr S P Co b 1304 K
Eames see also Emes
Eames Elmer E b 2406 J
Eames Howard H b 2406 J
Eames Thos J clk S P Co h 2406 J
Earhart see also Ehrhardt and Erhardt
Earhart Thos B inventor h 1625 19th
EARL FRUIT CO C B Dewees Mngr 1014 2d Tel Main 145
Earl Gustave H clk Friend & T Lbr Co r 1621 2d

JOHN DEERE
JOHN DEERE PLOW CO.
Farm Implements, Gasoline Engines
223 J ST., SACRAMENTO

Earle Clarence W elder Latter Day Saints h 2522 E
EARLE EDWIN E Plumber 1024 10th Tel Main 2990 h 2019 K
Earle Ellsworth E plumber H W Earle Plumbing Co b 2728 F
Earle Eva (wid Henry W) h 2728 F
Earle Harry H clk Kirk G Co h 812 13th
Earle Herbert M carp h 3620 Laurel av
Earle H W Plumbing Co O R Earle mngr 1011 7th
Earle L Wm driver C M Campbell h rear 921 V
Earle Otis R mngr H W Earle Plumbing Co h 614 27th
Earlen Harry S cook h 1017 E
Earlen Howard G clk W F & Co Exp b 1017 E
Earles Grant h 1418 2d
Earley Fredk J ironwkr h 1405 V
Earley Jas h 520 M
Earley Mary D nurse b 520 M
Early Hugh boilermkr S P Co r 1117 I
Early Jubal T linemn S E G & Ry Co h 3518 5th
Early Patrick clk S P Co h 2914 F
Earp Geo W lab h 3206 2d av
Earp Virgil E solr h 2917 Sunset av
Easler Hollis H solr r 718 M
EAST LAWN CEMETERY H W Hand Supt M st rd Office 605 J

Why Don't You Try
A Card in the City Directory?
It is a reminder to people you are in business and invite them to call

Alfalfa Ranches a Specialty City and Country Property
PAUL H. STEUDE
Real Estate and Insurance
Tel. Main 3456 Hier wird Deutsch Gesprochen 704 J St.

Carlaw Bros. TENTH AND R STREETS
IMPORTERS OF
Scotch and all other Eastern Granites

J. H. GARLOUGH & CO.
Real Estate, Insurance, Loans
502 J Street
Phone, Main 500
EXPERT APPRAISERS
SACRAMENTO

L. J. REESE
Successor to
VERA A. WINCHESTER
PUBLIC STENOGRAPHER
AND
Typewriter
MULTIGRAPHING
NOTARY
ETC.
1004 Fifth Street
SACRAMENTO
PHONES:
Main 658
Res. Main 1468 J

East Sacramento School J st rd
Easterbrooks Chas W clk John Breuner Co b 1216 X
Easterbrooks Jas S h 1216 X
Easterbrooks J Arthur clk b 1216 X
Eastern Outfitting Co Leo Garfinkle mngr 924 J
Eastman Bertha stengr b 920 6th
Eastman Margaret asst State Library h 1125b O
Eastman Walter D gen sec Y M C A h 915 28th
Eaton Baxter D clnr 1720 16th h same
Eaton Cornelius H sec Gimbal Bros Co h 1406 P
Eaton Mrs Esther R b C J Browning
Eaton Verna E opr P T & T Co b 826 16th
Eaton Wm A plasterer Northern Cal Const Co b 729 J
Eaton Wm T painter h 407 7th
Eaton W T plasterer r 1122 J
Eavey Earle L post cards h 1125 10th
Ebb John carp r 1120 5th
Ebel Albert tailor John Kromer b 814 J
Ebel August J florist M H Ebel b 1601 10th
Ebel Fredk A florist 1601 10th h same

MERCHANTS SPECIAL DELIVERY AND TRANSFER CO.
FURNITURE MOVING, PACKING, SHIPPING
Storage and Drayage Trunks Moved Packages Delivered
1115 FIFTH STREET
P. O. BOX 714
TELEPHONE, MAIN 146

EBEL MARK H Florist 1016 7th Tel Main 95 r 824 J
Ebenezer German Evangelical Church Rev F T Cordes pastor 10th bet O and P
Eberhardt Adam tinsmth S P Co h 2401 Bonita av
Eberhardt Adolph tinsmth S P Co b 2401 Bonita av
Eberhardt Anita stengr b 507½ J
Eberhardt Christian baker 2400 Bonita av h same
Eberhardt Frank J gunsmth Wm Eberhardt b 507½ J
Eberhardt Fred E colr b 507½ J
Eberhardt Harry b 2401 Bonita av
Eberhardt Minnie M pkr Cap C & C Co b 507½ J
Eberhardt Rudolph baker RG Kaeser h 3421 East av
Eberhardt Wm (Mrs Wm Eberhardt) gunsmth 509 J
Eberhardt Mrs Wm (Wm Eberhardt) h 507½ J
Eberhardt Wm tinsmth S P Co b 2401 Bonita av
Eberle Albert dentist 902 J r 1220 H
Eberlein Fred b 1516 2d
Eberlein Wm C tmstr Phillips D & W Co h 1516 2d
Ebert Emily tchr Public Night Sch b 2226 K
Ebert Ernest G h 2226 K
EBNER BROS CO Jos Ebner Mngr Importers and Wholesale Dealers in Whiskey and Gin Also Cordials Wines and Brandies 116-118 K

R. L. TIERNAN W. H. DINNING
TIERNAN & DINNING LUMBER CO.
Office and Yard: Thirty-third and P Streets
SACRAMENTO
Phone Main 467

Bath & Son
(Successors to BATH & NAUMAN)
Funeral Directors and Embalmers
Telephone, Main 218
1214 K STREET, SACRAMENTO

W. L. McDONELL ELECTRICAL CONTRACTOR
Electric Pumping Outfits. Electric Wiring and Construction Work
1009 TENTH STREET, SACRAMENTO

H. A.
McClelland
CO.
Real Estate
AND
Insurance
430 J
Cor. Fifth St.

Ebner's Hotel Kapp & Dieterle proprs 116 K
Ebner Jos mngr Ebner Bros Co b 1515 H
Ebner Josephine (wid Frank X) h 1515 H
Eby Roy J carmn S E G & Ry Co h 718 26th
Eby Thos M sec State Board of Equalization h 2623 J
Eck Miss E cashr Hale's b rear 1815 10th
Eck Frank F mkr Van Voorhies & Co h rear 1815 10th
Eck Frank M plumber b rear 1815 10th
Eck Walter appr Van Voorhies & Co b rear 1815 10th
Eck Wm W plumber b rear 1815 10th
Eckels Clyde treas Grand Theatre b 1811 U
Eckels Robt P lab Buffalo B Co h 1811 U
Eckhardt Al r 1007½ J
ECKHARDT FRED Propr Crystal Palace Bar h 1408 9th
Eckhardt Fredericka (wid Henry) h 1817 M
Eckles Frank W driver Am Cash Store r 1012½ 9th
Eclipse The Mrs C E Wood propr 806½ J
Eckman Flora b 530 N
Eckman Henry L grocer 530 N h same
Eckman Ida furn rms 1217 7th

F. F. SMITH & CO. Poultry Supplies
Feed, Grain, Etc.
1008 J St. Phone MAIN 673

Represented by
Reed & Elliott
1015
Fourth Street
Phone Main 233
Springfield Fire and Marine
INS. CO.
Of Springfield, Mass.
Represented by
E. H. McKee
1025
Fourth Street
Phone Main 3480

Eckmann Julius J grocer 601 P h same
Eckren E mate str Sentinel
Eckstein Chas brtndr J R Marty r 818½ M
Eddington Frank lab h 1606 2d
EDDINGTON GORDON M Mngr Central Drug Store h 1105 Q
Eddy Chas E switchmn S P Co b 616 10th
Eddy Earl lab Sas Elec G & Ry Co b 830 8th
Eddy E Lyman salsn Brooke Realty Co h 1410 K
Eddy Harriett asst State Library
Eddy Jas E lab r 1525 7th
Eddy Jos R blksmth S E G & Ry Co h 3229 Orange av
Eddy Levi H ins agt h 1516 N
Eddy Wm lab S E G & Ry Co b 830 8th
Eden Geo inspr Northern Elec Ry Co r 1121 9th
Edgar Annie L milliner Nathan's b State House
Edgar Fred furn rms 811 H
Edgar Jas L brtndr Ancil Hoffman h 1908 K
Edinger Frank A farmer h 731 M
Edinger Wm J student b 731 M
Edler Adolph F hlpr Miller-Edler Co b 716 19th
Edler Maude clk Mohr & Y Pkg Co b 2526 P

H. D. MILLARD
CONTRACTOR
FOR ALL KINDS OF
Grading and Excavating
1623 O ST. Tel. Main 3509

S. P. TELEGRAPH & SHORT HAND SCHOOL
Business Men Demand Our Graduates in Preference to All Others
SHORT COURSE. EASY SYSTEM
627 J STREET SACRAMENTO

BEDWELL & FLEISHER
Real Estate, Loans and Investments
INSURANCE
SACRAMENTO
PHONE MAIN 3456
704 J Street

Edler Oscar A clk Waterhouse & Lester b 716 19th
Edler Otto J (Miller-Edler Co) b 716 19th
Edlin Edwd M r 1012 N
Edling Emil carbldr S P Co h 57a H st rd
Edmonds David D floorwalker John Breuner Co h 1511 17th
Edmonds Minnie dom 1228 O
Edrington Mayme E housekpr 829 J
Edsall Walter S mngr Lewis Sample Shoe Co h 3816 I
Edson Danl W trav salsn h 601 O
Edson Edwd P baggagemn S P Co
Edson Elmer student b 601 O
Edson Jas mngr Farmers Transportation Co r ft M
Edson Mary clk W L & Co b 601 O
Edson Veronica clk W L & Co b 601 O
Edwards Arthur W agt Crystal Fountain Water Co h 1529 7th
Edwards Chas H driver Cal Winery h 2320 N
Edwards Chas W clk Geo Sermonet b T H Edwards
Edwards Daniel clk St George Hotel
Edwards Dora A (wid Arthur W) tchr McKinley Sch h 805 H
Edwards Elbert R tmstr b 1529 7th

SACRAMENTO CEMENT AND SUPPLY CO.
AGENTS
Golden Gate Cement, Genasco Ready Roofing and Empire Hardwall Plaster
..DEALERS IN BUILDING MATERIALS.
OFFICE, STOLL BUILDING
PHONE, MAIN 372
WAREHOUSE AND YARD, THIRTEENTH AND B STREETS
PHONE, MAIN 2423J

Edwards Elizabeth bkpr A C Guntherberg b Broderick
Edwards F B millhand John Breuner Co r 623 G
Edwards Gertrude clk W L & Co b 2111 M
Edwards John P buyer W L & Co h 905 H
Edwards Jos E pressman Crocker Co h J st rd se cor Apricot av
Edwards J W Co dental supp 706½ K
Edwards Leola b 2320 N
Edwards Mrs Mary r 426 M
Edwards O E cond Northern Elec Ry h 1237a G
Edwards Sarah E (wid Chas D) b J st rd se cor Apricot av
Edwards Thos H lab S P Co h Broderick
Edwards Wm W pkr W P Fuller & Co h 721 7th
Eegotes Wm shoemkr 1428 2d h same
Egan see also Eagan
Egan Bros Co F M Egan pres H L Egan v-pres cigars 821 K
Egan Carbarry lab S P Co r 1025 Front
Egan Emmett eng h 1715 17th
Egan Frank M pres Egan Bros Co h 1731 N
Egan Geo J saloon Upper Stockton rd cor Magnolia av h same
Egan Harry L v-pres Egan Bros Co h 916 M
Egan Hazel clk W L & Co b 1715 17th
Egan Mamie b 1602 H

SILVIUS & SCHOEN-BACKLER
GENERAL
Book Binders
Paper Rulers
AND
Lithographers
423 J ST.
LOOSE LEAF DEVICES
CARD SYSTEMS
PAMPHLET BINDING
Society Badges
Gold Lettering

Del Paso Stables Cor. 6th and L Sts.
PHONE MAIN 762
BOARDING, FEED AND LIVERY
First Class Service
C. R. HERYFORD, Proprietor

White Rose Wheat Flakes
FOR YOUR BREAKFAST
White, Pure, Delicious At Your Grocer's

Cascade Laundry
1515 Twentieth Street
Telephone, Main 131

Egan Richd baker Cap C & C Co h Broderick
Egan Wm brtndr New Wm Tell Hotel r 727½ J
Egeberg Emil L (Roddy & Egeberg) h 913½ P
Egersdorff Fred G trav salsn h 1620c 8th
Egger John casingmkr C Swanston & Son b es Riverside rd 7 s Y
Egl Alice b 917 G
Egl Arthur clk Earl Fruit Co b 917 G
Egl Emilie (wid Anthony) h 917 G
Egl Helene tchr Harkness Sch b 917 G
Egle Leo E firemn S P Co h 619 G
Ehler Fred mkr R G Potter r 1128 Front
Ehlers Wm miner h 613 17th
Ehmann Adelaide (wid Chris) h 1236 I
Ehmann Adelaide M stngr Kirk G & Co b 1236 I
Ehmann Carrie A clk Kirk G & Co b 1236 I
Ehmann Chas A clk Mebius & D Co b 1236 I
Ehmann Edwin J ship clk Schaw-B Co b 1236 I
Ehmann Emma K b 1236 I
Ehmann Geo W clk W F Purnell b 1236 I

MILLER & SKELTON
FUNERAL DIRECTORS
PHONE, MAIN 186 OFFICE. 1021-23 NINTH ST.

California Expert Cleaners
In connection with Cascade Laundry
Goods Delivered on Day Promised, Thoroughly Cleaned
Telephone Main 403
Office, 1017 K Street

EHORN JOS E Cashr Mason's Laundry h 1904 28th
Ehorn Maude F b 1904 28th
Ehorn M C cellarmn Cal Winery b 1904 28th
Ehorn Virgie M b 1904 28th
Ehret Louis D mach Buffalo B Co h 1810 Q
Ehret Sophia b 1810 Q
Ehrhardt see also Earhart and Erhardt
Ehrhardt Fred W capitalist h 925 P
Ehrhardt Geo A eng h 3422 Magnolia av
Ehrmann Jacob H tinner Miller-Edler Co h 3515 Orange av
Ehrmann Walter tmstr b 3515 Orange av
Eichler Ernest M lab Phillips D & W Co b 1418 4th
Eichler Hattie L cashr Nathan's b 1418 4th
Eichler Louis A P editor Sac Bee h 409 10th
Eichner Clarence D clk P O b 1526 12th
Eichorn Xavier lab Albert Meister
Eicke Dana P watchmn S P Co b 925 30th
Eight Hour Steam Laundry Julia Baras mngr 1220 S
Eilers Christopher janitor J M Anderson b 1523 N
Eilers Diedrich W h 908 O
Eilers Music Co E S Johnston mngr 610 J
Eilers Pauline M tchr Fremont Sch b 1523 N

F. O. MORRILL & SON
CONTRACTORS AND BUILDERS
PHONE MAIN 3640 2610 I STREET.

JAMES GARLICK
GARLICK & CO.
Phone, Main 2517 R
Funeral Directors
1013 Tenth St. Sacramento

R. J. BECKER
BECKER & FOSTER
Oak Park
SUBURBAN ..AND.. FARM LANDS
Our Specialty
OFFICE: Thirty-Fifth St. and Cypress Ave.
OAK PARK

W. T. FOSTER

Eilerton Marius mangler Cascade Lndy b 1217 25th
Einstein Benj clk Eastern Outfitting Co r 1007½ J
Eirich Eva M (wid Michael) h 3026 H
Eirich John L repr S P Co b 3026 H
Eisenberg LouisK lab h 1800 O
Eisenmann Eugene A trav salsn r 1015½ 8th
Eisher W F lab r 1015½ 5th
Eisler Wm J mach Suter-H M & M Co h 2318 P
Eisner Chas 2d hd gds 410 J h same
Eiszler John h 1614 4th
Eiszler John H uphlstr S P Co b 1706 F
Eiszler Margaret M stengr b 910½ 14th
Eiszler Wm A clk S P Co h 910½ 14th
Ekburg John cementwkr h 1707 E
Ekstrom Adolph G clk S P wharf r 515 O
Ekstrom Chas M carbldr S P Co h 1514 6th
Ekstrom Geo A clk S P Co h 515 O
Ekstrom Mrs Maude h 1410 21st
Ekstrom Yalmo T horseshoer DeMerritt & Trumpler h 1514 6th

SUTTER ENGRAVING CO.
420 J. ST.
FIRST IN CUTS AND ILLUSTRATIONS ORIGINAL AD DESIGNS AND BOOKLETS
COOK
PEARY

Elble J B r 429 L
Elder Edwd H messr W F & Co Exp h 1517b 13th
Elder Melinda L (wid Jos) h 1209 Q
Eldorado The Mrs Ida Bath propr furn rms 203½ J
EL DORADO BAR Faig & Hinrichsen Proprs 826 J
Eldred Chas H elec Scott L & S r 821 10th
Eldred Clarence W b 2309 I
Eldred Mrs Cornelia R dressmkr h 2309 I
Eldred Frank C firemn Sac Brew Co h 515 27th
Eldred Geo B carrier P O h 2610 G
Eldred Gilman S roller S P Co h 2806 G
Eldred Helen G asst A M Henderson b 2610 G
Eldred May (wid Sidney) h 2725 I
Eldred Myron D farmer h 2309 I
Eldred Nelson K h 2817 Q
Eldred Ross C student b 2610 G
Eldredge Lucy A tchr Lincoln Sch b 531 22d
Elebeck Geo E barber J B White h rear 808 L
Elebeck Mrs Lillian attdt Nathan's h rear 715 H
Elebeck Walter lab h rear 715 H
ELECTRICAL SUPPLY CO INC C V Schneider Pres-Mngr H G May Sec-Treas 815-17 J

..The.. BEST ..OF.. Everything
THE CORDOVA CAFE
Norton & Pendergast Proprietors
AAA Shadowbrook Our Specialty
330 K Street
Phone, Main 2802J

Nothing Too Heavy for US to Handle
We are also Wholesale Dealers in Hay
Phones. Main 852 and 1646 R
DRAYAGE Senf Draying Co.
122 K Street

THE GREAT DISCOVERY
IVY HAIR TONIC
Cures All Hair and Scalp Troubles
Grows Hair on Bald Heads

L. E. JODOIN
Hair and Scalp Specialist
1114 EIGHTH STREET
Treatments, - 50 Cents
See page 3

Elks Building Hall and Club 824 J
Elks Hall Assn John Clauss pres J A Owen sec 824 J
ELKUS ALBERT Clothing Shoes Furnishings Hats Etc 824-30 K h 1515 N
Ellerington Cecil repr S P Co b 1314 E
Ellerington Jas L metalwkr Sinclair & Bessey h 1314 E
Ellery Edgar J carp b 320 19th
Ellery M Elsie clk b 320 19th
ELLERY NATHANIEL State Engineer h 1509 14th
Ellery Wm carp S P Co h 320 19th
Elleser Edwin lab S P Co h 112 J
Ellington Napoleon waiter Sutter Club r 1621 5th
Elliot Jas orchardist h 1724 N
ELLIOT HENRY City Supt of Streets h 1720 M
Elliot Orietta b 1720 M
Elliot Osborn clk Natl Bank D O Mills & Co b 1720 M
Elliott Almeda I (wid Jas F) h 3030 P
ELLIOTT ARTHUR W (Reed & Elliott) h 2815 P
Elliott Augustus F h 1200 K
Elliott Bertha clk W L & Co b 3030 P

HAWK & CARLY CO, Inc.
Real Estate, Rentals
Mortgage Loans
623 J St. 100% Insurance Companies Only Sacramento

Elliott Bros (Edgar E Elliott) foundry 3020 P
Elliott Chas chimney sweep r 427½ K
Elliott Chas J (Aspinwall & Elliott) h 1519 9th
Elliott Christopher A (Hinkson & Elliott) h 2200 N
Elliott Edgar E (Elliott Bros) h 3030 P
Elliott Etta clk W L & Co b 1400 J
Elliott Geo tinner S P Co b 1030 O
Elliott Geo A foremn Aristo Mineral Water & Syphon Co h 1030 O
Elliott Geo E b 3030 P
Elliott Henry lab S P Co
Elliott Mrs Jessie clk Trading Stamp Co b 305 11th
Elliott Marshall A mngr Burroughs Adding Machine Co r Cap Hotel
Elliott Mrs Mary folder State Printer r 1106 11th
Elliott Myrtle bkpr Navlet Bros b 621 H
Elliott Spencer mngr Manuel Samuel h 530½ 13th
Elliott Thos L carmn S E G & Ry Co h 2629 O
Ellis Carroll E hlpr John Breuner Co r 901 L
Ellis Catherine student b 1700 F
Ellis Chas J local frt agt S P Co h 1630 L
Ellis Chester clk b 1630 L

H. P. HARDMAN LADIES' TAILOR
ROOMS 1, 2, 3 AND 4, 718 J STREET (UP-STAIRS)

MARSHALL & STEARNS WALL BEDS
A. M. AUBERTUS AGENT 507 J Street
Only Patented Bed that Thoroughly Ventilates the Bedding. Investigate.

F. H. COFFMAN
Interior Painting and Hardwood Finishing
Pianos Repolished and Cabinet Work in All Branches
— ALL KINDS OF FURNITURE REPAIRED AND REFINISHED —
1225 SIXTH STREET--OLD PAVILION

Sacramento Burner and Oil Co. Inc. H. L. NELSON, PRES. PHONE, MAIN 299 Office, - 1520 J St.
CONTRACTING ENGINEERS
Dealers in Oil Burners and Oil Burning Plants of Every Description
HYDRO CARBON LAMPS

Ellis Clarence C clk b 1618 7th
Ellis Mrs Eva housekpr 901 L
Ellis Henry A clk str Navajo
Ellis Henry M v-pres Pioneer Fruit Co h 1700 F
Ellis Jennie (wid Henry) h 1411 5th
Ellis Rev John H pastor Cathedral of the Blessed Sacrament b 1026 12th
Ellis J Saml carp h 3704 Orange av
Ellis Mary A (wid Edmund) h 819 V
Ellis Pearl r 513½ K
ELLIS WM B (Ellis & Johnson) h 520½ 20th
Ellis Rev Wm F rector Oak Park Catholic Ch h 12th cor K
Ellis Wm R expmn h 819 V
ELLIS & JOHNSON (W B Ellis Andrew Johnson) House Raising and Moving All Heavy Bodies and Machinery Handled Office 520½ 20th (See p 9)
Ellison Edwd brtndr Francisco's Inn
Ellison Hugh acct S P Co h 1531 10th
Ellmaker R Claire cook H A F Lau r 1224 4th
Ellsworth Anna (wid Ira W) h 831 N

THE CARMICHAEL CO. 800 J STREET 800 BOTH PHONES REAL ESTATE ... AND ... INSURANCE

Ellsworth Edwd J trav salsn Kirk G & Co h 529 21st
Ellsworth Ruby b 831 N
Ellwood Roy chauffeur r 922½ 9th
Ellynwood The Mrs J W Bird propr furn rms 421½ J
El Phoedora Apartments Mrs L Rhoads propr 1300 10th
Elworthy Annette (wid Fredk C) h 1422 12th
Elworthy Edna E stengr b 1422 12th
Ely David E lab S P Co h 2307 Carnegie av
Ely David H h 2606 Coleman av
Ely Wm W mngr Pantages Theatre h 620 M
Emanuel Baptist Church Rev F A Bruner pastor 25th cor N
Emberley Wm A hngr Schneider Chappell & Jones h Katherine 1 s M st rd
Emerald Everett J clk Ing & Allee Co h 1527 6th
Emerine Carrie A bkpr Martin Emerine b 212 Q
Emerine Clara cashr Ripley & Piske b 212 Q
Emerine Martin meats 604 L h 212 Q
Emerson Alfred R clk Cal Fruit Exch b 2731 Crocker av
Emerson Fredk B inspr S P Co h 2731 Crocker av
Emerson Thos ctr Carlaw Bros r 929 5th
Emery Chas S h 916 20th
Emery Ralph D ins agt Tucker & Estes r 1029 L

STERLING ELECTRICAL ENGINEERING WORKS
REBUILDERS AND REWINDERS OF POWER GENERATORS, TRANSFORMERS AND MOTORS
Telephone Main 1187 R 1800 R STREET

McLAUGHLIN DRAYING CO. (Inc.)
SACRAMENTO, CALIFORNIA
115 K Street
TELEPHONE MAIN 433
STABLE PHONE MAIN 298

DON'T FORGET
That Ye Twentieth Century Aesthetic Art Preservative Laboratory is located at
307 J ST.
Where all orders will be artistically designed and expeditiously executed
FOR PRINTING
Of every description
Larkin & Son
Proprietors

If you Spend $1,000 annually and collect CASH CHECKS, it means a saving of $50 to you. If you neglect Cash Checks, You throw away $50. Can you afford this?

Emery Roy H carp b 916 20th
Emes see also Eames
Emes John M carp Central Plan Mill h 1817 10th
Emes Mrs J M clk Kaufman's h 1720 9th
Emes Ralph W clk P O b 1817 10th
Emick John B b 1236 T
Emick Wm E carp h 1236 T
Emigh Clay W trav salsn h 1001½ J
Emmett Fred E clk W L & Co h 1930 K
Emmett Jas K painter S P Co h 4005 Cypress av
Emmett Oma smstrs Nathan's b 703 F
Emmit Hollingsworth motormn S P Co
Empire Theatre J W Di Stasio propr 423 K
Emrich Geo clk S P Co r 506 O
Emslie Jas J painter h 1115 12th
Emslie Mrs Mary G mngr Peniel Mission h 1115 12th
Endergand Albert rancher h 103 Cherry av
Endo G men's furngs 221 L h same
Endo S men's furngs 320 L h 317 M
Engasser Geo A foremn Central Cal Canneries h 1601 8th

ACADEMIC NORMAL BUSINESS Howe's Academy AND BUSINESS COLLEGE Actual Training Reasonable Tuition Positions Obtained

Engine Co No 1 S F D 1112 2d
Engine Co No 2 S F D 915 10th
Engine Co No 3 S F D 1215 19th
Engine Co No 4 S F D 1214 26th
England Weltden L barber Alexander Hoefer b 1815 10th
England Weltden P h 1815 10th
Engle Elmer L salsn Hulings-Hite Co b 331 P
Engle Geo cigarmkr Posner & Kueny r 815 N
Engle Mrs Stina grocer 331 P h same
Englebritsen Emil R carmn S E G & Ry Co r 416 7th
Englehart Kate (wid Fred) r 731 I
Engler Jas W engraver L W Camp r 805 H
English Arthur hostler W H Forbes r 417 12th
English John lab r 823 P
English Lutheran Church Rev W S Hoskinson pastor 16th bet J and K
Engstrom Carl tailor Saml Stone r 1701 H
Engstrom Carl O dentist W F Richards b 1407 I
Engstrom Hannah (wid Fred E) h 1407 I
Engstrom Hulda clk Nonpareil b 1407 I
Engstrom Theo F student b 1407 I
Engwicht Geo cond S P Co

Directory Advertising Pays
You are reading this; let others read yours

General Contractor ..AND.. Builder
R. M. SMITH
Estimates Furnished
REPAIRING
2017 Eighteenth St.
PHONE, MAIN 1343 Y

Carlaw Bros.
IMPORTERS OF
Scotch and all other Eastern Granites
TENTH AND R STREETS

A. E. BLIVEN
Office: 706½ K; Tel. M 3208
Res.: 2711 V St.; Tel. M 3240
CONTRACTOR AND BUILDER
Jobbing Promptly Attended to. Plans and Specifications Furnished.

J. CARROLL
PHONE MAIN 1403 Y
2431 TENTH STREET
N. E. cor. 10th and Y SACRAMENTO, CAL.
Granite and Marble Work
OF ALL DESCRIPTIONS
Monuments, Headstones, Tablets, Cemetery Inclosures, Etc.
Building Stone, Street Curb, Crosswalks, Etc.

Enkoji H lodgings 1116 3d
Ennis-Brown Co E S Brown pres S F Ennis sec whol produce 100 J
Ennis Robt L bkbndr State Printer h 1611 19th
Ennis Scott F sec-treas Ennis-Brown Co h 2600 N
Enomoto & Kawahara pool 1226 3d
Enos Alfred N clk M I Enos b 1500 Q
Enos Anna clk W L & Co b 1708 4th
Enos Antone lab h 304 S
Enos Carrie (wid John) waiter S P Co r 923½ K
Enos Ellen (wid Wm S) h 915 29th
Enos Francis R porter b 915 29th
Enos Frank S lab h 2419 L
Enos John blksmth S P Co h 2124 3d
Enos John stoker City Crematory h 426 S
Enos Jos hlpr str Weitchpec
Enos Jos lab Cap Box Fcty h 408 T
Enos Jos wood and coal 1422 S h same
Enos J B lab Friend & T L Co
Enos Louis driver Wood Curtis Co b 1708 4th

REAL ESTATE
INSURANCE
BONDS
THE FRED J. JOHNS CO.
913 K ST.
RENTALS
LOANS
Notary Public

Enos Mallory E salsn Ennis-Brown Co h 814 23d
Enos Manuel I grocer 1500 Q h same
Enos Marie (wid Frank) h 1708 4th
Enos Marion housemover A M Pile h 1911 3d
Enos Wm H bottler Sac Brew Co h 1428 Q
Enos Wm S salsn Cap C & C Co h 2401 13th
Enright John b 330 10th
Enright John F yd foremn S P Co h 2113 5th
Enright M Peter blksmth h 315 18th
Enright Nora b 2518 L
Enright Thos J carp h Broderick
Ensburg May E milliner Nathan's b 1215 18th
Ensbury Alexander inspr S P Co b Mrs Susan Seymour
Ensbury Mrs Harriet waiter 1128 10th
Enteman Anna C stengr b 3205 3d av
Ensley Grace r 1012½ 9th
ENTOMOCIDE Manufactured by Sacramento Chemical Co 114 K
Enwright Chas M clk Miller E Co b 1731 L
Enwright Irene b 1731 L
ENWRIGHT THOS L Pres Miller-Enwright Co h 1731 L
Enz Herman porter Hall L & Co r 205 K

L. J. REESE
Successor to
VERA A. WINCHESTER
PUBLIC
STENOGRAPHER
AND
Typewriter
MULTIGRAPHING
NOTARY
ETC.
1004 Fifth Street
SACRAMENTO
PHONES:
Main 658
Res. Main 1468 J

Phone, Main 2069
W. S. BROWN
Wholesale Dealer and Shipper of Hay, Grain and Feed
Office, 914 Fourth Street, Sacramento

Signs
CASWELL COMPANY,
OUT-DOOR ADVERTISING
= 413 J ST. SAC. =

Eovino Carlo h 2912 Carmela av
Epling Augustus J b 1311 G
Epling Esaias lab S P Co b 1311 G
Epling Harry P boltmkr S P Co b 1715 3d
Epling Jas lab S P Co b 1311 G
Eppelein Albert clk J N Wilson r 705 L
Epperson Jas tmstr Leitch Drayage & W Co b 1923 9th
Epperson M Elizabeth clk Kaufman's r 725 7th
EQUITABLE FIRE & MARINE INS CO OF R I Brooke Realty Co Agts 618 J
Equitable Life Assurance Society Jas Griffith dist mngr 6th cor J
Erath Chas A cable tester P T & T Co b 2214 J
Erath Constantini (wid Conrad) h 2214 J
Erauw Prosper I carmn S E G & Ry Co h 3220 Y
Erauw S Ernest brtndr r 1020½ 8th
Erb Ida (wid Fred) furn rms 923 6th
Erby Herbert J rancher h 199 Upper Stockton rd
Erby Paul S b 199 Upper Stockton rd
Erby Thos G clk b 199 Upper Stockton rd

W. A. ANDERSON
PRESIDENT
Northern California Construction Co. Inc.
DESIGNERS AND BUILDERS of all classes of BUSINESS STRUCTURES ARTISTIC RESIDENCES AND BUNGALOWS
C. A. HENDERLONG
GEN. MANAGER
Office: 1324 J Street
SACRAMENTO
Phone Main 3376

Erdes P A mngr Cyclone Mnfg Co
Ergert Wm r 526 I
Erhardt see also Earhart and Ehrhardt
Erhardt Edwin metalwkr Latourrette & Fical b 1623 K
Erich Eva M (wid Martin) h 3026 H
Erich John L carbldr S P Co h 3026 L
Ericcson Jens groundmn S E G & Ry Co
Erickson Gustave elec Scott L & S r 713 10th
Erickson Philip R trav frt and pass agt Northern Elec Ry Co r 908 L
Erickson Theo B carp h 1724 K
ERLEWINE OLIVER W Sec Board of Education h 1225 15th
Erman Jos C mngr Alameda Rug Wks h 2210 O
Ernst Adolph G (A G Ernst & Co) h 1130 O
Ernst A G & Co (A G Ernst) grocers 830 L
Ernst Bertha (wid Adolph G) h 1510½ 9th
Ernst C John h 2019 T
Ersing Mrs Emilie ironer Eight Hour Lndy h 723 26th
Ersing Peter brewer Sac Brew Co h 723 26th
Ervin Mrs Ida h 403½ K
Erway Wilbert R clk Nathan's b 1100 I

Phone, Main 3687
W. A. EVANS & CO.
W. A. EVANS, Manager
Building Materials, Manufacturers' Agents
Agents Holmes' Disappearing Beds
1309 J STREET, SACRAMENTO

High Class
Tailoring
FOR MEN
SPECIALTIES
Evening Dress
Tuxedos
Overcoats of all descriptions
Fancy Waistcoats
English Walking Coats
Phone M 350
Straub
907 K STREET

Represented by
Reed & Elliott
1015
Fourth Street
Phone Main 233
Springfield Fire and Marine
INS. CO.
Of Springfield, Mass.
Represented by
E. H. McKee
1025
Fourth Street
Phone Main 3480

Francisco's Inn

HOT CHICKEN DINNERS
A SPECIALTY
The Finest Roadside Inn on the Pacific Coast
END OF RIVERSIDE DRIVE
LANDING FOR RIVER BOATS

Rogers
&
d'Artenay
Mnfg
Co.
Engineers
Machinists
Founders
AND
Blacksmiths
1800 R St.

Erwin David foremn S P Co h 1428 7th
Erwin Douglas J student b 1428 7th
Eschelman Leo F tailor John Straub h 1412 N
Eskridge Chas J farmer h Brighton
Esposito Antone lab h rear 910 D
Esposito Rocco lab City St Dept
Essell Chas J engraver Sutter Engraving Co r 1901 I
Esselstyne Mrs E clk W L & Co r 901 L
Esser Edwd clk W L & Co r 625 M
Esser Eva clk W L & Co r 625 M
Estargo Alex driver W S Brown h rear 626 L
Estell George E salsn b 1729 11th
Esterbrooks see Easterbrooks
Esterman Marcus h 403 M
Estes Robt L (Tucker & Estes) b 712 10th
Estes Mrs W clk W L & Co b Western Hotel
Estey Addison J lab h 2125 P
Estey Blanch clk b 2125 P
Estey Ernest E appr Pac Gas & Elec Co b 1805 16th
Estey Ethel smstrs Nathan's b 2125 P

THE FORT GARAGE You make no mistake having your Car Repaired by us. WE CAN PROVE IT. TRY US.
F. M. BRYTE, Proprietor
Vulcanizing, Storage Batteries Charged
SUNDRIES AND SUPPLIES
Telephone, Main 3309
Twenty-eighth and M Streets

SILVIUS &
SCHOEN-
BACKLER
GENERAL
Book Binders
Paper Rulers
AND
Lithographers
423 J ST.
LOOSE LEAF DEVICES
CARD SYSTEMS
PAMPHLET BINDING
Society Badges
Gold Lettering

Estey Grant S blksmth S E G & Ry Co h 1805 16th
Estey Keno appr Rogers & d'A Mnfg Co b 1805 16th
Estey May clk Nonpareil b 2125 P
Estey Paul elec b 2125 P
Estoller John firemn Hotel Sac
Esycheck Fred brkmn S P Co r 421½ J
Esycheck Jesse brkmn S P Co
Etling Bessie tchr Oak Pk Sch b 1222 16th
Eton R W plumber r 528 I
Ettel Chas J bldg contr h 1515 23d
Eubank Richd H clk Union Cash Groc Co h 1237 G
Eubank Mrs R H china decorator h 1237 G
Eugene Field School Mrs M L Bassett prin 9th and W
Eugene Frank flymn Grand Theatre h 1211 D
Eugene Henry M driller S P Co h Broderick
Euphrat Saml cigarmkr Johnson Bros r 1328½ J
Evangelical Lutheran Church 12th ne cor K
Evanovich Antone hostler S P Co h 322 S
Evanovich John h 1705 4th
Evanovich Saml carp b 322 S
Evans Edwd M colr P T & T Co h 1729 I
Evans Mrs Emile h 806½ K

Del Paso Stables Cor. 6th and L Sts.
PHONE MAIN 762
BOARDING, FEED AND LIVERY
First Class Service
C. R. HERYFORD, Proprietor

J. F. BRICKELL, Pres. T. E. BRICKELL, Sec'y
OAK PARK REALTY CO. INC.
CITY AND SUBURBAN PROPERTY. INSURANCE
35th Street, corner Park Avenue

AMERICAN
FISH
CO.
SACRAMENTO RIVER FISH
If it swims,
we have it.
714 J St.
Tel. Main 454

Evans Evelyn b 3706 Park av
Evans Frank brtndr I J Simmons h 803 Q
Evans Howard D fishermn b Thos Evans
Evans Jas mach S P Co h 1102 G
Evans John lab Cap Sac Trans V & S Co
Evans John plasterer r 829 J
Evans Rev John J pastor First Christian Ch h 1705 M
Evans John M brtndr Western Hotel h 1322 N
Evans Louis mach S P Co b 1102 G
Evans Armond I carmn S E G & Ry Co h 2628 Lincoln av
Evans Thos motormn S P Co h Broderick
Evans Thos L lab b Thos Evans
Evans Walter florist Navlet Bros b 1102 G
Evans Walter L salsn W F Knox h 2228 Front
Evans W Frank cbtmkr Suter-H M & M Co h 1412 8th
EVANS W A Mngr W A Evans & Co h 1412 8th
EVANS W A & CO W A Evans Mngr Building Material and Mnfrs Agts 1309 J (See center lines and p 7)
Evargal The apts 1001½ J
Evenson Oscar porter W L & Co r 521 Q

Paul Oakley Hardware, Tools, Cutlery, Paints
Electric Irons, and Supplies, Etc.
Phone 2303 R 920 J STREET

Eucalyptus
Plants
A SPECIALTY
Artistic Floral
Designing
SEEDS
BULBS
PLANTS
AND
CHOICE
Cut Flowers
BAGWILL
BROS.
602 L Street
Phone Main 3218

Everett Chas A h 3209 4th av
Everett Clarence E brkmn S P Co
Everett Louis H b 3209 4th av
Everett Sarah A b 3209 4th av
Everette Jennie nurse S P Hosp
Evers Arthur E clk W L & Co b rear 711½ O
Evers Florence L b rear 711½ O
Evers Henry tailor h rear 711½ O
Evers Henry Jr millhand Burnett & Sons b rear 711½ O
Evers John lab S P Co h 2905 N
Evers Ruth mach opr Cascade Lndy
Eversult Thos E carmn S E G & Ry Co h 2919 C
Everton Ellen nurse b 914 22d
Evins Victor E lab Friend & T Lbr Co h 1602 3d
Ewell Chas E lab h 3902 Sacto av
Ewers Amy A b 1307 H
Ewers Carrie B (wid Nicholas) h 1307 H
Ewers Chas H driver Wright & Donnelly r 421½ J
Ewers Clarence E barber Peter Walters h 1119½ I
Ewert Chas M blksmth S P Co h 3622 Orange av
Ewing Frank B driver W F & Co Exp h rear 1612 K
Ewing Harry C blksmth S P Co b 729 J

CHRISTIAN BROTHERS COLLEGE
K STREET, CORNER OF TWELFTH
BOARDING AND DAY SCHOOL
Primary, Grammar, High School. Collegiate and Commercial Departments
For particulars apply to BROTHER V. LEO, Director

C. C. ROBERTSON, President
J. E. GOVAN, Vice-President
J. A. BLAIR, Secretary-Treas.
PHONE MAIN 132
1025 ROBERTSON-GOVAN CO. 8th ST.
Real Estate
Insurance
Rents, Loans
Notaries

..The..
BEST
..OF..
Everything
THE
CORDOVA
CAFE
Norton & Pendergast
Proprietors
AAA
Shadowbrook
Our Specialty
330 K Street
Phone, Main 2802J

Ewing Jas G plumber b 1410 H
Exempt Fireman's Hall 1012-14 8th
Exley David expmn 6th cor J h Broderick
Eyman Wm H painter r 1022 K

F

Faber Elizabeth (wid Emil) b 711 11th
Faber Geo B clk J A Green h 711 11th
Fabian Adolph bottler b 1520 M
Fabian August h 1616b 11th
Fabian Bros (Emil Fabian) grocers 1516 M
Fabian Emil (Fabian Bros) h 1520 M
Fabian Frank F horseshoer David Ahern r 1520 M
Facchini Peter lab S P Co b Julius Botelli
Faccidono Francis lab Studebaker Bros
Facht Lillian A floor mngr Nathan's b 705 7th
Facht Walter T b 705 7th
Fadale Garne barber Attilio Moroni r 917 7th
Fagan Cleveland P clk h 1615 N
Fagan Edwin P elec h 2405 N

PERKINS & CO.
1601 M STREET
Just tell us over phone
MAIN 803
What you want in POULTRY, HAY, GRAIN or FEED

Fagan Jas fertilizer mkr Thos Lewis h alley R and S 7th and 8th
Fagercrans Fredk C jeweler h 3735 Cypress av
Fagg Edna opr P T & T Co r 814½ K
Fahey Hannah (wid Thos) r 528 I
Fahey John W carp h 3210 V
Fahlo Chas hlpr S P Co h 2109 10th
Fahle Paul mach S P Co h 3709 Palm av
Fahrenbaker Andrew M gardener St Joseph's Cemetery h 2519 Carnegie av
Faiest Fred b 2216 P
Faig Gottlob (Faig & Hinrichsen) h 1022 H
FAIG & HINRICHSEN (Gottlob Faig G T Hinrichsen) Proprs El Dorado Bar 826 J
Faikel Louis baker Hotel Sac
Fain Benton H painter h 3622 Y
Fain Mary A (wid Thos J) h 4001 Orange av
Fain Gustav H h 3218 Magnolia av
Fairbairn Jas P lab Friend & T L Co h 3127 3d av
Fairbairn Thos tmstr Leitch Drayage & W Co
Fairbank Herbert A pres Producers Fruit Co b 2731 M
Fairbank Wm S eng S P Co b 1619 10th

You Can't Cover the World with a postage stamp, nor can you cover the BUYING PUBLIC without proper representation in your City Directory . . . .

PHONE, MAIN 2546J
GEO. L. HERNDON, Bricklayer & Contractor
ESTIMATES FURNISHED
JOBBING PROMPTLY ATTENDED TO
914 T STREET

WONDERFUL
IVY HAIR TONIC
Grows Hair on Smooth Bald Heads
CURES ALL SCALP TROUBLES
L. E. JODOIN
Hair and Scalp
SPECIALIST
1114 Eighth Street
See page 3

Fairbanks Robt hlpr Berger & Walker r 1022½ 5th
Fairburn Frances nurse Wentworth Hosp
Fairchild Bonita bkpr Ing & Allee Co r 1127 10th
Fairchild H E lab S P Co
Fairchild Louise S stengr J W Edwards Co r 1127 10th
Fairchild Thos clk Nathan's r 1127 10th
Fairchild Wm P lab S P Co
Fairfield E Blanch nurse b 2016 J
Falck Burns F stengr Earl Fruit Co b 1309 L
Falconer see also Faulkner
Falconer David bldg contr rear 719 I h 811 7th
Falk Harry I tuner Ellis Marx Music Co
Falk Jas B h 36th nr J
Falk Mrs Lulu nurse r 806½ J
Falkenstein Clara b 825 M
Falkenstein John printer B M Hodson b 825 M
Falkenstein Joephine b 825 M
Falkenstein Katherine (wid John A) h 825 M
Falkin Clara clk Hale's b 3301 York av
Falkner Geo waiter State House
Fallon Jas M printer b 725 9th

Real Estate
Insurance
Rents Collected
Reed & Elliott
Money Loaned
Legal Papers Executed
Notary Public
1015 FOURTH STREET
PHONE: MAIN 233

Fallon John J gardener h 199 Upper Stockton rd
Fallon Septimus b 199 Upper Stockton rd
Falltrick Edwd carbldr S P Co h 2228 13th
Fancher Chas H clk State Cap
Fancher Fredk B sec-treas American Cash Store h 1118 12th
Fanci John cook Marincovich & Vallerio
Fane Augustus lab b 315 15th
Fanning Chas brtndr Burns & Walker r 118 L
Fanning Thos h 1723 12th
Farac Nicholas lab r 1422 2d
Farbina Manuel clk b 1514 4th
Farbina Paul lab h 1514 4th
Farbina Theresa b 1514 4th
Farewell Albert hlpr S P Co h 2619 Q
Farewell Aloysius C carp h 1704 C
Farewell Grace H b 1704 C
Faris Clifton M surgeon 1010½ J b 1123 H
Faris Jas h 1123 H
Farley C R clk Adolphus Fay b 504½ K
Farley Delphine student b 1125 F
Farley Edna tchr Pub Sch b 1125 F

SACRAMENTO BUILDERS' SUPPLY CO. Inc.
A. R. MACSWAIN, MANAGER
Sash, Doors, Glass, Weights and Cords, Screens, Window Frames, Mouldings and General Mill Work
Phone Main 514
1311-15 J STREET

F. H. COFFMAN
Interior Painting and Hardwood Finishing
Pianos Repolished and Cabinet Work in All Branches
— ALL KINDS OF FURNITURE REPAIRED AND REFINISHED —
1225 SIXTH STREET--OLD PAVILION

H. P. HARDMAN LADIES' TAILOR
ROOMS 1, 2, 3 AND 4, 718 J STREET (UP-STAIRS)

THE SUNDAY LEADER
Delivered to any part of the City or Oak Park at 25 cents per month
LARKIN & SON, Publishers - - - 307 J Street

H. C. MARTIN GEO. W. MARTIN H. L. MARTIN
GEO. W. MARTIN & SONS
Builders and General Contractors
Office and Residence, 1217 Nineteenth Street
SEE PAGE 8

SPERRY PRODUCTS IN EVERY HOME SPERRY FLOUR COMPANY
SPERRY FLOUR CO.
Manufacturers of Pioneer Flour
CEREALS A SPECIALTY
Twelfth and C Streets Sacramento

Farley Everett J salsn S H Farley b 1125 F
Farley Irma b 1125 F
Farley Jas P molder S P Co r 1329 2d
Farley Julia (wid John) b 1103 I
Farley Marinda (wid John W) b 1230 H
Farley Peter hlpr S P Co h 810 U
Farley Saml O car opr b 1317 24th
Farley Stephen H grocer 530 12th h 1125 F
Farm Land Investment Co J U Pearson sec 429 J
Farmer Robt R conf 1131 J h 621 E
Farmer Wm R foremn W P Ry r 1010½ J
FARMERS TRANSPORTATION CO James Edson Mngr C P Thayer Agt City Wharf
FARMERS & MECHANICS SAVINGS BANK P B Green Pres W E J Baughman Sec J W Lindner Cashr 330 J
Farner Thos watchmn W P Ry b 1200 I
Farnham Fred A carp h 3106 Magnolia av
Farnham Leslie A clk Nathan's b 3106 Magnolia av
Farnsworth Mrs Annie maid Hotel Sac
Farnsworth Calvin W h 4104 Cypress av

WENTWORTH HOSPITAL NEW BUILDING
Two Modern Operating Rooms
BEDSIDE PHONES Most Restful Hospital in Sacramento
TELEPHONE MAIN 66 26th and I Sts.

Farnsworth Mae bkbndr Silvius & S b 1020 D
Farnsworth Mrs Maud h 1020 D
Farnsworth Mercy C tchr Harkness Sch b 2527 M
Farnsworth Nellie waiter State House
Farnsworth Percy E (Pitt & Farnsworth) h 2527 M
Farnsworth Roy H firemn S P Co
Farnsworth Sarah M (wid Wm C) h 2527 M
Farr David eng S P Co h 516 19th
Farrar Rev Chas E rector St Paul's Episcopal Ch h 1618 O
Farrar Gilbert W mach S P Co h 3723 Cypress av
Farrar Green W h 3731 Madrone av
Farrar John J lab r 1230 3d
Farrar Louis C dept mngr W L & Co h 1916 21st
Farrar Marshall C hlpr E B Livermore h 3731 37th
Farrar Mrs Mary h 1517 N
Farrell see also Ferrel
Farrell Dennis E r 207 K
Farrell Edwd J repr S P Co h 2115 M
Farrell Edwd L appr S P Co b 1306 O
Farrell Edwd P plumber b 2115 M
Farrell Fredk (Buchman & Farrell) h 2130 N
Farrell Honora (wid Owen) h 532 M

MASON'S LAUNDRY Telephone, MAIN 211
MRS. FRED MASON, Prop.
21st and O Sts. Best Work in Town

Sacramento Planing Mill and Furniture Co. Inc.
Mill Work, Interior and Hardwood Finish, Columns, Balusters, Mouldings, Etc.
PHONE, MAIN 2891 SIXTH AND R STS.

Farrell Jas A b 2115 M
Farrell John barnmn Northern Cal Const Co
Farrell John E tracer S P Co b 2115 M
Farrell John H inspr W P Ry h 710 17th
Farrell Jos M driver Union Cash Groc Co b 2115 M
Farrell Loretta R tel opr b 1306 O
Farrell Murtus student b 532 M
Farrell Thos A clk b 2115 M
Farren see also Ferron
Farren Chas sign painter h 1530 K
Farren Jos F lab Friend & T Lbr Co h 502 M
Farren Mary (wid John) h 523 M
Farria Fred gardener Odd Fellows Lawn Cemetery h M st rd
Farrington Jesse W carp b 2205 L
Farris Horace O furniture 3018 35th h 3006 36th
Farwell see also Farewell
Farwell Geo molder S P Co r 625 M
Faschler Wm lab b Apricot av ne cor M st rd
FASHION STABLES C W Paine Propr 510-14 K Tel Main 80

STUDEBAKER BROS. CO.
Buggies, Wagons, Electric and Gasoline Automobiles
221-25 J St. SACRAMENTO

Fassbender Michael C clk Hale's h 900 L
Fassbinth Danl lab Albert Meister
Fassel Geo brewer Sac Brew Co r 722 12th
Fassett Chas H (Smiley & Fassett) r 3000 Cypress av
Fassett Jas b Western Hotel
FASSETT TRUMAN L Men's Furnishings Ladies' and Children's Underwear and Hosiery Notions and Domestics 2915 35th h same Tel Red 881
Fassler Chas b 1200 I
Fassler Louis hlpr New Wm Tell Hotel
Fath Andrew A h 24 Palmetto av
Fath Clarence b 24 Palmetto av
Fath Jacob A eng Sac Brew Co h 2627 1st av
Fath Viola b 2627 1st av
Faulds Crystal opr P T & T Co b 601 N
Faulkner see also Falconer
Faulkner Jas lab Steamboatmen's Union
Faulkner Lena waiter r 517½ J
Faulkner Wm gasmkr S E G & Ry Co r 314 Q
Faunce Carnot M salsn John Breuner Co b 1319 17th
Faure Albert student b 221 O
Faure Eugene J chauffeur b 221 O

Why Don't You Try
A Card in the City Directory? It is a reminder to people you are in business and invite them to call

Alfalfa Ranches a Specialty City and Country Property
PAUL H. STEUDE
Real Estate and Insurance
Tel. Main 3456 Hier wird Deutsch Gesprochen 704 J St.

Carlaw Bros. GRANITE AND MARBLE ..WORKS..
Contractors for All Kinds of Building Stone Work
TENTH AND R STREETS - - - - - SACRAMENTO

J. H. GARLOUGH & CO.
Real Estate, Insurance, Loans
502 J Street
Phone, Main 500
EXPERT APPRAISERS
SACRAMENTO

L. J. REESE
Successor to
VERA A. WINCHESTER
PUBLIC
STENOGRAPHER
AND
Typewriter
MULTIGRAPHING
NOTARY
ETC.
1004 Fifth Street
SACRAMENTO
PHONES:
Main 658
Res. Main 1468 J

Faure John (Mondane & Faure) h 2928 35th
Faure Lucien propr Maison Faure h 221 O
Faure Lucien A levelmn Co Surveyor b 221 O
Faust Harrison F chf clk Northern Elec Ry Co r 1120½ I
Faust Wm (Faust & Magennis) h 1015 24th
FAUST & MAGENNIS (Wm Faust W V Magennis) Proprs Columbia Cafe 601 J
Fauth John P farmer h 205 Upper Stockton rd
Fava Adolph btblk 1027 10th r 920 L
Favero Chas E (Favero & Fisch) h 1229 E
Favero & Fisch (C E Favero F A Fisch) lessees Turner Hall 912 K
Favillo Angelo lab b 930 2d
Favor Sarah D (wid Frank) b 1223 27th
Fawcett John R h 3210 7th av
Fay Adolphus agt strs Weitchpec and Requa h 800 O
Fay Chas H ironwkr S P Co h Broderick
Fay Elbridge E b 1729 G
Fay Eugene acct h 510 N
Fay Frank C student b 1729 G

MERCHANTS SPECIAL DELIVERY AND TRANSFER CO.
FURNITURE MOVING, PACKING, SHIPPING
Storage and Drayage Trunks Moved Packages Delivered
1115 FIFTH STREET
P. O. BOX 714
TELEPHONE, MAIN 146

FAY FRANKLIN G Physician and Surgeon 201 Bryte Bldg Hours 2-4 and 7-8 p m Sundays by Appointment Tel Main 2575 J h 1729 G Tel Main 1682
Fay Henry tmstr Friend & T L Co h 211 Q
Fay Jennie tchr Lincoln Sch
Fay Jennie B (wid Edwd J) milliner and furn rms 1322 5th
Fay John A lab b G L Parkinson
Fay Lawrence E b 1729 G
Fay Marguerite L bkpr Hickman-Coleman Co b 811 10th
Fay Minerva J (wid Michael) h 1630 9th
Fay Nahum capt str Weitchpec h 800 O
Fay Nellie artist b 800 O
Faylor Chas A chauffeur A Meister & Sons Co h 317 12th
Faylor John J clk State House r 923½ K
Feagan Wm T foremn Northern Cal Const Co r 1006 H
Feak M Jas foremn News Pub Co h 725 9th
Fealey John H mach S P Co h 1514 E
Federal Building K ne cor 7th
FEDERAL INS CO OF NEW JERSEY H A McClelland Co Agts 430 J
Federated Trades Hall 1019 J
Federolf Andrew ctr Weber & Brunner h 808 11th

W. H. DINNING
R. L. TIERNAN
TIERNAN & DINNING LUMBER CO.
Office and Yard: Thirty-third and P Streets
SACRAMENTO
Phone Main 467

Bath & Son
(Successors to BATH & NAUMAN)
Funeral Directors and Embalmers
Telephone, Main 218
1214 K STREET, SACRAMENTO

W. L. McDONELL ELECTRICAL CONTRACTOR
Electric Pumping Outfits. Electric Wiring and Construction Work
1009 TENTH STREET, SACRAMENTO

H. A.
McClelland
CO.
Real Estate
AND
Insurance
430 J
Cor. Fifth St.

Federolf Bessie G clk E P Charlton & Co b 808 11th
Federolf Walter R opr Bijou Theatre b 808 11th
Feeley Jas V mkr Schaw-P Co Pipe Wks h 1323 G
Feeley Wm carp r 1121 9th
Feeney Alice folder State Printer
Feeney John J blksmth S P Co h 715 10th
Feeney Walter J clk S P Co b 715 10th
Feeny Annie E prin Sutter Dist Sch b 2021 G
Feeny Jas H mach S P Co h 2021 G
Feeny Jas M rodmn S P Co b 2021 G
Feeny Katherine A clk S P Co b 2021 G
Fegan Roscoe C barber Lovegren & Combs h 1611½ F
Fehl Geo H h 3615 Madrone av
Fehr Albert Jr tinsmth S P Co h 1616 23d
Fehr Walter E appr S P Co b 2810 C
Feil Fred carp h 2909 M
Feiss Albert clk Henderson-L Co h 2406 P
Feldhusen Claus (Feldhusen & Co) b 1127 8th
Feldhusen Henry (Feldhusen & Co) h 1127 8th
Feldhusen J Nicholas lab h M st rd nr Cutter av

F. F. SMITH & CO. Poultry Supplies
Feed, Grain, Etc.
1008 J St. Phone MAIN 673

Feldhusen & Co (Claus and Henry Feldhusen) grocers 801 L
Felix Alfred J appr Waterman D & C b 1625 3d
Felix Francis pkr Cap C & C Co h 1412 3d
Felix Julius L cupola tndr Root Neilson & Co h 1625 3d
Felix Sarah b 1412 3d
Fell Fred J h rear 1808 H
Fell Richd roller S P Co r 1001½ J
Felton Louise waiter Tofft Bros r 900 L
Felts Elijah O watchmn State Treas h 1929 M
Feltz Thos hlpr Schaw-B Co Pipe Wks
Fennel Henry L cbtmkr John Breuner Co h 1870 14th
Fenske Emil O lab S P Co h 59 H st rd
Fenton Arthur D (Fenton-Barnes Co) h 1233d J
Fenton-Barnes Co (A D Fenton M P Barnes P H Clark) undertakers 1235 J
Fenton Harry S clk S P Co b 715 O
Fenton Howard clk Baker & H b 1705 E
Fenton Ira B floorwalker Nonpareil h 725 9th
Fenton John F v-pres Tennyson-Fenton Realty Co b 1619 L
Fenton John F Jr student b 1619 L
Fenton Jos F plumber b 715 O
Fenton Morris lab City St Dept h 715 O

Represented by
Reed & Elliott
1015
Fourth Street
Phone Main 233
Springfield Fire and Marine
INS. CO.
Of Springfield, Mass.
Represented by
E. H. McKee
1025
Fourth Street
Phone Main 3480

H. D. MILLARD
CONTRACTOR
FOR ALL KINDS OF
Grading and Excavating
1623 O ST.
Tel. Main 3509

S. P. TELEGRAPH & SHORT HAND SCHOOL
Business Men Demand Our Graduates in Preference to All Others
SHORT COURSE. EASY SYSTEM
627 J STREET SACRAMENTO

BEDWELL & FLEISHER
Real Estate, Loans and Investments
INSURANCE
704 J Street PHONE MAIN 3456 SACRAMENTO

Fenton Wm I waiter r 914 7th
Fentzling Alfred restaurant 1007 5th h 1005 5th
Ferara S cementwkr h rear 2901 V
Feraut Adeline clk Bertrand Feraut b 1417 2d
FERAUT BERTRAND Groceries Wines Liquors and Cigars 1430 2d Tel 1634 L h 1417 2d
Feraut Hazel clk b 1417 2d
Feraut Jos b 49a J st rd
Feraut Julian plasterer h 49a J st rd
Ferera B saloon 107 M st rd h 3025 J
Ferguson Annie waiter Mrs May Capp r 719½ J
Ferguson Arthur D plumber Latourrette & Fical b 1423 F
Ferguson Bertram tinner r 821 6th
Ferguson Edna M lndywkr b 1423 F
Ferguson Edwd porter Cap Hotel
Ferguson Fuss b 1711 N
Ferguson Geo elec S E G & Ry Co
Ferguson Hazel stengr b 610 O
Ferguson Jas H mach S P Co h 610 O
Ferguson John cook r 1023½ 6th

SACRAMENTO CEMENT AND SUPPLY CO.
AGENTS
Golden Gate Cement, Genasco Ready Roofing and Empire Hardwall Plaster
..DEALERS IN BUILDING MATERIALS.
OFFICE, STOLL BUILDING PHONE, MAIN 372
WAREHOUSE AND YARD, THIRTEENTH AND B STREETS PHONE, MAIN 2423J

Ferguson Lawrence mach r 1401 Front
Ferguson Leonard E clk W M Petrie r 724 7th
Ferguson Martha J (wid Ebenezer) h 2309 K
Ferguson Mrs Mary h 1711 N
Ferguson Mary (wid R J) h 3009 Crocker av
Ferguson Michael lab b 1912 K
Ferguson Milton J asst State Librarian h 2511 Q
Ferguson Nellie (wid John) h 1423 F
Ferguson Richd G salsn R O Kimbrough b 2309 K
Ferguson Wm E salsn Gilbert & Marcoux h 2723 N
Ferguson Wm U btblk 806 K r 1317 6th
Fern Alexander D finisher Suter-H M & M Co h 1705 J
Fernandez Louis F cigarmkr h 1604 6th
Fernandez Manuel F h 224 T
Fernandez Wm F lab b 224 T
Ferrara Frank barber Abraham Wilson h 1107 1-3 G
Ferrara Peter shoemkr 1004 24th h same
Ferrara Salvatore mkr Van Voorhies & Co h 705 L
Ferrari Jos window clnr h 1521 5th
Ferrari Kate (wid Giovanni) furn rms 1230 3d
Ferrari Luigi lab h 618 D
Ferrari Ralph grinder b 1521 5th

SILVIUS & SCHOEN-BACKLER
GENERAL
Book Binders
Paper Rulers
AND
Lithographers
423 J ST.
LOOSE LEAF DEVICES
CARD SYSTEMS
PAMPHLET BINDING
Society Badges
Gold Lettering

Del Paso Stables Cor. 6th and L Sts.
PHONE MAIN 762
BOARDING, FEED AND LIVERY
First Class Service
C. R. HERYFORD, Proprietor

White Rose Wheat Flakes
FOR YOUR BREAKFAST
White, Pure, Delicious At Your Grocer's

Ferrel see also Farrell
Ferrel Edwd carp h 3109 Carmelo av
Ferrel Geo H planing mill Y cor 26th b 1229 T
Ferrel Harry M plasterer b 1229 T
Ferrel Ida S b 1927 I
Ferrel Matilda E (wid Jasper P) h 1229 T
Ferrel Roy N carrier P O b 1229 T
Ferren Fredk J concrete blks h 3024 Orange av
Ferren Jos F lab Friend & T L Co
Ferretta Frank A (Ferretta & Raffetto) b 1805 I
Ferretta Henry V carp b 1805 I
Ferretta Lizzie R b 1805 I
Ferretta Louis (Ferretta & Raffetto) h 1723 I
Ferretta & Raffetto (Louis and Frank Ferretta Louis Raffetto) grocers 1330 J
Ferri A lab Cal Winery r 930 2d
Ferrier Jas painter C H Krebs & Co r 322 N
Ferris Jas H h 1610 N
Ferris Orvil P salsn h 3006 36th
Ferriter Mrs Mary C furn rms 601½ K

MILLER & SKELTON
FUNERAL DIRECTORS
PHONE, MAIN 186 OFFICE 1021-23 NINTH ST.

Ferrolo Jos brtndr h 1519 5th
Ferron Louis P clk W P Fuller & Co h 2812 F
Ferruccio Bonini barber Attilio Moroni r rear 518 M
Ferry Anna T (wid Michael C) h 908½ K
Ferry Harvey appr Brainard Bros b 419 L
Ferry John J cooper Alphonse Arnold b rear 314 R
Fetherston Frank E pressmn Crocker Co b 1418 5th
Fetherston Michael janitor Lincoln Sch h 1418 5th
Fetherston Wm J clk C B Weiger b 1418 5th
Fetsch Clara clk b 1007 L
Fetterly Mrs Maud furn rms 1006½ 2d
Fetterman J Fred cbtmkr h 1322 D
Fical Chas A (Latourrette & Fical) h 3735 Magnolia av
Fickett Alvin R b 2623 P
Fickett Annie B nurse b 2623 P
Fickett M Alice clk Bernard Frommer b 2623 P
Ficks Geo W clk Sec of State h 724 8th
FIDELITY INS CO OF NEW YORK J H Garlough & Co Agts 502 J
Fidler Mary (wid John) b 923 6th
Fiedler John E mach Pac Gas & Elec Co r 414 N
Fiedler Fredk carp h 2716 33d

Cascade Laundry
1515 Twentieth Street
Telephone, Main 131

California Expert Cleaners
In connection with Cascade Laundry
Goods Delivered on Day Promised. Thoroughly Cleaned
Telephone Main 403
Office, 1017 K Street

F. O. MORRILL & SON
CONTRACTORS AND BUILDERS
PHONE MAIN 3640 2610 I STREET.

JAMES GARLICK
Phone, Main 2517 R
GARLICK & CO.
Funeral Directors
1013 Tenth St.
Sacramento

R. J. BECKER
BECKER & FOSTER
Oak Park
SUBURBAN
..AND..
FARM LANDS
Our Specialty
OFFICE:
Thirty-Fifth St.
and Cypress Ave.
OAK PARK

W. T. FOSTER

Fiedler John E mach r 414 N
Fiege Walter C brtndr Mrs Angeline Marincovich h 1410 10th
Fiegel Saml waiter Hotel Sac
Field Alberta K b 1404 7th
Field Anna h 525 N
Field Clarence D dept mngr Nathan's h 1123 O
Field Marguerite inspr P T & T Co b 1212 F
Field Michael ball player b 903 E
FIELD & WALTON INC G L Kronmiller Mngr Souvenir and Art Goods 706 K Tel Main 1628 J
Fields Adam lab r 1317 6th
Fields Mrs Celia M cook r 914 7th
Fields Edwd b 1212 F
Fields Ernest L cond S P Co h 816 12th
Fields Fred H trav salsn J W Edwards Co h 806 L
Fields Harry firemn S P Co
Fields Harry I barber F J Butler b 614 L
Fields Harry M benchhand Burnett & Sons h 3028 Orange av
Fields John J (Fields & Jackson) h 2112 D
Fields Maybell opr P T & T Co b 315½ K

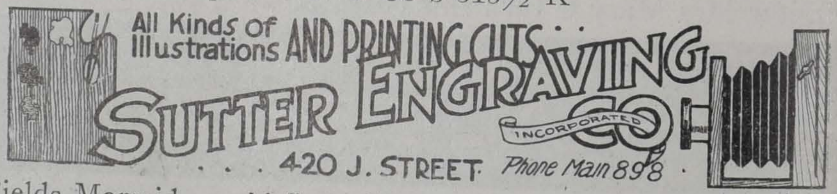
All Kinds of Illustrations AND PRINTING CUTS
SUTTER ENGRAVING CO
INCORPORATED
420 J. STREET Phone Main 898

Fields Marmida maid State House
Fields N Ernest clk b 2112 D
Fields & Jackson (J J Fields F B Jackson) junk 500 I
Fiene Elizabeth (wid Henry F G) b 521½ 15th
Fiene Geo A eng S P Co h 521 15th
Fiess Albert H clk h 2406 P
Fietjen Lilly maid Hotel Sac
Fifield Fred F foremn Cap Sac Trans V & S Co h 720 8th
Fifield Louis L clk Cap Sac Trans V & S Co h 1726 8th
Fifield Mrs Mary h 1408 D
FIFTH AVENUE HOTEL AND BAR Edward West Propr 1011 5th
Fige Walter brtndr r 1410 10th
Figg Edwd J mnfrs agt 118 J h 1027 4th
Figuara Mary mangler Cascade Lndy
Figueroa Lorenzo lab S P Co h 1909 O
Fike Luther lab Albert Meister
Filand Mrs E K groc r 1700 3d h same
Filand Thos W clk Mrs E K Filand b 1700 3d
Filcher Irma b 3120 4th av
FILCHER JOS A Sec State Agricultural Society h 3120 4th
Files Jas T carp h 3014 Sunset av

..The..
BEST
..OF..
Everything
THE
CORDOVA
CAFE
Norton & Pendergast
Proprietors
AAA
Shadowbrook
Our Specialty
330 K Street
Phone, Main 2802J

WHOLESALE DEALERS IN
Drayage, Storage
Heavy Hauling
HAY
Phones, Main 852 and 1646 R
SENF DRAYING CO.
122 K Street

INCOMPARABLE
IVY HAIR TONIC
Restores Hair to Health and Beauty
GROWS HAIR ON SMOOTH BALD HEADS

L. E. JODOIN
Hair and Scalp Specialist
Parlors, 1114 Eighth St.
Treatments, - 50 Cents
See page 3

FILMER ARTHUR JR Real Estate 2926 35th Tel Red 96 h 30 East av
Filmer Mrs Lillian M millinery 2926½ 35th h 30 East av
Filson Beulah b 1307 E
Filson Lee W eng S P Co h 1307 E
Filson Zura stengr b 1307 E
Fimian Henry tinner b 1200 I
Fimm Ray clk Hale's h 1102 O
Finch Walter H bkpr Wood Curtis Co b 605 9th
Finchley Archie J clk Peart Grocery Co b 917 19th
Finchley Bert S carmn Northern Elec Ry b 917 19th
Finchley Roland J elec h 718 19th
Finchley Walton H ctr Schmid & Parker b 917 19th
Finchley Wm H h 917 19th
Findley Virgil W claim agt S P Co h 3709 Orange av
Fine Geo eng S P Co h 521½ 15th
Finely W C supt power div Sac Elec Gas & Ry Co r 908 L
Fingado Albert E clk P O b 512 19th
Fingado Wm A bottler Sac Brew Co h 512 19th
Fingland Leeds opr S P Co r 714½ 8th

HAWK & CARLY CO. Inc.
Real Estate, Rentals
Mortgage Loans
623 J St.
100% Insurance Companies Only
Sacramento

Fingland Wm L opr S P Co h 1513 16th
Fink Adolph R cashr Earl Fruit Co h 1001½ J
Fink Edwd M barber 516 J r 821 7th
Fink Grove J dep Co Recorder h 1817½ F
Fink Wm B boilermkr S P Co h 1105 F
Finkelstein Abraham h 126 K
Finkelstein Mrs F 2d hd gds 126 K h same
Finkelstein Henry barber 103 K b 126 K
Finkelstein Solomon clk Mrs F Finkelstein b 126 K
Finlayson Thos J sec Morgan Shoe Co h 1323 25th
Finley Clementina (wid John M) h 1300 P
Finley Clara A b 1016 N
Finley Kathleen clk Nonpareil b 1300 P
Finley Mrs Sally h 1016 N
Finn Danl J lab S P Co b 2610 H
Finn Timothy J dep City Col h 515 8th
Finnan Henry metalwkr Sinclair & Bessey
Finnerty Jas E ins agt h 2225½ H
Finney Sprague S traffic mngr Cal Fruit Exch h 811 29th
Finnie Elizabeth L b 819 M
Finnie Fredk tailor Geo Bock b 1210 O
Finnie Jas B blksmth h 1210 O

Del Paso Stables
Cor. 6th and L Sts.
PHONE MAIN 762
BOARDING, FEED AND LIVERY
First Class Service
C. R. HERYFORD, Proprietor

Peerless Kitchen Boilers . . . .
Johnson's Window-Shade Adjusters
James' Combination Sinks . . . .
A. M. AUBERTUS
AGENT
507 J Street

F. H. COFFMAN
Interior Painting and Hardwood Finishing
Pianos Repolished and Cabinet Work in All Branches
— ALL KINDS OF FURNITURE REPAIRED AND REFINISHED —
1225 SIXTH STREET--OLD PAVILION

FOLLOW THE GROWD TO
Cafeteria Sacramento
EAT THE NEW WAY
H. L. NELSON, Mngr.
A Modern, Clean, Inexpensive Place to Eat
1011-13 K ST.

McLAUGHLIN DRAYING CO. (Inc.)
SACRAMENTO, CALIFORNIA
115 K Street
TELEPHONE MAIN 433
STABLE PHONE MAIN 298

Finnie John brkmn S P Co b 1236 O
Finnie Robt D h 819 M
Finnie Robt J student b 819 M
Finnie Stuart clk Born Bros b 1210 O
Finnigan Alice b 618 L
Finnigan Gertrude b 618 L
Finnigan Henry foremn G L Herndon h 2512 30th
Finnigan Jas plasterer h 618 L
Finnigan Mrs Viola H b 618 L
Fiock Fred clk b rear 1214 D
Fiock Herbert b rear 1214 D
Fiock John wheelwright h rear 1214 D
Fiock Lela pkr Cap C & C Co b rear 1214 D
Fiore Alexander mngr Sacramento Real Estate Information Bureau h 521 L
Fire Dept Headquarters H A Guthrie Chf Eng 1017 5th

THE CARMICHAEL CO.
800 J STREET
800 BOTH PHONES
REAL ESTATE ... AND ... INSURANCE

Fire Alarm Boxes

5	First and T
7	Third and S
9	Q First and Second
12	First and N
14	Third and M
16	Fourth and P
19	Sixth and R
21	Sixth and N
24	Eighth and P
26	Ninth and N
42	Tenth and R
45	Ninth and T
46	Tenth and V
51	Pioneer Mills
53	R R Shops
54	Second and I
56	First and J
58	Second K and L
61	Third and J
63	Fourth I and J
64	Private W L & Co
65	Fourth K and L
68	Fifth J and K
71	Sixth K and L
73	Seventh and J
75	Seventh and G
78	Eighth and L
81	Ninth and H
83	Ninth and E
85	Tenth I and J
87	Ninth and K
121	Capitol
123	Twelfth and P
124	Twelfth and T
125	Fourteenth O and P
131	Fifteenth and Q
132	Fifteenth and L
135	Seventeenth and N
141	Eighteenth and T
143	Eighteenth and Q
145	Nineteenth L and M
146	Twentieth and O
151	Eleventh and F
153	Twelfth and D
154	Eleventh and K
156	Twelfth and H
161	Thirteenth and J
162	Fifteenth and H
163	Fourteenth and F
165	Twentieth and H
171	Sixteenth and D
172	Eighteenth and I
173	Sixteenth and J
175	Seventeenth and G
181	Nineteenth and E
182	Twentieth and J
212	Twenty-third and R
213	Twenty-first and R
214	Twenty-second and M
215	Twenty-first and V
221	Twenty-fifth and O
224	Twenty-fifth and R
226	Twenty-fifth and V
228	Twenty-sixth L and M
231	Twenty-eighth and N
234	Twenty-ninth and Q
236	Twenty-eighth and S
241	Twenty-ninth and V
243	Twenty-third and P
251	Twenty-second and J
252	Twenty-second and E
253	Twenty-third and G
254	Twenty-seventh and G
256	Twenty-fifth and J
262	Twenty-ninth and E
264	Twenty-ninth and H
271	Twenty-eighth and K

PRINTING
Book and Job AND Advertising Novelties
Larkin & Son
307 J Street
...Phone, Main 324...

STERLING ELECTRICAL ENGINEERING WORKS
REBUILDERS AND REWINDERS OF POWER
GENERATORS, TRANSFORMERS AND MOTORS
Telephone Main 1187 R
1800 R STREET

Cut Flowers, Plants, Floral Designs
EAST LAWN CONSERVATORIES
Eucalyptus and Shade Trees a Specialty
PHONE, MAIN 701
SCHLEY AVENUE

General Contractor ..AND.. Builder
R. M. SMITH
Estimates Furnished
REPAIRING
2017 Eighteenth St.
PHONE, MAIN 1343 Y

FIREMAN'S FUND INS CO OF S F Robertson-Govan Co Agts 401 J
FIREMEN'S INS CO OF NEW JERSEY The Carmichael Co Agts 800 J
First Baptist Church 1216 9th
First Christian Church Rev J J Evans pastor L sw cor 16th

WANTED
BOYS and GIRLS to Learn Office Work. No cost till position secured . . . . . .
SACRAMENTO OFFICE SUPPLY CO.

First Church of Christ Scientist 1331 K
FIRST CONGREGATIONAL CHURCH Rev Wm H G Temple Pastor 6th bet I and J
First M E Church Rev F K Baker pastor 6th bet K and L
FIRST M E CHURCH SOUTH Rev L S Jones Pastor J nw cor 15th
Firth Nellie nurse b 2000 K
Fisch Fredk A (Favero & Fisch) r 619 12th
Fischer Benj H mkr Van Voorhies & Co b 2509 2d av
Fischer Bertha M cashr Hawk & Carly Co h 2509 2d av
Fischer Edwd C (Gamble & Fischer) r 1116 7th
Fischer Frank janitor Christian Brothers Coll
Fischer Fredk waiter Hotel Sac
Fischer Geo A auctioneer 231 K h 631 L
Fischer Jacob J mngr Columbian Broom Fcty h 1714 13th
Fischer John J foremn A S Hopkins Co b 1714 13th
Fischer Louis waiter Hotel Sac
Fischer Mary (wid Leo) h 1421 5th
Fish see also Fisch
Fish Elizabeth clk W L & Co b 1416 12th
Fish Elmer N elec Hale's b 1416 12th
Fish F Nelta stengr G B Henry b 1416 12th

Directory Advertising Pays
You are reading this; let others read yours

Carlaw Bros.
IMPORTERS OF
Scotch and all other Eastern Granites
TENTH AND R STREETS

A. E. BLIVEN
CONTRACTOR AND BUILDER
Office: 706½ K; Tel. M 3208
Res.: 2711 V St.; Tel. M 3240
Jobbing Promptly Attended to. Plans and Specifications Furnished.

J. CARROLL
Granite and Marble Work
OF ALL DESCRIPTIONS
PHONE MAIN 1403 Y
2431 TENTH STREET
N. E. cor. 10th and Y SACRAMENTO, CAL.
Monuments, Headstones, Tablets, Cemetery Inclosures, Etc.
Building Stone, Street Curb, Crosswalks, Etc.

Fish Kathryn (wid Anthony) h 1416 12th
Fish Mrs Marie h 1223 4th
Fisher Albert W hlpr S P Co h 1326 E
Fisher Alexander S molder S P Co b 1326 E
Fisher Alexander W blksmth Schaw-B Pipe Wks
Fisher Arthur J carp b 1207 G
Fisher Chas A truck bldr S P Co h Broderick
Fisher Clinton C cond S P Co h 1517 13th
Fisher Edwd mach Schaw-B Co Pipe Wks b 2119 N
Fisher Elwood H caller S P Co r 815 N
Fisher Everett tmstr h 1730 C
Fisher Frances (wid Jas H) b 1730 C
Fisher Frank brtndr r 620½ J
Fisher Fred route agt r 616 M
Fisher Geo auctioneer r 1126 7th
Fisher Geo D cond S P Co r 815 N
Fisher Henry h 510½ J
Fisher Henry lather r 1108 4th
Fisher Henry Jr brkmn S P Co h 515 N
Fisher John lab City St Dept r 1114 H

REAL ESTATE
INSURANCE
BONDS
THE FRED J. JOHNS CO.
913 K ST.
RENTALS
LOANS
Notary Public

Fisher John F bridge inspr S P Co h 2222 H
Fisher Mrs Josephine J agt River Express Co b 1315 Q
Fisher J Hayes phys 719½ K h 910 14th
Fisher Lawrence S blksmth h 916 C
Fisher Mrs Lizzie clk Nonpareil h 815 N
Fisher Marie stengr Carmichael Co r 1115 L
Fisher Mary E b 916 C
Fisher Mason A b 910 14th
Fisher Mason I eng City St Dept b 910 14th
Fisher Max P city detective h 2405 I
Fisher Nora L stengr G B Henry b 614 25th
Fisher Oscar H foremn Schaw-B Pipe Wks h 2119 N
Fisher Robt grocer 1115 Q h 1517 13th
Fisher Rose M stengr Friend & T L Co b 1115 L
Fisher Sue H bkpr Kane & T Ice Co b 1207 G
Fisher Thos (Fitzgerald & Fisher) b 1021½ I
Fisher Thos sawyer S P Co h 1025 I
Fisher Tilley stengr r 1115 L
Fisher Walter E A cook Co Hosp
Fisher Wm A lab S P Co h 1326 E
FISK CHAS A Insurance Broker 426½ J h Riverside rd
Fisk Chas A Jr eng b C A Fisk

Phone, Main 2069
W. S. BROWN
Wholesale Dealer and Shipper of Hay, Grain and Feed
Office, 914 Fourth Street, Sacramento

L. J. REESE
Successor to
VERA A. WINCHESTER
PUBLIC
STENOGRAPHER
AND
Typewriter
MULTIGRAPHING
NOTARY
ETC.
1004 Fifth Street
SACRAMENTO
PHONES:
Main 658
Res. Main 1468 J

Signs
CASWELL COMPANY,
OUT-DOOR ADVERTISING
= 413 J ST. SAC. =

Fisk Ethel L b C A Fisk
Fiske Leo salsn r 618 24th
Fitch Clara clk Hale's h 1007 L
Fitch Clara G bkpr Kane & T Ice Co r 1229 G
Fitch Geo H porter Hall L & Co r 1206 9th
Fitch Louisa J (wid Fredk J) h 708 13th
Fitch Wm C paint mnfr 415 15th h same
Fitchlap Frank brkmn S P Co r 701½ J
Fite Harvey H carmn S E G & Ry Co h 2108 I
Fites Frank B mailer Sac Union r 1217 F
Fites Howard clk W L & Co r 67½ Vine
Fithian Elmer E tmstr h 1715 3d
Fitz Jas hlpr S P Co h 1213 Q
Fitzgerald Arthur W lab Pac Gas & Elec Co r 815½ 21st
Fitzgerald Mrs Catharine h 530 M
Fitzgerald Danl J clk J J Wingard b 2526 L
Fitzgerald Eugene A driver h 912 13th
Fitzgerald E W solr b 311 K
Fitzgerald Harry brtndr Duhain & Radonich r 130 K
Fitzgerald Harry elec r 1007½ J

W. A. ANDERSON
PRESIDENT
Northern California Construction Co. Inc.
DESIGNERS AND BUILDERS of all classes of BUSINESS STRUCTURES ARTISTIC RESIDENCES AND BUNGALOWS
C. A. HENDERLONG
GEN. MANAGER
Office: 1324 J Street
SACRAMENTO
Phone Main 3376

Fitzgerald Jesse C switchmn S P Co b 530 M
Fitzgerald John eng S P Co
Fitzgerald John H opr Postal Tel-Cable Co r 1007½ J
Fitzgerald John J C stock kpr State Printer h 610 21st
Fitzgerald John N elev opr State Cap r 1212 10th
Fitzgerald Mrs Kate h 319 Q
Fitzgerald Marian nurse r 914 7th
Fitzgerald Peter A editor Yolo Independent h 520 21st
Fitzgerald Robt cook b 1025 I
Fitzgerald Stephen J clk W L & Co r 1024 N
Fitzgerald Thos F lab Standard Oil Co h 815½ 21st
Fitzgerald Wm (Fitzgerald & Fisher) h 1021½ I
Fitzgerald & Fisher (Wm Fitzgerald Thos Fisher) restaurant 918 K
Fitzjames Mary (wid Henry) r 211 N
Fitzpatrick Chas H clk Wm H Fitzpatrick b 2929 35th
Fitzpatrick Hugh lab S P Co b 1430 G
Fitzpatrick Wm H grocer 2929 35th h same
Fitzsimmons Mrs Carrie h 916a M
Fitzsimmons Katherine clk W L & Co b 915 G
Fitzsimmons M J butcher r 1314 8th
Fixsen J lab Castle Bros b 1512 22d

Phone, Main 3687
W. A. EVANS & CO.
W. A. EVANS, Manager
Building Materials, Manufacturers' Agents
Agents Holmes' Disappearing Beds
1309 J STREET, SACRAMENTO

Sporting
Garments
SUCH AS
Automobile
Golf, Tennis
Norfolk Riding
Breeches
Phone M 350
Straub
907 K STREET

Represented by
Reed & Elliott
1015
Fourth Street
Phone Main 233
Springfield Fire and Marine
INS. CO.
Of Springfield, Mass.
Represented by
E. H. McKee
1025
Fourth Street
Phone Main 3480

Rogers
&
d'Artenay
Mnfg
Co.
Electric
Plants
AND
Elevators
Installed
1800 R St.

Francisco's Inn
HOT CHICKEN DINNERS
A SPECIALTY
The Finest Roadside Inn on the Pacific Coast
END OF RIVERSIDE DRIVE
LANDING FOR RIVER BOATS

Flaa G Louise prin Public Night Sch b 1820 19th
Flachman August painter b 1200 I
Flack Harry h 524 P
Flack Virgil H musician r 524 P
Flaherty Chas K boilermkr S P Co b 729 J
Flaherty Coleman G (Peter Flaherty & Son) b Windsor Hotel
Flaherty Julia b 1515 O
Flaherty Peter (Peter Flaherty & Son) h Windsor Hotel
FLAHERTY PETER & SON (Peter and Coleman G) Proprs Windsor Hotel 729-31 J
Flaherty Thos cashr Pantages Theatre b 27 J st rd
Flaherty Timothy b 1400 G
Flahive Jos mach S P Co b 718 19th
Flahive Kathryn b 2015 K
Flahive Martin blksmth S P Co h 2015 K
Flahive Thos P rodman Co Surveyor b 2015 K
Flammer Thos J bkpr Mebius & D Co h 818 13th
Flanagan Catherine (wid Patrick) h 1417 6th
Flanagan Catherine b 1417 6th
Flanagan Edwd molder S P Co h 2307 I

THE FORT GARAGE You make no mistake having your Car Repaired by us. WE CAN PROVE IT. TRY US.
F. M. BRYTE, Proprietor
Vulcanizing, Storage Batteries Charged
SUNDRIES AND SUPPLIES
Telephone, Main 3309
Twenty-eighth and M Streets

Flanagan Effie b 1900 M
Flanagan Geo b 2101 P
Flanagan Harry M solr Sac Star b 620 8th
Flanagan Isabel b 2414 G
Flanagan Jas driver Griffeth & Son b 1900 M
Flanagan Jas lab b 1417 6th
Flanagan Jas A clk b 1900 M
Flanagan Jas H h 620 8th
Flanagan Jas J molder S P Co h 2726 H
Flanagan Jas L mngr State House Hotel h same
Flanagan John brtndr Hibernian Hotel
Flanagan John clk r 1212 10th
Flanagan John P h 1900 M
Flanagan Laura M bkpr b 620 8th
Flanagan Mary b 2414 G
Flanagan Michael lab b 2414 G
Flanagan Patrick lab Buffalo B Co
Flanagan Patrick J coremkr S P Co h 2414 G
Flanagan Thos H b 1417 6th
Flanders Laura S (wid Robt) dressmkr h 912 E
Flannahan John lab b 729 J
Flatbush Frank E hostler h 1215 D

Del Paso Stables Cor. 6th and L Sts.
PHONE MAIN 762
BOARDING, FEED AND LIVERY
First Class Service
C. R. HERYFORD, Proprietor

SILVIUS &
SCHOEN-
BACKLER
GENERAL
Book Binders
Paper Rulers
AND
Lithographers
423 J ST.
LOOSE LEAF DEVICES
CARD SYSTEMS
PAMPHLET BINDING
Society Badges
Gold Lettering

J. F. BRICKELL, Pres T. E. BRICKELL, Sec'y
OAK PARK REALTY Co. INC.
CITY AND SUBURBAN PROPERTY. INSURANCE
35th Street, corner Park Avenue

Flaus Charlotte M h 1215 25th
Flaus Evelyn b 1215 25th
Flavor Jas waiter Western Hotel
Fleck Anna (wid Julius) h 1423 4th
Fleckenstein John B rural carrier P O h 3307 Orange av
Fleet Jos carp r 714 I
Fleischer Fred lab S P Co b 1200 I
FLEISHER JOHN F (Bedwell & Fleisher) r 901 L
Fleming Arthur fishermn h Broderick
Fleming Geo X (Fleming & Walter) b 2205 K
Fleming Jas R trav salsn h 727 8th
Fleming Joel D tailor Saml Stone h Broderick
Fleming Margaret clk W L & Co b 1406 11th
Fleming R Fenton clk W L & Co b 429 O
Fleming Walter S driver McLaughlin Draying Co r 621½ J
Fleming & Walter (G X Fleming Herbert Walter) real est 505 J
Flemming Fenton salsn r 429 O
Flemming Frank P barber Alexander Hoefer h 1414 12th
Flemming Ida tchr Harkness Sch b 1414 12th

Paul Oakley
Hardware, Tools, Cutlery, Paints
Electric Irons, and Supplies, Etc.
Phone 2303 R 920 J STREET

Flemming Wm M mkr Danl McKay r 1414 12th
Fletcher Anna (wid Jas) h 1724 16th
Fletcher Cyrus R car bldr S P Co h 412 12th
Fletcher Henry N watchmn State Cap r 1013 L
Fletcher Jas millhand Central Plan Mill
Fletcher Lucian b 1016 28th
Fletcher Joel J h 1325 F
Fletcher Paul H clk Ing & Allee Co h 2601 I
Fletcher Robt J chiropodist 529½ K h same
Fletcher Roland R stereotyper Sac Star b 414 12th
Fletcher Thos H lab h 1114 R
Fletcher Wm lab S P Co b 1325 F
Flink Albert eng str Requa h 421 O
Flink John eng str Weitchpec h 2214 3d
Flint Addi H carp h 1316 28th
Flint Addi S tmstr h 2331 Coleman av
Flint Chas hostler Mohr & Y P Co r 1232 J
Flint Danl farmer h 620 N
Flint Ellen M (wid Solomon S) h 1710 F
Flint Elmer D brklyr h 2810 H
Flint Elon J clk Pioneer Fruit Co b 2810 H
Flint Elsa b 1500 N

CHRISTIAN BROTHERS COLLEGE
K STREET, CORNER OF TWELFTH
BOARDING AND DAY SCHOOL
Primary, Grammar, High School. Collegiate and Commercial Departments
For particulars apply to BROTHER V. LEO, Director

AMERICAN
FISH
CO.
SACRAMENTO RIVER FISH
If it swims,
we have it.
714 J St.
Tel. Main 454

Phone Main 3218
BAGWILL
BROS.
FLORISTS
602 L St.
SACRAMENTO
SEEDS
BULBS
PLANTS
CHOICE
Cut Flowers
Floral Designs
A SPECIALTY
AND
EUCALYPTUS
PLANTS

C. C. ROBERTSON, President
J. E. GOVAN, Vice-President
J. A. BLAIR, Secretary-Treas.
PHONE MAIN 132
1025 ROBERTSON-GOVAN CO. 8th ST.
Real Estate
Insurance
Rents, Loans
Notaries

..The..
BEST
..OF..
Everything
THE
CORDOVA
CAFE
Norton & Pendergast
Proprietors
AAA
Shadowbrook
Our Specialty
330 K Street
Phone, Main 2802J

Flint Flood V hop broker 425 J h 1500 N
Flint Howard M b 620 N
Flint Laura F (wid Emmet D) h 2810 H
Flint Lewis S carp h rear 2009 K
Flint Mace b 1500 N
Flint Moses r 619½ J
Flint Roy clk b 2810 H
Flint Russell R hop grower h 600 22d
Flint Silas E carp h 3714 Magnolia av
Flint Wm R dep City Collr h 1203 O
Flitcroft Arthur pharmacist S P Hosp
Floberg Warren (Klune & Floberg) b 1209 20th
Flock Matthew H cond S P Co h 1630 F
Flockhart John mach J G Davies b 1512 M
Flockheart Mary M dom 1408 H
Flohr R brasswkr S P Co r 520½ I
Flood Chas S barber J B White b 822 6th
Flood Mrs C S chiropodist h 822 6th
Flood Edwd O brklyr r 820 K
Florance Alfred A cement contr 2905 W

BAKE WITH
Royal Gem Flour
PERKINS GRAIN & MILLING CO.
Perkins, - - Cal.

Flores Angelo (Barbiere & Flores) r 200½ L
Flores Ernest draftsmn h rear 1120 G
Florin Basket Co Inc F B McKevitt pres 124 K
Flower Chas A clk Gould & Lewis h 2924 Stockton av
Flumer Ethel cashr Nonpareil b 721 F
Flumer Geo clk Arend Schaden b 2415 C
Flumer Henry plumber b 721d F
Flye Celia b 1421 2d
Flye Wm P glazier W P Fuller & Co h 1421 2d
Flynn Ada tchr Lincoln Sch b 1115 L
Flynn Alice R tchr Capital Sch
Flynn Anna clk W L & Co r 413 N
Flynn Cassie F stengr La Rue & La Rue b 1116 12th
Flynn Chas A brtndr W H Hanlon r 925 K
Flynn E carp r 914 7th
Flynn Frank O r 720 O
Flynn Harriet folder State Printer b 1617 O
Flynn Harrison M molder S P Co b 1617 O
Flynn Jeremiah brtndr Tremont Hotel h 900 8th
Flynn John lab S P Co r 822 M
Flynn John W lab S P Co b 729 J
Flynn Josephine dressmkr h 827½ N

You Can't Cover the World with a postage stamp, nor can you cover the BUYING PUBLIC without proper representation in your City Directory, ...

PHONE, MAIN 2546J
ESTIMATES FURNISHED
GEO. L. HERNDON, Bricklayer & Contractor
JOBBING PROMPTLY ATTENDED TO
914 T STREET

IVY TONIC
Makes the Hair Soft and Beautiful
Grows Hair on Smooth Bald Heads
L. E. JODOIN
Hair and Scalp Specialist
1114 EIGHTH STREET
Treatments, - 50 Cents
See page 3

Flynn Mrs Kathryn M clk State Board of Examiners h 1116 12th
Flynn Matthew J foremn S P Co h 1617 O
Flynn Thos blksmth S P Co r 1830 8th
Flynn Thos H salsn W P Fuller & Co h 1818 2d
Flynn Wallace B clk b 1617 O
Foale Sanford A draftsmn State Eng h 1610 O
Foes G millhand Burnett & Sons
Fogarty Nicholas J conf 1122 J h same
Folck Arthur F appr Scott L & S b 1728 8th
Folck Burns stengr r 1309 L
Folck Chas F lab Thos Lewis h 1728 8th
Foley Annie E (wid John) h Broderick
Foley Chas A clk Born Bros h 2909 K
Foley Danl lab Wood Curtis Co b Mrs A E Foley
Foley Geo pressmn b 1616 12th
Foley Jas molder S P Co b 2416 I
Foley John B salsn John Breuner Co h 1214 H
Foley John F clk W L & Co b Broderick
Foley Katherine (wid John) h 1618 12th

Real Estate
Insurance
Rents Collected
Reed & Elliott
Money Loaned
Legal Papers Executed
Notary Public
1015 FOURTH STREET
PHONE: MAIN 233

Foley Margaret b 1618 12th
Foley Margaret (wid Murty) b 612 O
Foley Maria (wid Andrew) tailor Albert Elkus b 1708 8th
Foley Wm F selector John Breuner Co h 3505 36th
FOLGER A G Cashr People's Savings Bank h 1122 H
Folger Grace opr P T & T Co b 1410 G
Folger J Adele student b 1122 H
Follett Albert E salsn Western Meat Co h 2009 10th
Follett Jane (wid Jas) b 2026 N
Follett Saml A clk W F & Co Exp r 1314 6th
Follrath Alma clk R G Kaeser b 2223 P
Follrath Jas H firemn Buffalo B Co h 2223 P
Follrath Mary J (wid Adam) b 2223 P
Foltz Annie (wid John) h 1424 10th
Fong Gee Chinese mdse 402 I
Fong Hop lndy 1214 5th
Fong Kee Co Chinese mdse 904 5th
Fontaine see Fountain
Fontana Chas seaman h 714 P
Fontana Roland D supt Cal Fruit Canners Assn h 524 10th
Fonte Jos lab S P Co r rear 516 P
Fontes Annie finisher Jos Smith h 809 N

H. P. HARDMAN LADIES' TAILOR
ROOMS 1, 2, 3 AND 4, 718 J STREET (UP-STAIRS)

SACRAMENTO BUILDERS' SUPPLY CO. Inc.
A. R. MACSWAIN, MANAGER
Sash, Doors, Glass, Weights and Cords, Screens, Window Frames, Mouldings and General Mill Work
Phone Main 514
1311-15 J STREET

F. H. COFFMAN
Interior Painting and Hardwood Finishing
Pianos Repolished and Cabinet Work in All Branches
— ALL KINDS OF FURNITURE REPAIRED AND REFINISHED —
1225 SIXTH STREET--OLD PAVILION

SPERRY FLOUR CO.
Manufacturers of Pioneer Flour
CEREALS A SPECIALTY
Twelfth and C Streets Sacramento

PRINTING
Book and Job AND Advertising Novelties
Larkin & Son
307 J Street
...Phone, Main 324...

Fonts Fortuna lab Friend & T L Co h 3108 1st av
Fonts Manuel lab h 1915 4th
Fonts Mary b 1915 4th
Fonts Rosie b 1915 4th
Fontz Frank milker Nethercott Bros r 1519 4th
Foote Andrew H driver John Breuner Co h 1115 8th
Foote Clarence N lab B es Montclair av nr G extd
Foote Claud E b Montclair av ne cor H extd
Foote Geo E clk Devlin & Devlin b J st rd
Foote John A blksmth S P Co h Montclair av ne cor H extd
Foote Wm M lab h 99 J st rd
Foote Wm Z h e s Montclair av nr F extd
Foppiano Anton window clnr r 1510 5th
Foppiano Edwd btblk John Cordano r 1510 5th
Forbes Elizabeth A (wid Robt) b 1125 E
Forbes Frederick L b 620 10th
Forbes Jas L sta eng h 620 10th
Forbes Roy A mach b 1125 E
Forbes Walter H livery 417 12th h 1125 E
Ford Alice I (wid Wm) b 2414 32d

WENTWORTH HOSPITAL NEW BUILDING
Two Modern Operating Rooms
BEDSIDE PHONES Most Restful Hospital in Sacramento
TELEPHONE MAIN 66 26th and I Sts.

Ford Alice M clk b 1726 14th
Ford Clyde K driver John Breuner Co b 1610 I
Ford Curtis J cond S P Co h Broderick
Ford Emery W carmn S E G & Ry Co h 2414 32d
Ford Fred W carmn S E G & Ry Co h 515 28th
Ford Harry T carmn S E G & Ry Co h 1730 26th
Ford Jack clk Hale's h 1600 G
Ford Jas L carp S P Co h 1726 14th
Ford Jas R clk S P Co
Ford John brtndr r 319 N
Ford John J h 1006½ 7th
Ford John P tracer S P Co h 3330 Y
Ford Mrs Martha b 1814 T
Ford Patrick janitor Court House r 602 I
Ford Patrick J rancher h 71 J st rd
Ford Patrick J solr Prudential Ins Co h 714 19th
Ford Quincy A boilermkr S P Co h 2312 Bonita av
Ford Roy E exp mssr b 1726 14th
Ford Saml W watchmn State Treas h 1101 H
Ford Susan M stengr S P Co
Ford Wm J h 128 N
Ford Wm J watchmn b 1101 H

H. C. MARTIN GEO. W. MARTIN H. L. MARTIN
GEO. W. MARTIN & SONS
Builders and General Contractors
Office and Residence, 1217 Nineteenth Street
SEE PAGE 8

MASON'S LAUNDRY Telephone, MAIN 21
MRS. FRED MASON, Prop.
21st and O Sts. Best Work in Town

Sacramento Planing Mill and Furniture Co. Inc.
Mill Work, Glass, Glazing, Counters, Wood Turning,
Stair Builders and Novelty Wood Work
PHONE, MAIN 2891 SIXTH AND R STS.

Ford Wm T lab b 128 N
Ford Willis L salsn Brooke Realty Co h 3222 Magnolia av
Foreman Clarence appr J S Blair
Foresters Building 712-716 I
Foresters Rooming House Harry Silver propr 714 I
Forney Mrs Florence waiter H A F Lau h 1123 D
Forney Jas driver J M Pockman
Forni John lab Cal Winery b 1721 U
Forolo Jos brtndr Commercial Hotel r 5th nr O
Forrest The Wylie & Mundell proprs furn rms 227½ J
Forrest Catherine b 1812 S
Forrest Fred salsn Natl Cash Reg Co r 1219 7th
Forrest Mrs Geo r 415 O
Forrest Jas J springmkr S P Co h 623 M
Forrest Kittie waiter Phillips & Phillips
Forrest Mary L b 1003 H
Forrester Elizabeth M clk Kaufman's b 1211 7th
Forrester Jas A salsn Cap Pt & Supp Co r 801 H
FORRESTER WALTER G Sec Sac Planing Mill & Furniture Co h 1325 H

Alfalfa Ranches a Specialty City and Country Property
PAUL H. STEUDE
Real Estate and Insurance
Tel. Main 3456 Hier wird Deutsch Gesprochen 704 J St.

JOHN DEERE PLOW CO.
Farm Implements, Gasoline Engines
223 J ST., SACRAMENTO

Forrett John P carmn S E G & Ry Co h 2525 X
Forsberg Lydia C dom 2219 M
Forshay Harry D lab Friend & T L Co h 1815 Front
Forsman Geo A master mariner h 1412 9th
Forsman Wm T master mariner h 1417 13th
Forstrom Ellen dom 1228 N
Forsyth Milton E towermn S P Co b 3709 6th av
FORT GARAGE THE F M Bryte Propr 2720 M (See center lines)
FORT SUTTER NATIONAL BANK THE G J Bryte Pres A L Darrow 1st V-Pres E L Southworth 2d V-Pres H W Conger Cashr J F Azevedo Asst Cashr 7th sw cor J (See p 2)
Fort Wayne House W T May propr lodgings 1123 Front
Forte Mrs Anna P dipper Cap C & C Co h 417 M
Forte Frank musician h 417 M
Fortna Ethan R car repr S E G & Ry Co h 1518 30th
Foss Geo driver Golden Eagle Dairy b rear 1314 O
Foss Geo C b 1017 16th
Foss Jared L tinner Miller-Edler Co r 1209 Q
Foss Pearl clk Nathan's b 1017 16th
Foss Shadrach R clk Am Cash Store h 1017 16th

Carlaw Bros.
IMPORTERS OF
Scotch and all other Eastern Granites
TENTH AND R STREETS

Why Don't You Try A Card in the City Directory?
It is a reminder to people you are in business and invite them to call

L. J. REESE
Successor to
VERA A. WINCHESTER
PUBLIC
STENOGRAPHER
AND
Typewriter
MULTIGRAPHING
NOTARY
ETC.
1004 Fifth Street
SACRAMENTO
PHONES:
Main 658
Res. Main 1468 J

J. H. GARLOUGH & CO.
Real Estate, Insurance, Loans
502 J Street
Phone, Main 500
EXPERT APPRAISERS
SACRAMENTO

Foss Wm C carmn S E G & Ry Co h 3001 L
Foster Abraham J driver h 402 15th
Foster Annie E (wid Harry) furn rms 630 M
Foster Antone blksmth e s Riverside rd 4 s S P crossing h 2700 Lincoln av
Foster Antone lab S P Co h 406 T
Foster Chas O elec Nathan's h 1321 E
Foster Chas W trav salsn r 817 10th
Foster Chester W clk W L & Co h 1014 F
Foster Danl vulcanizer A Meister & Sons Co
Foster Frank lab Friend & T L Co h 2223 3d
Foster Guy W lab b 2007 O
Foster J Frank bottler Wilson Mnfg Co h 1922 11th
Foster Lawrence r 818 L
Foster Mrs Lillie clk Kaufman's h 1415½ K
Foster L hlpr Cap Box Fcty
Foster Manuel A lab Cal Winery h 2318 Z
Foster Philipp timekpr S P Co h 1415½ K
Foster Reuben S rodman b 430 22d
FOSTER WALTER T (Becker & Foster) h 3706 Orange av

MERCHANTS SPECIAL DELIVERY AND TRANSFER CO.
FURNITURE MOVING, PACKING, SHIPPING
Storage and Drayage Trunks Moved Packages Deljvered
1115 FIFTH STREET
P. O. BOX 714
TELEPHONE, MAIN 146

Foster Wilma b 1614 M
FOTO SHOP THE E Ellis Pollock Propr Studio of Artistic Photography 718 J Tel Main 3271
Foulks Anna (wid John) h 1424 10th
Foultz Frank G solr Camellia City Cleang & D Wks h 801 7th
Fountain Clara H (wid Joshua J) tchr Jefferson Sch h 1310 19th
Fountain Jas B miner h 1408 P
Fountain Mrs Marie h 1430 P
Fountain Ralph clk Ing & Allee Co b 716 10th
Fountain Wm A h 1430 P
Fountain Wm D waiter Andrew Mikulich
Fourgous F lab City St Dept
Fourness Alexander brtndr Seth Gainsley h 1616 21st
Fourness Alexander Jr clk John Deere Plow Co b 1616 21st
Fourness Dyson E mach S P Co b Eli Fourness Broderick
Fourness Eli mach S P Co h Broderick
Fourness G clk b 1616 21st
Fourness Lester A lab S P Co b Eli Fourness
Fourness Raymond D stmftr S P Co b Eli Fourness
Fournier Jos r 427½ K
Fouse Albert brtndr A E Clark r 308½ K

Bath & Son
(Successors to BATH & NAUMAN)
Funeral Directors and Embalmers
Telephone, Main 218
1214 K STREET, SACRAMENTO

R. L. TIERNAN W. H. DINNING
TIERNAN & DINNING LUMBER CO.
Office and Yard: Thirty-third and P Streets
SACRAMENTO
Phone Main 467

W. L. McDONELL ELECTRICAL CONTRACTOR
Electric Pumping Outfits. Electric Wiring and Construction Work
1009 TENTH STREET, SACRAMENTO

Fouse Clara (wid Wm P) h 1310 9th
Fouse Wm (Lanagan & Fouse) b 1310 9th
Fouts Friend P salsn White Sewing Mach Co r 801 7th
Fouts Oliver B appr S P Co b 1411 30th
Fouts Wm B carmn S E G & Ry Co h 1411 30th
Fowkes Richd L pressmn State Printer h 1327 4th
Fowler Alvah T topographer U S Geol Survey
Fowler Arthur M carp h 3903 Stanford av
Fowler Carrie (wid Chas E) b 1621 17th
Fowler Edna stengr b 3903 Stanford av
Fowler Eli W cook H A F Lau h 1511 7th
Fowler John G trav salsn h 1237d G
Fowler Mrs Mary hlpr Krieger & Hofman r 613½ J
Fowler Olive b 1924 10th
Fowler Wm H r 1511 7th
Fowlett Jane (wid Jas) h 2026 N
Fox Carl firemn S P Co
FOX DAVID F Veterinary Hospital 1415 J Tel Main 3224 h 1215 15th
Fox Edwd A clk Lindley & Co h 814 L

H. A.
McClelland
CO.
Real Estate
AND
Insurance
430 J
Cor. Fifth St.

F. F. SMITH & CO.
Poultry Supplies
Feed, Grain, Etc.
1008 J St.
Phone MAIN 673

Fox Elmer L trav salsn Nat Biscuit Co r 831 N
Fox Jeremiah F brkmn S P Co b 1316 C
Fox Mrs J clk Hale's h 1404 6th
Fox Sarah J b 816 23d
Fox Thos mngr Pac Mut Life Ins Co h 1502 10th
Fox Thos C inspr S P Co b 1209 P
Foy Abner D clk b 1722 26th
Foy Christopher C carp h 1722 26th
Foy Effie clk b 1722 26th
Foy E C linemn S E G & Ry Co
Foye Jos btblk 923 2d r 923½ same
Frace Wilmer A timekpr Clark & Henery Const Co h 2017 J
Frager Oscar W cigars 414 J r 414½ J
Frago Frank lab b 3504 East av
Frago John clk b 3504 East av
Frago Jos lab b 3504 East av
Frago Manuel lab S P Co h 2123 3d
Frago Margaret b 3504 East av
Frago Mary b 3504 East av
Frago Mary J (wid Wm) h 3504 East av
Fraley see also Frawley
Fraley John C lab W F Knox h 1814 19th

H. D. MILLARD
CONTRACTOR
FOR ALL KINDS OF
Grading and Excavating
1623 O ST.
Tel. Main 3509

Represented by
Reed & Elliott
1015
Fourth Street
Phone Main 233
Springfield Fire and Marine
INS. CO.
Of Springfield, Mass.
Represented by
E. H. McKee
1025
Fourth Street
Phone Main 3480

BEDWELL & FLEISHER
Real Estate, Loans and Investments
INSURANCE
704 J Street PHONE MAIN 3456 SACRAMENTO

S. P. TELEGRAPH & SHORT HAND SCHOOL
Business Men Demand Our Graduates in Preference to All Others
SHORT COURSE. EASY SYSTEM
627 J STREET SACRAMENTO

Fraley Milton P salsn Brooke Realty Co h 1116a Q
Framann John lab Buffalo B Co
Franatovich Gake (wid Michael) h 1714 3d
France Chas farmer h 2908 V
France Dora A (wid John W) h 3633 Park av
France Milton E mach S P Co h 2924 D
France Raymond N carmn S E G & Ry Co b 2908 V
France S P lab b 311 K
Frances Mrs Violet r 1408 7th
Francesconi Bonifazio lab Sac Elec G & Ry Co h 1931 3d
Francescovich Geo hlpr Louis Zambelich r 1417 4th
Franchicci Angelo lab b Giovanni Bondi
Franchini Salvatore lab h e s Katherine av nr M extd
Francis Alfred P bldg contr h 4001 Cypress av
Francis Annis L (wid John) h 2201 L
Francis August waiter r 828 10th
Francis Bros (Frank L and Sidney E Jr) bldg contrs Tuolumne av nr Upper Stockton rd
Francis Chas J salsn Thomson D Co b 1021 15th
Francis David H lab New Helvetia Cemetery h 416 Q

SACRAMENTO CEMENT AND SUPPLY CO.
AGENTS
Golden Gate Cement, Genasco Ready Roofing and Empire Hardwall Plaster
..DEALERS IN BUILDING MATERIALS.
OFFICE, STOLL BUILDING .PHONE, MAIN 372
WAREHOUSE AND YARD, THIRTEENTH AND B STREETS PHONE, MAIN 2423J

Francis Frank L (Francis Bros) h Tuolumne av nr Upper Stockton rd
Francis Geo h 2720 F
Francis Geo E porter State Printer h 1421 18th
Francis Geo H L h 416 Q
Francis Henry J lab S P Co b Thos Francis
Francis Jas H gardener b 416 Q
Francis Jesse P brkmn S P Co
Francis Jos clk h 1827 S
Francis Jos A eng City Sump h 210 S
Francis Jos F mach S P Co h 2201 L
Francis Jos L driver M J Azevedo & Co h 1815 P
Francis Josephine clk W L & Co h 1021 15th
Francis J Vivian stengr r 717 I
Francis Louis lab S P Co h 91 Tullar av
Francis Manuel lab h 1519 4th
Francis Manuel Jr repr S P Co h 1826 10th
Francis Sidney E carp h 105 Calaveras av
Francis Sidney E Jr (Francis Bros) h Tuolumne av nr Upper Stockton rd
Francis Thos lab S P Co h Broderick
Francis Wm P barber b 416 Q

SILVIUS & SCHOEN-BACKLER
GENERAL
Book Binders
Paper Rulers
AND
Lithographers
423 J ST.
LOOSE LEAF DEVICES
CARD SYSTEMS
PAMPHLET BINDING
Society Badges
Gold Lettering

Del Paso Stables Cor. 6th and L Sts.
PHONE MAIN 762
BOARDING, FEED AND LIVERY
First Class Service
C. R. HERYFORD, Proprietor

White Rose Wheat Flakes
FOR YOUR BREAKFAST
White, Pure, Delicious At Your Grocer's

Francisco Asa C comp h 3718 Park av
FRANCISCO'S INN (R M Francisco) End Riverside Drive Tel Suburban 766 (See top lines)
Francisco Peter lab h 1714 4th
FRANCISCO RUFUS M (Francisco's Inn) End Riverside Drive Tel Suburban 72X6 h Golden Eagle Hotel
Franco Martinez lab h 1825 Front
Franeschini Jacob lab b 930 2d
Franettovich Chas lab 1714 3d
Frangelli Antonio lab b Giuseppi Bonito
Frank Edwin D switchtndr S P Co h 1927 E
Frank Emily dom 1106 E
Frank Mary (wid Fred) h 330 P
Frank Mrs Olive smstr h 1927 E
Frank Saml furn rms 322½ K
Franke Alfred O baker h 817 26th
Frankland Thos F foremn J M Anderson h 1311 18th
Franklin Clarence mach S P Co r 1210½ 5th
Franklin Geo B salsn r 914 12th
Franklin John E (Gerow & Franklin) h rear 1607 K

MILLER & SKELTON
FUNERAL DIRECTORS
PHONE, MAIN 186 OFFICE 1021-23 NINTH ST.

Franklin Wm lab G L Herndon
Franklyn Mrs Anna clairvoyant h 1411 K
Franks Frank painter h 514 R
Franks F Wm elec P T & T Co h 909 10th
Franson Anna (wid Frank) furn rms 1015 10th
Franz Geo B music tchr 501½ K h 2820 O
Fraser see also Frazer
Fraser Christine in charge Home of Truth h 1235 I
Fraser Edna b 2025 P
Fraser Harry r 1017½ 4th
Fraser Jennie M musician Lyric Theatre b 1401 P
Fraser John D dept mngr Baker & H r 530 K
Fraser Robt S driver b 1530½ T
Fraser Ronald A clk Baker & H h 1401 P
Fraser Wm F watchmkr H Wachhorst Co h 2017 Q
Fraternal Hall Assn James Riley sec proprs Serra Hall 1127 6th
Frates Anna clk W L & Co b 324 T
Frates Anton tmstr h 1615 29th
Frates Ida dipper Cap C & C Co b 310 P
Frates John linemn h 1211 K
Frates Jos lab S P Co h 320 T
Frates Manuel driver McLaughlin Draying Co h 1615 29th

F. O. MORRILL & SON
CONTRACTORS AND BUILDERS
PHONE MAIN 3640 2610 I STREET.

Cascade Laundry
1515 Twentieth Street
Telephone, Main 131

California Expert Cleaners
In connection with Cascade Laundry
Goods Delivered on Day Promised, Thoroughly Cleaned
Telephone Main 403 Office, 1017 K Street

JAMES GARLICK
GARLICK & CO.
Phone, Main 2517 R
Funeral Directors
1013 Tenth St.
Sacramento

Frates Manuel A carp h 1728 S
Frates Mrs Mary L h 2212 11th
Frates Wm lab Pac Gas & Elec Co r 224 T
Fratis John F elec P T & T Co h 1211 K
Fratt Cornelia (wid Francis W) h 1511 P
Frawley see also Fraley
Frawley Robt J lab S P Co b 1319 K
Frawley Timothy F repr S P Co h 2002 M
Frawley Wm T uphlstr S P Co h 1911 S
Frazee Albert G driver Kane & T Ice Co h 1620a 8th
Frazee Hattie M tchr Washington Sch r 812 11th
Frazee John S trav salsn Van Voorhies & Co h 2415 G
Frazee Lena M stengr Sac Star b 1800 F
Frazee Roberta S student b 1800 F
Frazee Sarah O (wid Robt S) h 1800 F
Frazer see also Fraser
FRAZER EDWARD F Lumber Dealer Office and Yards 5th se cor L Tel Main 753 h 1605 P Tel Main 754
Frazer Emelia (wid John) h 1516 9th
Frazer Robt S driver Hale's r 2310 M

SUTTER ENGRAVING CO. INC.
ARTISTS AND ENGRAVERS
Phone Main 898
420 J ST

Frazer Walter clk Northern Elec Ry Co h 600 O
FRAZER WM J General Contractor and Builder Box 69 G Montclair av nr J st rd h same (See p 10)
Frazier Chas W dept mngr John Breuner Co r 827 19th
Frazier Katherine (wid Henry) b 2809 K
Frazier Martin J clk b 827 19th
Frazier Nancy G (wid Wm) h 827 19th
Freber Geo lab Sac Nat Gas Co
Frederick Harley photgr Sutter Engraving Co r Broderick
Frederick Harley W barber Broderick h same
Frederick Morris H motorman S P Co h 1006 H
Fredericks Aug H bkpr Sac Brew Co r 1236 H
Fredericks Ethel G stengr Sac Bee b 2425 N
Fredericks Mary nurse r 620 O
Fredericks Mille (wid Chas) b 2425 N
Fredericksen Carrie clk Nonpareil b 2204 K
Frederickson Mrs Edith b 1318½ K
Fredericksen Fred lab S P Co h Broderick
Fredericksen Lucille cook Gamble & Fischer b 911 F
Free Labor Bureau 1005 4th
Free Methodist Church Rev C V Carpenter pastor 1514 14th

Nothing Too Heavy for US to Handle
We are also Wholesale Dealers in Hay
Phones. Main 852 and 1646 R
DRAYAGE
Senf Draying Co.
122 K Street

R. J. BECKER
BECKER & FOSTER
Oak Park
SUBURBAN ..AND.. FARM LANDS
Our Specialty
OFFICE:
Thirty-Fifth St. and Cypress Ave.
OAK PARK
W. T. FOSTER

..The..
BEST
..OF..
Everything
THE
CORDOVA CAFE
Norton & Pendergast
Proprietors
AAA
Shadowbrook
Our Specialty
330 K Street
Phone, Main 2802J

THE GREAT DISCOVERY
IVY HAIR TONIC
Cures All Hair and Scalp Troubles
Grows Hair on Bald Heads
L. E. JODOIN
Hair and Scalp Specialist
1114 EIGHTH STREET
Treatments, - 50 Cents
See page 3

FREE PUBLIC LIBRARY L W Ripley Librarian ss I bet 7th and 8th Tel Main 41
Freed Walton Q salsn Moss Beach Realty Co h 612 25th
Freedom Hall 917 10th
Freehart Rosella S (wid Wm) b 2931 K
Freehart Wm E grocer 2931 K h same
Freeland Antonio waiter City Hotel
Freeman A Clark bkpr A J Banta h 328 19th
Freeman Mrs Arthusa G b 816 H
Freeman Budd lab Steamboatmen's Union
Freeman C F tmstr Friend & T L Co b 3200 Magnolia av
Freeman Earle stengr State Eng r 816 H
Freeman Mrs Edith M clk John Breuner Co b 726 9th
Freeman Elmira E (wid Clarkson C) h 1930 P
Freeman Etta clk Ing & Allee Co r 901 P
Freeman Fern opr P T & T Co b 1520 9th
Freeman Grant C b 1930 P
Freeman Irvin J driver Merchants S D & Trans Co r 1406 9th
Freeman Isaac L lab S P Co h 622 7th
Freeman Jos lab b 206 Upper Stockton rd

HAWK & CARLY CO. Inc.
Real Estate, Rentals
Mortgage Loans
623 J St.
100% Insurance Companies Only
Sacramento

Freeman Laura mangler Cascade Lndy
Frees John B hlpr S P Co h 1321 D
Freese see also Fries
Freese Alfred F plumber 1429 L h 1425 L
Freese Dorma L driver W F & Co Exp r 821 E
Freese Herbert L driver W F & Co Exp h 1015 E
Freese Herbert M driver b 1015 E
Freese John clk W L & Co r 1016 N
Freese Wm lab Steamboatmen's Union
Fregosa Frank tailor John Straub r 925 M
Frei Henry (Cazau & Frei) h 801 M
Freidenfelt Harry ironwkr Palm Iron & Bridge Wks
Freitos Lewis M fireman S P Co
Freits A F lab City St Dept
Frelich Chas G carp h 2121 L
Frembo Rudolph waiter Western Hotel
Fremont Park Presbyterian Church Rev W C Sherman pastor 1430 O
Fremont Primary School 24th and N
French Capitol Laundry Mrs P Maisonnave propr 820 O
French Florence labeler G Z Wait Co b 511 S
French Jas lab S P Co
French John lab h 300 S

H. P. HARDMAN LADIES' TAILOR
ROOMS 1, 2, 3 AND 4, 718 J STREET (UP-STAIRS)

MARSHALL & STEARNS WALL BEDS
Only Patented Bed that Thoroughly Ventilates the Bedding. Investigate.
A. M. AUBERTUS
AGENT
507 J Street

F. H. COFFMAN
Interior Painting and Hardwood Finishing
Pianos Repolished and Cabinet Work in All Branches
— ALL KINDS OF FURNITURE REPAIRED AND REFINISHED —
1225 SIXTH STREET--OLD PAVILION

Sacramento Burner and Oil Co. Inc.
H. L. NELSON, Pres.
PHONE, MAIN 299
Office, - 1520 J St.
CONTRACTING ENGINEERS
Dealers in Oil Burners and Oil Burning Plants of Every Description
HYDRO CARBON LAMPS

French John D lab Sac Nat Gas Co
French Otis firemn S P Co r 200 Q
Frendt Randolph waiter r 1007½ 4th
Fretas Antone T lab h 1720 T
Freuchling Fredk W rancher h 207 Upper Stockton rd
Freuchling Herman lab b 207 Upper Stockton rd
Freund Ethel b 429 O
Freund Henry W inspr Co Surveyor h 429 O
Freund Jos hlpr Berger & Walker
Frey Harry G r 1009½ J
Frey Henry cooper Sac Brew Co h 1009 J
Frey Louis cigarmkr Johnson Bros r 816 O
Freyer see also Fryer
Freyer Edwd chauffeur r 929 K
Freyer Hugo propr Sacramento Steam Cleaning & Dyeing Wks h 2316 J
Freyer Walter A driver Hugo Freyer b 2316 J
Friberg Chas clk Am Fish Co b 2016 9th
Friberg Clifford driver Am Fish Co b 2016 9th

THE CARMICHAEL CO.
800 J STREET
800 BOTH PHONES
REAL ESTATE
...AND...
INSURANCE

Friberg Mary (wid John C) h 2016 9th
Friberg Minnie b 2016 9th
Frichette Edwin J mach S P Co h 913 H
Frichette Irene b 911 22d
Frichette Julia (wid Harry) h 911 22d
Frick Henry C foremn S P Co h 1118 T
Frickingen Geo hlpr Cafeteria Sacto
Fried Henry v-pres Pac Grocery & Produce Co b 815 M
Fried Rev Michael rabbi Temple Bnai Israel b 2004 L
Friedlander Miss M folder State Printer
Friedman Julius mach S P Co h 1110c 2d
Friedman Mrs S A h 1008 10th
Friedrich Mary (wid Frank) b 620 O
Friedrichs Edwd baker h 1520 24th
Friel Alice b 1709 Q
Friel Mary (wid Jas E) h 1709 Q
Friel Rose b 1709 Q
Friend Will A foremn News Pub Co h 3801 6th av
Friend Mrs W A music tchr h 3801 6th av
FRIEND & TERRY LUMBER CO A M Simpson (San Francisco) Pres John Stevens V-Pres J S Terry Treas L G Shepard Sec and Mngr 1220 2d Tel Main 30 Yard Tel Main 685

STERLING ELECTRICAL ENGINEERING WORKS
REBUILDERS AND REWINDERS OF POWER GENERATORS, TRANSFORMERS AND MOTORS
Telephone Main 1187 R
1800 R STREET

McLAUGHLIN DRAYING CO. (Inc.)
SACRAMENTO, CALIFORNIA
115 K Street
STABLE PHONE MAIN 298
TELEPHONE MAIN 433

DON'T FORGET
That Ye Twentieth Century Aesthetic Art Preservative Laboratory is located at
307 J ST.
Where all orders will be artistically designed and expediciously executed
FOR PRINTING
Of every description
Larkin & Son
Proprietors

COLLECT Cash Checks
Help Your Bank Account . .
Help to Pay Your Interest .
Help to Pay Your House Rent

Friendship Hall 917 10th
Frierson McBride farmer h 2228 28th
Fries see Freese
Frieseke Fred clk b 309 13th
Frieseke Wm h 309 13th
Frieseke Wm F v-pres Morgan Shoe Co h 606 16th
Fringer John plasterer h 1622 Q
Frisbie Geo A embalmer Fenton & Barnes r 1235 J
Frisch Henry brtndr Carl Saemann b 1712 J
Fritch Emmett B baker Krieger & Hofman r 1126½ 6th
Fritch Nelson M baker Krieger & Hofman r 420½ J
Fritsch Elizabeth b 1114 15th
Fritsch Elizabeth (wid John) h 1114 15th
Fritsch Fredk V mach S P Co h 718 Q
Fritsch Henry C clk J H Davis b 1114 15th
Fritsch Max concessionaire Oak Park h 3700 Park av
Fritts Wm D h 1236 F
Fritz Albert G mkr Van Voorhies & Co h 1616 4th
Fritz Anne M folder State Printer h 1906 L
Fritz Celia E bkpr Nathan's b 1616 4th

ACADEMIC NORMAL BUSINESS
Howe's Academy AND BUSINESS COLLEGE
Actual Training
Reasonable Tuition
Positions Obtained

Fritz Geo horseshoer Weizel & Criswell b 1808 N
Fritz Gertrude L clk b 1616 4th
Fritz John brewer h 2408b G
Fritz Wm lab S P Co h 1808 N
Fritzsche Ella stengr Thomson-D Co b 1809 O
Fritzsche Myrtle b 1809 O
Fritzsche Otto cbtmkr Sac Planing M & F Co h 3012 Cypress
Fritzsche Richd bldg contr h 1809 O
Frizell Gordon B hostler S P Co h 716 8th
Frizelle Mrs Nellie clk r 1012½ 9th
Froggatt Benj F wagonmkr C H Brusch r 1007½ 4th
Frommelt Hugo h Broderick
Frommer Bernard clothing 303 K h The St Francis
Frost Harry E firemn S P Co
Fruchlin Frank lab b 1934½ 2d
Fruchlin Henry h 1934½ 2d
Fruits Mrs Adeline r 402 L
Fry Chas B foremn Sac Union h 916½ C
Fry Frank lab Friend & T L Co
Fry Frank F tmstr b 1822 13th
Fry Geo A carp S P Co b 1822 13th
Fry Jos H musician b 1223 5th

Directory Advertising Pays
You are reading this; let others read yours

General Contractor
..AND..
Builder
R. M. SMITH
Estimates Furnished
REPAIRING
2017 Eighteenth St.
PHONE, MAIN 1843 Y

Carlaw Bros.
IMPORTERS OF
Scotch and all other Eastern Granites
TENTH AND R STREETS

A. E. BLIVEN
CONTRACTOR AND BUILDER
Office: 706½ K; Tel. M 3208
Res.: 2711 V St.; Tel. M 3240
Jobbing Promptly Attended to. Plans and Specifications Furnished.

J. CARROLL
PHONE MAIN 1403 Y
2431 TENTH STREET
N. E. cor. 10th and Y SACRAMENTO, CAL.
Granite and Marble Work
OF ALL DESCRIPTIONS
Monuments, Headstones, Tablets, Cemetery Inclosures, Etc.
Building Stone, Street Curb, Cross-walks, Etc.

Fryer see also Freyer
Fryer Geo molder S P Co h 1101 I
Fryer Roy M tchr High Sch b 719 H
Fuchikami S restaurant 408 I
Fuchs Aug J ruler Silvius & S h 1715 12th
Fuchs Carl L carp b 2631 P
Fuchs Charlotte (wid Peter) h 2615 32d
Fuchs Engelbert lab Albert Meister
Fuchs Ethel L b 2515 K
Fuchs Geo J millhand Burnett & Sons h 2515 K
Fuchs Henry clk h 915 23d
Fuchs Ruth b 2515 K
Fuchs Victor A clk P O b 915 23d
Fugei Frank bicycles 212 L h same
Fujii Tailoring Co 1206 3d
Fujikuni Fred emp agt 1118 3d
Fujimoto T barber 1126 3d
Fujita R (Fujita & Miyasaki) h 1214 3d
Fujita & Miyasaki (R Fujita K Miyasaki) proprs Mikado Co Fish Market 1214 3d

REAL ESTATE
INSURANCE
BONDS
913
THE FRED J. JOHNS CO.
RENTALS
LOANS
Notary Public
K ST.

Fukuda S grocer 1419 4th
Fulcher David N hlpr Pas Gas & Elec Co h 1424 20th
Fuller Archibald real est r 1116 7th
Fuller Belle C clk Hale's b 815 24th
Fuller Dewitt r 518 M
Fuller Elmer barber Lovegren & Combs r 710 9th
Fuller Elmo W b 1116 E
Fuller Frank M appr Latourrette & Fical b 815 24th
Fuller Fredk driver Standard Oil Co h 3204 7th av
Fuller Fredk L dept mngr Baker & H h 1115 24th
Fuller F lab Steamboatmen's Union
Fuller Hardy dispenser L H Demers h 518 M
Fuller Mrs Lillian clk L H Demers r 518 M
Fuller Robt H patternmkr S P Co h 815 24th
Fuller Robt W expmn 807 J b 815 24th
Fuller Walton H student b 1116 E
Fuller Wm J clk h 1116 E
FULLER W P & CO C B Woodruff Mngr Wholesale Paints Oils Glass Doors and Windows 1016-22 2d
Fulmerton Olive waiter r 517½ J
Fulton Orphia O opr W U Tel Co h 914 E
Fults D C porter Nonpareil

Phone, Main 2069
W. S. BROWN
Wholesale Dealer and Shipper of Hay, Grain and Feed
Office, 914 Fourth Street, Sacramento

L. J. REESE
Successor to
VERA A. WINCHESTER
PUBLIC
STENOG-RAPHER
AND
Typewriter
MULTIGRAPHING
NOTARY
ETC.
1004 Fifth Street
SACRAMENTO
PHONES:
Main 658
Res. Main 1468 J

Signs
CASWELL COMPANY,
OUT-DOOR ADVERTISING.
= 413 J ST. SAC. =

Funahashi Co fish 1209 4th
Fundulakis Andrew K (Fundulakis & Compogiannis) r 429 L
Fundulakis & Compogiannis (A K Fundulakis John Compogiannis) proprs The Oyster Loaf 509 K
Funk Fred bldg contr h 2408 Carnegie av
Funk Wm H artist Pantages Theatre r 1018 N
Funuchie Sidio mach J G Davis r 218 P
Furch Ella L b 1114 11th
Furey Mrs Gertrude furn rms 328½ K
Furiya J jeweler 316 L
Furley Harold J asst eng City Eng b 1225 L
Furlong Geo W clk Hale's h 627 J
Furner Geo b 1011 5th
Furnish Anita dressmkr h 1425½ Q
Furnish Lillo M retoucher b 1425½ Q
Furnish Mrs Lucy (wid Wm) h 1425½ Q
Furrer Josephine dom 1227 23d
Furrow H linemn Pas Gas & Elec Co
Furry Henry h 1617 14th
Furth J R clk Schaw-B Co h 718 M

W. A. ANDERSON
PRESIDENT
Northern California Construction Co. Inc.
DESIGNERS AND BUILDERS of all classes of BUSINESS STRUCTURES ARTISTIC RESIDENCES AND BUNGALOWS
C. A. HENDERLONG
GEN. MANAGER
Office: 1324 J Street
SACRAMENTO
Phone Main 3376

Fuss Albert (California American Dye Wks) h 1711 N
Futterer Frank G plumber 915 19th h same
Futterer Herman J clk John Breuner Co h 1019 26th
Futterer Kate (wid Fredk) h 1513 K
Futterer Otto J bkpr Cal Natl Bank b 1513 K
Futterer Rosie E clk b 1513 K

G

Gaa Chas propr Golden West Vinegar & Pickle Wks h 1312 J
Gaa Rose clk W L & Co r 616 P
Gabriel Antone (Burke Gabriel & Soracco) h 37th and J
Gabriel Edwd plumber Latourrette & Fical b 1022 N
Gabrielli Camillio lab S P Co b 930 2d
Gabrielli Chas T tmstr b 79½ M st rd
Gabrielli Danl rancher h 90 Tullar av
Gabrielli Felice gardener h J st rd nr Mont Clair av
Gabrielli Ferio gardener h Burnside av nr J st rd
Gabrielli Frank tmstr Leitch Drayage & W Co b 515 M
Gabrielli Geo P cementwkr b 79½ M st rd
Gabrielli Gustav lab h M st rd ne cor Tullar av
Gabrielli Italo lab McKinley Park
Gabrielli Jas F student b 79½ M st rd

Phone, Main 3687
W. A. EVANS & CO.
W. A. EVANS, Manager
Building Materials, Manufacturers' Agents
Agents Holmes' Disappearing Beds
1309 J STREET, SACRAMENTO

High Class
Tailoring
FOR MEN
SPECIALTIES
Evening Dress
Tuxedos
Overcoats of all descriptions
Fancy Waistcoats
English Walking Coats
Phone M 350
Straub
907 K STREET

Represented by
Reed & Elliott
1015
Fourth Street
Phone Main 233
Springfield Fire and Marine
INS. CO.
Of Springfield, Mass.
Represented by
E. H. McKee
1025
Fourth Street
Phone Main 3480

Francisco's Inn
HOT CHICKEN DINNERS
A SPECIALTY
The Finest Roadside Inn on the Pacific Coast
END OF RIVERSIDE DRIVE
LANDING FOR RIVER BOATS

Rogers & d'Artenay Mnfg Co.
Electric Plants
AND
Elevators Installed
1800 R St.

Gabrielli John gardener b J st rd nr Mont Clair av
Gabrielli John J driver D D Amaya b 79½ M st rd
Gabrielli Jos b 515 M
Gabrielli Lena b 515 M
Gabrielli Mary (wid Fuery) h 79½ M st rd
Gabrielli Mary b J st rd nr Mont Clair av
Gabrielli Matthew lab h 2620 G
Gazrielli Oresti lab S P Co b 2620 G
Gabrielli Pellegrino h 515 M
Gabrielli Susan b 515 M
Gad Rosa clk C B Werner b 616 P
Gaddi Americo lab b 1508 W
Gaddi Narcici gardener h 1508 W
Gaes Louis btblk 519 K r 126 J
Gaetjen Paul H E gardener h 1912 C
Gaeto Vella millhand Burnett & Sons
Gaffney Jas lab b 930 H
Gafford Edwd brtndr r 424 M
Gafney Frank L stengr Earl Fruit Co r 1025½ I
Gage Arthur D mach S P Co h 1211 25th

THE FORT GARAGE
F. M. BRYTE, Proprietor
You make no mistake having your Car Repaired by us. WE CAN PROVE IT. TRY US.
Vulcanizing, Storage Batteries Charged
SUNDRIES AND SUPPLIES
Telephone, Main 3309
Twenty-eighth and M Streets

SILVIUS & SCHOEN-BACKLER
GENERAL
Book Binders
Paper Rulers
AND
Lithographers
423 J ST.
LOOSE LEAF DEVICES
CARD SYSTEMS
PAMPHLET BINDING
Society Badges
Gold Lettering

Gage Glenn G appr Latourrette & Fical b 4100 Magnolia av
Gage Neal D lab h 4100 Magnolia av
Gage Roscoe C cook H A F Lau h 317 12th
Gageby John S h 1903 H
Gageby Robt A asst State Library h 1404 28th
Gagliardo John H driver Western Meat Co b 1127 10th
Gagnon Adjutor A clk W L & Co h 3754 Madrone av
Gahagan Thos brtndr C H McCarthy h 1200½ 2d
Gail Brown stengr Miller E Co b 800 H
Gainsley Seth saloon 900 2d h 1614 21st
Galbraith Hugh L mach S P Co b 1302½ 8th
Galbraith Lydia (wid Hugh) h 1302½ 8th
Galbraith Wm C mach S P Co h ws Tullar av nr J
Gale Harry C barber B J Gallagher h 720b G
Gale Lorraine (wid Bradley) h 2314 M
Gales John carp b 1322 D
Galesia Giovanni lab b 930 2d
Galiardi Giovanni (Marcucci & Co) b F Marcucci
Galinsky Jos lab S P Co h C nr 34th
Galiotto Antone lab h 3613 Cypress av
Galla Jos lab S P Co
Gallagher Bernard J barber 328 K h 712 Q

Del Paso Stables Cor. 6th and L Sts.
PHONE MAIN 762
BOARDING, FEED AND LIVERY
First Class Service
C. R. HERYFORD, Proprietor

J. F. BRICKELL, Pres.
T. E. BRICKELL, Sec'y
OAK PARK REALTY Co. INC.
CITY AND SUBURBAN PROPERTY. INSURANCE
35th Street, corner Park Avenue

AMERICAN FISH CO.
SACRAMENTO RIVER FISH
If it swims, we have it.
714 J St.
Tel. Main 454

Gallagher Edwd lab b 2129 J
Gallagher E G lab Steamboatmen's Union
Gallagher John H (Gallagher & Lial) h 323 N
Gallagher Margaret tchr Public Sch
Gallagher Mary E (wid Martin) b 1308 N
Gallagher Matthew D mngr Western Meat Co h 1308 N
Gallagher Peter E boilermkr S P Co h 2129 J
Gallagher Thos lab City St Dept
Gallagher & Lial (J H Gallagher Antone Lial) grocers 331 N
Gallanas Nicholas porter M J Barry
Gallaway Alfred R Jr salsn Wright & Kimbrough h 1416 13th
Gallaway Mamie smstrs b 1216 T
Galle Robt brtndr Offenbach & Son r 905½ 2d
Galleher Fred W steward S A C r 928 H
Galleher Wm F eng Standard Oil Co h 1420 28th
Galler Chas S waiter Hotel Sac r 731 L
Galli Dante tailor J H Heitman r 118 N
Galli Giacomo gardener h 4208 Cypress av
Galli Mary clk W L & Co b 4208 Cypress av
Gallian Louis painter C H Krebs & Co

Paul Oakley
Hardware, Tools, Cutlery, Paints
Electric Irons, and Supplies, Etc.
Phone 2303 R 920 J STREET

Eucalyptus Plants
A SPECIALTY
Artistic Floral Designing
SEEDS
BULBS
PLANTS
AND
CHOICE
Cut Flowers
BAGWILL BROS.
602 L Street
Phone Main 3218

Galligan Andrew J pressmn State Printer h 1704 L
Galligan Blanche V forewoman Castle Bros h 1704 L
Gallin Fredk H optician W A Meyer b 822 14th
Gallino Geo W mach S P Co h 1223 G
Gallino Rena E clk W L & Co b 1223 G
Galliotta Mary mangler Sac Lndy
Gallison Geo clk r 914 7th
Gallison Roy ctr Golden State Meat Mkt r 1314 8th
Gallot Jules dentist 609½ J r same
Galloway Mrs F E janitor Hale's h 1216 T
Galloway Geo W agt West Coast Life Ins Co r 214 11th
Gallup Benj H b 1521 I
Gallup Benj H clk Superior Court h 1517 14th
Gallup Eliza A (wid Wm R) h 1521 I
Gallup Ida b 1521 I
Gallup Mrs Mary E b 1122 H
Galt Roy F clk Pierce-Bosquit Abs & Title Co r 824 H
Galvin Alice V b 1517 8th
Galvin Annie F b 620a M
Galvin Danl clk W L & Co b 1517 8th
Galvin David boilermkr S P Co b 1517 8th
Galvin Edwd P molder S P Co b 1517 8th

CHRISTIAN BROTHERS COLLEGE
K STREET, CORNER OF TWELFTH
BOARDING AND DAY SCHOOL
Primary, Grammar, High School. Collegiate and Commercial Departments
For particulars apply to BROTHER V. LEO, Director

..The..
BEST
..OF..
Everything
THE
CORDOVA
CAFE
Norton & Pendergast
Proprietors
AAA
Shadowbrook
Our Specialty
330 K Street
Phone, Main 2802J

C. C. ROBERTSON, President
J. E. GOVAN, Vice-President
J. A. BLAIR, Secretary-Treas.
PHONE MAIN 132
1025 ROBERTSON-GOVAN CO. 8th ST.
Real Estate
Insurance
Rents, Loans
Notaries

Galvin Elizabeth housekpr Cap Hotel b 620a M
Galvin Mrs Frances clk Sec of State h 1515 I
Galvin John h 1517 8th
Galvin Mary (wid Danl) h 620a M
Galvin M R clk Sec of State h 1515 I
Gambach Laura folder State Printer h 1421 L
Gambach Phillip h ws Riverside rd 3 s Y
Gamble Milton M clk Gamble & Fischer b 1116 7th
Gamble Richd K (Gamble & Fischer) h 1116 7th
Gamble R hlpr Thomson-D Co
Gamble Wm r 727 L
Gamble & Fischer (R K Gamble E C Fischer) restaurant 1116 7th
GAMBRINUS HALL Albert Buergi Propr Saloon 620 K
Gamsch see also Gemsch
Gamsch Chas watchmkr Emil Steinman r 1009½ J
Gangler Chas G lab r 231 I
Ganic Mrs Maude clk b 823 7th
Ganic W Rudolph molder S P Co b 823 7th
Gannon Chester F clk Cal Winery b 1315 G

Just tell us over phone
MAIN 166
What your palate is craving for
PERKINS & CO.
GROCERS
820 J

Gannon Geo janitor h 1315 G
Gannon John A elec h 2424 S
Ganol Spero propr Eagle Oyster Parlors and Restaurant h 417 M
Gant Ray instr Sac Swimming Baths
Gant & Co W R Jamison mngr phys 618 K
Gants Edna stengr Hale's b 309½ J
Gants Hazel hairdresser C B Werner b 309½ J
Gants Theresa (wid Wm) furn rms 309½ J
Ganyaw Albert lab Friend & T L Co
Gapen Irene b 2100½ 10th
Gapen John D lab Sac Planing M & F Co h 1606 7th
Gapen Stella clk Sac Rochdale Co b 2100½ 10th
Gapen Willis tmstr Sac Planing M & F Co h 2100½ 10th
Garbarino John lab r 1517 Front
Garbarino Jos h 600 Q
Garbarino Louis lab h 1517 Front
Garbely John cigarmkr G S Von Hatten b 814 J
Garber Alden I painter h 104 Slatter's add
Garber H Edwd boilermkr S P Co b 104 Slatter's add
Garcia Alfred lab h 1817 3d
Garcia Fannie C b 1817 3d

PHONE, MAIN 2546J
ESTIMATES FURNISHED
GEO. L. HERNDON, Bricklayer & Contractor
JOBBING PROMPTLY ATTENDED TO 914 T STREET

You Can't Cover the World with a postage stamp, nor can you cover the BUYING PUBLIC without proper representation in your City Directory, ...

WONDERFUL
IVY HAIR TONIC
Grows Hair on Smooth Bald Heads
CURES ALL SCALP TROUBLES
L. E. JODOIN
Hair and Scalp
SPECIALIST
1114 Eighth Street
See page 3

Garcia Fred clk W L & Co b Western Hotel
Garcia John B waiter r 1625 3d
Garcia Josie dom 711 22d
Garcia May b 514 18th
Garcia Mrs Petra h 514 18th
Garcia Rita b 514 18th
Garcia Rosie (wid Manuel) h 1708½ 4th
Gard Jacob carp S P Co h 1131 I
Garde John peddler h 321 P
Gardella Jos elec S E G & Ry Co
Gardiner see also Gartner
Gardiner Anne folder State Printer r 1106 11th
Gardiner Alexander J fire inspr S P Co h 1126 7th
Gardiner Clarence L plumber b 1126 7th
Gardiner Eva M mangler Eight Hour Lndy b 1625 16th
Gardiner Mrs Harriett C furn rms and baths 1126 7th
Gardiner Horace W stengr S P Co b 1126 7th
Gardiner Wm A mach S P Co b 518 8th
Gardner Annie (wid Wm H) h 516 Oak av
Gardner Annie G (wid Danl) h 1418 20th

Real Estate
Insurance
Rents Collected
Reed & Elliott
Money Loaned
Legal Papers Executed
Notary Public
1015 FOURTH STREET PHONE: MAIN 233

Gardner Benj W saw filer 1418 6th h same
Gardner Mrs Caroline b 516 8th
Gardner Chas A carp h 3106 Orange av
Gardner Danl expmn 4th cor K h 524 R
Gardner Edith M clk b 516 Oak av
Gardner Elliott M bldg contr 1026 6th h 3601 Park av
Gardner Elliott V carp h 91u J st rd
Gardner Frank A carp h 3000 Magnolia av
Gardner Jas carp S P Co h 1714 F
Gardner John H b 825 10th
Gardner Saml W mach hand Andrew Anderson h 3108 3d av
Garfield Alvis S (Merz & Garfield) h 1505 K
Garfield Jas G draymn b 1610 2d
Garfield Sarah E (wid Seth H) h 1901 H
Garfinkle Leo mngr Eastern Outfitting Co h 718 10th
Garibaldi Frank lab b 930 2d
Garibaldi Riego millhand Phoenix Milling Co h 38th bet G and H
Garibay Simon cigarmkr Johnson Bros h 1312 9th
Garland Elva (wid Braxton) b 2706 H
Garlick Belle clk W L & Co b 1420 2d
Garlick Edwd sticker Siller Bros h 911 P

H. P. HARDMAN LADIES' TAILOR
ROOMS 1, 2, 3 AND 4, 718 J STREET (UP-STAIRS)

SACRAMENTO BUILDERS' SUPPLY CO. Inc.
A. R. MACSWAIN, MANAGER
Sash, Doors, Glass, Weights and Cords, Screens, Window Frames, Mouldings and General Mill Work
Phone Main 514
1311-15 J STREET

F. H. COFFMAN Interior Painting and Hardwood Finishing
Pianos Repolished and Cabinet Work in All Branches
— ALL KINDS OF FURNITURE REPAIRED AND REFINISHED —
1225 SIXTH STREET--OLD PAVILION

THE SUNDAY LEADER
Delivered to any part of the City or Oak Park at 25 cents per month
LARKIN & SON, Publishers - - - 307 J Street

H. C. MARTIN GEO. W. MARTIN H. L. MARTIN
GEO. W. MARTIN & SONS
Builders and General Contractors
Office and Residence, 1217 Nineteenth Street
SEE PAGE 8

SPERRY FLOUR CO.
Manufacturers of Pioneer Flour
CEREALS A SPECIALTY
Twelfth and C Streets Sacramento

Garlick Edwd A foremn Sac Planing M & F Co h 27 1-4 Palmetto av
Garlick Emilie (wid Jas T) h 1420 2d
GARLICK JAMES R (Garlick & Co) b 1420 2d
GARLICK & CO (J R Garlick) Funeral Directors and Embalmers 1013 10th (See top lines and Funeral Directors)
Garlieppe Wm L storekpr Cap Hotel
GARLOUGH JOHN H (J H Garlough & Co) h 1113 L
GARLOUGH J H & CO (John H Garlough) Real Estate Loans and Insurance 502 J (See top lines)
Garner C N clk Nonpareil b State House
Garner Fred M (Garner & Laro) h 1515 9th
Garner & Laro (F M Garner E W Laro) barbers 1017 6th
Garoutte Earl P mach F M Bryte b 2720 M
Garoutte Mrs Emma S bkpr Nonpareil h 2417 32d
Garoutte Eudora asst State Library b 1115 L
Garoutte Leonard B carp h 2417 32d
Garraghan Mrs Margaret housekpr 919 N
Garrett Alonzo eng Sac Transp Co
Garrett Chas V jeweler h 2209 9th

WENTWORTH HOSPITAL NEW BUILDING Two Modern Operating Rooms
Most Restful Hospital in Sacramento
BEDSIDE PHONES TELEPHONE MAIN 66 26th and I Sts.

Garrett Edwd H tmstr b 219 Upper Stockton rd
Garrett Frank O pilot Sac Transp Co h 310½ O
Garrett Henry r 1028 K
Garrett Hiram police Oak Park b 910 U
Garrett Howard W groundmn S E G & Ry Co h 910 U
Garrett Jesse A brakemn S P Co h 818 12th
Garrett John r 818 12th
Garrett John tmstr h 219 Upper Stockton rd
Garrett John W b 219 Upper Stockton rd
Garrett J Harvey driver b 2608 S
Garrett Mary (wid Chas) b 1626 H
Garrett Myrtle M student b 219 Upper Stockton rd
Garrett Wm A firemn Steamboatmen's Union h 910 U
Garrett Wm E carp b 219 Upper Stockton rd
Garrigan Jos D scenic artist Casino Theatre r 1017½ 2d
Garrison J Albert trav salsn h 1106 11th
Gartner see also Gardiner
Gartner Anna (wid Jos) h 3322 Olive av
Gartner Arthur E clk Prudential Ins Co b 3322 Olive av
Gartner Joseph brewer Buffalo B Co b 3322 Olive av
Garvey Chas W tmstr W P Fuller & Co b 2114 11th
Garvey Frank tmstr Leitch Drayage & W Co

MASON'S LAUNDRY Telephone, MAIN 211
MRS. FRED MASON, Prop
21st and O Sts. Best Work in Town

Sacramento Planing Mill and Furniture Co. Inc.
Mill Work, Sash, Doors, Frames, Screens, Mouldings, Etc.
PHONE, MAIN 2891 SIXTH AND R STS.

Garvey Henry F tmstr b 2114 11th
Garvey John F appr S P Co b 2114 11th
Garvey Wm C clk Nathan's b 2114 11th
Garvey Wm T farmer h 2114 11th
Garvin Isabelle M opr P T & T Co b 2021 G
Garwood A Clinton tmstr Phoenix Milling Co h 2508 L
Garwood Lester shoemkr 1118 J h 1221 V
Garzoli Evelyn clk W L & Co b 809 L
Garzoli Jas clk Kilgore & Tracy h 809 L
Garzoli Josephine clk W L & Co b 809 L
Garzoli Stella b 809 L
Gascoigne Albert E cond S P Co h 2304 E
Gascoigne Elmer b 2304 E
Gascoigne Mary student b 2304 E
Gaskill John W trav salsn Van Voorhies & Co h 516 8th
Gaskin Archibald D clk J N Blair & Co b 1900 E
Gaskin Nellie clk W L & Co b 1900 E
Gass Robt C cashr Sac Builders Supply Co b 1128 10th
Gassaway Frank T cementwkr h 2215 C
Gassaway Horace asst foremn Sac Union h 1115 15th

STUDEBAKER BROS. CO.
Buggies, Wagons, Electric and Gasoline Automobiles
221-25 J St. SACRAMENTO

Gassette Wm K ins agt h 1020 N
Gasteiger Marie bkpr A J Pommer Co b 1518 17th
Gastman Martin J saloon 900 K h 1511 F
Gates Messenger E h 1327 O
Gates Wm carp Schulmeyer & White b end of 6th nr Y
Gattmann Alfred clk Nonpareil r 826 10th
Gattmann Julius S pres Wasserman-Gattmann Co b Capital Hotel
Gatto Achille cigar mnfr 411 P h same
Gault Edwd C horseshoer R N Johnston & Sons b 2500 Bonita
Gault Saml (Gault & Larke) h 1415 5th
Gault & Larke (Saml Gault Leo Larke) saloon 722 K
Gaume Louis dist supt Central Cal Canneries h 2632 Stockton av
Gaunce E R baggagemn S P Co r A W Starkey
Gaut Jesse A watchmn Nathan's h 1630 E
Gaut Lottie clk Nathan's b 1630 E
Gauthier Alice (wid John B) b 1420 26th
Gautier Chas D carmn S E G & Ry Co h 2512½ N
Gavdas John pool 1116 2d h same
Gavdas Louis clk John Gavdas r 1116 2d
Gavigan John pressmn r 811 M

Why Don't You Try
A Card in the City Directory?
It is a reminder to people you are in business and invite them to call

Tel. Main 3456
Real Estate and Insurance
PAUL H. STEUDE
Hier wird Deutsch Gesprochen
Alfalfa Ranches a Specialty City and Country Property
704 J St.

Carlaw Bros.
GRANITE AND MARBLE ..WORKS..
Contractors for All Kinds of Building Stone Work
TENTH AND R STREETS • • • • • • SACRAMENTO

J. H. GARLOUGH & CO.
Real Estate, Insurance, Loans
502 J Street
Phone, Main 500
EXPERT APPRAISERS
SACRAMENTO

L. J. REESE
Successor to
VERA A. WINCHESTER
PUBLIC
STENOGRAPHER
AND
Typewriter
MULTIGRAPHING
NOTARY
ETC.
1004 Fifth Street
SACRAMENTO
PHONES:
Main 658
Res. Main 1468 J

Gavigan Mrs Louise C prin Oak Pk Sch b 1414 8th
Gay Remus cashr SP Co h Freeport rd R F D No 1
Gaylord Chas A driver Standard Oil Co h 3518 Orange av
Gaylord Mary (wid Wm E) b 1601 28th
Gayner Margaret (wid John) furn rms 929 K
Gear see Geer
Gearing see Gehring
Geary see also Gerry
Geary Frank barnmn Dougald Gillio r 921 8th
Geary Jas P mach S P Co b 810 E
Geary Wm pres Kirk Geary & Co h 2431 H
Geary Wm F v-pres Kirk Geary & Co h 925 P
Gebhard Philip lab h 1516 2d
Gebhardt Myra housekpr Sutter Club
Geddes Jas A salsn h 2510 J
Geddes Wm P agt San Francisco Chronicle h 327 12th
Gedeon Jos student b 2318 F
Gedeon Mary nurse b 2318 F
Gedeon Theresa (wid John) h 2318 F
Gedney Henry C coachmn 1000 N

MERCHANTS SPECIAL DELIVERY AND TRANSFER CO.
FURNITURE MOVING, PACKING, SHIPPING
Storage and Drayage Trunks Moved Packages Delivered
1115 FIFTH STREET
P. O. BOX 714
TELEPHONE, MAIN 146

Geer David R lab h Broderick
Geer Frank switchmn S P Co r 227½ J
Gerry see also Geary
Geery Mary A (wid Wm W) h 2010 K
Geery Zuelettia music tchr b 2010 K
Geeslin Florence E b 2005 M
Geeslin John W sec Thomson-Diggs Co h 2005 M
Gehan Wm T bkpr Pac Gas & Elec Co h 2224½ J
Gehm Eugene H photgr 921 K h same
Gehring Frank carp r rear 918 M
Gehring Frank P (F Gehring & Son) h 912 J
Gehring F & Son (F P Gehring) harness 912 J
Gehring Margaret (wid Fred) b 912 J
Gehring Millie bkpr Adolph Walke b 912 J
Gehring Theresa clk W L & Co b 912 J
Geibel Fritz C uphlstr John Breuner Co b 814 J
Geibel Kate dom 1320 8th
Geiger Amelia A b 1730 J
Geiger August brewer Buffalo B Co h 2406 Q
Geiger Chas C (Scheunert Bros Co) h 2315 J
Geiger John H molder S P Co h 2930 M
Geiger Louis dispatcher S P Co h 1512 5th

R. L. TIERNAN W. H. DINNING
TIERNAN & DINNING LUMBER CO.
Office and Yard: Thirty-third and P Streets
SACRAMENTO
Phone Main 467

Bath & Son (Successors to BATH & NAUMAN)
Funeral Directors and Embalmers
Telephone, Main 218
1214 K STREET, SACRAMENTO

W. L. McDONELL ELECTRICAL CONTRACTOR
Electric Pumping Outfits. Electric Wiring and Construction Work
1009 TENTH STREET, SACRAMENTO

Geiger Wm h 1730 J
Geisel Emil firemn S F D h 716 N
Geisel Kate h 1512 G
Geiser Mrs Rose h 1615 I
Geisler Carl lab b 1200 I
Geisreiter Eugene propr Bell Conservatory Co h 2400 10th
Geisser B J firemn Steamboatmen's Union
Geistfield Wm H buttermkr Silver Crest Creamery r 1014 10th
Geitner Earle E brkmn S P Co b 3111 4th av
Geitner Louis S tmstr h 3111 4th av
Gelfi Peter expmn h Broderick
Gelichi Louis lab h 1511 5th
GEM SALOON AND GRILL Duhain & Radonich Proprs 130 K
Gemberling John S switchmn S P Co h 1530 C
Gemnas Jas cook Ripley & Piske
Gemsch see also Gamsch
Gemsch Caroline b 1412 G
Gemsch Jos baker 1401 G h 1412 G
Gemsch Jos Jr student b 1412 G

H. A.
McClelland
CO.
Real Estate
AND
Insurance
430 J
Cor. Fifth St.

F. F. SMITH & CO. Poultry Supplies
Feed, Grain, Etc.
1008 J St. Phone MAIN 673

Gemsch Louis salsn Sac Implt Co b 1118 J
Gemsch Regina clk Jos Gemsch b 1412 G
Genalli Giacomo lab b 198 Upper Stockton rd
Genis Lucy M b 913 U
Genis Mamie student b 913 U
Genis Peter clk Am Cash Store h 913 U
Genshlea Jos G cigars 724 J h 1630 I
Genung B Leslie society editor Sac Union b 1517 G
Geoble Chas W h 1710 9th
Geogihin Theo waiter Hotel Sac
George Abraham clothing 1117 2d h same
George Frank E cond S P Co h 1430 F
George Frank E Jr firemn S P Co b 1430 F
George Fred boxing instr r 820 K
George Geo clk Nicholas Dimas r 817½ 2d
George Gustav clk Nicholas Dimas r 817½ 2d
George Harry B timekpr S E G & Ry Co b 2923 H
George Harvey salsn Am Cash Store r 1009½ 9th
George Jas W patternmkr b 1426 F
George Jos J plumber b 1412 6th
George Mary M (wid Eben) b 2923 H
George Michael (Cousta & George) h 817½ 2d

Represented by
Reed & Elliott
1015
Fourth Street
Phone Main 233
Springfield Fire and Marine
INS. CO.
Of Springfield, Mass.
Represented by
E. H. McKee
1025
Fourth Street
Phone Main 3480

H. D. MILLARD
CONTRACTOR
FOR ALL KINDS OF
Grading and Excavating
1623 O ST.
Tel. Main 3509

S. P. TELEGRAPH & SHORT HAND SCHOOL
Business Men Demand Our Graduates in Preference to All Others
SHORT COURSE. EASY SYSTEM
627 J STREET SACRAMENTO

BEDWELL & FLEISHER
Real Estate, Loans and Investments
INSURANCE
704 J Street
PHONE MAIN 3456
SACRAMENTO

George Peter cook Cousta & George r 817½ 2d
George Wilbur F (George & Hinsdale) b Sutter Club
George Wm farmer h ws Riverside rd 5 s Western Pacific R R crossing
GEORGE & HINSDALE (W F George L J Hinsdale) Lawyers 401½ J
Georgi Aneveli tailor Saml Stone h 1915 6th
Gerard Jas H carmn S E G & Ry Co h 3213½ 4th av
Gerard Martha clk Nathan's b 38 Palmetto and Sac av
Gerber Albert L polisher S P Co h 1711 L
Gerber Annie M b 232 Upper Stockton rd
Gerber Building 610½ K
Gerber Edwd H pres Buckley-Gerber Abstract & Title Co h 231 Upper Stockton rd
Gerber Harriet b 1424 N
Gerber Henry h 232 Upper Stockton rd
Gerber John A (California American Dye Wks) h 905 S
Gerber Louisa (wid Stephen) h 3000 M
Gerber Mrs Mary M b 1715 T
Gerber Theo S carp b 3000 M

SACRAMENTO CEMENT AND SUPPLY CO.
AGENTS
Golden Gate Cement, Genasco Ready Roofing and Empire Hardwall Plaster
..DEALERS IN BUILDING MATERIALS.
OFFICE, STOLL BUILDING PHONE, MAIN 372
WAREHOUSE AND YARD, THIRTEENTH AND B STREETS PHONE, MAIN 2423J

SILVIUS & SCHOEN-BACKLER
GENERAL
Book Binders
Paper Rulers
AND
Lithographers
423 J ST.
LOOSE LEAF DEVICES
CARD SYSTEMS
PAMPHLET BINDING
Society Badges
Gold Lettering

GERBER WM E Pres California National Bank h 1424 N
Gerber Wm E Jr student b 1424 N
Gerder Wm chf clk Eight Hour Lndy h 1234 T
Gerdes Herman E cond S P Co h 1416 11th
Gerdes Mary maid Hotel Sac
Gerdino Thos G geographer U S Geological Survey b Capital Hotel
Gereg Clement lab b 101 Cherry av
Gereg Florence b 101 Cherry av
Gerhardt August H well borer h 24th nr Western av
Gerhardt Bertha A b 1423 K
Gerig Anton dairy h ss U 1 e 31st
Gerig Anton J driver Anton Gerig h 31st opp V
Gerig Emma b 1112½ G
Gerig Frank driver Albert Meister
Gerig Jos h 1112½ G
Gerig Jos Jr b 1112½ G
Gerig Katherina b Anton Gerig
Gerig Louise K stengr A S Hopkins Co b 1112½ G
Gerig Robt lab b Anton Gerig
Gerkin Wm D propr Old Pavilion Stable h 610 M
Gerlach Augustus (H Wachhorst Co) h 2300 L

Del Paso Stables Cor. 6th and L Sts.
PHONE MAIN 762
BOARDING, FEED AND LIVERY
First Class Service
C. R. HERYFORD, Proprietor

White Rose Wheat Flakes
FOR YOUR BREAKFAST
White, Pure, Delicious At Your Grocer's

Cascade Laundry
1515 Twentieth Street
Telephone, Main 131

Gerlack Geo lab h 3121 4th av
GERMAN EVANGELICAL LUTHERAN CHURCH Rev C F Oehler Pastor K ne cor 12th
German Evangelical Assn see Ebenezer German Evangelical Church
GERMAN FIRE INS CO OF PITTSBURG P H Steude Agt 704 J
German Lizette (wid Henry) b 1815 20th
Gerow Henry B (Gerow & Franklin) h 2014 28th
Gerow & Franklin (H B Gerow J E Franklin) horseshoers 1114 K
Gerrish Gertrude music tchr h 1517 G
Gerrish Saml H sec Sac Free Public Library h 1517 G
Gerull Bertha dressmkr h 1617½ 10th
Gervasso Nicolo lab S P Co h 1515 D
Gessner Mrs Anna h 2812 K
Gessner Henry D cooper Sac Brew Co h 922 17th
Gessner John P salsn Buffalo B Co h 1811 K
Gessner Saml plasterer r 816 H
GETT W A Lawyer Sutter Bldg Tel Main 665 h 2330 P

MILLER & SKELTON
FUNERAL DIRECTORS
PHONE, MAIN 186 OFFICE 1021-23 NINTH ST.

California Expert Cleaners
Goods Delivered on Day Promised. Thoroughly Cleaned
Telephone Main 403
Office, 1017 K Street
In connection with Cascade Laundry

Getz M H salsn Am Cash Store h 3728 Magnolia av
Ghettoni Paul lab Albert Meister
Ghettoni Peter hlpr Henry Bennett r 31½ Palmetto av
Ghilarducci Barney baggagemn S P Co b 323½ O
Ghilarducci Emma lndywkr Sac Lndy
Ghilarducci Frank saloon and furn rms 1010 3d h same
Ghilarducci Marie maid Hotel Sac r 1230 3d
Ghilarducci Peter saloon ws Riverside rd 11 s Y h same
Giambastiani Ergeo lab b 315½ N
Giambastiani Eugenio lab h 315½ N
Giamelli Edna R b 2518 P
Giamelli John P sec Capital Furniture Mnfg Co h 2518 P
Giannetti Lelio (Giannetti & Valentini) h M ne cor 31st
Giannetti Tobias lab S E G & Ry Co h 2307 Front
Giannetti & Valentini (Lelio Giannetti Divino Valentini) saloon M ne cor 31st
Giannini Caesar clk A Leoni & Co r 1130 3d
Giannini Egidio lab S E G & Ry Co b 1931 3d
Giannini Eugene brtndr Cecchettini & Bondi r 1108 2d
Giannini Sylvester lab b 1931 3d
Giannugnani Aurora mangler Mason's Lndy r rear 915 T
Giannugnani Eride mangler Mason's Lndy b rear 915 T

F. O. MORRILL & SON
CONTRACTORS AND BUILDERS
PHONE MAIN 3640 2610 I STREET.

JAMES GARLICK Phone, Main 2517 R
GARLICK & CO.
Funeral Directors
1013 Tenth St. Sacramento

R. J. BECKER
BECKER
&
FOSTER
Oak Park
SUBURBAN
..AND..
FARM LANDS
Our Specialty
OFFICE:
Thirty-Fifth St.
and Cypress Ave.
OAK PARK

W. T. FOSTER

Giannugnani Eugenia (wid Reynolds) h rear 915 T
Gibbons Mrs Mary smstrs Mater M Hosp
Gibbons Oren G lab r 731 I
Gibbons Patrick lab Steamboatmen's Union
Gibbs Chas janitor First Cong Ch b 1610 K
Gibbs Harry brkmn S P Co h 901 P
Gibbs Robt housemover r 514 7th
Giberson Earle W clk W F & Co Exp b 1224 G
Giberson J Raymond b 1224 G
Giberson Richd W lab h 1224 G
Gibfried Conrad miner h 1425 K
Gibfried Jacob J asst foremn Sac Bee b 1425 K
Gibfried Wm J clk Sac Rochdale Co b 1425 K
Gibney Chas (McCreadie & Gibney) r 218 L
Gibney Miss G r The St Francis
Gibson Alexander foremn S P Co h 2911 E
Gibson Edgar J trav agt h 3011 Y
Gibson Ernest F carrier P O h 1024 15th
Gibson Eunice stengr b 511 9th
Gibson Francis h 3114 4th av

Sutter Engraving Co. Inc
WE MAKE LABELS LETTERHEADS POSTERS AD DESIGNS BOOKLETS (a specialty) MACHINERY ILLUSTRATIONS CARTONS CARTOONS CARDS CIRCULARS MAILING CARDS AND CAR CARDS
Artists and Engravers. 420 J. Street - Phone Main 898.

Gibson I Thos clnr S P Co h 521 9th
Gibson Jos A eng h 1331 J
Gibson Sarah A (wid John) b 1600 E
Gibson Thos B trav salsn h 2320 M
Gibson Wm A boilermkr b 328 10th
Gibson Wm F carmn S E G & Ry Co h 3517 Orange av
Gibson Wm H (W H Gibson & Co) h 2903 E
Gibson W H & Co (W H Gibson) hdw 504 J
Gickas Nicholas P (C Zampathas & Co) r 128 J
Gideon May nurse Mater M Hosp h 2318 F
Gideon Theresa (wid John) h 2318 F
Gidlow Wm H b 1624 23d
Gidlund Albin C painter h 703 23d
Gidlund Albin C Jr carp b 703 23d
Gidlund Rudolph F painter b 703 23d
Gief Victor bridgetndr S P Co
Gienger John meats 210 L h 508 N
Gieseke Frank J plasterer h 1015 23d
Giffen Royal B dentist Hagelstein bldg h 1625 M
Giffin Emsley E clk S P Co r 1621 11th
Gifford Anna (wid Geo) b 1217 D
Gifford Geo dept mngr John Breuner Co b 1217 D

..The..
BEST
..OF..
Everything
THE
CORDOVA
CAFE
Norton &
Pendergast
Proprietors
AAA
Shadowbrook
Our Specialty
330 K Street
Phone, Main 2802J

WHOLESALE DEALERS IN
Drayage, Storage
Heavy Hauling
HAY
Phones, Main 852 and 1646 R
SENF DRAYING CO.
122 K Street

INCOMPARABLE
IVY HAIR TONIC
Restores Hair to Health and Beauty
GROWS HAIR ON SMOOTH BALD HEADS
L. E. JODOIN
Hair and Scalp Specialist
Parlors, 1114 Eighth St.
Treatments, - 50 Cents
See page 3

Gigon Alice dom 1216 24th
Gilardi Frank foremn Cap Mach & Auto Co b 1300 K
Gilbert Annie b 1602 H
Gilbert Mrs Annie M h 1414 10th
Gilbert Clarence b 621 18th
Gilbert Edmond R clk P O b 621 18th
Gilbert Elihu I eng S P Co h 1116 I
Gilbert Elmer medicine 1725 16th h same
Gilbert Eugene J carp h 3018 East av
Gilbert Florence E clk W L & Co b 1414 10th
Gilbert Howell C eng City St Dept h 1514 7th
Gilbert John W carp S P Co h 1904½ E
Gilbert Leota clk b 3318 Cypress av
Gilbert Maud C stengr Sac Pipe Wks b 1414 10th
Gilbert Mrs Nora furn rms 1116 I
Gilbert Richd bridgebldr h 1227 J
Gilbert Sadie (wid Harry) furn rms 624½ J
Gilbert Sadie waiter S P Co r 426½ J
Gilbert Saml H (Gilbert & Marcoux) h 318 13th
Gilbert Wm A carp h 3318 Cypress av

HAWK & CARLY CO, Inc. Real Estate, Rentals
Mortgage Loans
623 J St. 100% Insurance Companies Only Sacramento

Gilbert Wm S carp h 621 18th
GILBERT & MARCOUX (S H Gilbert J E Marcoux) Real Estate and Insurance 1026 6th
Gildersleeve Geo W cond S P Co h 2214 P
Giles Benj lab h 1310 29th
Giles Ruth r 717 I
Giles Wm B carmn S E G & Ry Co h 1310 29th
Gilkey Catherine M (wid Emerson) h 1726 K
Gill Clyde R elec supt Sac Elec Gas & Ry Co h 1018 23d
Gill Frank H cigarmkr A S Miller h 1003 G
Gill Harry shingler b 1518 11th
Gill Hazel M b 1117½ 24th
Gill Mrs Helen grocer 1119 24th h 1117½ 24th
Gill Nancy A (wid Robt) h 1518 11th
Gill Olive tel opr Schaw-B Co b 1518 11th
Gill Robt A shingler h 918 15th
Gillen Marion (Gillen Sisters) h 1007 10th
Gillen Rose (Gillen Sisters) h 1007 10th
Gillen Sisters (Marion and Rose) dressmkrs 1007 10th
Gillenwaters G Frank h 96 J st rd
Gillespie Daisy clk b 1525 8th
Gillespie Frank clk Gould & Lewis b 3600 Madrone av

H. P. HARDMAN LADIES' TAILOR
ROOMS 1, 2, 3 AND 4, 718 J STREET (UP-STAIRS)

Peerless Kitchen Boilers . . .
Johnson's Window-Shade Adjusters
James' Combination Sinks . . .
A. M. AUBERTUS
AGENT
507 J Street

F. H. COFFMAN
Interior Painting and Hardwood Finishing
Pianos Repolished and Cabinet Work in All Branches
— ALL KINDS OF FURNITURE REPAIRED AND REFINISHED —
1225 SIXTH STREET—OLD PAVILION

FOLLOW THE CROWD TO
Cafeteria Sacramento
EAT THE NEW WAY
H. L. NELSON, Mngr.
A Modern, Clean, Inexpensive Place to Eat
1011-13 K ST.

McLAUGHLIN DRAYING CO. (Inc.)
SACRAMENTO, CALIFORNIA
115 K Street
TELEPHONE MAIN 433
STABLE PHONE MAIN 298

Gillespie Geo oiler S P Co h 1525 8th
Gillespie Geo F meatctr Gostick Bros h 3604 Madrone av
Gillespie G E lab Castle Bros b 1526 3d
Gillespie Jos h 3600 Madrone av
Gillespie Lillian clk b 1525 8th
Gillespie Margaret (wid Edwd) h 614 17th
Gillett Frank B clk b 1531 Q
GILLETT JAMES N Governor State of California h 1524 H
Gilliam Archibald driver Buffalo B Co h 2509 P
Gilliam Benj F hlpr Crystal C & B Co b 522 15th
Gillilan Delbert E h 1017 P
Gillis Dougald livery 919 8th h 921 8th
Gillis Dougald H eng S P Co h 921 8th
Gillis Emily G b 1220 7th
Gillis Inie M tchr Harkness Sch b 921 8th
GILLIS JAMES L State Librarian h 1220 7th
Gillis Lulu b 921 8th
Gillis Mabel R asst State Library b 1220 7th
Gillispie Gillis V carp h 2220½ 10th
Gillott Burt h 827 F

THE CARMICHAEL CO.
800 J STREET
800 BOTH PHONES
REAL ESTATE ... AND ... INSURANCE

Gillott David eng b 827 F
Gillrea Geo r 1421 3d
Gilman Emma b 704 P
Gilman Jas K hack driver h 1322 2d
Gilman Jas K Jr elev opr h 518 S
Gilman Jos B firemn S P Co r 918½ 5th
Gilman Jos H supt repairs Sac Transp Co r 915 M
Gilman Lillian clk Hale's b 1025 L
Gilman Louise (wid Morris) h 704 P
Gilman Minnie b 1322 2d
Gilmer Elizabeth E (wid Saml S) h 627 L
Gilmer Guy clk S P Co r 1129 O
Gilmore Adelia A (wid Joseph) b 2318 O
Gilmore Chas F b 1229 I
Gilmore Mrs Clara H nurse h 1229 I
Gilmore Edith F clk Nonpareil b 1229 I
Gilmore Edna A stengr b 1229 I
Gilmore Gerry S foremn S P Co h 2318 O
Gilmore Jas b Western Hotel
Gilmore John W painter H M Bowman r 516 12th
Gilmore Jos F porter Hall L & Co r 1326 2d
Gilmore Marcus D meats 1001 Q h 1631 10th

THE ONLY
Way to acquire complete satisfaction is to order your
SHOW PRINTING
From the superbly equipped printing
HOUSE
Located at 307 J St., Sacramento
IN
the State of
CALIFORNIA
Larkin & Son
Proprietors

STERLING ELECTRICAL ENGINEERING WORKS
REBUILDERS AND REWINDERS OF POWER GENERATORS, TRANSFORMERS AND MOTORS
Telephone Main 1187 R
1800 R STREET

East Lawn Conservatories
SCHLEY AVENUE
Floral Designs and Set Pieces. Eucalyptus and Shade Trees a Specialty
PHONE, MAIN 701

General Contractor
..AND..
Builder
R. M. SMITH
Estimates Furnished
REPAIRING
2017 Eighteenth St.
PHONE, MAIN 1343 Y

Gilmore Wm H hngr Schneider C & J h 94 J st rd
Gilmore Wm M mkr Bowman Carriage Co r 914 7th
Gilpin John F carp h 1429 28th
Gilpin John H teller Cal Natl Bank b 1220 O
Gilpin Walter C trav salsn Cap C & C Co r 1021 L
Gilronan Geo G lab h 912 F
Gilson Andrew J foremn S P Co b 1100 H
Gilson Edwd B ironwkr S P Co r 1316 K
Gilson Jos A eng S E G & Ry Co h 1331 J
GIMBAL BROS CO Henry Gimbal Mngr C H Eaton Sec Wholesale Confectioners 109-111 K Tel Main 530
Gimbal Genevieve b 1023 G
Gimbal Harry R reporter Sac Union b 1023 G
Gimbal Henry mngr Gimbal Bros Co h 1023 G
Gin Gee laundry ns U 1 e 24th
Ginoni Frank cook Cecchettini & Bondi r 1108 2d
Ginsberg Jacob cigars 621 K r 314 J
Ginsberg Max restaurant 619 K h 314 J
Ginsberg Saml cigars 206 J h 1801 K
Ginsberg Stella student b 1801 K

WANTED
BOYS and GIRLS to Learn Office Work. No cost till position secured . . . .
SACRAMENTO OFFICE SUPPLY CO.

Giorgi Dante tailor O Giorgi & Son h 1108 22d
Giorgi Oreste (O Giorgi & Son) b 318 N
Giorgi O & Son (Oreste and Roger) tailors 1011 3d
Giorgi Roger (O Giorgi & Son) h 318 N
Giovannini Frank scavenger h 1917 14th
Giovannoni Paul tailor Saml Stone r 301½ J
Giovannoni Susie (wid Antone) clk Hale's h 315 P
GIRARDEY WM O Dentist 1005 K h 716 L
Girdner Henry T car inspr S P Co h 725 7th
Giria Hill blksmth S P Co h 706 9th
Girolani Estella L b 38th nr H
Girolani Lucinda (wid Constantine) h 38th nr H
Giroux Alice wrapper Nonpareil b 2031 8th
Giroux Clara W b 1814 15th
Giroux Edith wrapper Nonpareil b 2031 8th
Giroux Frank A ironwkr Palm Iron & B Wks b 1814 15th
Giroux Mary (wid Jos A) b 1814 15th
Giuesto John E farmer h 31st cor D
Giuesto Louisa ironer Eight Hour Lndy h 68 Goldberg av
Giuesto Maria F (wid Frank) h 31st cor C
Giusti Giuseppi lab r 231 I
Given J Albert asst eng S P Co b 719 9th

Carlaw Bros.
IMPORTERS OF
Scotch and all other Eastern Granites
TENTH AND R STREETS

Directory Advertising Pays
You are reading this; let others read yours

J. CARROLL
PHONE MAIN 1403 Y
2431 TENTH STREET
N. E. cor. 10th and Y SACRAMENTO, CAL.

Granite and Marble Work
OF ALL DESCRIPTIONS
Monuments, Headstones, Tablets, Cemetery Inclosures, Etc.
Building Stone, Street Curb, Crosswalks, Etc.

A. E. BLIVEN
CONTRACTOR AND BUILDER
Office: 706½ K; Tel. M 3208
Res.: 2711 V St.; Tel. M 3240
Jobbing Promptly Attended to. Plans and Specifications Furnished.

Glacken Chas H eng Buffalo B Co h 1123 W
Glacken Edwd A blksmth b 1814 15th
Glacken Frank J eng Buffalo B Co h 1830 T
Glacken John driver h 1123 W
Glacken Josephine M (wid John J) h 1123 W
Glacken Leonard appr S P Co b 1123 W
Glacken Rosie b 1123 W
Glackin John J mach S P Co h 1819 28th
Glackin J Russell clk Pioneer Fruit Co b 2426 Q
Glackin Mary (wid John) h 2426 Q
Gladding Chas F phys 1010½ J h 2509 J
Gladding Jas carp r 421½ J
Glancy Wm F pipeftr S P Co h 2509 33d
Glas Philip J billiards 1014 7th h 1831 H
Glasford Wallace K cbtmkr S P Co h Broderick
Glass John N painter S P Co r 821 O
Glass Theo J elec Spark Dry Battery Mnfg Co r 621½ J
Glassett Jas G hlpr S P Co b 419 O
Glasson Jos lab S P Co b 730 8th
Glaviano Jos barber 227 I r 517 13th

REAL ESTATE
INSURANCE
BONDS
THE FRED J. JOHNS CO.
913 K ST.
RENTALS
LOANS
Notary Public

L. J. REESE
Successor to
VERA A. WINCHESTER
PUBLIC STENOGRAPHER
AND
Typewriter
MULTIGRAPHING
NOTARY
ETC.
1004 Fifth Street
SACRAMENTO
PHONES:
Main 658
Res. Main 1468 J

Glavovich Henry lab S P Co b 1714 3d
Glazier Harry M salsn Toledo Computing Scale Co r Golden Eagle Hotel
Glazier John L mngr ToledoComputing Scale Co r 1205 15th
Gleason Arthur D clk Ebner Bros Co h 502 N
Gleason Margaret (wid John) h 1914 11th
Gleason Mary b 1914 11th
Gleason Thos F driver Mohr & Y Pkg Co b 1914 11th
Gleason Wm hlpr S P Co h 503 P
Gleeson Mrs Marion G folder State Printer r 1207 O
Gleie Adolph F mach S P Co h 1013 T
Gleie Ferdinand H janitor Fremont Prim Sch h 2010 11th
Gleie Harry E dept mngr W L & Co h 2120 O
Glenn Mrs Cornelia A b 2711 V
Glenn David E fishermn h Broderick
Glenn Ernest N clk Kirk G & Co r 621 P
Glenn F C painter r 1015 10th
Glenn Hattie L (wid John W) h 412 L
Glenn Jas saloon 218 L r same
Glenn Josephine A clk State Bd of Health b 914 M
Glenn Malcolm C (Glenn & Waring) dep Atty Genl h 1416 18th

Phone, Main 2069
W. S. BROWN
Wholesale Dealer and Shipper of Hay, Grain and Feed
Office, 914 Fourth Street, Sacramento

Signs CASWELL COMPANY, OUT-DOOR ADVERTISING.
= 413 J ST. SAC. =

Sporting Garments
SUCH AS
Automobile
Golf, Tennis
Norfolk Riding
Breeches
Phone M 350
Straub
907 K STREET

Glenn Robt O draftsmn h 1514 G
Glenn Wm D firemn S P Co b 505 7th
Glenn Wm H carp S P Co h 505 7th
Glenn Wm.H lab City St Dept h 2022 H
Glenn Wm W bottler Schnerr & Co h 412 L
Glenn & Waring (M C Glenn R A Waring) lawyers 508 Bryte bldg
Glenwood The Mrs F J Bruening propr furn rms 1015½ 8th
Glick Albert J comp Sac Bee b 1302½ 8th
Glick Mrs R h 1302½ 8th
Glick Warren S pressmn Sac Bee b 1302½ 8th
Glickman John plasterer r 717 L
Glickman Jos T 2d hd gds 1110 J h 914 12th
Glidden Thos lab b 205 Upper Stockton rd
Gliddon Albert M cook City Hotel h 3901 Sierra av
Glide Elizabeth b 910 H
Glide Elizabeth H (wid Jos H) h 910 H
Glide Eula b 910 H
Glide H E optician h 2120 O
Glizo Leo lab S P Co h 1613 4th

W. A. ANDERSON
PRESIDENT
Northern California Construction Co. Inc.
DESIGNERS AND BUILDERS of all classes of BUSINESS STRUCTURES ARTISTIC RESIDENCES AND BUNGALOWS
C. A. HENDERLONG
GEN. MANAGER
Office: 1324 J Street
SACRAMENTO
Phone Main 3376

Represented by
Reed & Elliott
1015
Fourth Street
Phone Main 233

Springfield Fire and Marine
INS. CO.
Of Springfield, Mass.

Represented by
E. H. McKee
1025
Fourth Street
Phone Main 3480

Globe Register Co A I Donnell Pac Coast agt 129 J
GLOBE TRANSFER VAN & STORAGE CO W E Moxon Propr Storage and First-Class Packing Pianos Moved on Special Wagon 915 7th (See Transfer)
GLOBE & RUTGERS FIRE INS CO OF N Y The Carmichael Co Agts 800 J
GLOBE & RUTGERS FIRE INS CO OF N Y Oak Park Realty Co Agts 35th cor Park av
Glocker Rudolph mngr Sacramento Trading Stamp Co h 1605 8th
Glocker Rudolph Jr b 1605 8th
Gloria Wm S editor A Liberdade h 531½ N
Glover Anna E (wid Augustus W) supt Sac Nurses Central Directory h 2000 K
Glover Egbert G blksmth S P Co h 1825 G
Gloyd Ruth A clk The St Francis
Glueck Fred appr John Breuner Co 226½ Upper Stockton rd
Gluesing Henry F blksmth S P Co b 2620 H
Gluyas Henry C clnr Jerome Duchez h 2609 N
Glynn Mary (wid Jas) h 1510 L
Glynn Mary A stengr State Printer b 1510 L
Glynn Vincent G b 1510 L

Phone, Main 3687
W. A. EVANS & CO.
W. A. EVANS, Manager
Building Materials, Manufacturers' Agents
Agents Holmes' Disappearing Beds
1309 J STREET. SACRAMENTO

Francisco's Inn

HOT CHICKEN DINNERS
A SPECIALTY
The Finest Roadside Inn on the Pacific Coast
END OF RIVERSIDE DRIVE
LANDING FOR RIVER BOATS

Rogers & d'Artenay Mnfg Co.
Engineers
Machinists
Founders
AND
Blacksmiths
1800 R St.

Goard Chas coremkr h 3405 Orange av
Goard Wm F molder Elliott Bros h 3222 Olive av
Godard Chas W propr Acme and Grand Theatres h 1800 G
Godard Gladys student b 1800 G
Goddard Alexander A clk S P Co h 1227 H
Goddard Alexander E clk Thomson-D Co b 1227 H
Goddard Mrs Elizabeth housekpr Windsor Hotel
Goddard F millhand S P Co b 311 K
Goddard Gertrude M tchr b 622 M
Goddard Jesse student b 622 M
Goddard Rose (wid Chas) h 622 M
Godden Thos car repr S P Co h 614 15th
Godegast Elizabeth cigarmkr r 427 M
Godegast Henry cigarmkr Johnson Bros r 1028 K
Godegast Henry clk Nathan's b 1301½ J
Godegast Mabel stripper J G Knowles b 425 M
Godegast Tina stripper Johnson Bros b 1028 K
Godfrey Clarence A carp h 2321 I
Goding Chester E metalwkr Sinclair & Bessey b 1317 H
Goding Elbert J brkmn S P Co h 1317 H

THE FORT GARAGE You make no mistake having your Car Repaired by us. WE CAN PROVE IT. TRY US.
F. M. BRYTE, Proprietor Vulcanizing, Storage Batteries Charged
SUNDRIES AND SUPPLIES
Telephone, Main 3309 Twenty-eighth and M Streets

SILVIUS & SCHOENBACKLER
GENERAL
Book Binders
Paper Rulers
AND
Lithographers
423 J ST.
LOOSE LEAF DEVICES
CARD SYSTEMS
PAMPHLET BINDING
Society Badges
Gold Lettering

Goding Flora M opr P T & T Co b 1317 H
Goding Fredk A plumber b 1317 H
Goding Fredk A plumber b rear 1716 J
Goding Grover C fishermn b 1317 H
Goding Jud C brtndr Harlan Bros h 1317 H
Goding Mrs Katherine tel opr r 1024 H
Goding Margaret B (wid Tristram) attdt Sac Orphanage
Godley Chas L asst supt West Coast Life Ins Co h 416 13th
Godt Lester H clk Earl Fruit Co b 2121 K
Godt Ralph C clk Mason & Dorman b 1910 L
Godwin see also Goodin and Goodwin
Godwin Thos A tinner h 1731 K
Goeller Chas carp h rear 911 S
Goeller Nellie b rear 911 S
Goepel Herman b 1229 G
Goepel Oscar W plumber h 1229 G
Goeres Fred carp b 814 J
Goessel Wm brtndr Fritz Helm b 2003 K
Goethe Chas M v-pres H J Goethe Co h 2615 K
Goethe Cluness S clk H J Goethe Co b 2531 L
Goethe Hazel G clk John Breuner Co b 2400 I
Goethe Helena clk Baker & H b 2400 I

Del Paso Stables Cor. 6th and L Sts.
PHONE MAIN 762
BOARDING, FEED AND LIVERY
First Class Service C. R. HERYFORD, Proprietor

J. F. BRICKELL, Pres. T. E. BRICKELL, Sec'y
OAK PARK REALTY CO. INC.
CITY AND SUBURBAN PROPERTY. INSURANCE
35th Street, corner Park Avenue

Goethe Henry J pres H J Goethe Co h 2531 L
GOETHE H J CO H J Goethe Pres C M and L M Goethe V-Pres H T Goethe Sec Real Estate 411 J
Goethe H Taubner sec H J Goethe Co h R F D 1
Goethe L M v-pres H J Goethe Co h 2531 L
Goethe Martin T molder h 2400 I
Goethe Michael harnessmkr h 1323 E
Goethe Traver W clk H J Goethe Co b 2531 L
Goetz Wm h High nr Upper Stockton rd
Goff Frances (wid Wm) b 1729 G
Goff Harriet M dressmkr h 1520 13th
Goff Henry A clk Sac Glass & C Co b 1520 13th
Gofield Mrs Julia stripper J G Knowles b 1003 E
Goger Chas L lab rms 207½ J
GOGINGS R E DRUG CO Mrs S I McLean Propr 904 J
Gold Fred carp Book Bros
Gold Katherine ironer Cascade Lndy b 2331 N
Goldberg Amelia h 1716 J
Goldblatt Oliver clk R Rosenberg & Sons b 1422½ 12th
Golden see also Goulden

AMERICAN FISH CO.
SACRAMENTO RIVER FISH
If it swims, we have it.
714 J St.
Tel. Main 454

Paul Oakley Hardware, Tools, Cutlery, Paints Electric Irons, and Supplies, Etc.
Phone 2303 R 920 J STREET

Phone Main 3218
BAGWILL BROS.
FLORISTS
602 L St.
SACRAMENTO
SEEDS
BULBS
PLANTS
CHOICE
Cut Flowers
Floral Designs
A SPECIALTY
AND
EUCALYPTUS PLANTS

Golden Eagle Dairy Louis Lehr mngr rear 1314 O
GOLDEN EAGLE HOTEL Bowers-Titus Hotel Co Proprs K cor 7th
Golden Ella M clk W L & Co b 1615 6th
Golden Esther G clk Nathan's b 1615 6th
Golden Mrs Ethel waiter r 806½ K
GOLDEN GATE SALOON Rasmus Carstensen Propr 500 K
Golden Mrs Jas b 1006 G
Golden Mary nurse Mater M Hosp
Golden Mary A (wid Mark) h 1615 6th
Golden State Hotel Krogh & Rasmussen proprs 918 K
Golden State Meat Market T J Arundell mngr 1403 O
Golden West The J W Bird propr furn rms 1016 4th
GOLDEN WEST VINEGAR & PICKLE WORKS Charles Gaa Propr Mnfr of and Dealer in All Kinds of Pickles Vinegar Etc 1312 K Tel Main 3087 J
Golden Wm mngr Crown Tea Co h 3206 Orange av
Golding Fredk W carp h 2931 Lower Stockton rd
Goldman Jos creamery 1121 5th h same
Goldman Marx car repr S P Co r 617 G
Goldsmith Chas C clk Isidor Cohen h 1014 14th
Goldsmith David messr Crescent Messr Co r 118 L

CHRISTIAN BROTHERS COLLEGE
K STREET, CORNER OF TWELFTH
BOARDING AND DAY SCHOOL
Primary, Grammar, High School. Collegiate and Commercial Departments
For particulars apply to BROTHER V. LEO, Director

C. C. ROBERTSON, President
J. E. GOVAN, Vice-President
J. A. BLAIR, Secretary-Treas.
PHONE MAIN 132
1025 ROBERTSON-GOVAN CO. 8th ST.
Real Estate
Insurance
Rents, Loans
Notaries

..The..
BEST
..OF..
Everything
THE
CORDOVA
CAFE
Norton & Pendergast
Proprietors
AAA
Shadowbrook
Our Specialty
330 K Street
Phone, Main 2802J

Goldsmith Philip G elec h 1116 5th
Goldstein Abraham 2d hd gds 208 L h same
Goldstein Harry clothing 1123 2d h same
Goldstein Harry tailor Jos Smith r 804½ K
Goldstein Mark tailor Jos Smith r 804½ K
Goldstein Saml clothing 1119 2d h same
Goldsworthy Clara b 1811 O
Goldthwait Edwd W rodmn S P Co
Golgani Flavio porter Commercial Hotel
Gomes Anton lab h 217 S
Gomes Mrs Diminga h rear 424 M
Gomes Jos lab h 1209 X
Gomes Jos J oiler S P Co h 500 Q
Gomes Laura r 624½ J
Gomes Laura B waiter b rear 424 W
Gomes Lena b 1209 X
Gomes Leonora smstrs b 500 Q
Gomes Manuel porter Western Hotel
Gomez Albert tmstr b 1720 27th
Gomez Mrs Annie h 220 Q

BAKE WITH
Royal Gem Flour
PERKINS GRAIN & MILLING CO.
Perkins, - - Cal.

Gomez John lab S P Co h Broderick
Gomez Margaret smstrs b 1820½ I
Gomjeau Albert lab r 624 L
Gomjeau Andrew lab r 624 L
Gondona Domingo porter r 1126 7th
Gong Son market gardener e s Riverside rd 2 s Y
Gonin Mrs Gabrielle furn rms 1502 2d
Gonnella Christopher waiter h 2219 J
Gonnet Gussie bkpr W K Cothrin h 1223 2d
Gonnet Louise A tel opr b 3602 6th
Gonsalves Chas hlpr S P Co r rear 517 Q
Gonsalves Frank lab S P Co h 2024 3d
Gonzales Martin pilot Sac Transp Co h 1910 7th
Gonzales Peter B pilot Sac Transp Co b 712 17th
Gonzalez Jose (Grand & Gonzalez) h 1317 19th
Gonzalves Jos lab S P Co b rear 408 Q
Gonzola Siza lab S P Co r 1631 5th
Goodchild Chas F cementwkr r 1321 8th
Goodin see also Godwin and Goodwin
Goodin Beryl tchr Sutter Sch b 530 21st
Goodin B hlpr C Swanston & Son
Goodin Frank B butcher C Swanston & Son

You Can't Cover the World with a postage stamp, nor can you cover the BUYING PUBLIC without proper representation in your City Directory, ...

PHONE, MAIN 2546J
ESTIMATES FURNISHED
GEO. L. HERNDON, Bricklayer & Contractor
JOBBING PROMPTLY ATTENDED TO
914 T STREET

IVY TONIC
Makes the Hair Soft and Beautiful
Grows Hair on Smooth Bald Heads
L. E. JODOIN
Hair and Scalp Specialist
1114 EIGHTH STREET
Treatments, - 50 Cents
See page 3

SACRAMENTO BUILDERS' SUPPLY CO. Inc.
A. R. MACSWAIN, MANAGER
Sash, Doors, Glass, Weights and Cords, Screens, Window Frames, Mouldings and General Mill Work
Phone Main 514
1311-15 J STREET

Goodin Mary S bkpr Cascade Lndy b 530 21st
Goodin Susan C (wid Thos C) h 530 21st
Goodin Wm H trav salsn b 530 21st
Goodman Ethel dom 1609 I
Goodman Oscar mngr Art Tailors 1110 8th
Goodrich John W farmer b s De Longe av bet S P tracks and Riverside rd
Goodrich Minerva b s De Longe av bet S P tracks and Riverside rd
Goodrich Ole O farmer h s De Longe av bet S P tracks and Riverside rd
Goods Fredk boilermkr S P Co b 1403½ 4th
Goods Mary (wid Robt) furn rms 1403½ 4th
Goodson Louis barber h 409 P
Goodwin Chas F b 2201 I
Goodwin Chas H plasterer h 2201 I
Goodwin Echo M hlpr Northern Cal Const Co b 1236 F
Goodwin Edwd S draftsman State Eng h 1822 O
Goodwin Elmer E lab h 3120 Manzanilla av
Goodwin Geo lab r 1317 6th

Real Estate
Insurance
Rents Collected
Reed & Elliott
Money Loaned
Legal Papers Executed
Notary Public
1015 FOURTH STREET
PHONE: MAIN 233

Goodwin John G carp b 3021 Manzanilla av
Goodwin Wm R r 720 N
Goodwyn J L porter Clark & H Const Co h 1017 W
Goodwyn Leila b 1017 W
Gordon Alex v-pres Sacramento Bank h 1118 N
Gordon Archibald b 1118 N
Gordon Arthur mach S P Co h 1008 E
Gordon Basil G b 702 10th
Gordon Burton clk McMillin-G Co b 1118 N
Gordon Chester R sec McMillin-Gordon Co b 1118 N
Gordon Clara F (wid Ela) b 2906 F
Gordon Harry B solr S F Call h 1300 19th
Gordon John b 100k Cherry av
Gordon John carp h 51½ Rose av
Gordon John C trav salsn h 1306 P
Gordon Jos brtndr r 418 M
Gordon Proctor A clk McMillin-G Co h 1522 8th
Gordon Wm r 1116 8th
Gordon Wm H mach City Sump h 1113 29th
Gore Jas h 1312 7th
Gore John J smoker Mohr & Y Pkg Co h 2222 N
Gore Lavina T (wid Wm T) h 1526 Q

F. H. COFFMAN Interior Painting and Hardwood Finishing
Pianos Repolished and Cabinet Work in All Branches
— ALL KINDS OF FURNITURE REPAIRED AND REFINISHED —
1225 SIXTH STREET--OLD PAVILION

H. P. HARDMAN LADIES' TAILOR
ROOMS 1, 2, 3 AND 4, 718 J STREET (UP-STAIRS)

SPERRY PRODUCTS IN EVERY HOME SPERRY FLOUR COMPANY
SPERRY FLOUR CO.
Manufacturers of Pioneer Flour
CEREALS A SPECIALTY
Twelfth and C Streets Sacramento

Gore Leslie C b 2222 N
Gore Peter carp r 621½ J
Gore Wm H bottler Buffalo B Co b 2222 N
Goretti John lab r 231 I
Gorham Geo A clk F M Jones h 1710 16th
Gorham Perry W dentist 206 Bryte bldg h Colonial Apts
Gorham Wm W tinsmth S P Co h 1415 17th
Gori Assunta h rear 417 P
Gori Lawrence clothing 1007 3d h 1617 5th
Gori Victor clk Lawrence Gori h rear 417 P
Gorman Arthur J b 2231 12th
Gorman A Wm ironwkr r 609½ 9th
Gorman Geo finisher S P Co r 829 7th
Gorman Helen (wid Henry) (Wasson & Gorman) r 915½ K
Gorman Jas h 1016 O
Gorman Jas E driver H & L Co 2 h 2011 L
Gorman Jas J lab h 1806 H
Gorman John H (Valley Seed Co) h 814½ 19th
Gorman John J tmstr City St Dept h 2231 12th
Gorman Lee men's furngs 605 K b 1016 O

WENTWORTH HOSPITAL NEW BUILDING
Two Modern Operating Rooms
Most Restful Hospital in Sacramento
BEDSIDE PHONES TELEPHONE MAIN 66 26th and I Sts.

Gormley Anna waiter Cap Hotel r 1217 7th
Gormley Jas T carp h 522½ 13th
Gormley John J paternmkr S P Co b 1625 16th
Gormley Margaret b 1625 16th
Gormley Thos h 1625 16th
GORMLEY WM F Undertaker and County Coroner 914 8th Tel Main 32 h 1523 K
Gorth Michael b 1323 E
Goshen David plasterer r 1128 9th
Goslin Henry watchmn S P Co h Broderick
Gosnell Frank boxmkr Standard Oil Co r 1529 3d
Gosney Chas J mngr White Sewing Machine Co r The St Francis
Gosney Grace starcher Cascade Lndy b 1909 O
Gospel Meeting Hall 3210 Sacramento av
Goss Arthur mach h 812 U
Gostick Arthur H blksmth 3326 Sacramento av b 3607 Orange
Gostick Bros (Geo A and Jessie D) meats 3514 Magnolia av
Gostick Clarence E butcher b 1818 11th
Gostick Geo A (Gostick Bros) h 3514 Magnolia av
Gostick Jesse D (Gostick Bros) h 3528 Orange av
Gostick Ora Z stengr Hawk & Carly Co b 3607 Orange av

MASON'S LAUNDRY Telephone, MAIN 211
MRS. FRED MASON, Prop.
21st and O Sts. Best Work in Town

PRINTING Book and Job AND Advertising Novelties
Larkin & Son 307 J Street ...Phone, Main 324

H. C. MARTIN GEO. W. MARTIN H. L. MARTIN
GEO. W. MARTIN & SONS
Builders and General Contractors
Office and Residence, 1217 Nineteenth Street
SEE PAGE 8

Sacramento Planing Mill and Furniture Co. Inc.
Mill Work, Scroll and Band Sawing, Turning, Store, Office, Bank and Bar Fixtures
PHONE, MAIN 2891 SIXTH AND R STS.

Gostick Zillah (wid Abraham) h 3607 Orange av
Gostlin Daisy E opr P T & T Co b 1518 9th
Gostlin Harvey T brkmn S P Co
Gostlin Leslie driver Merchants S D & Trans Co b 1518 9th
Gostlin Lloyd H brkmn S P Co b 1518 9th
Gostlin Mrs Margaret h 1518 9th
Gostlin Merle meat ctr H F Ruhe b 1518 9th
Gostlin Vivian tel opr b 1518 9th
Gostlin Wm T firemn S P Co r 1321 8th
Gotthold Julius C bkpr h 1714 17th
Gough Wm H sta eng S P Co h 703 23d
Gould Albert L h 3012 36th
Gould Alexandria clk r 718 J
Gould Mrs A L bkpr Gould & Lewis h 3630 Orange av
Gould Clara nurse Mater M Hosp
Gould Mrs Eva M b 3630 Orange av
Gould John D farmer h 3614 Orange av
Gould Lucius F carp h 1623 O
Gould Mrs Mary J h 3503 Magnolia av
Gould Mrs Mary J boarding 721 G

JOHN DEERE
JOHN DEERE PLOW CO.
Farm Implements, Gasoline Engines
223 J ST., SACRAMENTO

Gould May clk Nathan's
Gould Newton T janitor P O h 216 3d av
Gould Ora b 3614 Orange av
Gould Oscar N (Gould & Lewis) h 3530 Madrone av
Gould Ralph E salsn Westlake & Nichols r 1104 I
Gould Thos N tmstr h East av nr 3d av
Gould & Lewis (O N Gould C F Lewis) grocers 3401 Magnolia av
Goulden Laura (wid Jas H) h 1006 G
Gour Mrs Adelia h 3110 5th av
Gour Gertrude clk W L & Co b 3110 5th av
Govan Ardy r 1521 3d
Govan Jeannie W prin Jefferson Sch b 1031 O
GOVAN J E V-Pres Robertson-Govan Co h 2220 L
Govan Wm H statistician Sec of State h 1503 13th
Govannetti Mark clk Mrs E K Filand b 1700 3d
Government Bonded Warehouse (U S Internal Revenue) Front cor R
Governor Frank driver h 511 P
Governor Frank J messr P O b 511 P
GOVERNOR STATE OF CALIFORNIA J N Gillett State Capitol

Why Don't You Try A Card in the City Directory? It is a reminder to people you are in business and invite them to call

Alfalfa Ranches a Specialty City and Country Property
PAUL H. STEUDE
Real Estate and Insurance
Hier wird Deutsch Gesprochen
Tel. Main 3456 704 J St.

Carlaw Bros.
IMPORTERS OF
Scotch and all other Eastern Granites
TENTH AND R STREETS

J. H. GARLOUGH & CO.
Real Estate, Insurance, Loans
502 J Street
Phone, Main 500
EXPERT APPRAISERS
SACRAMENTO

L. J. REESE
Successor to
VERA A. WINCHESTER
PUBLIC
STENOGRAPHER
AND
Typewriter
MULTIGRAPHING
NOTARY
ETC.
1004 Fifth Street
SACRAMENTO
PHONES:
Main 658
Res. Main 1468 J

Graber Hans saloon 914 K h 1116 P
Grabfelder Irene M b 3001 G
Grabfelder John C boilermkr b 3001 G
Grabfelder Mary L (wid Louis) h 3001 G
Grabfelder Richd L clk b 3001 G
Grabsch Otto carp h 2518 Y
Grace Christ porter W L & Co b 1823 20th
Grace F Angie bkpr Lynn & O'Neil h 1411 15th
Grace Kate (wid Christian) h 1823 20th
Grace Mrs Mary laundrywkr r 1022 3d
GRACE RT REV THOMAS Bishop of Diocese Cathedral of the Blessed Sacrament h 12th nw cor K
Gracia Frank lab S P Co h 316 S
Gracia Manuel barber F R Waters h 604 Q
Gradulo Spero hlpr S P Hosp
Grady Alma E stengr Kleinsorge & McKisick b 716 11th
Grady Harley E colr Nathan & Michel b 716 11th
Grady Harry lab Mohr & Y Pkg Co b 2218 16th
Grady John E foremn Eng Co 3 b 716 11th
Grady Mrs Julia C pkr Cap C & C Co b 412 R

MERCHANTS SPECIAL DELIVERY AND TRANSFER CO.
FURNITURE MOVING, PACKING, SHIPPING
Storage and Drayage Trunks Moved Packages Delivered
1115 FIFTH STREET
P. O. BOX 714
TELEPHONE, MAIN 146

R. L. TIERNAN
W. H. DINNING
TIERNAN & DINNING LUMBER CO.
Office and Yard: Thirty-third and P Streets
SACRAMENTO
Phone Main 467

Grady Walter tailor Geo Bock r 929 5th
Graf Mathilde (wid Marcus) h 816 9th
Graf Paul h 1417 K
Graff Wm C wiper S P Co h 1612 5th
Grafmiller Andrew (Grafmiller Bros) h 1400 N
Grafmiller Bros (Andrew and Chas J) hay and grain 1400 N
Grafmiller Carolina (wid Andrew) b 1400 N
Grafmiller Chas J (Grafmiller Bros) r 1400 N
Grafmiller Wm J (Grafmiller & Heath) h 1614 12th
GRAFMILLER & HEATH (W J Grafmiller H H Heath) Jewelers and Watchmakers 1010 9th
Graham Belle (wid Louis E) folder State Printer
Graham Bessie clk W L & Co b 727 9th
Graham Chas H ball player h 2601 K
Graham Mrs Clara F h 2601 K
Graham Donald firemn S P Co b 1515 3d
Graham Edwin hlpr S P Co h 619½ G
Graham Elizabeth clk b 727 9th
Graham Geo F clk S P Co h Broderick
Graham Harry waiter Casino Theatre
Graham Helen I clk W L & Co b 1515 3d
Graham Honorah marker Cascade Lndy

Bath & Son
(Successors to BATH & NAUMAN)
Funeral Directors and Embalmers
Telephone, Main 218
1214 K STREET, SACRAMENTO

W. L. McDONELL ELECTRICAL CONTRACTOR
Electric Pumping Outfits. Electric Wiring and Construction Work
1009 TENTH STREET, SACRAMENTO

H. A. McClelland CO.
Real Estate
AND
Insurance
430 J
Cor. Fifth St.

Graham Ira M painter S E G & Ry Co b 923 M
GRAHAM JOHN A City Water Assessor h 923 M
Graham John E clk S P Co h Broderick
Graham John Mc D clk Nonpareil h 2227 O
Graham tinner S P Co h 217 19th
Graham Laura E nurse b 727 9th
Graham Lauren E repr S E G & Ry Co h M st rd nr Cutter av
Graham L Elizabeth tchr b 822 14th
Graham L Maria (wid Francis) r 727 9th
Graham Patrick H clk S P Co h 1515 3d
Graham Ralph C (Beardsley & Graham) h 1810 E
Graham Robt D draftsmn Siller Bros r 1614 13th
Graham Robt W barber 1020 5th h 1205 6th
Graham S Elizabeth tchr Eugene Field Sch
Grainger Alfred miner h 1712 14th
Grainger Hazel clk Hale's b 1712 14th
Grainger Mabel Z clk Hale's b 1712 14th
Grainger Veva L b 1712 14th
Granada The Mrs Jennie Joy propr boarding 1128 10th
Grand Theatre C W Godard propr 1117 7th

F. F. SMITH & CO. Poultry Supplies
1008 J St. Phone MAIN 673
Feed, Grain, Etc.

Represented by
Reed & Elliott
1015
Fourth Street
Phone Main 233
Springfield Fire and Marine
INS. CO.
Of Springfield, Mass.
Represented by
E. H. McKee
1025
Fourth Street
Phone Main 3480

Grande Carlos (Grande & Gonzalez) h 411 K
GRANDE & GONZALEZ (Carlos Grande Jos Gonzalez) Cigars and Tobaccos 428 J Cigar Mnfrs 511 Oak av
Granholm Wm H hlpr Schaw-B Co Pipe Wks r 1010 3d
Granlees Robt farmer h Roosevelt and Goldberg avs
Granlees Theresa M stengr G C Sellon b Robt Granlees
Grant Adelaide S (wid Geo) h 1013 6th
Grant Albert appr Sac Planing M & F Co h 1716 7th
Grant Belle b 105 Slatter's add
Grant Bernardina (wid Alexander) h 105 Slatter's add
Grant Douglas T barber Henry Rubenstein h 624 M
Grant Duncan S eng S P Co h 1716 7th
Grant Fannie (wid Jas) b 624 M
Grant Geo H cond Northern Elec Ry h 2430 L
Grant Hugh C b 2430 L
Grant Hugh W appr S E G & Ry Co h 2320 P
Grant John G painter h 2420 M
Grant John P ydmn S P Co b 105 Slatter's add
Grant Jos C eng S P Co r 1115 8th
Grant Louis cook Hotel Sac r 300 K
Grant Mary A (wid Jacob) b 1122 J
Grant Maude b 1526 F

H. D. MILLARD
CONTRACTOR
FOR ALL KINDS OF
Grading and Excavating
1623 O ST.
Tel. Main 3509

S. P. TELEGRAPH & SHORT HAND SCHOOL
Business Men Demand Our Graduates in Preference to All Others
SHORT COURSE. EASY SYSTEM
627 J STREET SACRAMENTO

BEDWELL & FLEISHER
Real Estate, Loans and Investments
INSURANCE
704 J Street PHONE MAIN 3456 SACRAMENTO

Grant Wm E v-pres McMillin-Gordon Co h 1012½ 2d
Graso Jos lab r 1422 2d
Grass Chas E eng S P Co b 821 18th
Grass Fredk brkmn S P Co b 1511½ K
Gratiot David S molder Brainard Bros h 3712 Y
Gratz Mark T clk Co Clerk r 916 M
Gratzer Frank porter b 814 J
Grau Elsa b 2200 21st
Grau Florence b 2200 21st
Grau Fritz S b 2200 21st
Grau Gretchen b 2200 21st
Grau Herman H h 2200 21st
Grauf A painter Caswell Co
Graul Henry lab W M Russell
Gravell Emanuel painter h 3015 J
Gravell Roscoe E b 3015 J
Gravell Roy L carp b 3015 J
Graves Alfred grainer r 1118 7th
Graves Archibald M carp h 3630 Laurel av
Graves Arthur V painter Schneider C & J r 1315 K

SACRAMENTO CEMENT AND SUPPLY CO.
AGENTS
Golden Gate Cement, Genasco Ready Roofing and Empire Hardwall Plaster
..DEALERS IN BUILDING MATERIALS.
OFFICE, STOLL BUILDING PHONE, MAIN 372
WAREHOUSE AND YARD, THIRTEENTH AND B STREETS PHONE, MAIN 2423J

SILVIUS & SCHOEN-BACKLER
GENERAL
Book Binders
Paper Rulers
AND
Lithographers
423 J ST.
LOOSE LEAF DEVICES
CARD SYSTEMS
PAMPHLET BINDING
Society Badges
Gold Lettering

Graves Edwd C lab r 621½ J
Graves Harry T elec Pac Gas & Elec Co b 1617 M
Graves Mrs Maria D b 815 10th
Graves Percy K driver Hall L & Co h Broderick
Gray Ann (wid Jos) h 720 N
Gray Arthur I clk h 822 14th
Gray Bertha L clk Wm Trust b 1406 F
Gray Chas A (Gray & De Campos) h 1108 11th
Gray David F dep Sheriff h 1710 T
Gray Dudley L carp h 1406 F
Gray Earl J b 527 N
Gray Edwd S repr S P Co h rear 917 E
Gray Edwin C porter J A Green r 621½ J
Gray Ethel L b 527 N
Gray Frank clk Sac Union h 72 Sacto av
Gray Geo B brtndr h 3528 Cypress av
Gray Geo H janitor Sutter Sch h 510 P
Gray Geo W h 527 N
Gray G Fredk eng S P Co r 416 22d
Gray Harry clk S P Co h 623 20th
Gray Harry J bldg contr h 1006 8th
Gray Howard tuner A J Pommer Co r 829 J

Del Paso Stables Cor. 6th and L Sts
PHONE MAIN 762
BOARDING, FEED AND LIVERY
First Class Service
C. R. HERYFORD, Proprietor

White Rose Wheat Flakes
FOR YOUR BREAKFAST
White, Pure, Delicious At Your Grocer's

Cascade Laundry
1515 Twentieth Street
Telephone, Main 131

Gray Jas W salsn Robertson-Govan Co b 1821 N
Gray John W salsn b 1821 N
Gray Nellie b 720 N
Gray Mrs Ruby furn rms 1006 8th
Gray Saml concretewkr r 918 K
Gray Terrel L eng h 2904 K
Gray Walter hlpr S P Co r 1520 13th
Gray Wm A cond S P Co h 2218 I
Gray Wm M clk S P Co h 3003 Madrone av
Gray & DeCampos (C A Gray M J DeCampos) bldg contrs 714 30th
GREAT AMERICAN IMPORTING TEA CO Wm Coffin Mngr 728 J
GREAT WEST THE Wm A Beard Editor and Propr A Journal of Development and Progress Published Weekly 311 Bryte Bldg Tel Main 2602 R
Great Western Power Co E P Hilborn rep 511 Bryte bldg
Greathead Norman J clk S P Co r State House
Grebitus Julius T blksmth h 1901 S
Greeg Geo b end Ross av and H extd

MILLER & SKELTON
FUNERAL DIRECTORS
PHONE, MAIN 186 OFFICE, 1021-23 NINTH ST.

California Expert Cleaners
In connection with Cascade Laundry
Goods Delivered on Day Promised. Thoroughly Cleaned
Telephone Main 403
Office, 1017 K Street

Greeley Elmer E inspr S E G & Ry Co h 1030½ H
Green Alexander S mach S P Co b 2731 I
Green Anna dipper Wm Trust b 1124 P
Green Barnard L clk Thomson-D Co 602 R
Green Beckman B fruit grower h 1229 O
Green Chas B metermn Sac Nat Gas Co h 215 23d
Green Chas E carp W P Ry h 1726½ F
Green Chas F supt Bridges and Bldgs S P Co h 2731 I
Green Delia (wid Thos) b 1412 2d
Green Edwin L carp r 922½ 9th
Green Eleanor masseur r 1510 15th
Green Mrs Elizabeth A b 1502 O
Green Ellwood L h 1309 4th
Green Mrs Ethel ironer Mason's Lndy h 1408 8th
Green E Allen (Green & Anderson) h 830 2d
Green Frank C bottler Buffalo B Co h 1502 G
Green Geo b 3008 Burbank av
Green Geo watchmn S P Co h 3602 6th av
Green Geo H mkr Van Voorhies & Co r 417 M
Green Harry clk Sac Swimming Baths b 1309 F
Green Harvey M foremn F A Lafferty r 1010 J
Green Jas F firemn S P Co h 1900 F

F. O. MORRILL & SON
CONTRACTORS AND BUILDERS
PHONE MAIN 3640 2610 I STREET.

JAMES GARLICK
Phone, Main 2517 R
GARLICK & CO.
Funeral Directors
1013 Tenth St.
Sacramento

R. J. BECKER
BECKER & FOSTER
Oak Park
SUBURBAN
..AND..
FARM LANDS
Our Specialty
OFFICE:
Thirty-Fifth St.
and Cypress Ave.
OAK PARK

W. T. FOSTER

GREEN JOHN A Propr Green's Pharmacy h 1314 I
Green Lee lab h 602 R
Green Margaret b 1124 P
Green Mrs Mary b 1617 7th
Green Mary A (wid Henry S) b 2228 H
Green May E tchr High Sch h 1309 F
Green Pauline clk b 1412 2d
Green Peter B pres Farmers & Mechanics Savings Bank h 1801 I
GREEN'S PHARMACY J A Green Propr 807 K Tel Main 189
Green S Maud tchr High Sch r 1510 14th
Green Thos lab City St Dept h 1124 P
Green Thos C tinner S P Co r 506 O
Green Wm A (May & Co) h 2117 K
Green Wm M h 2312 H
Green & Anderson (E A Green H Anderson) restaurant 830 2d
Greenbaum John repr S E G & Ry Co h 1415 30th
Greenberg David tailor 1107 8th b 1111½ 8th
Greenberg Walter P car inspr S P Co r 829 D
Greenblott Marie cook Albert Meister

Don't use ordinary printing matter. To design something distinctive which will impress itself upon the mind and bring results is our particular business
SUTTER ENGRAVING CO. INCORP.
• 420 J. ST PHONE MAIN 898 •

Greene Anthony h 1906 O
Greene Charles L draftsmn Co Surveyor h 609 11th
Greene Geo A salsn Broke Realty Co h 2612 L
Greene Geo N optician Chinn-Beretta Optical Co r 619 E
Greene Geo W eng S P Co h 1905 O
Greene Irene F b 1905 O
Greene John T (Greene & Smith) h 3031 G
Greene Rose milliner r 717 I
Greene Wm E carmn S E G & Ry Co h 2230 P
Greene Wm L brtndr C B Weiger r 613½ J
Greene Wm P colr b 2019 I
Greene & Smith (J T Greene A D Smith) lawyers 18 Stoll bldg
Greenebaum Rudolph clothing 612 J h 801 Q
Greenewalk Carl clk M Hirsch & Son h 1914 12th
Greenlaw Alfred G mach S P Co h 2725 35th
Greenlaw Amy tchr domestic science Public Sch b 1414 8th
Greenlaw Geo H b 1709 O
Greenlaw Hazel b 1709 O
Greenlaw Mary S (wid Alonzo) h 1728½ K
Greenlaw Wm H dept mngr W L & Co h 1709 O
Greenlaw Wm H Jr b 1709 O

..The..
BEST
..OF..
Everything
THE
CORDOVA
CAFE
Norton & Pendergast
Proprietors
AAA
Shadowbrook
Our Specialty
330 K Street
Phone, Main 2802J

Nothing Too Heavy for US to Handle
We are also Wholesale Dealers in Hay
Phones. Main 852 and 1646 R
DRAYAGE
Senf Draying Co.
122 K Street

THE GREAT DISCOVERY
IVY HAIR TONIC
Cures All Hair and Scalp Troubles
Grows Hair on Bald Heads
L. E. JODOIN
Hair and Scalp Specialist
1114 EIGHTH STREET
Treatments, - 50 Cents
See page 3

Greenough Mrs Allie b 616 8th
Greenough Gray messr b 311 K
Greenvald Wm real est r 714 I
Greenwald Abraham clothing 1113 2d h same
Greenwalt Lewis H carp Lathrop & Johnson h 2700 Stockton
Greenwood The J P Pierson propr furn rms 1230 J
Greenwood Leslie b 3305 York av
Greenwood Marie E clk Nonpareil r 620 8th
Greenwood Saml A painter h 3305 York av
Greer Albert S boilermkr S P Co b 1803 9th
Greer's Band and Orchestra 1011 15th
Greer Edna H clk Co Tax Colr b 3530 Magnolia av
Greer Edwin R (Greer & Nielsen) h 1112 15th
Greer Elwood clk b 1011 15th
Greer Frank H repr S P Co b 41 Sacto av
Greer Homer W b 1803 9th
Greer John L hlpr S P Co b 1803 9th
Greer Laura b 1011 15th
Greer Richd N leader Greer's Band and Orchestra h 1011 15th
Greer Richd N Jr broommkr h 1417 18th

HAWK & CARLY CO., Inc.
Real Estate, Rentals
Mortgage Loans
623 J St.
100% Insurance Companies Only
Sacramento

Greer Robt H polisher S P Co h 41 Sacto av
Greer Walter W farmer h 3530 Magnolia av
Greer & Nielsen (Edwd Greer Coff Nielsen) horseshoers 1224 5th
Gregg Ernest C lab S P Co h Broderick
Gregori Louis ydmn S P Co h 2100 6th
Gregory Asal W lab W F Knox r 827½ 2d
Gregory Frank dep Co Clerk and clk Board of Supervisors h 1215 K
Gregory Frank D firemn S P Co
Gregory Geo carp h 305 19th
Gregory Mabel smstrs G W Locke & Son b 431 18th
Gregory Malvina b 1215 K
Gregory Mary smstrs G W Locke & Son b 431 18th
Gregory Millie b 1215 K
Gregory Saml car repr S P Co h 518 18th
Gregory Wm mkr Schaw-B Co Pipe Wks h 1326 C
Gregory Wm G mkr Van Voorhies & Co h 2727 1st av
Grell Philip mngr Salvation Army Hotel and Emp Bureau h 800 Q
Gremore Fred L driver Schulmeyer & White r 1019 6th
Grey Mrs S Elizabeth (wid John T) attdt Sac Orphanage

MARSHALL & STEARNS
WALL BEDS
A. M. AUBERTUS
AGENT
507 J Street
Only Patented Bed that Thoroughly Ventilates the Bedding. Investigate.

F. H. COFFMAN
Interior Painting and Hardwood Finishing
Pianos Repolished and Cabinet Work in All Branches
ALL KINDS OF FURNITURE REPAIRED AND REFINISHED
1225 SIXTH STREET--OLD PAVILION

H. P. HARDMAN LADIES' TAILOR
ROOMS 1, 2, 3 AND 4, 718 J STREET (UP-STAIRS)

Sacramento Burner and Oil Co. Inc.
H. L. NELSON, PRES.
PHONE, MAIN 299
Office, - 1520 J St.
CONTRACTING ENGINEERS
Dealers in Oil Burners and Oil Burning Plants of Every Description
HYDRO CARBON LAMPS

Griabach Otto lab S P Co h 2518 Y
Gribbin Eliza (wid John) b 3300 Olive av
Gribbin Wm J lab h 3300 Olive av
Grider Fredk W mngr Albert Elkus b 605 P
Grider Louisa F (wid John) h 605 P
Grielich Albert stengr S P Co r 3 I O O F Temple
Griemert Anna M stengr Van Voorhies & Co b 2418 U
Griemert Ignatius carp h 2418 U
Grienauer Carl musician h 819 I
Griesel Adolph H salsn Walsh-Richardson Co h 1022½ J
Grieves Herbert ins solr b State House
Griffeth Bradford W r 1313 L
Griffeth Clarence M (Griffeth & Son) h 1214 25th
Griffeth Mrs Lizzie (Griffeth & Son) h 2008 N
Griffeth Melbourne B clk Griffeth & Son h 2008 N
Griffeth Walter P clk Lindley & Co b 2008 N
Griffeth & Son (Mrs Lizzie and Clarence M) grocers 1700 M
Griffey Lucy matron P T & T Co b 2918 G
Griffey Lucy E (wid Edwd) h 2918 G
Griffin Agnes (wid Michael) b 1115 L

THE CARMICHAEL CO.
800 J STREET
800 BOTH PHONES
REAL ESTATE ...AND... INSURANCE

Griffin Ainsley clk S P Co r 1621 11th
Griffin Mrs Gertie h rear 320 L
Griffin Benj A eng S P Co h 1009a I
Griffin Franklin A lawyer h 1822 N
Griffin Lizzie M tchr Sac Grammar Sch b 1822 N
Griffin Marie F (wid Martin W) b 1822 N
Griffin Martha E b 1805 N
Griffin Mary G tchr Marshall Sch b 1822 N
Griffin Robt F foremn S P Co
Griffin Rose (wid Jeremiah) b 1322 F
Griffin Robt F switchmn S P Co r 429 L
Griffin Wm C h 1805 N
Griffin Wm H cementwkr b 2510 O
Griffin Wm H topgr U S Geol Survey b 1128 10th
Griffing Edgar T appr b 1204 F
Griffing Geo J supt Nonpareil h 1204 F
Griffing Irene clk Nonpareil b 1204 F
Griffith Alta b 1623 O
Griffith Anna clk W L & Co b 1912 H
Griffith Beulah R clk W L & Co b 1019 14th
Griffith Chas W ftr Sac Gas & Elec Ry h 1723 O
Griffith Edwd D tester State Eng h 925 P

STERLING ELECTRICAL ENGINEERING WORKS
REBUILDERS AND REWINDERS OF POWER
GENERATORS, TRANSFORMERS AND MOTORS
Telephone Main 1187 R
1800 R STREET

McLAUGHLIN DRAYING CO. (Inc.)
SACRAMENTO, CALIFORNIA
115 K Street
STABLE PHONE MAIN 298
TELEPHONE MAIN 433

DON'T FORGET
That Ye Twentieth Century Aesthetic Art Preservative Laboratory is located at
307 J ST.
Where all orders will be artistically designed and expeditiously executed
FOR PRINTING
Of every description
Larkin & Son
Proprietors

If you Spend $1,000 annually and collect CASH CHECKS, it means a saving of $50 to you. If you neglect Cash Checks, You throw away $50. Can you afford this?

Griffith Fannie J (wid Silas W) b 512 N
Griffith Fred D v-pres Lindley & Co h 713 9th
Griffith Jas (Griffith & Looser) dist mngr Equitable Life Assurance Society r 720 M
Griffith Margaret b 713 9th
Griffith Mary C labeler b 1019 14th
Griffith Mary J student b 713 9th
Griffith Mrs Mattie R h 1019 14th
Griffith Percy C kilnmn Cal Stoneware Co h 3223 6th av
Griffith Walter W solr Prudential Ins Co r 1516 16th
Griffith Wm H lab S P Co b D nw cor 9th
Griffith Wm M driver C H Wissig b 1019 14th
Griffith & Looser (Jas Griffith John Looser) ins 531 J
Griffitts Evalyn P music tchr b 1231 H
Griffitts Frank R clk S P Co b 1231 H
Griffitts Georgiana (wid John T) h 1231 H
Griggs Angeline clk Hale's b 1231 E
Griggs Clara M b 2620 California av
Griggs Danl H brtndr h 517 8th
Griggs Geo B clk S P Co b 1231 E

ACADEMIC
NORMAL
BUSINESS
Howe's Academy AND BUSINESS COLLEGE
Actual Training
Reasonable Tuition
Positions Obtained

Griggs Lila stengr S P Co b 1231 E
Griggs Mary C (wid Geo M) h 1231 E
Griggs Mina clk W L & Co b 1231 E
Griggs Sila lab S P Co
Griggs Viola A b 517 8th
Griggs Wesley M watchmn h 2620 Calif av
Grigsby Albert F blksmth Jenkins & Wells h 3206 Olive av
Grigsby Calive painter h 1327 E
Grigsby Elwin J bkpr A S Hopkins Co b 3126 5th av
Grigsby Jas P foremn S P Co h 3126 5th
Grigsby Laura clk b 3206 Olive av
Grigsby Lizzie clk W L & Co b 3206 Olive av
Grigsby Neva C bkpr J N Blair & Co b 3126 5th av
Grillo Gustave watchmn Sac Swimming Baths r 1118 7th
Grimberg Saml peddler h Broderick
Grimes Allen L patternmkr S P Co h 1100 P
Grimes Amos mach S P Co h 1816 Q
Grimes Elmer E sales mngr W R Noble & Co h 1711 Q
Grimes Ernest L mach S P Co h 925 K
Grimes Mrs E L furn rms 925 K
Grimes Ruby dom 1413 H
Grimm Albert E carmn S E G & Ry Co h 3017 W

Directory Advertising Pays
You are reading this; let others read yours

General Contractor ..AND.. Builder
R. M. SMITH
Estimates Furnished
REPAIRING
2017 Eighteenth St.
PHONE, MAIN 1343 Y

Carlaw Bros.
IMPORTERS OF
Scotch and all other Eastern Granites
TENTH AND R STREETS

A. E. BLIVEN
Office: 706½ K; Tel. M 3208
Res.: 2711 V St.; Tel. M 3240
CONTRACTOR AND BUILDER
Plans and Specifications Furnished.
Jobbing Promptly Attended to.

J. CARROLL
PHONE MAIN 1403 Y
2431 TENTH STREET
N. E. cor. 10th and Y SACRAMENTO, CAL.
Granite and Marble Work
OF ALL DESCRIPTIONS
Monuments, Headstones, Tablets, Cemetery Inclosures, Etc.
Building Stone, Street Curb, Cross-walks, Etc.

Grimm Walter brtndr M R Costa h 526 I
Grimshaw Geo R carp h 930 H
Grimshaw May A stengr Brooke Realty Co b 930 H
Grimshaw Rhodes b 930 H
Grimshaw Thos M farmer h 2014 L
Grimsley Jos W lodgings Broderick
Grindell Reta H bkpr A S Hopkins Co r 1108 P
Grinsden Abbie cook Albert Robinson r Enterprise Hotel
Grinton John K mach S P Co h 1431 E
Grisez Frank C carp h 2605 1st av
Griswell Mrs Della carpet sewer H W Rivett h 1225 S
Griswell Rufus S painter h 1225 S
Griswold Jas E pressmn State Printer h 1208 P
Groeneveld Wm brtndr Wm Rusch h Broderick
Groesser Philip butcher Mohr & Y Pkg Co h 1723 13th
Groff Mrs Lena b 900 M
Grogan Michael lab S E G & Ry Co r 1308 8th
Grohosky Earl J colr Carmichael Co b 1512 G
Grohosky May E clk W L & Co b 1512 G
Grondona Frank tmstr Senf Draying Co h 1212 Whitney av

REAL ESTATE
INSURANCE
BONDS
THE FRED J. JOHNS CO.
913 K ST.
RENTALS
LOANS
Notary Public

L. J. REESE
Successor to
VERA A. WINCHESTER
PUBLIC
STENOG-RAPHER
AND
Typewriter
MULTIGRAPHING
NOTARY
ETC.
1004 Fifth Street
SACRAMENTO
PHONES:
Main 658
Res. Main 1468 J

Grondona Jos ironer Sac Lndy
Grooms David B mach hand S P Co h 217 Q
Grooms Harold M firemn S P Co b 217 Q
Gropp Wm h 914 N
Gross Edwin F h 3030 East av
Gross Emile G bldg contr h 3106 East av
Gross Emma (wid Peter) h 1513 8th
Gross Henry brtndr Ancil Hoffman b 1513 8th
Gross Wm b 1513 8th
Grossherr Adelaide b 1503 K
Grossherr Augusta (wid Fredk) h 1503 K
Grossherr Fredk W sailor b 1503 K
Grossi Dora (wid Ralph) h 325½ J
Grossi Flori T trav agt b 325½ J
Grossi Onesti watchmn b 1616 3d
Grossman Albert towermn S P Co
Grossman John whol meats e s Riverside rd 8 s of Y h same
Grosso Anton lab b 1917 2d
Grosso Jos lab h 1917 2d
Grote John r 618 I
Groth Bertie tchr Sac Grammar Sch b 1214 I
Groth Fred bkpr Mebius & D Co h 707 N

Phone, Main 2069
W. S. BROWN
Wholesale Dealer and Shipper of Hay, Grain and Feed
Office, 914 Fourth Street, Sacramento

Signs
CASWELL COMPANY
OUT-DOOR ADVERTISING
= 413 J ST. SAC. =

Groth Louise (wid Jas H) h 1214 I
Groton Julia D clk W L & Co r 601½ K
Grotsch John (Grotsch & Schaefer) h 1618 L
Grotsch & Schaefer (John Grotsch Henry Schaefer) proprs Vienna Bakery 915 K
Grottian Mary S (wid Chas) h 1803 9th
Grove Edith L clk State Board of Examiners b 820 P
Grove Edwd L appr b 2330 F
Grove Elmer D lab Suter-H M & M Co r 807 H
Grove Mrs Lena furn rms 728 7th
Grove Lillian L (wid Elbridge K) h 820 P
Grove Louis F h 2330 F
Grove Rose clk Born Bros h 2423 G
Grover Clara opr P T & T Co r 717 I
Groves Edwd R eng S P Wharf
Grubbs Alma E b 1214 U
Grubbs Mrs Catherine b 1026 H
Grubbs Eugene C expmn h 1214 U
Grubbs Fannie A (wid Albert) b 1220 T
Grubbs Grace presser W G Thomas b 1214 U

High Class
Tailoring
FOR MEN
SPECIALTIES
Evening Dress
Tuxedos
Overcoats of all descriptions
Fancy Waistcoats
English Walking Coats
Phone M 350
Straub
907 K STREET

W. A. ANDERSON
PRESIDENT
Northern California Construction Co. Inc.
DESIGNERS AND BUILDERS of all classes of BUSINESS STRUCTURES ARTISTIC RESIDENCES AND BUNGALOWS
C. A. HENDERLONG
GEN. MANAGER
Office: 1324 J Street
SACRAMENTO
Phone Main 3376

Grubbs Rosa G (wid Logan R) b 3207 York av
Grubbs Wm porter Edwd Dunn b 1220 T
Gruben Alexander tmstr City St Dept h 2427 Q
Gruel Emil mkr Danl McKay r 929 K
Gruhler Anna M b 1116 16th
Gruhler Chester E bkpr Reed & Elliott b 1116 16th
Gruhler Edgar A student b 1116 16th
Gruhler Edgar C h 1116 16th
Gruhler E Marie (wid Elias) b 2120 H
GRUHLER JACOB Propr Gilt Edge Saloon 1014 J Tel Main 3009 h 1014½ J
Gruhler Otillie ironer Cascade Lndy
Gruhler Pauline r 822 8th
Gruhler Pauline (wid John) h 3212 5th av
Gruibl Walter carp r 1009½ J
Grunenwald Geo J cbtmkr S P Co h 1727 J
Grussey Frank J car repr S P Co b 829 D
Grussey Fred car repr S P Co h 829 D
Grutzner Raymond L carmn S E G & Ry Co h 1317 29th
Gualco Erma clk W L & Co b 1416 7th
Guastella Jos timekpr Cal Fruit Canners Assn r 1126½ 6th
Gubal John groundmn S E G & Ry Co b 3752 Madrone av

Represented by
Reed & Elliott
1015
Fourth Street
Phone Main 233
Springfield Fire and Marine
INS. CO.
Of Springfield, Mass.
Represented by
E. H. McKee
1025
Fourth Street
Phone Main 3480

Phone, Main 3687
W. A. EVANS & CO.
W. A. EVANS, Manager
Building Materials, Manufacturers' Agents
Agents Holmes' Disappearing Beds
1309 J STREET, SACRAMENTO

HOT CHICKEN DINNERS
A SPECIALTY
Francisco's Inn
The Finest Roadside Inn on the Pacific Coast
END OF RIVERSIDE DRIVE
LANDING FOR RIVER BOATS

Gubal Wm linemn S E G & Ry Co h 3752 Madrone av
Gugdel John W expmn 6th and K h 1614 6th
Guenther Fredk baker Mrs Louise Zangerle r rear 811 M
Guenther Kate clk W L & Co b rear 811 M
Guerard Gustave A carp S P Co h 2215 E
Guerard John B plasterer Northern Cal Const Co h 3108 Orange av
Guidati Giovanni lab h Ross av nr H extd
Guidera Geo lab h rear 909 G
Guidera Victor lab h 1019 D
Guidi Angelo lab S P Co b 930 2d
Guidi Ignatius h rear 618 F
Guido Felix lab b 930 2d
Guidotti Geo cementwkr Central Cal Cement Const Co
Guiett David uphlstr r 1007½ 4th
Guild Blanche clk b 517 Q
Guild Clinton W h 52 Rose av
Guild Jessie M b 517 Q
Guild Wm A mach S P Co h 517 Q
Guild Wm D uphlstr S P Co h 1520 5th

THE FORT GARAGE
F. M. BRYTE, Proprietor
You make no mistake having your Car Repaired by us. WE CAN PROVE IT. TRY US.
Vulcanizing, Storage Batteries Charged
SUNDRIES AND SUPPLIES
Telephone, Main 3309
Twenty-eighth and M Streets

Guildpfennig Emile baker M F Kent & Sons b 1315 3d
GUILLOT PETER R Merchant Tailor Cleaning and Repairing 1010 8th h 2111 F
Guinn John watchmn h 516 10th
Guinn Mary C (wid Wm H) tamales 614 L h same
Guinn Prudence L bkpr b 516 10th
Guirton Guy lab r 1714 3d
Guisman Katherine nurse Mater M Hosp
Guiterrez Albert A conf 508 K r 819 I
Guiterrez Gregory S lab Suter-H M & M Co r 1318 7th
Guiterrez Raphael bit mkr Bernard Valenzuela r 1207 6th
Gulisia Jos lab r 1422 2d
Gullikson John C carmn S E G & Ry Co b 1910 C
Gullion Dempsey H b 2000 K
Gumbo August lab r 231 I
Gumfelder Jos clk Jos Jacobs r 322½ K
Gummerl W Oliver clk John Breuner Co r 1102 O
Gunder Fred baker h rear 811 M
Gunderson Nils cbtmkr S P Co h Broderick
Gunn Arthur N blksmth S P Co h 2706 M
Gunn B W clk Hotel Sac
Gunn Elesa M (wid Chas B) r 809½ J

Del Paso Stables
Cor. 6th and L Sts.
PHONE MAIN 762
BOARDING, FEED AND LIVERY
First Class Service
C. R. HERYFORD, Proprietor

Rogers & d'Artenay Mnfg Co.
Engineers
Machinists
Founders
AND
Blacksmiths
1800 R St.

SILVIUS & SCHOEN-BACKLER
GENERAL
Book Binders
Paper Rulers
AND
Lithographers
423 J ST.
LOOSE LEAF DEVICES
CARD SYSTEMS
PAMPHLET BINDING
Society Badges
Gold Lettering

J. F. BRICKELL, Pres. T. E. BRICKELL, Sec'y
OAK PARK REALTY CO. INC.
CITY AND SUBURBAN PROPERTY. INSURANCE
35th Street, corner Park Avenue

Gunn Elsie (wid Simon) h 1514 N
Gunn Ernest lab r 1010 F
Gunn Essie b 3118 Cypress av
Gunn Geo M clk C W Schwartz b 1011 S
Gunn Lottie b 1514 N
Gunn Robt F metalwkr Latourrette & Fical h 3118 Cypress av
Gunn Yeman clk Co Auditor h 718 H
Gunter Waldo boilermkr Phoenix I & B Wks h 3126 East av
Gunther Adolph barber Abraham Wilson r 1023 3d
Gunther Geo S baker r 929 5th
Gunther Herman W bkbndr Silvius & S h 2515 I
Gunther Margaret M (wid Frank) b 2515 I
Gunther Rose F stengr b 2515 I
Guntherberg Albert C meats Broderick h same
Gurich John cook Louis Zambelich r 1318 2d
Gurn Orville K grocer 1714 9th h 902 T
Gurnas Dan btblk 914 J r 1225 J
Gustafson Alfred benchhand Siller Bros h 1717 24th
Gustafson Carl driver Buffalo B Co h 1718 U
Gustafson Theo b 1628 N

Paul Oakley
Hardware, Tools, Cutlery, Paints
Electric Irons, and Supplies, Etc.
Phone 2303 R 920 J STREET

Gustin Clara dressmkr b 1206 Q
Gustin Domenig brtndr Albert Buergi h 1206 Q
Gustin Geo appr Waterman D & C b 1206 Q
Gustine S Edwd h 2701 T
Gutenberger Christina (wid Michael) h 3115 Y
Gutenberger Fredk C molder S P Co h 3131 York av
Gutenberger Henry molder S P Co b 2431 31st
Gutenberger Louis uphlstr S P Co h 1420½ 5th
Gutenberger Wm H molder S P Co b 3115 York
Guth Chas J carp b 2631 P
Guth John L driver Eng Co 2 r 915 10th
Guth Jos foremn S P Co h 2631 P
Guthrie Chas L foremn Cap C & C Co h 3616 Laurel av
Guthrie Geo clnr Sac Lndy h 1317 7th
Guthrie G B opr Lyric Theatre r 1118 7th
GUTHRIE HENRY A Chief Engineer S F D h 1510 G
Guthrie John J b 1510 G
Guthrie John W city plumbing inspr h 1220 O
Guthrie Lena I chfs clk S F D b 1510 G
Guthrie Milton C boxmkr S P Co b 413 N
Guthrie Myrtle b 1510 G
Guthrie Thos marker Sac Lndy b 1317 7th

CHRISTIAN BROTHERS COLLEGE
K STREET, CORNER OF TWELFTH
BOARDING AND DAY SCHOOL
Primary, Grammar, High School. Collegiate and Commercial Departments
For particulars apply to BROTHER V. LEO, Director

AMERICAN FISH CO.
SACRAMENTO RIVER FISH
If it swims, we have it.
714 J St.
Tel. Main 454

Eucalyptus Plants
A SPECIALTY
Artistic Floral Designing
SEEDS
BULBS
PLANTS
AND
CHOICE
Cut Flowers
BAGWILL BROS.
602 L Street
Phone Main 3218

..The..
BEST
..OF..
Everything
THE
CORDOVA
CAFE
Norton & Pendergast
Proprietors
AAA
Shadowbrook
Our Specialty
330 K Street
Phone, Main 2802J

C. C. ROBERTSON, President
J. E. GOVAN, Vice-President
J. A. BLAIR, Secretary-Treas.
PHONE MAIN 132
1025 ROBERTSON-GOVAN CO. 8th ST.
Real Estate
Insurance
Rents, Loans
Notaries

Guthrie W P trav salsn Gimbal Bros Co
Gutmann Adolph winemkr b 207 Upper Stockton rd
Guttinger Henry porter Jacob Meyer r 526 I
Gutzat Edwd stone setter M F Lindeburg r 821 8th
Guyman Louis salsn h 823 6th
Guyton Mabel C b R st extd nr Siera av
Guyton Robt D h R st extd nr Siera av
Gwinn Eva L stengr b 614 12th
Gwinn Leland R clk J P Kelley b 318 12th
Gwinn Lester D firemn S P Co
Gwinn Miss M hairdresser Hale's h 930 N
Gwinn Olney V r 614 12th
Gwinn Wm B clk Maltby & Little r 928½ N
Gwyn Lewis F porter Surveyor Genl r 1614 6th
Gyr Louisa (wid Jos) h 2310 Dallas av
Gyr Louisa b 2310 Dallas av

H

Haake Geo H plumber S P Co h 503 7th
Haake Henry E cellarmn Cal Winery b 503 7th

PERKINS & CO.
1601 M STREET
Just tell us over phone
MAIN 803
What you want in POULTRY, HAY, GRAIN or FEED

HAANEL JULIUS B Res Mngr Sacramento Valley Improvement Co h 1325 H
Haapla Fannie dom 2114 M
Haas Arthur (Hayman & Haas) r 715 N
Haas Louise stengr b 2229 L
Haas Valentine S stonectr h 1816 13th
Haas Wm cbtmkr S P Co r 817½ 7th
Habal Henry E clk Sperry Flour Co h 2517 N
Habal Myrtle M b 2517 N
Habel Geo M sec-treas A W Plummer Co b 700 L
Haberstich Leona chf opr P T & T Co r 711 M
Hack Chas J farmer h 2215 H
Hack Chas W dept mngr Cal Natl Bank h 1913 20th
Hackett Fred clk R M S
Hackley Emma (wid Napoleon) h 3008 Madrone av
Hackley Finis S rodmn Co Surveyor b 3008 Madrone av
Hackley Halford clk B M Hodson b 3008 Madrone av
Hackley Louis R clk Lindlev & Co h 3008½ Madrone av
Hackley Louise C telg opr P T & T Co b 722 N
Hackley May folder State Printer r 729 L
Hackman Frank carp S P Co b 112 J
Hackman Wm C hostler Kane & T Ice Co h 1720 G

You Can't Cover the World with a postage stamp, nor can you cover the BUYING PUBLIC without proper representation in your City Directory, ...

PHONE, MAIN 2546J
ESTIMATES FURNISHED
GEO. L. HERNDON, Bricklayer & Contractor
JOBBING PROMPTLY ATTENDED TO
914 T STREET

WONDERFUL
IVY HAIR TONIC
Grows Hair on Smooth Bald Heads
CURES ALL SCALP TROUBLES
L. E. JODOIN
Hair and Scalp
SPECIALIST
1114 Eighth Street
See page 3

Hackney Edw L r 1229 G
Hackstock Max clk Valentine Arcega r 1227 J
Hadley Edgar W carp S P Co h 1801 V
Hadsell Claude mngr Red Line Messenger Co r 510 Oak av
Haedrich Chas L cementwkr b 2530 W
Haedrich Mrs Della poultry raiser h 2531 W
Haedrich Ferdinand A painter h w s Freeport rd 1 s De Longe
Haedrich Ferdinand B h 2530 W
Haedrich Ferdinand B Jr b 2530 W
Haedrich Henry G tinner S P Co h 2531 W
Haedrich Nellie E b 2530 W
Haedrich Peter street contr h 2500 W
Hafer Frank switchmn S P Co b 112 J
Hafliger Jos tinner S P Co r 331 O
Hagelstein Building K sw cor 9th
Hagelstein Emil lab b 1301 C
Hagelstein Louise b 1301 C
Hagely John magnetic healer 1916 I h same
Hageman Louis M baker r 913 19th
Hageman Walter driver Rice Bros r 820 K

Real Estate
Insurance
Rents Collected
Reed & Elliott
Money Loaned
Legal Papers Executed
Notary Public
1015 FOURTH STREET
PHONE: MAIN 233

Hagemann Ernst T butcher C Swanston & Son h 1905 2d
Hagenbuch Chas brtndr M L Silva r 316½ J
Hagerty Fredk P driver h 1224 I
Hagerty Hugh lab City St Dept h rear 431 S
Hagerty John T ironwkr S P Co h 2111 M
Hagerty Timothy B constable office 608 I h 707 9th
Hagerty Walter J millhand S P Co h 718½ G
Haggerty Claude H agt West Coast Life Ins Co r 1830 L
Haggerty Johanna (wid John) b 1623 P
Haggerty John R driver Bartle Kreuzberger h 1623 P
Haggerty Katherine dressmkr b 1623 P
Haggerty Marie L clk Nonpareil b 1623 P
Haggerty Michael boxmkr r 1117 Front
Hagland Chas carp S P Co
Hagstrom Henry E mach S P Co r 1222 4th
Hagist Burt clk b 1108 O
Hagist Emma clk W L & Co r 1903 9th
Hagist Fredk eng S P Co h 1108 O
Hagler Fletcher L foremn Clark & Henry Cons Co r 13th and B
Hahn Chas A plumber Latourrette & Fical h 516 21st
Hahn Wm H tailor Nathan's r 1108 H

H. P. HARDMAN LADIES' TAILOR
ROOMS 1, 2, 3 AND 4, 718 J STREET (UP-STAIRS)

SACRAMENTO BUILDERS' SUPPLY CO. Inc.
A. R. MACSWAIN, MANAGER
Sash, Doors, Glass, Weights and Cords, Screens, Window Frames, Mouldings and General Mill Work
Phone Main 514
1311-15 J STREET

F. H. COFFMAN
Interior Painting and Hardwood Finishing
Pianos Repolished and Cabinet Work in All Branches
— ALL KINDS OF FURNITURE REPAIRED AND REFINISHED —
1225 SIXTH STREET--OLD PAVILION

THE SUNDAY LEADER
Delivered to any part of the City or Oak Park at 25 cents per month
LARKIN & SON, Publishers - - - 307 J Street

SPERRY FLOUR CO.
Manufacturers of Pioneer Flour
CEREALS A SPECIALTY
Twelfth and C Streets Sacramento

Haight J Mason h 2027 K
Haines see also Haynes
Haines Alice J asst State Library h 1903 N
Haines Alice M clk R M Clarken
Haines Alta clk W L & Co b 3126 1st av
Haines Chas E carrier P O b 3126 1st av
HAINES CYRUS A Ostoepathic Physician 33 Stoll Bldg Hours 9-12 a m 1:30-4 p m h 1319 L
Haines Evelyn b 1903 N
Haines Elizabeth C asst State Library b 1903 N
Haines Geo W h 3126 1st av
Haines Jas clk Pioneer Fruit Co r 1228 F
Haines Mrs Margaret h 500 8th
Hainline Mrs Ada clk W L & Co b 616 8th
HAITZ JOS A Sec-Treas Perkins & Co h 1525 M
Haitz Jos J car rpr S P Co b 1525 M
Haken Anna clk Hale's b 822 O
Haken John J clk P O h 418 19th
Haldron Matthew lab S P Co
Hale Abner T carp h 3202 4th av

WENTWORTH HOSPITAL NEW BUILDING
Two Modern Operating Rooms
BEDSIDE PHONES Most Restful Hospital in Sacramento
TELEPHONE MAIN 66 26th and I Sts.

HALE BROS INC E W Hale Mngr General Merchandise K cor 9th
Hale Chas C carp b 3202 4th av
Hale Evert W mngr Hale Bros h 1300 H
Hale Gertrude wrapper Nonpareil b 722 11th
Hale Jas A r 414 L
Hale Jas H carp Northern Cal Const Co h Broderick
Hale Leola cashr Nathan's b 722 11th
Hale Wm H carp S P Co h 722 11th
Hale Wm H Jr driver Pac Gro & P Co b 722 11th
Hale Winifred clk E P Charlton & Co b 722 11th
Haley Alice (wid Patrick) h 2401 K
Haley Arthur R mach S P Co h 819 F
Haley Chas J butcher b 3405 Orange av
Haley Cornelius brtndr h 28 J st rd
Haley Danl lab r 1407 Front
Haley Edgar V salsn h Freeport rd nr Y
Haley Harry S draftsmn State Eng r 814 11th
Haley Ida M acct W P Fuller & Co b 2623 K
Haley Mrs Jennie clk W L & Co b 317 18th
Haley Jeremiah gardener h rear 1408 K
Haley John W brick contr h 1615 18th

MASON'S LAUNDRY Telephone, MAIN 211
MRS. FRED MASON, Prop.
21st and O Sts. Best Work in Town

H. C. MARTIN GEO. W. MARTIN H. L. MARTIN
GEO. W. MARTIN & SONS
Builders and General Contractors
Office and Residence, 1217 Nineteenth Street
SEE PAGE 8

Sacramento Planing Mill and Furniture Co. Inc.
Mill Work, Interior and Hardwood Finish, Columns, Balusters, Mouldings, Etc.
PHONE, MAIN 2891 SIXTH AND R STS.

Haley Louis painter b 2401 K
Haley Nora b 1500 L
Haley Wm B blksmth Root Neilson & Co h 319 18th
Haley Wm G molder S P Co b 721 I
Haley Wm T reporter Sac Union b Western Hotel
Hall Albert S lab h 1405 O
Hall Almira D (wid Danl T) h 916½ 17th
Hall Clark E elec h 1421½ Q
Hall Curtis C carp h 1317 Q
Hall David lndy man h 2716 O
Hall Edwd track walker S P Co
Hall Edwd J carp h 2710 Lincoln av
Hall Elizabeth S b 511 20th
Hall Ethel B b 1031 O
Hall Florence tchr Washington Sch Broderick h 822 12th
Hall Frances M (wid Isaac) b 1317 Q
Hall Frank J eng H W Rivett r 421½ J
Hall Frank J lab S P Co
Hall Fred lab b 311 K
Hall Fredk W piper S P Co h 520 19th

STUDEBAKER BROS. CO.
Buggies, Wagons, Electric and Gasoline Automobiles
221-25 J St. SACRAMENTO

Hall Geo H mach S P Co h 3109 Sunset av
Hall G W eng str Valletta
HALL HARRY W County Claim Clerk h 430 22d
Hall Jas h 1821 J
Hall Jas B plasterer h 1709 29th
Hall Jas H car repr S P Co h 2120 K
Hall John B mach S P Co b 1821 J
Hall John G clk Earl Fruit Co h 2121 K
Hall John T tinner Scott L & S b 3921 Orange av
Hall John W plumber S P Co
Hall John W well driller h 56 Rose av
Hall Louis sawfiler h rear 418 I
Hall Lucretia b 2417 30th
HALL LUHRS & CO INC T B Hall Pres C A Yoerk V-Pres W L Rennie Sec Wholesale Grocers and Liquors 908-16 2d
Hall Margaret N telg opr r 804½ K
Hall Marian b 2120 K
Hall of Records 7th cor I
Hall Phoebe (wid John) b 1415 D
Hall Reuben J brkmn S P Co
Hall Robt L salsn Thomson-D Co h 917 25th
Hall Thos A clk W L & Co b 1405 O

Why Don't You Try A Card in the City Directory? It is a reminder to people you are in business and invite them to call

Alfalfa Ranches a Specialty City and Country Property
PAUL H. STEUDE
Real Estate and Insurance
Hier wird Deutsch Gesprochen
Tel. Main 3456 704 J St.

Carlaw Bros. GRANITE AND MARBLE ..WORKS..
Contractors for All Kinds of Building Stone Work
TENTH AND R STREETS - - - - - - SACRAMENTO

J. H. GARLOUGH & CO.
Real Estate, Insurance, Loans
502 J Street
Phone, Main 500
EXPERT APPRAISERS
SACRAMENTO

L. J. REESE
Successor to
VERA A. WINCHESTER
PUBLIC
STENOGRAPHER
AND
Typewriter
MULTIGRAPHING
NOTARY
ETC.
1004 Fifth Street
SACRAMENTO
PHONES:
Main 658
Res. Main 1468 J

Hall Thos B pres Hall Luhrs & Co h 1031 O
Hall Thos E molder S P Co h 2815 J
Hall T Edwd salsn J C Donnelly Co h 1708 9th
Hall Ward E cashr Hall L & Co h 1321 7th
Hall Wm R police State Capitol h 1624 7th
HALL W J Sec and Mngr Sacramento Coal Co Front and O h 1731 H Tel Main 678
Hallanan John A foremn S P Co b 316 T
Hallanan John T ironwkr S P Co h 1619 F
Hallanan Patrick h 316 T
Hallanan Rose (wid John) h 2016 4th
Hallanan Rose F pkr Cap C & C Co b 2016 4th
Hallanan Wm lab City St Dept h 1819 2d
Hallanan Wm M molder S P Co h 2908 O
Hallauer Edwd cigars 501 K r 529½ K
Hallauer Peter salsn Schaw-B Co h 516 P
Hallberg John lab SP Co b 116 K
Hallberg Matilda (wid Chas) b 410 13th
Haller John tailor 514 Oak av h same
Haller Julius J pressmn A J Johnston Co h 2423 G

MERCHANTS SPECIAL DELIVERY AND TRANSFER CO.
FURNITURE MOVING, PACKING, SHIPPING
Storage and Drayage Trunks Moved Packages Delivered
1115 FIFTH STREET
P. O. BOX 714
TELEPHONE, MAIN 146

Haller Wm J cabtmkr S P Co b 514 Oak av
Hallermaier Ignaz carriagemkr Simeon Brown r 828 10th
Halley Walter F salsn b 2517 K
Halley Wm h 2517 K
Hallifax Bros Co C S Hallifax pres J W Hallifax sec extract mnfrs 1013 Front
Hallifax Chas S pres Hallifax Bros Co and mngr Shasta Water Co h 1931 10th
Hallifax John W sec Hallifax Bros Co h 1619 25th
Halligan Agnes b 1029 F
Halloran Mrs Bessie smstrs Nathan's b 1231 G
Halloran Elizabeth F b 1218 D
Halloran Martin depot yd master S P Co h 1218 D
Halloran Matthew lab h 1927 3d
Halmstrain C J cementwkr r 1115 9th
Halsel Leslie M clk W L & Co r 718 M
Halstead Chas barber V F Schroeder r 811 J
Halterman Lafayette M carmn S E G & Ry Co h 3030 Orange
Ham Eugene barber Garner & Laro r 1120 G
Ham Harry printer Sac Star h es 24th bet Park and Cypress
Ham Jas r 621 H
Hamai K (Kaishundo & Co) h 1210 3d

R. L. TIERNAN W. H. DINNING
TIERNAN & DINNING LUMBER CO.
Office and Yard: Thirty-third and P Streets SACRAMENTO
Phone Main 467

Bath & Son (Successors to BATH & NAUMAN) Funeral Directors and Embalmers
Telephone, Main 218
1214 K STREET, SACRAMENTO

W. L. McDONELL ELECTRICAL CONTRACTOR
Electric Pumping Outfits. Electric Wiring and Construction Work
1009 TENTH STREET, SACRAMENTO

H. A.
McClelland
CO.
Real Estate
AND
Insurance
430 J
Cor. Fifth St.

Haman Mary b 219a Upper Stockton rd
Haman W Chas lab b 219a Upper Stockton rd
Hamann Henry J b 2129 10th
Hamatake H barber 1112 3d
Hamby Wm J lab h 3309 Cypress av
Hamer Clarence mach r 1019 6th
Hamer L pressmn State Printer
Hamer Mary (wid Thos) b 1315 E
Hamilton Ada M b 1717 H
Hamilton Albert J mkr Schaw-B Co Pipe Wks h 1200 D
Hamilton Geo E painter J E Mayo b Western Hotel
Hamilton Guy C cashr Sac Bee h 2526 O
Hamilton H clk W L & Co b 1128 10th
Hamilton Jas r 613½ J
Hamilton Jos hlpr Johun Breuner Co r 601 J
Hamilton Jos M mach h 1129 E
Hamilton Lillian clk Nathan's b 1200 D
Hamilton Mabel cashr Nathan's b 1200 D
Hamilton Ortez L h 1125 G
Hamilton Rebecca (wid Jas) b 630 M

F. F. SMITH & CO. Poultry Supplies
Feed, Grain, Etc.
1008 J St. Phone MAIN 673

HAMILTON WM B County Clerk h 1112 F
Hamilton Wm W lab h 1919 4th
Hamlen Calvin M carmn S E G & Ry Co h 2821 H
Hamlin Alfred F h 731 I
Hamlin Eliza J (wid Henry H) b 1111 I
Hamlin Etta clk Nathan's b 1232 H
Hamlin Geo M (Hamlin & Repp) h 712 30th
Hamlin Lena smstrs Nathan's b 1232 H
Hamlin Mrs Mary furn rms 731 I
Hamlin Roderick D salsn Lavenson's h 617 N
HAMLIN & REPP (G M Hamlin G E Repp) Proprs Mug Cafe 914 J
Hamline Mrs Ada smstrs Nathan's b 803 M
Hamm Annie M b 714 14th
Hamm Frank L mngr Pythian Castle h 624½ J
Hamm Lena nurse Peniel Rescue Home
Hamm Wm J salsn Albert Elkus h 714 14th
Hammack Edwin W cranemn S P Co h 1220½ E
Hammack Fred foremn S P Co b 1824 L
Hammack Hazel T tchr Oak Pk Sch b 1220½ E
Hammack M Hilda clk S E G & Ry Co b 1220½ E
Hammack Wm C clk b 1220½ E

Represented by
Reed & Elliott
1015
Fourth Street
Phone Main 233
Springfield Fire and Marine
INS. CO.
Of Springfield, Mass.
Represented by
E. H. McKee
1025
Fourth Street
Phone Main 3480

H. D. MILLARD CONTRACTOR
FOR ALL KINDS OF
Grading and Excavating
1623 O ST. Tel. Main 3509

S. P. TELEGRAPH & SHORT HAND SCHOOL
Business Men Demand Our Graduates in Preference to All Others
SHORT COURSE. EASY SYSTEM
627 J STREET SACRAMENTO

BEDWELL & FLEISHER
Real Estate, Loans and Investments
INSURANCE
704 J Street PHONE MAIN 3456 SACRAMENTO

Hammer Edith L b 2119 I
Hammer Flora E (wid M L) asst Public Library h 2119 I
Hammer Mace M switchmn S P Co h 713 E
Hammer Maria L (wid Luther K) b 2119 I
Hammer C John trav salsn h 2204 N
Hammill Blanche E (wid Martin) music tchr h 2618 X
Hammill Wm H blksmth S E G & Ry Co h 3902 Y
Hammond Edwd J furn rms 1006½ 9th
Hammond Edwd J A shoemkr A R Mammen b 1015 11th
Hammond Edwd P grocer 701 7th h same
Hammond Elroy O missionary h 1321 P
Hammond Fred E brtndr r 818 L
Hammond Harry J vet inspr U S Bureau of Animal Industry h 2015 21st
Hammond Jas C bldg supt G C Sellon h 1626 21st
Hammond Philip r 1007½ 4th
Hammond Stella waiter Cap Hotel
Hammond Walter E carp S P Co h 2207 I
Hammond Walter E Jr appr Dixon & Cox b 2207 I
Hampton Gladys stengr L J Reese r 728 M

SACRAMENTO CEMENT AND SUPPLY CO.
AGENTS
Golden Gate Cement, Genasco Ready Roofing and Empire Hardwall Plaster
..DEALERS IN BUILDING MATERIALS.
OFFICE, STOLL BUILDING PHONE, MAIN 372
WAREHOUSE AND YARD, THIRTEENTH AND B STREETS PHONE, MAIN 2423J

Hampton Irving K b 1321 25th
Hampton Jas C b 3330 Olive av
Hampton Mary (wid Wm A) h 1321 25th
Hampton Ray driver Ernest Senn
Hampton Thos N cigars 308 K h 1014 3d
Hampton Wm J lab b 3300 Olive av
Han Lim Chun drugs 909 3d
Hanak Mrs C B clk W L & Co r 731 L
Hanaoka Y conf 326 L
Hancock Benj F h 2023 27th
Hancock Raymond clk Cal Trans Co r 831 N
Hand Herbert L eng S P Co
HAND HERBERT W Supt East Lawn Cemetery h 2319 M
Hand J Orrin salsn h 2427 1st av
Handlin Louis F route agt Sac Bee h 1321 I
Handlin Sarah J (wid Jos) b 817 10th
Handlin Wm J asst route agt Sac Bee h 817 10th
Haney Lee h rear 423 N
HANFORD ALBERT Mngr Rock Crushing Dept Natomas Consolidated of California b Hotel Sacramento
Hanford Isabelle b 1730 O
Hanford Jas W molder S P Co h 1730 O

SILVIUS & SCHOEN-BACKLER
GENERAL
Book Binders
Paper Rulers
AND
Lithographers
423 J ST.
LOOSE LEAF DEVICES
CARD SYSTEMS
PAMPHLET BINDING
Society Badges
Gold Lettering

Del Paso Stables Cor. 6th and L Sts.
PHONE MAIN 762
BOARDING, FEED AND LIVERY
First Class Service
C. R. HERYFORD, Proprietor

White Rose Wheat Flakes
FOR YOUR BREAKFAST
White, Pure, Delicious At Your Grocer's

Cascade Laundry
1515 Twentieth Street
Telephone, Main 131

Hanford Jos J b 1730 O
Hanford Mrs Lillian M clk W P Fuller & Co h 1421 10th
Hanford Ralph P driver Aristo M W & S Co b 1730 O
Hanford Wilbur R carp Grand Theatre h 1215 P
Hanks Jas barnmn Globe Transfer Co h 1630 T
Hanks Ray mach S P Co b 1331 5th
Hanks Roy boilermkr S P Co b 1331 5th
Hanks Russell messr P T & T Co b 1331 5th
Hanley Geo brtndr Chas Irion r 414½ J
Hanley Geo T stengr Sec of State b 611 11th
Hanley Jane (wid Jas) h 921 6th
Hanley Patrick wiper S P Co r 419 L
Hanlon Emily E (wid John) b 313 York av
Hanlon Harry clk W L & Co b 1232 O
Hanlon John watchmn S P Co b 2001 P
Hanlon John R bkbndr W J Weisman r 1705 O
Hanlon Jos J clk Eagleson & Co h 1723 17th
Hanlon Newton B h 1907 D
Hanlon Thos lab City St Dept b 1924 4th
Hanlon Wm H saloon 731 K r 1232 O

MILLER & SKELTON
FUNERAL DIRECTORS
PHONE, MAIN 186 OFFICE. 1021-23 NINTH ST.

California Expert Cleaners
Goods Delivered on Day Promised, Thoroughly Cleaned
Telephone Main 403
Office, 1017 K Street
In connection with Cascade Laundry

Hanly Genevieve C stengr Robertson-Govan Co b 716 10th
Hanly Maud I clk Kaufman's b 716 10th
Hanna D C printer Sac Union r 616 M
Hanna Wm J phys 910½ J h same
Hannah Robt b 116 K
Hannan Elza (Barry & Hannan) h 1815 18th
Hannay Wm W eng Sac Swimming Baths r ws Riverside rd 12 s Y
Hannigan John porter Frank Dietrich b 401 9th
Hannon Emmett P brtndr W J Welch h 611 O
HANOVER FIRE INS CO OF N Y Kleinsorge & Heilbron Agts 605 J
Hanrahan Bros (Jas S and Danl M) fuel 800 L
Hanrahan Danl M (Hanrahan Bros) b 1318 8th
Hanrahan Jas S (Hanrahan Bros) b 1318 8th
Hanrahan Kathryn C b 1318 8th
Hanrahan Marguerite clk W L & Co b 1910 2d
Hanrahan Michael M h 1318 8th
Hanrahan Patrick H porter Hall L & Co r 1910 2d
Hanrahan Thos J clk Sac Transp Co h 1712 L
Hanratty Elizabeth b 1315 19th
Hanratty Jas solr Met Life Ins Co h 727a M

F. O. MORRILL & SON
CONTRACTORS AND BUILDERS
PHONE MAIN 3640 2610 I STREET.

JAMES GARLICK
Phone, Main 2517 R
GARLICK & CO.
Funeral Directors
1013 Tenth St.
Sacramento

R. J. BECKER

BECKER & FOSTER
Oak Park
SUBURBAN ..AND.. FARM LANDS
Our Specialty
OFFICE:
Thirty-Fifth St. and Cypress Ave.
OAK PARK

W. T. FOSTER

Hanratty Nellie dom 1522 13th
Hanratty Patrick heater S P Co b 810 U
Hanratty Peter boltmkr S P Co b 810 U
Hansche Anna b 1010a 14th
Hansche Minnie h 1010a 14th
Hanscom Bion B dep colr U S Int Revenue h 86½ Lower Stockton rd
Hanscom Evelyn b 86½ Lower Stockton rd
Hanscomb Howard lab S P Co b 1004 G
Hanser Caspar apiarist 1327 Y h same
Hansen Bertha clk Nathan's b 119 N
Hanson Birdie clk J st Creamery r 821 8th
Hanson B H lab b 421½ J
Hanson Carl lab S P Co b 922 E
Hansen Chas clk Lindley & Co r 821 8th
Hansen Chas O millhand John Breuner Co h 612 15th
Hansen Christian lab S P Co b 514 16th
Hansen Christian J dept mngr Hale's b 2107 11th
Hansen D watchmn Steamboatmen's Union
Hanson Edwd R saloon Broderick b Mrs Mary Hanson

General Sutter's name lives because he did his work well
SUTTER ENGRAVING CO. INC.
ARTISTS AND ENGRAVERS
420 J. ST. Phone MAIN 898
We do our work well—that the name Sutter Engraving Co. will live—and to keep loyal to ourselves & our high ideals.

Hanson Mrs Frances M clk The Creamerie b 2415 30th
Hanson Frank A molder S P Co b 729 J
Hanson Fred hostler N J Nielsen
Hansen Fredk driver h 1117d 5th
Hansen Fredk tmstr Friend & T L Co h 1930 4th
Hanson Geo brtndr Henry Sullivan r 426 L
Hansen Geo h 2928 P
Hansen Geo C draftsmn S P Co b 2928 P
Hansen G b 1600 K
Hanson Hannah b 814 15th
Hansen Hans hlpr S P Co h 1425 D
Hansen Hans J lab S P Co h 514 16th
Hanson Harry L asst buyer Kirk G & Co h 2625 28th
Hanson H Adolph pkr Van Voorhies & Co h 1502 22d
Hanson Jens C blksmth S P Co h 1821 6th
Hansen Mrs Johanna laundress h 1117a 6th
Hansen John driver r 1923 9th
Hansen Lillian E stengr B F Hulings Co b 626 12th
Hanson Mrs Louise h 2913 Carmelo av
Hansen Mabel M bkpr Hale's b 2107 11th
Hansen Marie b 612 15th
Hansen Martin clk Thos H Cook Co h 1507 D

..The..
BEST
..OF..
Everything
THE
CORDOVA CAFE
Norton & Pendergast
Proprietors
AAA
Shadowbrook
Our Specialty
330 K Street
Phone, Main 2802J

WHOLESALE DEALERS IN
Drayage, Storage
Heavy Hauling
HAY
Phones, Main 852 and 1646 R
SENF DRAYING CO.
122 K Street

INCOMPARABLE
IVY HAIR TONIC
Restores Hair to Health and Beauty
GROWS HAIR ON SMOOTH BALD HEADS
L. E. JODOIN
Hair and Scalp Specialist
Parlors, 1114 Eighth St.
Treatments, - 50 Cents
See page 3

Hansen Mary dom 1128 H
Hanson Mary (wid Edwd) h Broderick
Hanson Neils car repr S P Co h 2107 11th
Hanson Oscar C repr S P Co h Broderick
Hanson Otto tailor 520 J r 814½ 15th
Hansen O B bicycles 2931 35th h 3210½ 5th av
Hansen Peter driver Nethercott Bros
Hansen Severin L millhand Phoenix Milling Co h 3110 Cypress av
Hansen Sven boilermkr S P Co h 819 7th
Hansen Wm R grocer 1417 28th h same
Hanssen Peter C clk Hall L & Co r 331 12th
Hapeman Alfred lab r 1123 Front
Hapeman Russell blksmth S P Co b 1514½ 23d
Hapeman Sarah M (wid Albert) h 1514½ 23d
Hara A barber 220 L r 1221 3d
Hara H W jeweler 308 L
Harber Clinton E lawyer White Miller & McLaughlin h 1017 22d
Harber Geo E salsn Buffalo B Co h 1706 Q

HAWK & CARLY CO, Inc.
Real Estate, Rentals
Mortgage Loans
623 J St.
100% Insurance Companies Only
Sacramento

Harbine Chas E h 3211 2d av
Harbinson Alex clk J S Harbinson h 1430 G
Harbinson Emily G bkpr J S Harbinson b 1612 E
Harbinson Jessica (wid Wm) bkpr Sutter Engraving Co b 1430 G
Harbinson Josiah S whol liquors 915 2d h 822 P
Harbinson Saml trav salsn J S Harbinson h 1610 E
Harboldt Mabel clk Pac Fruit Exp b 411 14th
Harbor Master Chas T Blake City Wharf
Harcourt E Ralph mach S P Co h 2617 30th
Harcourt Ralph S clk Winsdor Hotel
Harder Amelia M b 2207 G
Harder Rev Ferd T h 2207 G
Harder Jos deckhand h rear 1418 2d
Harder Marie F tel opr John Breuner Co b 2415 10th
Harder Otto marble wks 2415 10th h same
Harder Rudolph H carp b 2415 10th
Harder Theo L salsn Studebaker Bros b 2207 G
Harding Bert M switchmn S P Co b 112 J
Harding Horace H (McDowell & Harding) trav salsn Cap C & C Co b 1000 G
Harding Margaret W (wid Martin) h 34th cor C

Del Paso Stables
Cor. 6th and L Sts.
PHONE MAIN 762
BOARDING, FEED AND LIVERY
First Class Service
C. R. HERYFORD, Proprietor

Peerless Kitchen Boilers . . . .
Johnson's Window-Shade Adjusters
James' Combination Sinks . . .
A. M. AUBERTUS
AGENT
507 J Street

F. H. COFFMAN
Interior Painting and Hardwood Finishing
Pianos Repolished and Cabinet Work in All Branches
ALL KINDS OF FURNITURE REPAIRED AND REFINISHED
1225 SIXTH STREET--OLD PAVILION

FOLLOW THE CROWD TO
H. L. NELSON, Mngr.
Cafeteria Sacramento
A Modern, Clean, Inexpensive Place to Eat
EAT THE NEW WAY
1011-13 K ST.

McLAUGHLIN DRAYING CO. (Inc.)
SACRAMENTO, CALIFORNIA
115 K Street
TELEPHONE MAIN 433
STABLE PHONE MAIN 298

Harding M Templeton student b 34th cor C
Harding Mary (wid Geo) folder State Printer h 1120 16th
Harding Wylie student b 34th cor C
HARDMAN HARRY P Ladies' Tailor Rooms 1-2-3-4 718 J h same Tel Main 3462 (See bottom lines and Ladies' Tailors)
Hardy Jas P prop man Clunie Theatre b 1401 4th
Hardy Margaret (wid Wm J) h 1401 4th
Hardy Mary b 1401 4th
Hardy Paul brtndr h 924½ D
Hardy Wm H brkmn Northern Elec Ry b 1401 4th
Hargrave Willis J carp h 300 P
Harkin Frank cementwkr b 729 J
Harkin Jas foremn S P Co h 1626 L
Harkins John W eng S P Co
Harkness Frank bkpr Earl Fruit Co h 2714 Q
Harkness Geo E lab h 2022 D
Harkness School J W Johnson prin P cor 9th
Harkness Sumner J farmer h 1724 K
Harkness Zilpha A (wid Roderick D) b 2022 D

THE CARMICHAEL CO.
800 J STREET
800 BOTH PHONES
REAL ESTATE ...AND... INSURANCE

Harlan Ann (wid Geo W) b 2426 J
Harlan Bros (Ebenezer B and Isaac N) saloon 221 K
Harlan Dotta stengr S P Co b 2721 I
Harlan Ebenezer B (Harlan Bros) h 715 22d
Harlan E Vivian clk P T & T Co b 530 K
Harlan Fannie M (wid Wm O) h 2721 I
Harlan Grover C mkr Van Voorhies & Co b 2118 H
Harlan Isaac N (Harlan Bros) h 2500 Q
Harlan Mrs Julia clk W L & Co r 704 14th
Harlan Mrs Lena dressmkr r 530 K
Harlan Retta M clk Hale's b 2121 I
Harley Chas bkpr r 504½ K
Harlis Florence b 624 23d
Harlis Henry D clk S P Co b 624 23d
Harlis Mrs Josephine h 624 23d
Harlow Ann (wid Geo W) b 2426 J
Harlow Catherine R (wid Jas E) b 1517 6th
Harlow Ellis I mixer Cap C & C Co h Broderick
Harlow Mrs Hattie r 227½ J
Harlow Herbert J carp h 723 26th
Harlow John F linemn S E G & Ry Co h 717 P
Harlow John M motormn h 507 P

PRINTING
Book and Job
— AND —
Advertising
Novelties
Larkin & Son
307 J Street
...Phone, Main 324...

STERLING ELECTRICAL ENGINEERING WORKS
REBUILDERS AND REWINDERS OF POWER GENERATORS, TRANSFORMERS AND MOTORS
Telephone Main 1187 R
1800 R STREET

Cut Flowers, Plants, Floral Designs
EAST LAWN CONSERVATORIES
Eucalyptus and Shade Trees a Specialty
PHONE, MAIN 701
SCHLEY AVENUE

General Contractor
..AND..
Builder
R. M. SMITH
Estimates Furnished
REPAIRING
2017 Eighteenth St.
PHONE, MAIN 1343 Y

Harlow Josiah C pressmn A N Bullock h 2416 I
Harlow Jud elec b 3000 Stockton av
Harlow Paul M b 507 P
Harman Geo H expmn h 3216 Central av
Harman Mrs Amanda dressmkr h 3216 Central av
Harmen Andrew r 511 M
Harmer Mrs Neba h 1319 K
Harmon Mrs Blanche r 620½ J
Harmon Rufus G clk S P Co h 1616 F
Harms Ada L (wid Ernest) h rear 710 H
Harms Mrs Anna grocer Broderick h same
Harms Chas M lab b W M Harms
Harms Dorothy (wid Carl) h 1212 5th
Harms Ernest R b rear 710 H
Harms Fred driver b W M Harms
Harms Geo r 700 L
Harms Gustav H lab S E G & Ry Co h 826 G
Harms Lily b Wm Harms
Harms Maynard H bkpr Natomas Cons of Cal b The Colonial
Harms Wm M lab h Broderick

WANTED
BOYS and GIRLS to Learn Office Work. No cost till position secured . . . . . .
SACRAMENTO OFFICE SUPPLY CO.

Harmson John W tinsmth S P Co h 1233 H
Harmson Otto coppersmth S P Co r 820 8th
Harnden Claude R brkmn S P Co b 812 L
Harnden Edith b 812 L
Harnden Mrs Ella h 812 L
Harnden Geo S porter W L & Co b 812 L
Harnett Chas E plasterer h 1331 T
Harnett Robt L waiter h 103 J st rd
Harney Jas A timekpr State Printer h 1215 24th
HARNEY PATRICK J Pres Sacramento Transportation Co h 1521 15th Tel Main 619
Harnish Harry waiter b 816 20th
Harnish Mrs Jeanette h 915 22d
Harnish John C h 2401 22d
Harp Chas A agt S P Co r 500 9th
Harper Abraham trav salsn J P Hynes & Co b 2719 I
Harper Chas D h 616 M
Harper Elizabeth (wid Henry L) h 1717 O
Harper Gladys b 1717 O
Harper Norma E cashr Nathan's b 616 M
Harper Saml tapper City Water Wks b 1717 O
Harper Saml E painter Schneider Chappell & Jones

Carlaw Bros.
IMPORTERS OF
Scotch and all other Eastern Granites
TENTH AND R STREETS

Directory Advertising Pays
You are reading this; let others read yours

J. CARROLL
PHONE MAIN 1403 Y
2431 TENTH STREET
N. E. cor. 10th and Y SACRAMENTO, CAL.

Granite and Marble Work
OF ALL DESCRIPTIONS
Monuments, Headstones, Tablets, Cemetery Inclosures, Etc.
Building Stone, Street Curb, Crosswalks, Etc.

A. E. BLIVEN
Office: 706½ K; Tel. M 3208
Res.: 2711 V St.; Tel. M 3240
CONTRACTOR AND BUILDER
Jobbing Promptly Attended to. Plans and Specifications Furnished.

Harper W B cementwkr r 902 7th
Harr Bernard carmn S E G & Ry Co h 2831 I
Harr H Clinton solr Prudential Ins Co r 1516 16th
Harr W Lee solr Prudential Ins Co r 1516 16th
Harrell Della S opr P T & T CO b 4025 Cypress av
Harrell Jas G watchmn S P Co h 2030 N
Harrigan Frank T firemn S P Co b 1318 E
Harrigan Jas solr Met Life Ins Co h 305 14th
Harrigan John H clk S P Co b 1318 E
Harrigan Lawrence J watchmn S P Co h 1318 E
Harrigan Mary (wid Jas) h 1316 6th
Harrigan Wm ironwkr S P Co b 1316 6th
Harrington Benj painter r 624 L
Harrington Danl T lab S P Co h 614 R
Harrington Elmer r 1230 J
Harrington Jas hostler John Breuner Co r 525 L
Harrington Mrs Mary A music tchr and furn rms 618 I
Harrington May L waiter S G Babb b 1621 J
Harrington Michael T firemn Consumers I & C S Co h 925 8th
Harrington Ovev nailmkr S P Co b 1110 S

REAL ESTATE
INSURANCE
BONDS
THE FRED J. JOHNS CO.
913 K ST.
RENTALS
LOANS
Notary Public

L. J. REESE
Successor to
VERA A. WINCHESTER
PUBLIC STENOGRAPHER
AND
Typewriter
MULTIGRAPHING
NOTARY
ETC.
1004 Fifth Street
SACRAMENTO
PHONES:
Main 658
Res. Main 1468 J

Harrington Raymond F painter r 1009 L
Harrington W lab S P Co
Harris Abraham grocer 1800 L h 1204 18th
Harris Anna J (wid John M) h 802 E
Harris Belle S (wid June B) h 1021 29th
Harris Chas B (Harris & March) h 2229 L
Harris Chas P mach S P Co h 409 9th
Harris David news agt h 1507 17th
Harris Mrs Dexa clk Kaufman's h 1213½ 9th
Harris Ernest B molder S P Co h 2109 E
Harris Flora (wid Jos) h 415½ M
Harris Frank concretewkr r 821 6th
Harris Fred porter F J Butler b 315 P
Harris Fred T gardener b 1802 I
Harris Geo B mach S P Co h 1415 F
Harris Geo J mach S P Co b 1415 F
Harris Grover C (Harris & Davis) b 310 N
Harris Harry lab S P Co b 415½ M
Harris Mrs Ida b Western Hotel
Harris Isaac clk David Jacobs h 1327 2d
Harris Isabel M b 1021 29th
Harris I carmn S E G & Ry Co r 1927 E

Phone, Main 2069
W. S. BROWN
Wholesale Dealer and Shipper of Hay, Grain and Feed
Office, 914 Fourth Street, Sacramento

Signs CASWELL COMPANY, OUT-DOOR ADVERTISING = 413 J ST. SAC. =

Sporting Garments
SUCH AS
Automobile
Golf, Tennis
Norfolk Riding
Breeches
Phone M 350
Straub
907 K STREET

Harris Jas E boilermkr S P Co b 409 9th
Harris Jas H music tchr h 420 U
Harris John E bldg contr h 1114 P
Harris John H mach S P Co b 409 9th
Harris John S blksmth S P Co h rear 717 M
Harris Junius B asst supt Co Hosp h High nr Stockton rd
Harris J Benj clk Lindley & Co r 418 M
Harris Lemuel D tmstr Clark & Henery Cons Co r 807 H
Harris Leonard H ctr Schulmeyer & White h 2419 32d
Harris Lottie b 1207 D
Harris Mary (wid Jas B) h 310 N
Harris Mary H (wid Hugh M) h 409 9th
Harris Mathew clk Harris & Davis b 310 N
Harris M Alva clk A S Hopkins b 430 T
Harris Rose r 1326 10th
Harris Sylsby P eng S P Co b 1207 D
Harris Sylsby W foremn Sac Bee h 1207 D
Harris Thos foreman Van Voorhies & Co b State House
Harris T r 914 7th
Harris Walter mkr Van Voorhies & Co h 310 10th

W. A. ANDERSON
PRESIDENT
Northern California Construction Co. Inc.
DESIGNERS AND BUILDERS of all classes of BUSINESS STRUCTURES ARTISTIC RESIDENCES AND BUNGALOWS
C. A. HENDERLONG
GEN. MANAGER
Office: 1324 J Street
SACRAMENTO
Phone Main 3376

Represented by
Reed & Elliott
1015
Fourth Street
Phone Main 233

Springfield Fire and Marine
INS. CO.
Of Springfield, Mass.

Represented by
E. H. McKee
1025
Fourth Street
Phone Main 3480

Harris Wesley W credit man Wood Curtis Co h 430 T
Harris Wm D lab S P Co h 3024 Orange av
Harris Wm E driver Kane & T Ice Co r 1123 I
Harris & Davis (G C Harris T J Davis) grocers 1331 4th
HARRIS & MARCH (C B Harris J C March) Lawyers 1014a 7th
Harrison Mrs Agnes M floor mngr Nathan's r 1715 3d
Harrison Chas E dep City Col b 1610 27th
Harrison Chas L appr S P Co b 1322 P
Harrison Chas M publr Cal Odd Fellow h 1610 27th
Harrison Elizabeth (wid John) b 1322 P
Harrison Elmer C carpetlyr Clement & Dunn b 1323 G
Harrison Geo pressmn State Printer
Harrison Gertrude clk Nonpareil r 807 H
Harrison Irma B cashr Mut Life Ins Co b W H Harrison
Harrison Jas lab r 516 M
Harrison John P topographer U S Geol Survey
Harrison J porter Mebius & D Co
Harrison Louis B cook h 3746 Magnolia av
Harrison Margaret E tchr Capital Sch b 1610 27th
Harrison Mark J dept mngr Nathan's r Hotel Turclu
Harrison Mary B b 1322 P

Phone, Main 3687
W. A. EVANS & CO.
W. A. EVANS, Manager
Building Materials, Manufacturers' Agents
Agents Holmes' Disappearing Beds
1309 J STREET, SACRAMENTO

Rogers & d'Artenay Mnfg Co.
Electric Plants AND Elevators Installed
1800 R St.

Francisco's Inn
HOT CHICKEN DINNERS
A SPECIALTY
The Finest Roadside Inn on the Pacific Coast
END OF RIVERSIDE DRIVE
LANDING FOR RIVER BOATS

Harrison Robt h 1412 D
Harrison Thos E mach S P Co h Broderick
Harrison Wm G h 2625 Calif av
Harrison Wm H lab S P Co h Broderick
HARRISON WM H JR Guns and Ammunition Tribune Bicycles 1010 J h Broderick
Harsh Fred N clk S P Co b 2323 L
Hart Aden C phys 22 I O O F Temple h 2131 H
Hart Alfred C porter Wood Curtis Co b 615 11th
Hart Albert A mach S P Co h 1712 F
Hart Bert M lab b rear 714 L
Hart Earl M student b 718 E
Hart Edgar H lab h rear 714 L
Hart Edith (wid Chas) b 1630 21st
Hart Edwd P r 1201 P
HART HON ELIJAH C Associate Justice Dist Court of Appeal h 2503 K
Hart Elijah C Jr b 2503 K
Hart E E clothing 726½ K h St Francis Hotel
Hart Geo heater S P Co h 718 E

THE FORT GARAGE
You make no mistake having your Car Repaired by us. WE CAN PROVE IT. TRY US.
F. M. BRYTE, Proprietor
Vulcanizing, Storage Batteries Charged
SUNDRIES AND SUPPLIES
Telephone, Main 3309 Twenty-eighth and M Streets

Hart Henry R b 2503 K
Hart John B furnacemn S P Co h Broderick
Hart J Vivian attdt Law Library of the Superior Court h 2503 K
Hart Mrs Louisa A h 1201 P
Hart Percival A mach S P Co h Broderick
Hart Powell tmstr h 40 Sacto av
HART SAMUEL R Lawyer 916½ 7th Tel Main 2432 Y h 829 F
Hart Victor E (Hart & Harvey) h 1830 N
Hart Wm F eng Consumers Ice & C S Co h 1212 E
Hart Wm H car repr S P Co h 707 I
Hart W A repr S P Co r 629½ M
Hart & Harvey (V E Hart I J Harvey) cement contrs 517 20th
Harter Daniel H deliverymn Nathan's h 806 Q
Harter Eli E janitor Sac Union h 1116b Q
Harter Geo H driver b 1116½ Q
Harter Howard J dept mngr John Breuner Co h 1116 1-4 Q
Harter J C painter Caswell Co
Harter Rev Logan pastor United Brethren in Christ Ch h 1900 P

SILVIUS & SCHOEN-BACKLER
GENERAL Book Binders Paper Rulers AND Lithographers
423 J ST.
LOOSE LEAF DEVICES
CARD SYSTEMS
PAMPHLET BINDING
Society Badges
Gold Lettering

Del Paso Stables Cor. 6th and L Sts.
PHONE MAIN 762
BOARDING, FEED AND LIVERY
First Class Service
C. R. HERYFORD, Proprietor

J. F. BRICKELL, Pres T. E. BRICKELL, Sec'y
OAK PARK REALTY CO. INC.
CITY AND SUBURBAN PROPERTY. INSURANCE
35th Street, corner Park Avenue

Harter Wm H cashr A S Hopkins Co r 2120 H
Hartford The Mrs M L Watson propr furn rms 1022½ 5th
HARTFORD FIRE INS CO OF HARTFORD Hawk & Carly Co Agts 623 J
Hartford Jos P b 3904 Orange av
Hartford Wm A buyer Wood Curtis Co h 3904 Orange av
Hartig Oscar painter Sac Brewing Co h 1301 C
HARTLEY ALFRED F Real Estate r Hotel Sacramento
Hartley Dupuy J furn rms 411 K
Hartley Mrs Jennie L h 1312 25th
Hartley Martha clk W L & Co b 1312 25th
Hartman Bertha (wid Emil) b 827 19th
Hartman Edwd J cementwkr h rear 1924 F
Hartman Geo appr S P Co b 1512 6th
Hartmann Chas E ctr Saml Stone h 1415½ 7th
Hartmann Christine (wid Geo P) h 2229 P
Hartmann Elizabeth (wid Geo) furn rms 1123½ 5th
Hartmann N Ethelbert lab Standard Oil Co b 2901 N
Hartmeyer Chas H brkmn b 1623 I
Hartnell Frank b 116 K

Paul Oakley
Hardware, Tools, Cutlery, Paints
Electric Irons, and Supplies, Etc.
Phone 2303 R 920 J STREET

Hartnett Wm P driver Kane & T Ice Co h 1423 S
Hartsock Russell E ice creammkr Swayze & Son b 611½ J
Hartwell Jos driver A W O'Brien h 2220 10th
Harvey Angelia (wid Richd) b 520 L
Harvey Edmund P appr H E Sleeper b 520 L
Harvey Edna nurse Mater M Hosp
Harvey Edwin H mngr Harvey & Co h 1207 L
Harvey Fredk J hostler F A Lafferty r 1518 J
Harvey Gregory clk S P Co h 520 L
Harvey Harrison h 1816 F
Harvey Isaac J (Hart & Harvey) h 517 20th
Harvey Leonard L asst Miller & Skelton b 520 L
Harvey Mabel D dressmkr h 917½ 5th
Harvey Raymond B b 520 L
Harvey Richd lab b 520 L
Harvey Susan (wid Geo) b 1233 G
HARVEY & CO E H Harvey Mngr Hatters 727 K Tel Main 3326
Harvie A Robt foremn Thomson-D Co h 2500 I
Harvie G Edwin (N Harvie & Son) b 2212 T
Harvie Harold bkpr Cal Natl Bank b 2500 I
Harvie Nicholas (N Harvie & Son) h 2212 T

CHRISTIAN BROTHERS COLLEGE
K STREET, CORNER OF TWELFTH
BOARDING AND DAY SCHOOL
Primary, Grammar, High School. Collegiate and Commercial Departments
For particulars apply to BROTHER V. LEO, Director

AMERICAN FISH CO.
SACRAMENTO RIVER FISH
If it swims, we have it.
714 J St.
Tel. Main 454

Phone Main 3218
BAGWILL BROS.
FLORISTS
602 L St.
SACRAMENTO
SEEDS BULBS PLANTS
CHOICE Cut Flowers
Floral Designs A SPECIALTY
AND EUCALYPTUS PLANTS

C. C. ROBERTSON, President
J. E. GOVAN, Vice-President
J. A. BLAIR, Secretary-Treas.
PHONE MAIN 132
1025 ROBERTSON-GOVAN CO. 8th ST.
Real Estate
Insurance
Rents, Loans
Notaries

..The..
BEST
..OF..
Everything
THE
CORDOVA
CAFE
Norton & Pendergast
Proprietors
AAA
Shadowbrook
Our Specialty
330 K Street
Phone, Main 2802J

Harvie N & Son (Nicholas and G E) bldg contrs 2212 T
Harwood Aaron stairbldr r 1423 O
Harwood Chas T carp b 2504 J
Hasert Emil baker 1236 J h 1627 H
Hashimoto K noodles 310 L
Hashimoto U barber 309½ L
Haskell Grant h 922 N
Haskins Ernest C route agt Sac Union h 714½ 14th
Hasse Leander b 1020 F
Hassell Eugene A bkpr b 1022 S
Hassell John h 1022 S
Hastenpflug P J tailor h 1500 J
Hastie L E waiter State House
Hastings Chas D salsn Ebner Bros Co b 2217 9th
Hastings Isaac M carmn S E G & Ry Co r 827½ J
Hastings Theo K b Cutter av nr M st rd
Hastings Myron A driver Sac Brew Co h 2430 9th
Hatch Augusta (wid Robt T) h 1504 Q
Hatch Ella (wid Jas D) b 2101 H
Hatch Fred W gen supt State Hosp h The St Francis

BAKE WITH
Royal Gem Flour
PERKINS GRAIN & MILLING CO.
Perkins, - - Cal.

Hatch Henry H b 812 H
Hatch Hulda b 307 11th
Hatch Lillie tchr Oak Pk Sch b 1504 Q
Hatch Melvin C b 1504 Q
Hatch Robt M plumber Waterman D & C h 1229 Q
Hatch Rose B (wid Thos) smstrs Nonpareil b 1201 I
Hateley Arthur ironwkr S P Co h 2615 35th
HATFIELD LLEWELLYN T Lawyer 203½ J Tel Main 2487 R h 2701 P
Hatfield Robt L foremn P I Welles h 1616 7th
Hatfield Victor L lawyer 203½ J h 2227 L
Hathaway Dell foremn Sac Bee r 2205 K
Hatler Mrs Mary H r 1602 3d
Hatler Vernon tchr Howe's Academy b 1602 3d
Hatley Maggie b 1414 17th
Hatt Clarence A opr Acme Theatre r 1116 7th
Hattesen C Fred pkr Van Voorhies & Co h 1811 26th
HATTORI S Fancy Flowered Bamboo Furniture Mnfr 1305 4th h same
Haub Building 6th cor I
HAUB C WM County Registrar b 1012 H
Haub Geo mngr Pabst Cafe b 1012 H

PHONE, MAIN 2546J
ESTIMATES FURNISHED
GEO. L. HERNDON, Bricklayer & Contractor
JOBBING PROMPTLY ATTENDED TO 914 T STREET

You Can't Cover
the World with a postage stamp, nor can you cover the BUYING PUBLIC without proper representation in your City Directory . . . .

IVY TONIC
Makes the Hair Soft and Beautiful
Grows Hair on Smooth Bald Heads
L. E. JODOIN
Hair and Scalp Specialist
1114 EIGHTH STREET
Treatments, - 50 Cents
See page 3

HAUB JOHN Propr Pabst Cafe h 1012 H
Haubold Jane r 717 F
Hauck Conrad driver John Haub r 1028 I
Hauck John R harnessmkr Danl McKay r 1028 I
Haugerud Nicholas lab b 116 K
Haugse Hazel bkpr Sac Union h Broderick
Hausen Theo r 427½ K
Hauser see also Houser
Hauser Andrew brewer Buffalo B Co h 2017 S
Hauser August meats 1000 E h 507 10th
Hauser Caspar apiarist 1327 Y h same
Hauser Chas M foremn S P Co h 402 12th
Hauser Edwd D brewer b 2017 S
Hauser Frank J brewer h 2619 S
Hauser Geo bottler Buffalo B Co b 2017 S
Hauser Gertrude clk W L & Co b Valentine Hauser
Hauser John H bottler Buffalo B Co b 2017 S
Hauser Karl brtndr Albert Buergi h 910 W
Hauser Mrs Laura clk W L & Co b 714 29th
Hauser Valentine h Broderick

Real Estate
Insurance
Rents Collected
Reed & Elliott
Money Loaned
Legal Papers Executed
Notary Public
1015 FOURTH STREET
PHONE: MAIN 233

Hauskins Belle (wid Tiffin) h 1423 5th
Hauskins Chas R b 1423 5th
Hauskins Geo R b 1423 5th
Hauskins Mrs Jennie smstrs Nathan's h East Lawn
Hausman Geo W trav salsn Baker & H h 409 13th
Hausman Myrtle D bkpr Kane & T Ice Co b 409 13th
Hawes Levi M carp h 2511 Carnegie av
HAWK ARTHUR S Second Hand Furniture 1004-6 J h 3419 Cypress av (See Second Hand Furniture)
Hawk Blanche b 2204 M
Hawk Edna pkr F C Starr b 1014 16th
HAWK ELBRIDGE L Pres Hawk & Carly Co Inc h 2204 M
Hawk Mrs Elizabeth A h 1118 9th
Hawk Matilda A (wid Wm) cook Peter Rasmussen h 1014 16th
Hawk Owen D h 1118 9th
Hawk Sylvester driver Western Hotel b 1014 16th
Hawk Wm F tmstr W F Knox h 326½ O
HAWK & CARLY CO INC E L Hawk Pres Peter Bohl V-Pres J C Carly Sec Real Estate and Insurance 623 J (See center lines)
Hawkeye Investment Co W R Noble pres F H Sherwood sec 1015 8th

H. P. HARDMAN LADIES' TAILOR
ROOMS 1, 2, 3 AND 4, 718 J STREET (UP-STAIRS)

SACRAMENTO BUILDERS' SUPPLY CO. Inc.
A. R. MACSWAIN, MANAGER
Sash, Doors, Glass, Weights and Cords, Screens, Window Frames, Mouldings and General Mill Work
Phone Main 514
1311-15 J STREET

F. H. COFFMAN
Interior Painting and Hardwood Finishing
Pianos Repolished and Cabinet Work in All Branches
— ALL KINDS OF FURNITURE REPAIRED AND REFINISHED —
1225 SIXTH STREET--OLD PAVILION

SPERRY FLOUR CO.
Manufacturers of Pioneer Flour
CEREALS A SPECIALTY
Twelfth and C Streets Sacramento

PRINTING
Book and Job AND Advertising Novelties
Larkin & Son
307 J Street
...Phone, Main 324...

Hawkins Chas H plumber h 1923 9th
Hawkins Geo F salsn John Breuner Co h 1810 10th
Hawkins Thos printer r 1013 L
Hawkins Wm driver h 404 15th
Hawley Robt H h 1421 I
Hawley Shell carp h 4206 Piedmont av
Haworth Alma clk W L & Co b 1530 T
Haworth Ellen (wid Jas) h 1530½ T
Haworth Jay D carp b 1530 T
HAWORTH MORRIS W Physician Eye Ear Nose and Throat 2-3 Elks Bldg Hours 10-12 a m and 1:30-4 p m Tel Main 2806 h 3511 Orange av Oak Pk Tel Black 287
Hawtrey Effie clk W L & Co b 1815 10th
Hawtrey Mrs Fannie clk W L & Co h 1815 10th
Hawtrey Raymond clk W L & Co h 1815 10th
HAYASHI T Photographer 1114 4th h same (See Photographers)
Haycock Wm H water 821 K r 522 K
Hayden Chas F (Johnson & Hayden) h 1227 2d
Hayden John H h 1810 P

WENTWORTH HOSPITAL NEW BUILDING
Two Modern Operating Rooms
BEDSIDE PHONES Most Restful Hospital in Sacramento
TELEPHONE MAIN 66 26th and I Sts.

Hayden J Burt bkpr Buffalo B Co h 2210 T
Hayden Maggie (wid Willis) furn rms 516½ K
Hayden Wm J h 912 23d
Hayes Agnes T b 1730 N
Hayes Anna opr P T & T Co h 1024c N
Hayes Anna M (wid Geo W) b 1815 I
Hayes Aurelia T appr Nathan's b 1730 N
Hayes Benj lab r 513½ J
Hayes Chas E appr Palm Iron & B Wks b 1730 N
Hayes Emmet steelwkr b 1730 N
Hayes Fred P mach S P Co b 207 Upper Stockton rd
Hayes Geo bldg contr r 1015 10th
Hayes Geo H barber 1214 8th h same
Hayes Gilbert masseur r 1126 7th
Hayes Jas H clk Merchants & Mnfrs Traffic Assn b 1708 N
Hayes John J firemn S P Co b 1730 N
Hayes Lizzie housekpr 112 J
Hayes Luella B student b 207 Upper Stockton rd
Hayes Major lab S P Co h 2908 C
Hayes Mary attdt Sac Swimming Baths
Hayes Patrick tillermn H and L Co No 1 h 919 W
Hayes Patrick H lab City St Dept h 1730 N

H. C. MARTIN GEO. W. MARTIN H. L. MARTIN
GEO. W. MARTIN & SONS
Builders and General Contractors
Office and Residence, 1217 Nineteenth Street
SEE PAGE 8

MASON'S LAUNDRY Telephone, MAIN 211
MRS. FRED MASON, Prop.
21st and O Sts. Best Work in Town

THE NAME STANDS FOR EXCELLENCE

HEAD'S COLLEGE

Capitalization, $250,000

Stands at the Head of Commercial Schools in Equipment, Faculty Liberality and Educational Facilities. Established Nearly Half a Century

35,000 GRADUATES SUCCESSFULLY APPLYING THEIR KNOWLEDGE

Shorthand
Typewriting
Telegraphy
Single and Double Entry Bookkeeping
Commercial Arithmetic
Business Penmanship
Mercantile Law
Business Correspondence
Business Practice

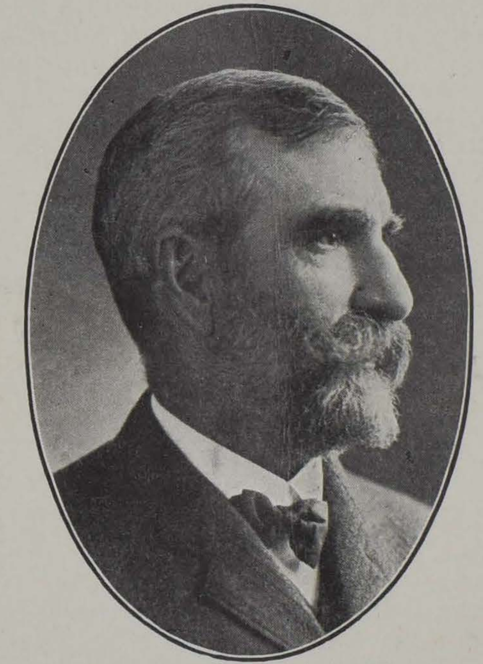

Railroading
Brokerage
Banking
English Branches
Mechanical Drawing
French
German
Spanish
and
Everything Pertaining to a Business Education

E. P. HEALD, President
Write to any School below for information.
The following Schools comprise the Heald Colleges:
Heald's Business College, San Francisco
Heald's School of Mines and Engineering, San Francisco
Heald's Business College, Oakland
Heald's Business College, Fresno
Heald's Business College, San Jose
Heald's Business College, Stockton
Heald's Business College, Santa Cruz
Heald's School of Music, Los Angeles
Heald's Business College, Los Angeles
Heald's Business College, Riverside, Cal.
Heald's School of Music, Ocean Park, Cal.
Heald's Business College, Long Beach, Cal.
Heald's Business College, Ocean Park, Cal.
Heald's Conservatory of Music, Long Beach
Heald's Business College, Reno, Nevada
Heald's Chico Business College

Tuition paid at either school is good for attendance in any of the Colleges. Students may enter for any course at any time. Pupils receive individual instruction. School the entire year, day and evening. Moderate charges. Visitors always welcome.

HEALD'S

School of Mines and Engineering

SAN FRANCISCO, CALIFORNIA

CIVIL AND MINING ENGINEERING

This department has been established to meet the demand for thorough instruction in mining and surveying that will be shorter than the university course of four years. The plan adopted, therefore, is to **specialize** so that those who wish can take up one subject only or as many as may be deemed advisable. Six months devoted exclusively to mining engineering will give the average student a full **practical** knowledge of the subject.

Any course or group of studies may be selected.

The CIVIL ENGINEERING COURSE includes: Geometry, Trigonometry, Draughting, Strength of Material, Surveying, etc.

The MINING ENGINEERING COURSE includes: Assaying, Blowpipe Analysis, Mill Construction, Milling, Mining, Geology, Mineralogy, Economic Geology, Surveying.

The METALLURGICAL COURSE includes: Chemistry, Assaying, Metallurgy, Calorifics.

AUTOMOBILE ENGINEERING

For those who desire to receive a practical knowledge of Automobile Engineering, this course provides in the shortest possible time a practical knowledge of any gasoline automobile.

ELECTRICAL ENGINEERING

The study and work in this department cover all the modern applications of electricity. The course is so condensed and divested of superfluities as to bring it within the time limit and means of the average young man who has to make his own way in the world.

The department is thoroughly equipped with Dynamos, Motors, Measuring Instruments, Wiring Appliances, Wheatstone Bridges, Telegraphic Instruments and Appliances, Electro-Medical Apparatus, Galvanic and Storage Batteries of all kinds, Fluoroscopes, X-ray closet and a large laboratory. **Send for Special Catalogue of this School.**

NIGHT SCHOOL

To accommodate a large class of patrons who are unable to attend the day sessions, evening classes are conducted in all the departments the entire year. All the facilities and advantages of the day sessions are provided for these classes; the same studies, the same method, the same practical work. The instruction is individual, and every attention is given to those whose education has been neglected.

Business Houses needing Bookkeepers, Stenographers, Typewriters, Cashiers, Clerks, Foreign Correspondents, Telegraphers, Electricians, or Clerical Labor of any kind can be supplied immediately. Full information regarding any of the courses may be had by addressing.

425 McALLISTER STREET

E. P. HEALD, PRESIDENT
SAN FRANCISCO, CAL.

Sacramento Planing Mill and Furniture Co. Inc.
Mill Work, Glass, Glazing, Counters, Wood Turning,
Stair Builders and Novelty Wood Work
PHONE, MAIN 2891 SIXTH AND R STS.

Hayes Philip D rancher h 207 Upper Stockton rd
Hayes Rev Thomas asst pastor Cathedral of the Blessed Sacrament b 1026 12th
Hayes Wm A carrier P O b 2826 N
Hayes Willis lab Friend & T L Co
Hayford Birdenia L stengr Ben Leonard Co b 1613 K
Hayford Mrs Emma W h 1613 K
Hayford Geo O h 828 14th
Hayman see also Heyman
Hayman Albert (Hayman & Haas) tailor 818 K h 1508 9th
Hayman & Haas (Albert Hyman Arthur Haas) tailors 1017 2d
Haynes see also Haines
Haynes Edwd dep City Auditor h 1017 P
Haynes John M carp h 1233 Q
Haynes Mrs Susan F clk Scott L & S b 1226 O
Haynie Millard F clk P O h 1131 H
Haynie Mrs Nettie b 1410a 3d
Haynie Stephen W h 2623 P
Haynke August blksmth S P Co h 1519 D
Haynke Oscar clk Fred Kolliker b 1519 D

JOHN DEERE
JOHN DEERE PLOW CO.
Farm Implements, Gasoline Engines
223 J ST., SACRAMENTO

Hays Mrs Alice clk h 514 15th
Hays Mrs Anna G clk Kaufman's h 310 18th
Hays Arthur G clk b 915 13th
Hays Charlotte F stengr Kirk G & Co b 915 13th
Hays E Eva b 915 13th
Hays Jas T clk P O b 915 13th
Hays Louise T (wid David B) h 915 13th
Hays W P lab h 514 15th
Hayward Wm F porter A Buergi r 922 2d
Hazard Anna h 3207 2d av
Hazelbud Bert r 620½ J
Hazen H C lab Friend & T L Co
Head Floyd N b 1805 I
Healey Marie h 111 Slatter's add
Healey Mrs M clk W L & Co r 426 L
Healey Wm W appr S P Co b 1314 C
Healy Alex S clk S P Co h 2017 I
Healy Danl mngr Sac Swimming Baths h 2519 J
Healy Jas boilermkr S P Co b 112 J
Healy Mark cigarmkr Posner & Kueny r Hotel Turclu
Healy Nellie (wid Wm) h 1800 13th
Heaney Elizabeth h 1712 8th

Why Don't You Try A Card in the City Directory? It is a reminder to people you are in business and invite them to call

Alfalfa Ranches a Specialty City and Country Property
PAUL H. STEUDE
Real Estate and Insurance
Hier wird Deutsch Gesprochen
Tel. Main 3456 704 J St.

Carlaw Bros. TENTH AND R STREETS
IMPORTERS OF
Scotch and all other Eastern Granites

L. J. REESE
Successor to
VERA A. WINCHESTER
PUBLIC
STENOGRAPHER
AND
Typewriter
MULTIGRAPHING
NOTARY
ETC.
1004 Fifth Street
SACRAMENTO
PHONES:
Main 658
Res. Main 1468 J

J. H. GARLOUGH & CO.
Real Estate, Insurance, Loans
502 J Street
Phone, Main 500
EXPERT APPRAISERS
SACRAMENTO

Heany Wm r 506½ J
Heard Lucie T (wid John) tchr Capital Sch b 1010 P
Heard Susan V tchr b 1010 P
Heard Wm A mngr Blackwell & Porter r 915 12th
Heaslip Frank N colr P T & T Co r 1526 3d
Heath Daisy (wid Jas) h 2512 N
Heath Ethel opr P T & T Co b 2512 N
Heath Harry H (Grafmiller & Heath) h 1705 T
Herberlie Jos B furn rms 731 L
Heberlie Mrs Minnie K furn rms 1015½ 5th
Heberlie Nicholas blksmth A Meister & Sons Co h 1015½ 5th
Heberlie Wm T clk b 731 L
Heck C Monte brtndr F J Dietrich h 1014 O
Heenan John F stock buyer h 2517 O
Heermann Miss D M clk Cal Winery r The St Francis
Hefferman Thos call boy Golden Eagle Hotel
Hefflicker Annie b 95 J st rd
Heffner Edwd J carp h 4007 Cypress av
Hefner Jas blksmth S P Co b 617 G
Heft D Arthur musician Cafe Rex h 2613 N

MERCHANTS SPECIAL DELIVERY AND TRANSFER CO.
FURNITURE MOVING, PACKING, SHIPPING
Storage and Drayage Trunks Moved Packages Delivered
1115 FIFTH STREET
P. O. BOX 714
TELEPHONE, MAIN 146

Hegyessy Catheryn stengr Nonpareil b 523 15th
Heidenreich Chas F car inspr S P Co h 1131 E
Heider Christian salsn A J Pommer Co r 819 10th
Heider Ray L clk S P Co r 819 10th
Heidrick Frances clk b 1720 M
Heidrick Herman lab h 1720 M
Heidrick Ida clk W L & Co b 1720 M
Heidrick Lena B clk Buckley-G Abstract & T Co b 1720 M
Heil Wm G mach S P Co h 3317 Madrone av
Heilbron Adolph (A Heilbron & Bro) pres Buffalo B Co h 1104 O
Heilbron August H sec Schaw-Batcher Co Pipe Wks h 704 O
Heilbron A & Bro (Adolph and Mrs Louise R) livestock 605 J
Heilbron Edwin farmer b s s De Longe av 2 e S P crossing
Heilbron Geo farmer h s s De Longe av 2 e S P crossing
Heilbron Henry A sec Schaw-Batcher Co h 2025 M
Heilbron Henry A Jr clk S P Co b 2025 M
Heilbron Irving salsn A J Pommer Co r 1427 10th
Heilbron Louise L b 704 O
Heilbron Louise R (wid August) (A Heilbron & Bro) h 704 O
Heilbron Marie b 704 O
Heilbron Mathilde b 704 O

R. L. TIERNAN
TIERNAN & DINNING LUMBER CO.
W. H. DINNING
Office and Yard: Thirty-third and P Streets
SACRAMENTO
Phone Main 467

Bath & Son (Successors to BATH & NAUMAN)
Funeral Directors and Embalmers
Telephone, Main 218
1214 K STREET, SACRAMENTO

W. L. McDONELL ELECTRICAL CONTRACTOR
Electric Pumping Outfits. Electric Wiring and Construction Work
1009 TENTH STREET, SACRAMENTO

HEILBRON OTTO F (Kleinsorge & Heilbron) h 722 L
Heilmann Michael H b 1721 E
Heilrath John (Heilrath & Sons) h 915 8th
Heilrath John Jr (Star Bitters Co) b 915 8th
Heilrath Robt (Heilrath & Sons) h 415 19th
Heilrath & Sons (John, Christian and Robt) wagonmkrs 915 8th
Hein Edna clk Nathan's b 1330 2d
Hein Ida clk W L & Co b 2521 28th
Heincer Martin h H nr 38th
Heinrich Dora b Freeport rd sw cor De Longe av
Heinrich Edwd linemn S E G & Ry Co h 2223 M
Heinrich Sophia (wid Chas) h 1127 3d
Heins Mollie clk Kirk G & Co b 1420 I
Heintz Albert b 1309 4th
Heintz Frank J clk Hickman-Coleman Co h 520 17th
Heintzelman Taylor W information refused
Heintzen Sarah V (wid Chas) h 1528 O
Heinz Chas chimney sweep h 1307 K
Heinzer Louis cbtmkr S P Co h Burnsville av nr F extd

F. F. SMITH & CO. Poultry Supplies
1008 J St. Phone MAIN 673
Feed, Grain, Etc.

Heisch Rosalyn clk W L & Co b 517 16th
Heisch Rose (wid Geo) b 1415½ K
Heisch Wm J salsn M Cronan Co h 517 16th
HEISE CHAS E Grocer 1830 3d h same
Heise Edwd clk C E Heise b 1830 3d
Heisen Adelheid (wid Chas) h 622½ I
HEISEN A C Loans 624 I
Heisen Mrs Essie folder State Printer b 1413 20th
Heisen Harry pipeftr S P Co b 622½ I
Heiser Max H salsn 928 J h 1215 18th
Heiser Oscar L cigars 701 J b 530 7th
Heisler John lab h Vine cor Sacramento
Heiss Frances A (wid John W) dermatologist b 1208 7th
HEITMAN JOHN H Merchant Tailor 600 J h 719 N
Heitman May b 719 N
Held Fred L brkmn S P Co
Held Geo C barber 1929 J h 2411 K
Helfrich J P lab S P Co
HELKE WM L Propr Pioneer Pharmacy h 1126½ 6th
Hellberg Fred brewer Sac Brew Co r 1230 J
Hellinge Elmo b 310 N
Hellinge Jos b 310 N

H. A. McClelland CO.
Real Estate
AND
Insurance
430 J
Cor. Fifth St.

Represented by
Reed & Elliott
1015
Fourth Street
Phone Main 233
Springfield Fire and Marine
INS. CO.
Of Springfield, Mass.
Represented by
E. H. McKee
1025
Fourth Street
Phone Main 3480

H. D. MILLARD
CONTRACTOR
FOR ALL KINDS OF
Grading and Excavating
1623 O ST.
Tel. Main 3509

S. P. TELEGRAPH & SHORT HAND SCHOOL
Business Men Demand Our Graduates in Preference to All Others
SHORT COURSE. EASY SYSTEM
627 J STREET SACRAMENTO

Hellinge Jos A uphlstr S P Co h 2427½ J
Hellinge Mrs Kate h 310 N
Hellinge Wm J laddermn H & L Co 2 h 1121 19th
Hellman Albert C linemn h 1821 11th
Hellman Robt saloon 1015 5th h 1800 28th
Hellman Wm H horseshoer b 1800 28th
Helm Mrs Clara nurse h 1506 25th
Helm Fritz saloon 2001 K h 2003 K
Helmes Saml T bridge tndr S P Co
Helms Robt H artist b 821 8th
Helton Elizabeth (wid Wm) b 1506 O
Helvetia Cemetery 31st cor J
Hembree Eliza E (wid Lafayette) b 1604 O
Hemenway Dorothea b 1315 18th
Hemenway John S carp h 1315 18th
Hemmings Chas archt 37 Phys bldg h St Francis Hotel
Hempfling Fredk foremn S E G & Ry Co h 3831 Orange av
Hempfling Miss M clk Hale's b 3831 Orange av
Hencken Wm driver Sac Lndy h 1617 T

SACRAMENTO CEMENT AND SUPPLY CO.
AGENTS
Golden Gate Cement, Genasco Ready Roofing and Empire Hardwall Plaster
..DEALERS IN BUILDING MATERIALS.
OFFICE, STOLL BUILDING .PHONE, MAIN 372
WAREHOUSE AND YARD, THIRTEENTH AND B STREETS PHONE, MAIN 2423J

HENDERLONG CHAS A Treas-Mngr Northern California Construction Co h 1909 N
Hendershot Myron W (Stewart & Hendershot) r 1021½ 2d
Henderson Alvin J student b 1430 I
HENDERSON ANDREW M Physician and Surgeon 1005 K Hours 2-4 p m, Tues Thurs and Sat 7-8 p m Tel Main 64 h 1600 M Tel Main 103
Henderson Avery E storekpr Pac Gas & Elec Co h 312 O
Henderson Earl A clk S P Co b 1430 I
Henderson Ellis J carmn S E G & Ry Co h 1218 I
Henderson Henry ironwkr b 814 J
Henderson Isabella tchr Marshall Sch b 1128 10th
Henderson Jas h 1307 16th
Henderson Jas E firemn S P Co
Henderson Jas M Jr pres Hickman-Coleman Co cashr Sacramento Bank b 805 M
Henderson Jas W driver Sac Brew Co h 2706 N
HENDERSON JOHN J Chief Clk S P Co h 2631 G
Henderson-Longton Co T H Longton pres Wm M Henderson v-pres and treas F W Buckman sec whol produce 1008 2d
Henderson Mary (wid John) b 3004 Y
Henderson Nan clk L H Demers r 517½ J
Henderson Rafaela (wid Albert) h rear 1521 Front

Del Paso Stables Cor. 6th and L Sts.
PHONE MAIN 762
BOARDING, FEED AND LIVERY
First Class Service C. R. HERYFORD, Proprietor

BEDWELL & FLEISHER
Real Estate, Loans and Investments
INSURANCE
704 J Street PHONE MAIN 3456 SACRAMENTO

SILVIUS & SCHOEN-BACKLER
GENERAL
Book Binders
Paper Rulers
AND
Lithographers
423 J ST.
LOOSE LEAF DEVICES
CARD SYSTEMS
PAMPHLET BINDING
Society Badges
Gold Lettering

White Rose Wheat Flakes
FOR YOUR BREAKFAST
White, Pure, Delicious At Your Grocer's

Henderson Ralph clk W P Fuller & Co b 2706 N
Henderson Robt S miner h 2008 9th
Henderson Ruby clk W L & Co b 811½ 20th
Henderson Wm H phys 627½ J h 2024 H
Henderson Wm M v-pres Henderson-Longton Co h 1430 I
Hendren Harry A bldg contr h 3023 F
Hendren Jesse A driver Cap Sac Trans V & S Co h 314 14th
Hendrick Levy lab h rear 521 N
Hendricks Arthur bldg contr h 2805 I
Hendricks Frank A car repr S P Co b 605 9th
Hendricks Geo D carp b 903 E
Hendricks Harvey C carp b 903 E
Hendricks Jas H lab S P Co h 605 9th
Hendricks John hostler r 727½ J
Hendricks Mrs Millie A h 903 E
Hendricks Wm C b 1900 H
Hendricks Wm F r 829 D
Hendrix Wm H lab City St Dept h 1225 O
Hendry America A barber Alex Hoefer r 203½ J
Hendry H A barber Lovegren & Combs r 203½ J

MILLER & SKELTON
FUNERAL DIRECTORS
PHONE, MAIN 186 OFFICE, 1021-23 NINTH ST.

Heney Richd comp State Printer r 922½ 9th
Heney Mrs Sadie E folder State Printer h 801 H
Henle Geo J carp h 1722 I
Henle Mabel L bkpr Studebaker Bros b 1722 I
Henley Albert E brklyr O A Henley b 1621 13th
Henley Mrs Anne dressmkr h 730 N
Henley Archibald J brick contr h 1721 17th
Henley Isabel b 715 M
Henley Katherine b 715 M
Henley Luella trmr G W Cowen b 1100 H
Henley Mrs Margaret smstrs h 1214½ S
Henley Oscar A brick contr h 1621 13th
Henley S Homer vocal tchr b 1303 I
Henley Walter L b 1621 13th
Henley Wm brklyr b 1214½ S
Henley Wm lawyer 730 N h same
Henley Wm D b J J Lindsay
Hennessey Catherine J (wid John) h 1830 L
Hennessey Michael clk John Riley b 2108 I
Hennessey Martin W pipemn Eng Co 3 h 1219 19th
Hennessey Wm F saloon and grocer Brighton
Hennessey Wm H cementwkr b 1830 L

F. O. MORRILL & SON
CONTRACTORS AND BUILDERS
PHONE MAIN 3640 2610 I STREET.

Cascade Laundry
1515 Twentieth Street
Telephone, Main 131

California Expert Cleaners
In connection with Cascade Laundry
Goods Delivered on Day Promised. Thoroughly Cleaned
Telephone Main 403
Office, 1017 K Street

JAMES GARLICK
Phone, Main 2517 R
GARLICK & CO.
Funeral Directors
1013 Tenth St. Sacramento

Hennigan John H lab h 2909 P
Henning Maud (wid Clinton) b 230 11th
Henning Sarah A (wid Henry E) b 2627 U
HENRIKSON GUSTAV Physician and Surgeon 902 J h same Tel Main 1663 R
Henry Felix lab S P Co b 112 J
Henry Geo bkpr h 1230 K
HENRY GEO B Mngr Henry's Law & Collection Co h 1604 I
HENRY'S LAW AND COLLECTION CO Geo B Henry Mngr Collectors and Brokers 606 I (See top and bottom ends)
Henry Lucile b 1604 I
Henry Michael lab S P Co b 729 J
Henry Orris butcher C Swanston & Son
Henry Roy J foremn Wright & Donnelly b 318 K
Henry Talma-Zetta dramatic tchr b 1230 K
Henschel Anna (wid Julius) h 1123 8th
Hensley Albert J lab Cal Pine B & L Co b 1115 G
Hensley John D furn rms 403½ K
Henson Wm surveyor b 729 J

SUTTER ENGRAVING CO
ARTISTS & ENGRAVERS
420 J. STREET
PHONE MAIN 898

Henvis Louis L carp S P Co h rear 813½ I
Hepburn Mrs Caroline H b 1227 23d
Hepting Edwd inspr S P Co h 1808 13th
Hepting Edwd F cbtmkr S P Co b 1808 13th
Herald Geo B painter J E Mayo r 1120½ I
Herberger Carl uphlstr b 2328 F
Herbert Annie (wid Gustav) h rear 913 S
Herbert Edwd sausagemkr Mohr & Y Pkg Co h 605 N
Herbert Geo A musician b 605 N
Herbert Geo C appr Schneider C & J
Herbert Geo V lab S P Co h 1325 P
Herbert Richd driver French Cap Lndy b rear 913 S
Herbert Sidney E farmer h Brighton
Herbert Wm B furn rms 902 7th
Herbst Mrs Maud clk W L & Co r 3030 P
Herbst Otto janitor S P Co h 814 U
Herbst Otto Jr switchmn S P Co b 814 U
Herget Edwd cook Fifth Av Hotel
Herget Wm F hlpr Chas Williams r 526 I
Heringer Howard b 1615 20th
Heringer Rudolph F painter h 825 D
Herington Geo B div eng S P Co h 1724 H

Nothing Too Heavy for US to Handle
We are also Wholesale Dealers in Hay
Phones. Main 852 and 1646 R
DRAYAGE
Senf Draying Co.
122 K Street

R. J. BECKER

BECKER & FOSTER
Oak Park
SUBURBAN ..AND.. FARM LANDS
Our Specialty
OFFICE:
Thirty-Fifth St. and Cypress Ave.
OAK PARK

W. T. FOSTER

..The.. BEST ..OF.. Everything
THE CORDOVA CAFE
Norton & Pendergast
Proprietors
AAA
Shadowbrook
Our Specialty
330 K Street
Phone, Main 2802J

THE GREAT DISCOVERY
IVY HAIR TONIC
Cures All Hair and Scalp Troubles
Grows Hair on Bald Heads
L. E. JODOIN
Hair and Scalp Specialist
1114 EIGHTH STREET
Treatments, - 50 Cents
See page 3

Herley Roland hlpr J C Hobrecht r 227½ J
Herman Chas H appr Andrew Anderson b 800 W
Herman Chas R baker 3322 Sacto av r 3201 Magnolia av
Herman Clara waiter Karl Aldinger r 205 K
Herman Frank J cementwkr h 808 W
Herman Fred J plumber Henry Sieferman b 513 13th
Herman Fredk driver Kopp Bros
Herman Jos h 800 W
Herman Peter F mach S P Co h 513 13th
Hermance L Stewart b 1227 H
Hermes Henry painter Schneider C & J r 1012½ 9th
Hern Eva A tchr Sutter Sch b 1410 7th
Hern John C clk Thomson-D Co b 1410 7th
Hern Saml J brtndr State House h 1410 7th
Hernandez Jos tamales 1112 4th h same
Herndon Alma F b 2328 N
Herndon Bernie b 1318 10th
Herndon Chas B clk h 1318 10th
Herndon Clarence N clk P T & T Co b 2328 N
Herndon Fay b 2715 N

HAWK & CARLY CO, Inc.
Real Estate, Rentals
Mortgage Loans
623 J St. 100% Insurance Companies Only Sacramento

Herndon Frank solr r 618 24th
Herndon Fred R b 1100 H
HERNDON GEO L Brick Contractor Estimates Furnished Jobbing Promptly Attended To 914 T h same Tel Main 2546 J (See bottom lines and p 9)
Herndon Jos gardener The Plaza h 2328 N
Herndon J S phys 415½ K h same
Herold Clara (wid Adam) h 1628 M
Herold Karl M J foremn S P Co h 1817 6th
Herold Oscar J archt R A Herold b 1628 M
HEROLD RUDOLPH A Architect 501-3 Bryte Bldg Tel Main 2794 R h 605 10th Tel Main 789
Herr Geo W h 1020 15th
Herr Jay clk S P Co r 830 O
Herre Jos tailor 1421 7th h same
Herren Mrs Nora h 626½ I
Herren Rudolph cook New Wm Tell Hotel
Herrera Antonio lab b 321 N
Herrera Lena maid Golden Eagle Hotel
Herrera Manuel saddlemkr b 321 N
Herrera Paul tmstr Sac Transp Co b 321 N
Herrick Fred student b 1825 J

H. P. HARDMAN LADIES' TAILOR
ROOMS 1, 2, 3 AND 4, 718 J STREET (UP-STAIRS)

MARSHALL & STEARNS WALL BEDS
A. M. AUBERTUS
AGENT
507 J Street
Only Patented Bed that Thoroughly Ventilates the Bedding. Investigate.

F. H. COFFMAN
Interior Painting and Hardwood Finishing
Pianos Repolished and Cabinet Work in All Branches
— ALL KINDS OF FURNITURE REPAIRED AND REFINISHED —
1225 SIXTH STREET--OLD PAVILION

Sacramento Burner and Oil Co. Inc.
H. L. NELSON, Pres.
PHONE. MAIN 299
Office, - 1520 J St.
CONTRACTING ENGINEERS
Dealers in Oil Burners and Oil Burning Plants of Every Description
HYDRO CARBON LAMPS

McLAUGHLIN DRAYING CO. (Inc.)
SACRAMENTO, CALIFORNIA
115 K Street
STABLE PHONE MAIN 298
TELEPHONE MAIN 433

Herrick Kate D tchr High Sch b 2022 X
Herrick Kate P (wid Alanson C) artist h 2022 X
Herrill Geo W miller Neubourg & Co h 1123 E
Herrill Henry C gardener h 2619 P
Herring Rev Robt H pastor St Andrew's A M E Church h rear 715 7th
Herrmann Chas A clk Fred Rashen Co b 629 12th
Herrmann Eugene F eng Mohr & Y Pkg Co h 1831 20th
Herrmann Otto brtndr Rudolph Herrmann b 629 12th
Herrmann Rudolph saloon 631 12th h 629 same
Herrmann Rudolph Jr brewer Sac Brew Co h 615 11th
Herron waiter h 1111 8th
Herron David carp h 2308 F
Hershon B jeweler r 712 N
Herskiwirtz Max tailor 707 L h 1610½ 6th
Hertig Edwd cook h 3119 6th av
Hertley W C switchmn S P Co b D nw cor 9th
Hertner Mrs Kate b 2229 10th
Hertzel Andrew cigarmkr J G Knowles h 1232 Q
Hertzel Chas B repr H R Kiessig Co b 1232 Q

THE CARMICHAEL CO.
800 J STREET
800 BOTH PHONES
REAL ESTATE ... AND ... INSURANCE

Hervagault Mrs Frances h 1512 6th
Hervagault Harry lab r rear 1422½ 2d
Hervagault Catherine waiter F A Montgomerie b rear 1422 2d
Hery Robt L clk S P Co h 805 Q
HERYFORD CLEMENT R Propr Del Paso Stables h 1330½ 7th (See bottom lines)
Heryford Elizabeth A (wid Danl) b 916 E
Herzog Hazel nurse Co Hosp
Heselton Ambrose M carmn S E G & Ry Co h 2522 N
Heselton Ella E clk b 2522 N
Hess Abbie L b 507 O
Hess August driver h 80 M st rd
Hess Chas G propr Sac Cigar Box Fcty r 915 H
Hess Frank tmstr Leitch Drayage & W h 1116 Q
Hess John H plumber S P Co
Hess Laura E tchr Washington Sch b 2119 G
Hess Lee R h 2122 N
Hess Roy H b 2122 N
Hess Silas G inspr Co Surveyor r 1103 I
Hesser Chas W clk Ing & Allee Co h 1512 9th
Hester Wm M lab S P Co h 404 O
Hetherington Bernice student b 1312 E

DON'T FORGET
That Ye Twentieth Century Aesthetic Art Preservative Laboratory is located at
307 J ST.
Where all orders will be artistically designed and expediciously executed
FOR PRINTING
Of every description
Larkin & Son
Proprietors

STERLING ELECTRICAL ENGINEERING WORKS
REBUILDERS AND REWINDERS OF POWER GENERATORS, TRANSFORMERS AND MOTORS
Telephone Main 1187 R
1800 R STREET

COLLECT
Cash Checks
Help Your Bank Account . .
Help to Pay Your Interest .
Help to Pay Your House Rent

Hettler Emma b 1606 L
Hettler Jos baker A W O'Brien h 1606 L
Hettler Louise clk Philbrick & Co b 1606 L
Heurle Eugene brewer b 2406 Q
Heusch Lena clk John Breuner Co b 1103 O
Heusner Mary (wid Conrad) b 1015 24th
Hevener Edgar F agt California Pine Box & L Co h 1415 13th
Hevener Wm C pres Suter-Hevener Mill & Mnfg Co h 1815 K
Hewett Edwin L foremn h 1210 5th
Hewitt Alfred J clk S P Co b 815 16th
Hewitt Chas H (Junqua & Hewitt) h 414 14th
Hewitt Gail nurse b 914 22d
Hewitt Mrs M F b The St Francis
Hewlett Alonzo purser str Modoc h 500 15th
Heyer Bernhardt C appr S P Co b 2116 M
Heyer Bernhardt R cbtmkr h 2116 M
Heyman see also Hayman
Heyman Arnold tchr Howe's Academy r Hotel Turclu
Heyman Jos A musician Cafe Rex r 1120 8th
Heyman Jos M tmstr h 425½ O

ACADEMIC NORMAL BUSINESS
Howe's Academy AND BUSINESS COLLEGE
Actual Training
Reasonable Tuition
Positions Obtained

General Contractor ..AND.. Builder
R. M. SMITH
Estimates Furnished
REPAIRING
2017 Eighteenth St.
PHONE, MAIN 1843 Y

Hi Hing Lung Chinese mdse 322 I
Hiatt see also Hyatt
Hiatt Dell lawyer b 1717 H
Hiatt H Tisdale clk De Ligne & Jones b 1717 H
Hibbard Gertrude folder State Printer
Hibbitt Ralph clk Schaw-B Co b 1714 7th
Hibbitt Harry G tailor h 1714 7th
Hibbitt Richd C lab b 1714 7th
Hibbitt Wm clk Waterhouse & Lester r 1712 O
Hibernian Hotel Mrs Mary Sweeny propr 1025 Front
Hichborn Albert F chf clk W F & Co Exp h 2626 N
Hichborn Blanche A clk John Breuner Co b 2626 N
Hichborn Eva R (wid Albert) h 2626 N
Hicken John F r 505 O
Hickerson Jas blksmth h 309 D
Hickey Dennis h 1710 M
Hickey Edith maid State House
Hickey Frank J foremn S P Co h 1614 J
Hickey Mrs Grace maid State House r 804½ K
Hickey Hugh painter Simeon Brown h 717 16th
Hickey Jas watchmn S P Co h 513 N
Hickey Jas T asst foremn State Printer r 1124 O

Carlaw Bros.
IMPORTERS OF
Scotch and all other Eastern Granites
TENTH AND R STREETS

Directory Advertising Pays
You are reading this; let others read yours

A. E. BLIVEN
Office: 706½ K; Tel. M 3208
Res.: 2711 V St.; Tel. M 3240
CONTRACTOR AND BUILDER
Plans and Specifications Furnished.
Jobbing Promptly Attended to.

J. CARROLL
PHONE MAIN 1403 Y
2431 TENTH STREET
N.E. cor. 10th and Y SACRAMENTO, CAL.
Granite and Marble Work
OF ALL DESCRIPTIONS
Monuments, Headstones, Tablets, Cemetery Inclosures, Etc.
Building Stone, Street Curb, Crosswalks, Etc.

Hickey Josephine clk Kaufman's b 1219 7th
Hickey Kate h 1219 7th
Hickey Nora maid State House r 804½ K
Hickey Winifred b 513 N
Hickies Clara V opr P T & T Co b 815 8th
Hickman Carleton b 1311 I
HICKMAN-COLEMAN CO J M Henderson Jr Pres Frank Hickman Mngr Real Estate 412 J
Hickman Frances r 1234 G
Hickman Frank mngr Hickman-Coleman Co h 1311 I
Hickman Investment Co J H Arnold pres Frank Hickman sec 412 J
Hickman Ora b 1234d G
Hickman Mrs Susie h 1117½ 3d
Hicks Carl E stereotyper Sac Bee h 2523 J
Hicks Carl E timekpr Schaw-B Co Pipe Wks b 1514 24th
Hicks Danl bkbndr State Printer b State House
Hicks Ernest C foremn Cap Sac Trans V & S Co h 809 U
Hicks Geo ctr T H Showler h 1417 29th
Hicks Geo M student b 721 9th

REAL ESTATE
INSURANCE
BONDS
THE FRED J. JOHNS CO.
913 K ST.
RENTALS
LOANS
Notary Public

Hicks Hazen H inspr in charge U S Bureau of Animal Industry h 721 9th
HICKS JOHN B Treas-Mngr Capital Sacramento Transfer Van & Storage Co h 820 T
Hicks J T b 112 J
Hicks Vera clk Cap Sac Trans V & S Co b 820 T
Hicks Walter J clk Buckley G Abstract & T Co b 1718 I
HICKS WM A Supt Capital Sacramento Transfer Van & Storage Co h 2117 9th
Hicks Wm H bkbndr State Printer h 1718 I
Higaki K laundry 311½ L
Higashino F furn rms 222 L
Higbie Wm H carpet clnr h 1900 N
Higby Frank A barber h 3029 M
Higginbottom Lawrence S solr r 716½ K
Higgins Abbie L b 615 E
Higgins Aubrey F phys 14 Ochsner bldg h 1616 26th
Higgins Danl W police r 1003 H
Higgins Edwd ctr E A Johnson h 1314 8th
Higgins Eliza (wid David W) h 1003 H
Higgins Fred cbtmkr b 711 E
Higgins Geo W (Higgins & Biancalana) h 93 J st rd

Phone, Main 2069
W. S. BROWN
Wholesale Dealer and Shipper of Hay, Grain and Feed
Office, 914 Fourth Street, Sacramento

L. J. REESE
Successor to
VERA A. WINCHESTER
PUBLIC
STENOGRAPHER
AND
Typewriter
MULTIGRAPHING
NOTARY
ETC.
1004 Fifth Street
SACRAMENTO
PHONES:
Main 658
Res. Main 1468 J

Signs CASWELL COMPANY,
OUT-DOOR ADVERTISING.
= 413 J ST. SAC. =

Higgins Geo W lab S P Co
Higgins John M foremn State Printer h 1223 15th
Higgins Mrs Laura b 712 H
Higgins Libby M student b 725 Oak av
Higgins Lillian N opr P T & T Co b 711 E
Higgins Miss L auditor Hale's r 1321 19th
Higgins Mollie H (wid John) h 711 E
Higgins Nettie A (wid Edwd) h 1400 7th
Higgins Patrick J car inspr S P Co h 2527 O
Higgins Thos L lab S P Co h 615 E
Higgins Wm A painter S P Co h 818 G
Higgins & Biancalana (G W Higgins Lue Biancalana) meats 1803 11th
Higgs Ann (wid David) h 3126 Orange av
Higgs Geo h 1331 E
Higgs Hetty b 3126 Orange av
Higgs Sarah A (wid Fredk) h 3618 Magnolia av
High School Frank Tade prin K cor 18th
Highland Park District School 24th nr Dallas av
Hignett Geo M h 1514 12th

W. A. ANDERSON
PRESIDENT
Northern California Construction Co. Inc.
DESIGNERS AND BUILDERS of all classes of BUSINESS STRUCTURES ARTISTIC RESIDENCES AND BUNGALOWS
C. A. HENDERLONG
GEN. MANAGER
Office: 1324 J Street
SACRAMENTO
Phone Main 3376

Hignett Lewis M foremn W H Forbes r 417 12th
Higoya House furn rms 1222 3d
Hilbarn Edwd P repr Great Western Power Co r Sutter Club
Hilbert Albert J (Hilbert Bros) b 1320 D
Hilbert Alice M b 1320 D
Hilbert Bros (A J, H J and W H) grocers and saloon 1431 D
Hilbert Edmond C b 1320 D
Hilbert Emma M b 1320 D
Hilbert Harry J (Hilbert Bros) b 1320 D
Hilbert Margaret A (wid Martin) h 1320 D
Hilbert Walter H (Hilbert Bros) b 1320 D
Hildebrand see also Hiltenbrand
Hildebrand Albert S tinsmth 1214 J h 1115 8th
Hildebrand Edwd E carp A E Bliven h 2917 Orange av
Hildebrand Everett E h 821 E
Hildebrand Henry C clk Thomson-D Co h 3201 York av
Hildebrand Mrs Indora furn rms 1115 8th
Hildebrand Jas barnmn J P Smith h 3517 Park av
Hildebrand Jas O driver Van Voorhies & Co b 821 E
Hildebrand Martha P (wid David) r 813½ I
Hildebrand Robt C h 4200 Magnolia av
Hildebrand Mrs Rosie dressmkr Mrs Kate Squires b 821 E

Phone, Main 3687
W. A. EVANS & CO.
W. A. EVANS, Manager
Building Materials, Manufacturers' Agents
Agents Holmes' Disappearing Beds
1309 J STREET, SACRAMENTO

High Class Tailoring
FOR MEN
SPECIALTIES
Evening Dress
Tuxedos
Overcoats of all descriptions
Fancy Waistcoats
English Walking Coats
Phone M 350
Straub
907 K STREET

Represented by
Reed & Elliott
1015
Fourth Street
Phone Main 233
Springfield Fire and Marine
INS. CO.
Of Springfield, Mass.
Represented by
E. H. McKee
1025
Fourth Street
Phone Main 3480

Rogers
&
d'Artenay
Mnfg
Co.
Electric
Plants
AND
Elevators
Installed
1800 R St.

Francisco's Inn
HOT CHICKEN DINNERS
A SPECIALTY
The Finest Roadside Inn on the Pacific Coast
END OF RIVERSIDE DRIVE
LANDING FOR RIVER BOATS

Hildebrand Wm F h 3202 Orange av
Hildebrand Wm T clk h 4200 Magnolia av
Hildebrandt Chas M mach S P Co h 3016 F
Hildreth Lester clk R G Potter b 316 10th
Hilger Mrs May furn rms 200½ K
Hilgrove Jas R mach hand D A Robertson h 825 L
Hill Alfred meat ctr b 2126 K
Hill Chas ironwkr r 914 7th
Hill Chas lab S P Co h 2412 Q
Hill Chas mach J G Davies r 711 M
Hill Chas E carrier P O b 3211 York av
Hill Chas C brkmn S P Co r 421½ J
Hill D Harold painter Caswell Co b 3711 Magnolia av
Hill Edna M b 2626 J
Hill Geo b 2523 Bonita av
Hill G Herbert cond S P Co h 614 25th
Hill Herbert L buyer Kirk G Co h 3711 Magnolia av
Hill Jacob N mach hand Brainard Bros h 1622 Q
Hill John mach City Water Wks r 711 M
Hill John tailor John Kromer h Upper Stockton rd

THE FORT GARAGE
F. M. BRYTE, Proprietor
You make no mistake having your Car Repaired by us.
WE CAN PROVE IT. TRY US.
Vulcanizing, Storage Batteries Charged
SUNDRIES AND SUPPLIES
Telephone, Main 3309
Twenty-eighth and M Streets

Hill John watchmkr 3710 Palm av h same
Hill John S fuel and feed 2323 Bonita av h same
Hill Jos W livery 726 L h 1216 5th
Hill Mrs Mary C cigarmkr Posner & Kueny h 1216 5th
Hill May (wid Wm G) h 912 U
Hill Nellie L clk Kimball-Upson Co b 2214 M
Hill Robt J lab h 2523 Bonita av
Hill Wm b 2025 M
Hill Wm mach S P Co h 2126 K
HILL WM V-Pres W R Noble & Co h 2620 N
Hill Wm A h 2626 J
Hill Wm G messr W F & Co Exp h 1302 19th
Hillebrand Herman marker Cascade Lndy b 1724 28th
Hillebrand Ida A (wid Aug) h 1724 28th
Hillhouse John rancher h 922 M
Hillhouse John W bldg contr h 1725 J
Hilliard Danl M millhd Burnett & Sons h 2411 K
Hilliard Peter J cellarmn Cal Winery h 1619 R
HILLIS BURK Propr Sterling Electrical Engineering Works r Hotel Turclu
Hills Avery b 1506 N
Hills Chas H mach S P Co h 2209½ 9th

Del Paso Stables
Cor. 6th and L Sts.
PHONE MAIN 762
BOARDING, FEED AND LIVERY
First Class Service
C. R. HERYFORD, Proprietor

SILVIUS &
SCHOEN-
BACKLER
GENERAL
Book Binders
Paper Rulers
AND
Lithographers
423 J ST.
LOOSE LEAF DEVICES
CARD SYSTEMS
PAMPHLET BINDING
Society Badges
Gold Lettering

J. F. BRICKELL, Pres.
T. E. BRICKELL, Sec'y
OAK PARK REALTY Co. INC.
CITY AND SUBURBAN PROPERTY. INSURANCE
35th Street, corner Park Avenue

Hills Chas T salsn Wiseman Wulff & Co h 1506 N
Hills Elmer E salsn Cole & Holland r 1120 8th
Hills Esther K music tchr b 1506 N
Hills Harold tinsmth S P Co b 2209½ 9th
Hills Leola b 1506 N
Hilmer Frank E cement contr h 1017 P
Hiltenbrand A janitor S E G & Ry Co
Hiltenbrand Richd E clk Miller-E Co b 1119 19th
Hilton Geo W car inspr S P Co h 1006 G
Hilton Wm hlpr Schaw-B Pipe Wks
Hind Alex blksmth b 1420 I
Hind John clk S P Co b 1420 I
Hind Mary (wid Robt) h 1420 I
Hind Mollie clk b 1420 I
Hindson Annie L tchr Home for Invalid Children b 3410 J st rd
Hindson Nettie C (wid Francis) supt Home of the Merciful Saviour for Invalid Children h 3410 J st rd
Hindson Norman F trav salsn Waterhouse & Lester r 1205 15th

Paul Oakley
Hardware, Tools, Cutlery, Paints
Electric Irons, and Supplies, Etc.
Phone 2303 R
920 J STREET

Hiner Estha bkpr Sac Implt Co b 1000 G
Hines see also Hynes
Hines Allman C brkmn S P Co r 421½ J
Hines Chas M painter S P Co h 2904 V
Hines Geo b W R Hines
Hines Jos clk J McMorry b 531 M
Hines Margaret M (wid Edwd) h 500 8th
Hines Wm lab McGillivray Const Co
Hines R repr S P Co h Broderick
HING T WAH Chinese Physician and Surgeon also Eye Ear Nose and Throat 725 J
Hinkel Henry rug mnfr 1613 P h same
Hinkle Rev Geo B h 3708 Park av
Hinkle Geo T cond S P Co h 3713 Cypress av
Hinkle Rebe (wid Jesse) b 825 10th
Hinkson Addison C (Hinkson & Elliott) r 1018 N
Hinkson Lucy J (Hinkson & McClatchy) tchr Sac Grammar Sch b 914 15th
Hinkson Mary b 914 15th
Hinkson Phoebe K (wid A C) h 914 15th
Hinkson & Elliott (A C Hinkson C A Elliott) lawyers 405 J

CHRISTIAN BROTHERS COLLEGE
K STREET, CORNER OF TWELFTH
BOARDING AND DAY SCHOOL
Primary, Grammar, High School. Collegiate and Commercial Departments
For particulars apply to
BROTHER V. LEO, Director

AMERICAN
FISH
CO.
SACRAMENTO RIVER FISH
If it swims,
we have it.
714 J St.
Tel. Main 454

Eucalyptus
Plants
A SPECIALTY
Artistic Floral
Designing
SEEDS
BULBS
PLANTS
AND
CHOICE
Cut Flowers
BAGWILL
BROS.
602 L Street
Phone Main 3218

..The..
BEST
..OF..
Everything
THE
CORDOVA
CAFE
Norton & Pendergast
Proprietors
AAA
Shadowbrook
Our Specialty
330 K Street
Phone, Main 2802J

C. C. ROBERTSON, President
J. E. GOVAN, Vice-President
J. A. BLAIR, Secretary-Treas.
PHONE MAIN 132
1025 ROBERTSON-GOVAN CO. 8th ST.
Real Estate
Insurance
Rents, Loans
Notaries

Hinkson & McClatchy (Lucy J Hinkson Edna McClatchy) art goods 1021 6th
Hinman DeWitt L mngr L B Hinman h Broderick
Hinman Elmore B mngr L B Hinman h 3514 Cypress av
HINMAN LE ROY B (Hinman & Davis) Groceries Hardware Paints and Gen Mdse 3514 Cypress av Oak Park Tel Park 3 and Broderick Yolo Co Tel Main 2513 J h 2809 H
Hinman & Davis (L B Hinman G B Davis) Saratoga chips 2809 H
Hinrichsen Geo T (Faig & Hinrichsen) h 2002 J
Hinsdale Jos b 2123 N
Hinsdale Lester J (George & Hinsdale) h 2413 I
Hintze Mrs Bertha furn rms 504½ K
Hintze Chas F mach S P Co h 2620 J
Hintze Emil F h 504½ K
Hintze Richd T A mach S P Co h 1118 25th
Hintze Wm C sign writer 1111 5th h 2620 J
Hippeli Chas L Jr brtndr Golden Eagle Hotel b 1512 17th
Hippeli Eleanor nurse b 1512 17th
Hippeli Frances smstrs b 1512 17th

Just tell us over phone
MAIN 166
What your palate is craving for
PERKINS & CO.
GROCERS
820 J

You Can't Cover the World with a postage stamp, nor can you cover the BUYING PUBLIC without proper representation in your City Directory . . . .

Hippeli Julius L h 1512 17th
Hippeli Mattye M stengr Hickman-Coleman Co b 1512 17th
Hippeli Rose b 1512 17th
Hippich Anton lab h 1709 3d
Hippler Mrs Allie G (Walscott Sisters) h 1727 J
Hippler Matilda A (wid Chas) b 1727 J
Hippler Otto (Walscott Sisters) h 1727 J
Hippli Eleanora nurse Mater M Hosp h 1512 17th
Hirsch Jacob R h 2304 L
Hirsch Marks (M Hirsch & Son) h 726 P
Hirsch M & Son (Marks and Philip) hdw 1013 J
Hirsch Philip (M Hirsch & Son) b 726 P
Hirsh John mach S P Co r 231 I
Hirshon Benj jeweler J N Phillips r 707 Oak av
Hirst Mrs Elizabeth A h 3001 E
Hirst Jas B waiter Hotel Sac
Hitchcock Guy M driver A S Hopkins Co b 3331 Center av
Hitchcock Nelson B carp h 3331 Center av
Hite Basil F hackmn h 1316 5th
Hite Bert eng S P Co
Hite Clifton S clk W L & Co b 1026½ N
Hite Edwd E (Hulings-Hite Co) h 1024 N

PHONE, MAIN 2546J
ESTIMATES FURNISHED
GEO. L. HERNDON, Bricklayer & Contractor
JOBBING PROMPTLY ATTENDED TO
914 T STREET

WONDERFUL
IVY HAIR TONIC
Grows Hair on Smooth Bald Heads
CURES ALL SCALP TROUBLES
L. E. JODOIN
Hair and Scalp
SPECIALIST
1114 Eighth Street
See page 3

Hite Frank F mkr Schaw-B Pipe Wks
Hite John W carp h 3209 3d av
Hite Mrs Lillie h 3209 3d av
Hite Lincoln E carp h 1812 L
Hoag Chas W (J C Thomas & Co) h 3714 Cypress av
Hoag Saml baker r 300 K
Hoard Bruce b 1512 7th
Hobart Fred E eng S P Co b 2231 L
Hobi Herman shoemkr Louis Costa
HOBRECHT JOSEPH C Lighting Fixtures and Electrical Work 1012 10th r 532 M
Hobson Wm T dept mngr W L & Co h 1619 26th
Hochderffer Alonzo b 1510 26th
Hochderffer Wm E carmn S E G & Ry Co h 1510 26th
Hockeday Irene M pkr Cap C & C Co b 318 P
Hocking Fred uphlstr S P Co b 1205 E
Hocking Gertrude (wid Fred) h 1205 E
Hocking John bottler Shasta Water Co b 1205 E
Hocking Wm driver Shasta Water Co h 406 15th
Hodgdon Florette b 1317 23d

Real Estate
Insurance
Rents Collected
Reed & Elliott
Money Loaned
Legal Papers Executed
Notary Public
1015 FOURTH STREET
PHONE: MAIN 233

Hodge Thos hlpr S P Co h 522 P
Hodge Wm C dep State Forester r 917 M
Hodgkinson Albert T rentals 407 J b 1416 G
Hodgkinson Edwd firemn Buffalo B Co h 2409 N
Hodgkinson Thos foremn S P Co h 1416 G
Hodgkinson Walter D engraver Sutter Engraving Co b 1416 G
Hodgson Geo E tmstr h 2817 32d
Hodgson Pearl stengr Wright & Kimbrough b 1711 12th
Hodgson Thos J printer Crocker Co h 1711 12th
Hodgson Thos J Jr b 1711 12th
Hodkin Geo H blksmth Schaw-B Pipe Wks h 301 13th
HODSON BURTON M Photographer 813 K h 530 13th
Hodson Chester E salsn h 2511 O
Hoeckel Catherine (wid Henry) h 615 O
Hoeckel Chas clk Thomson-D Co h 3108 5th av
Hoeckel Fred clk Nonpareil b 615 O
Hoeckel Gladys b 3108 5th av
Hoefer Alex barber 818 K h 1010 U
Hoefer Edna florist Hugh McWilliams b 1010 U
Hoeglund Oscar E (Weigand & Hoeglund) r 718 M
Hoehn Catherine (wid Jacob) h 1719 P
Hoehn Ethel b 1719 P

H. P. HARDMAN LADIES' TAILOR
ROOMS 1, 2, 3 AND 4, 718 J STREET (UP-STAIRS)

SACRAMENTO BUILDERS' SUPPLY CO. Inc.
A. R. MACSWAIN, MANAGER
Sash, Doors, Glass, Weights and Cords, Screens, Window Frames, Mouldings and General Mill Work
Phone Main 514
1311-15 J STREET

F. H. COFFMAN
Interior Painting and Hardwood Finishing
Pianos Repolished and Cabinet Work in All Branches
— ALL KINDS OF FURNITURE REPAIRED AND REFINISHED —
1225 SIXTH STREET--OLD PAVILION

SPERRY FLOUR CO.
Manufacturers of Pioneer Flour
CEREALS A SPECIALTY
Twelfth and C Streets Sacramento

THE SUNDAY LEADER
Delivered to any part of the City or Oak Park at 25 cents per month
LARKIN & SON, Publishers - - - 307 J Street

Hoehn Howard T salsn Cap Pt & Supp Co b 1719 P
Hoehn Katherine b 1719 P
HOELTERS REV GODFREY O F M Rector St Francis Church h 2518 K
Hoen Ernest M (Seadler & Hoen) h 1911 L
HOESCH JOHN Dep Sec of State h 2001 H
Hoess Theresa (wid Frank J) h 517 17th
Hoessel Geo inspr S P Co h 1715 17th
Hoevels Bernard J millhand Burnett & Sons h 1626 29th
Hoey Catherine (wid Jas) b 621½ M
Hoey Gertrude nurse Mater M Hosp
Hofelich Christian tailor Donald McDougall r 725 G
Hoffel Gertrude clk E P Charlton & Co b 523 P
Hoffel Jacob saloon 12th St rd nr American River bridge h 523 P
Hoffel J Earl clk John Breuner Co b 523 P
Hoffel Peter clk Friend & T L Co h 919 F
Hoffelt Mrs Minnie clk Nonpareil r 714 I
Hoffelt Nicholas patternmkr S P Co b 2528 N

WENTWORTH HOSPITAL NEW BUILDING Two Modern Operating Rooms
Most Restful Hospital in Sacramento
BEDSIDE PHONES TELEPHONE MAIN 66 26th and I Sts.

HOFFMAN THE John Zittinger Propr Saloon 624 J Tel 2569 R
Hoffman Afra (wid Geo) b 317 14th
Hoffman Albert saloon Broderick h same
Hoffman Albert C painter h 1410 10th
Hoffman Alex hostler A P Scheld & Co h 2404 M
Hoffman Ancil saloon 708 K and 1801 M h same
Hoffman Chester M saloon 1800 I h 1802 I
Hoffman Curtis cigarmkr Johnson Bros h Broderick
Hoffman Danl N farmer h 205 Upper Stockton rd
Hoffman Edith H b 205 Upper Stockton rd
Hoffman G A trav salsn Kirk G & Co
Hoffman Henry h 1605 M
Hoffman John clk Morse Barnard h 728 7th
Hoffman John hlpr Christian Weisel b 1528 30th
Hoffman John N barber h 507 O
Hoffman Jos J (Cody & Hoffman) h 1230 H
Hoffman Mrs Laura marker Sac Lndy
Hoffman Mary G stengr b 205 Upper Stockton rd
Hoffman Ralph brtndr Ancil Hoffman b 1801 N
Hoffman Ralph H b 1605 N
Hoffman S lab r 231 I
Hoffman Mrs Theresa h 2228 J

H. C. MARTIN GEO. W. MARTIN H. L. MARTIN
GEO. W. MARTIN & SONS
Builders and General Contractors
Office and Residence, 1217 Nineteenth Street
SEE PAGE 8

MASON'S LAUNDRY Telephone, MAIN 211
MRS. FRED MASON, Prop
21st and O Sts. Best Work in Town

Sacramento Planing Mill and Furniture Co. Inc.
Mill Work, Sash, Doors, Frames, Screens, Mouldings, Etc.
PHONE, MAIN 2891 SIXTH AND R STS.

Alfalfa Ranches a Specialty City and Country Property
PAUL H. STEUDE
Real Estate and Insurance
Tel. Main 3456 Hier wird Deutsch Gesprochen 704 J St.

Hoffman Theresa wrapper Nathan's b 2305 J
Hoffmann Aloysius A carp Lathrop & Johnson h 2305 J
Hoffmann Geo H elec S P Co h 1819 F
Hoffmann Henry cooper Sac Brew Co h 1513 K
Hoffmann Jessie clk b 2305 J
Hoffmann Otto porter Offenbach & Son r 905½ 2d
Hoffmeister Margaret (wid John C) b 3735 Cypress av
Hoffmeyer Mrs Dorothy h 3200 Crocker av
Hofman Chas (Krieger & Hofman) r 517½ K
Hofmeister Fred C brtndr F J Dietrich h 1831 G
Hofstetter John J brewer Buffalo B Co h 1714 Q
Hogan Andrew A porter Wm Burns r 226½ J
Hogan Arthur driver J H Hogan b 2329½ I
Hogan Ernest b 2329½ I
Hogan John molder S P Co h 1816 O
Hogan John painter S P Co h 820 Q
Hogan John H grocer 2331 I h 2329½ I
Hogan John H clk W L & Co b 820 Q
Hogan Katherine stengr Hale's b 1816 O
Hogan Mary b 1816 O

STUDEBAKER BROS. CO.
Buggies, Wagons, Electric and Gasoline Automobiles
221-25 J St. SACRAMENTO

Hogan Mrs Mae furn rms 520½ J
Hogan Thos b 1816 O
Hogan Wm J h 1830 H
Hoge Celina J (wid E Peter) b 1528 O
Hogeboom A Frank h 3700 5th av
Hogeboom Chas J clk R M S
Hogle Annie (wid Wm J) h 3117 7th av
Hogreve Adolph E barber Philippet & Reasonover r 1108½ 4th
Hogue Mary E (wid Wm) h 1526 T
Hogue Wm E clk b 1526 T
Hoit see also Hoyt
Hoit Fannie tchr Oak Pk Sch b 1310 19th
Hoit Olion A salsn Ellas Marx Music Co h 1016 27th
Hoke Clarence F printer Sac Star h 1700 N
Holbrook Mrs Cadde A h 1324½ J
Holbrook Effie (wid Wm A) h 3218 5th av
Holbrook Herman clk Nathan's b 3218 5th av
Holcomb Edwd L molder S P Co h 2114 19th
Holcomb Floyd H clk Crocker Co h 1530 M
Holcomb Mrs Hattie J b 1530 M
Holden Annie M b 1614 9th
Holden Ernest H baker h 40½ Sacto av

Carlaw Bros. GRANITE AND MARBLE ..WORKS..
Contractors for All Kinds of Building Stone Work
TENTH AND R STREETS - - - - - SACRAMENTO

Why Don't You Try A Card in the City Directory?
It is a reminder to people you are in business and invite them to call

J. H. GARLOUGH & CO.
Real Estate, Insurance, Loans
502 J Street
Phone, Main 500
EXPERT APPRAISERS
SACRAMENTO

L. J. REESE
Successor to
VERA A. WINCHESTER
PUBLIC STENOGRAPHER
AND
Typewriter
MULTIGRAPHING
NOTARY
ETC.
1004 Fifth Street
SACRAMENTO
PHONES:
Main 658
Res. Main 1468 J

Holden Ethel R b 2224 O
Holden Fred A elec h 2224 O
Holden Fredk h 3808 7th av
Holden Jos A dairyman h 1614 9th
Holden Jos J b 1614 9th
Holden Reginald J baker h 3804 7th av
Holden Sarah b 3804 7th av
Holden Thos brkmn S P Co b 1331 E
Holdener Chas D (Holdener & Schuler) h 522 M
Holdener Xavier brtndr Holdener & Schuler b 522 M
HOLDENER & SCHULER (C D Holdener K M Schuler) Proprs New Wm Tell Saloon 317 J
Holder Thos P cond S P Co
Holdsworth Smith clk J W Marsh & Co b 1701 M
HOLL S SOLON Lawyer 610½ K h 1325 G
Holland Albert window trmr Nathan's r 1007 T
Holland Arthur clk Hale's r 1007 T
Holland Chas J engraver Sutter Engraving Co h 2404 I
Holland David car repr S P Co h 1918 11th
Holland Edwd clk Kirk G & Co b 2404 I

MERCHANTS SPECIAL DELIVERY AND TRANSFER CO.
FURNITURE MOVING, PACKING, SHIPPING
Storage and Drayage Trunks Moved Packages Delivered
1115 FIFTH STREET
P. O. BOX 714
TELEPHONE, MAIN 146

Holland Edwd clk Waterman D & C
HOLLAND F L 1st V-Pres Sacramento Valley Trust Co 1017 8th
Holland Harry dairy b 2200 S
Holland Harry lab h 30 J st rd
Holland Henry J driver W F & Co Exp
Holland H Almer glazier W P Fuller & Co h Broderick
Holland Marshall P (Cole & Holland) h 617 M
Holland Michael J h 2200 S
Holland Mildred F b 2404 I
Holland Philip lab S E G & Ry Co r 805 H
Holland Ulysses G lab h 810 E
Holland Wm hlpr California Hotel
Hollcroft Clifford trav salsn M Cronan Co h 1208½ K
Hollenbeck Arthur carp A E Bliven r 1423 13th
Hollenshad Edwd J h 3900 Orange av
Hollenshad Fredk plasterer b 3900 Orange av
Hollenshad Viney (wid Wm) h 3900 Orange av
Holler Harry tinner S P Co h 3801 Sacto av
Hollingsworth Beryl dom 2330 H
Hollingsworth Emmett eng S P Co b 620 10th
Hollingsworth Mrs Gertrude M b 620 10th

R. L. TIERNAN W. H. DINNING
TIERNAN & DINNING LUMBER CO.
Office and Yard: Thirty-third and P Streets
Phone Main 467 SACRAMENTO

Bath & Son
(Successors to BATH & NAUMAN)
Funeral Directors and Embalmers
Telephone, Main 218
1214 K STREET, SACRAMENTO

W. L. McDONELL ELECTRICAL CONTRACTOR
Electric Pumping Outfits. Electric Wiring and Construction Work
1009 TENTH STREET, SACRAMENTO

H. A. McClelland CO.
Real Estate
AND
Insurance
430 J
Cor. Fifth St.

Hollingsworth S Melissa (wid Wm) h 2204 P
Hollister Walter T mach S P Co h 920 M
Hollmann Herman G clk R M S
Holloman Rosa L bkbndr b 1610 K
Holloran see also Halloran
Holloran Martin driver Western Meat Co r 823 7th
Holloran Patrick J boilermkr S P Co r 823 7th
Holly Adam brewer Buffalo B Co h 3214 Olive av
Holly Augusta clk W L & Co b 3214 Olive av
Holly Eleanor bkpr b 3214 Olive av
Hollye Chas cigarmkr J G Knowles r 914 12th
Holm Carl B millhand Burnett & Sons
Holman Mrs Belle b 2219 16th
Holman Beth clk W L & Co b 904 Q
Holman Cora clk W L & Co b 904 Q
Holman Jas M waiter h 1927 P
Holman John b 1522 24th
Holman Thos W cementwkr McGillivray Cons Co h 1726 17th
Holman Walker S b 1717 W
Holmdrup Hans R ironwkr S P Co h 915 U

F. F. SMITH & CO. Poultry Supplies
1008 J St. Phone MAIN 673
Feed, Grain, Etc.

Holmes Amy b 1503 8th
Holmes Basil M millhand D A Robertson b 1625 8th
Holmes Chas b Western Hotel
Holmes Chas H clk Police Court h 917 P
Holmes Clarence E lab S P Co
HOLMES DISAPPEARING BED CO W A Evans & Co Agts 1309 J (See p 7)
Holmes Mrs Elizabeth h 1826 M
Holmes Elizabeth (wid Edwin G) h 1625 8th
Holmes Frank b 116 K
Holmes Fred C lab City St Dept h 1826 M
Holmes Geo A foremn S P Co h 511 20th
Holmes Geo L trmr A Meister & Sons Co h 3705 Park av
Holmes Geo W carmn S E G & Ry Co b 3306 Magnolia av
Holmes Gilmer lab W E Lovdal
Holmes Gordon appr S P Co b 419 O
Holmes G F lab S P Co
Holmes Harry B mngr Pac Trans Co b 1113 3d
Holmes Ida student b 1417 G
Holmes John A carp S P Co h 419 O
Holmes Josiah W lab S P Co h 1417 G
Holmes Laura J b 1823 K

Represented by
Reed & Elliott
1015
Fourth Street
Phone Main 233
Springfield Fire and Marine
INS. CO.
Of Springfield, Mass.
Represented by
E. H. McKee
1025
Fourth Street
Phone Main 3480

H. D. MILLARD
CONTRACTOR
FOR ALL KINDS OF
Grading and Excavating
1623 O ST.
Tel. Main 3509

S. P. TELEGRAPH & SHORT HAND SCHOOL
Business Men Demand Our Graduates in Preference to All Others
SHORT COURSE. EASY SYSTEM
627 J STREET SACRAMENTO

BEDWELL & FLEISHER
Real Estate, Loans and Investments
INSURANCE
704 J Street PHONE MAIN 3456 SACRAMENTO

Holmes Louis W foremn S P Co h 2617 24th
Holmes Mabel E b 2617 24th
Holmes Nathaniel B ironwkr S P Co h 1823 K
Holmes Robt hostler N E Nielsen r 917 13th
Holmes Saml L lab S E G & Ry Co h rear 606 G
Holmes Walton E bkpr Cal Natl Bank b 1913 20th
Holmquist Frank O h 1907 D
Holt Alfred H millhand D A Robertson h 827 N
Holt Chas A tinsmth h 1902 L
Holt E brklyr r 714½ K
Holt Horatio S gen contr h 1524 N
Holt Lester clk b 1902 L
Holt Linda G opr P T & T Co b 1902 L
Holt Percy L hlpr Pac Gas & Elec Co b 1902 L
Holten Harold G salsn Waterhouse & Lester h 2330 I
Holten Magnil E (wid Gunder) b 2330 I
Holthaus Edwd H hlpr S P Co b 1421 L
Holthaus Frank clk W L & Co h 1421 L
Holthaus Sadie C clk E P Charlton & Co b 1421 L
Holton Jas L pile driver b 916 17th

SACRAMENTO CEMENT AND SUPPLY CO.
AGENTS
Golden Gate Cement, Genasco Ready Roofing and Empire Hardwall Plaster
..DEALERS IN BUILDING MATERIALS.
OFFICE, STOLL BUILDING PHONE, MAIN 372
WAREHOUSE AND YARD, THIRTEENTH AND B STREETS PHONE, MAIN 2423J

SILVIUS & SCHOEN-BACKLER
GENERAL
Book Binders
Paper Rulers
AND
Lithographers
423 J ST.
LOOSE LEAF DEVICES
CARD SYSTEMS
PAMPHLET BINDING
Society Badges
Gold Lettering

Holton John bridge bldr r 421½ J
Holtquist Chas F r 1222 4th
Holtz Chas mach 504 Oak av h 2326 M
Holtz Nicholas pkr Miller E Co b 940 K
Holtz Walter brtndr Beeler & Widmer h 2418 V
Holtzhauser Maria (wid Fredk) h 711b O
Holzapfel Albert baker b 814 J
Holzer Louis inspr S P Co r 829 D
Holzhausen Wm baker H Schnetz & Co r 1118 7th
Holzinger Geo R stengr W A Gett r 3630 Laurel av
Holzinger Herman eng inspr S P Co h 1512 19th
Holzinger May b 1512 19th
HOME FURNITURE CO INC George Keach Pres and Mngr Dealers in New and Second Hand Furniture Carpets Linoleum Rugs Etc 923 10th and 1003 J Tel Main 3413
Home of the Merciful Saviour for Invalid Children Mrs N C Hindson mngr 3410 J st rd
HOME OF TRUTH THE Chrstine Fraser in Charge The Christ Healing and Teaching 1235 I Tel Main 180
Home Transfer Van & Storage Co W A Latta propr 1107 8th
Homeyer Fredk carmn S E G & Ry Co h 3007 Lower Stockton av

Del Paso Stables Cor. 6th and L Sts.
PHONE MAIN 762
BOARDING, FEED AND LIVERY
First Class Service
C. R. HERYFORD, Proprietor

White Rose Wheat Flakes
FOR YOUR BREAKFAST
White, Pure, Delicious At Your Grocer's

Honda & Tanimoto Co grocers 907 4th
Hondros Geo clk Nicholas Hondros r 1200 10th
Hondros Nicholas conf 1200 10th r same
Honegger Henry restaurant 907 2d r 401 J
Honer Clarence r 1016 4th
Honeychurch John H blksmth h 1311 G
Hong Chong Chinese mdse 320 I
Hong King Guay restaurant 322 L
Hong King Lum restaurant 308½ I
Hong Kong restaurant 926 3d
Hong Lung & Co tailors 909½ 3d
Honold May E stengr Kohler & Chase b 405 15th
Honold Philip porter h 405 15th
Honore Henry metalwkr Sinclair & Bessey
Hood Geo F blksmth S P Co b 1012 D
Hood Philip L lino opr Sac Union h 2909 D
Hood Wm cond S P Co
Hood Wm P clk S P Co h 1012 D
Hoodmacher J Elmer painter A Meister & Sons Co h 1421 G
Hook Henry G eng S P Co b 2228 H

Cascade Laundry
1515 Twentieth Street
Telephone, Main 131

MILLER & SKELTON
FUNERAL DIRECTORS
PHONE, MAIN 186 OFFICE, 1021-23 NINTH ST.

Hook Marcus R eng S P Co h 2114 E
Hook Mary A (wid Geo) nurse h 2228 H
Hook Wm h 718 18th
Hook Zada dept mngr W L & Co b 2228 H
Hook and Ladder Co No 1 S F D 1117 6th
Hook and Ladder Co No 2 S F D 1213 19th
Hooke Alvin eng h 2009 O
Hooker Elizabeth S (wid Jas H) h 2428 B
Hooker Geo A foremn Sac Elec Gas & Ry Co h 314 Q
Hooker Geo H h 1205 C
Hooker Jas H clk Earl Fruit Co h 521 18th
Hooker Wm G barber J W Peel r 1512 7th
Hooper Albert eng S P Co b 717 G
Hooper Albert foremn P I Welles
Hooper Benj steward r 523 L
Hooper Frank G mach S P Co b 717 G
Hooper Jessie clk Chas Blumberg r 504½ K
Hooper Margaret (wid Chas) h 717 G
Hooper Walter E E cooper S P Co h 1800 10th
Hoover Geo repr S P Co r 708 11th
Hoover Herman G farmer h Brighton
Hoover John M tailor John Straub r State House

California Expert Cleaners
In connection with Cascade Laundry
Goods Delivered on Day Promised. Thoroughly Cleaned
Telephone Main 403
Office, 1017 K Street

F. O. MORRILL & SON
CONTRACTORS AND BUILDERS
PHONE MAIN 3640 2610 I STREET.

R. J. BECKER

BECKER & FOSTER
Oak Park
SUBURBAN ..AND.. FARM LANDS
Our Specialty
OFFICE: Thirty-Fifth St. and Cypress Ave.
OAK PARK

W. T. FOSTER

JAMES GARLICK
Phone, Main 2517 R
GARLICK & CO.
Funeral Directors
1013 Tenth St. Sacramento

Hoover Mrs Margaret L r 530 K
Hoover Robt H mach h 1730 C
Hop Lee laundry 1309 K
Hop Sing laundry 1926 O
Hope Fredk T bkpr Baker & H h 909 10th
Hopgood Harold L clk Co Surveyor r 1615 19th
Hopka Wm F dept mngr W L & Co r 928 H
Hopkins Albert E carp h 3905 Y
HOPKINS A S CO S I Hopkins Pres and Mngr Chas R Stubbs Sec Mnfrs of Brooms Wholesale Dealers in Paper Stationery Notions and Woodenware Front Cor L
Hopkins Edwin C city salsn Sperry Flour Co h 1219 17th
Hopkins Mrs Grace clk Mrs M A Pealer b 1215 P
Hopkins Harriet (wid A S) h 1413 I
Hopkins Mary (wid Griffith) b 1808 F
Hopkins Nettie nurse Co Hosp
HOPKINS OWEN G Lawyer and City Trustee 508 Bryte Bldg Tel 2310 J h 1806 F
Hopkins Stephen I pres-mngr A S Hopkins Co h 2116 L
Hopkins Wm H treas A S Hopkins Co h 2826 K

ARTISTS AND ENGRAVERS
"ASK US"
Phone Main 898
SUTTER ENGRAVING CO.
OUR IDEAS AND SERVICE WILL INTEREST YOU
420 J. ST.

Hopkinson Clarence J carp b 1318 25th
Hopkinson John carp h 1318 25th
HOPLEY MINNIE L Sec-Treas The Carmichael Co h El Phoedora Apts
Hopley Nettie prin Lincoln Sch h 1300 10th
Hoppe Aloma C b 2919 34th
Hoppe Chas C blksmth b 2919 34th
Hoppe Crystal E b 2919 34th
Hoppe Edwd H ins agt h 2919 34th
Hoppe Edwd T brtndr b 2919 34th
Hoppe Frank W lab Cal Winery b 2919 34th
Hoppe Frank W mach S P Co b 2014 18th
Hoppe Robt A carrier P O h 2014 18th
Horan Danl h 415 14th
Horan Danl Jr b 415 14th
Horan Mrs J L h 328 10th
Horanson Mrs Sarah h 1005 6th
Horeth Frank J hlpr S P Co h 303 9th
Horgan Jas lab S P Co
Horgan Jeremiah F foremn S P Co h Broderick
Horgan Patrick spike mkr S P Co r 1117 I
Horgan Ruth student r 717 I

WHOLESALE DEALERS IN
Drayage, Storage
Heavy Hauling
HAY
Phones, Main 852 and 1646 R
SENF DRAYING CO.
122 K Street

..The..
BEST
..OF..
Everything
THE
CORDOVA
CAFE
Norton & Pendergast
Proprietors
AAA
Shadowbrook
Our Specialty
330 K Street
Phone, Main 2802J

INCOMPARABLE
IVY HAIR TONIC
Restores Hair to Health and Beauty
GROWS HAIR ON SMOOTH BALD HEADS

L. E. JODOIN
Hair and Scalp Specialist
Parlors, 1114 Eighth St.
Treatments, - 50 Cents
See page 3

Horgan Thos waiter r 311 K
Horn Bernice clk W L & Co b 1912 7th
Hornbeck Arthur W brtndr Walter Hornbeck r 1009 5th
Hornbeck Mrs Helen bkpr Cap C & C Co h 527½ J
Hornbeck Walter saloon 418 J h 527½ J
Hornburg Wm lab r 905½ 2d
Horne Abbie (wid Mark B) h 616 P
Horne Sadie dressmkr b 616 P
Horner Chas F carpet lyr G W Locke & Son h 2014 J
Horner Clarence lab r 804½ K
Horner Jacob B rancher h 195 Upper Stockton rd
Horner John clk b 207½ J
Horner Mary (wid Geo) furn rms 207½ J
Horner Mary bkpr b 207½ J
Hornick Martha F (wid Fredk) b 1309 H
Hornlein Albert brtndr J W Marsh & Co h 1826 O
Horr Geo W driver Kane & T Ice Co h 619 E
Horr Sunilda (wid Geo) b 619 E
Horst Edwd brkmn S P Co r 900 2d
Horst Mrs H clk W L & Co

HAWK & CARLY CO, Inc.
Real Estate, Rentals
Mortgage Loans
623 J St. 100% Insurance Companies Only Sacramento

Horton Ann M (wid Septimus) h 1111 H
Horton Annie I (wid Robt) prin Chinese Public Sch h 1312 O
Horton Elwood H b 1600 I
Horton Fredk mach S P Co b 1021 G
Horton Henrietta tchr Public Sch b 3031 Lower Stockton rd
Horton John E mach S P Co b 3031 Lower Stockton rd
Horton John J h 1600 I
Horton Lola I stengr S P Co b 1111 H
Horton Orinda E (wid Horace) h 3031 Lower Stockton rd
Horton Wm cementwkr h 1118½ 25th
Hosea Matilda (wid Danl) r 105 Slatter's add
Hosford Chas carp h 807 L
Hoskin Matthew W miner h 3917 Sacto av
Hoskin Thos M salsn Wood Curtis Co h 3913 Sacto av
Hosking Hannah (wid John) h 1530½ 9th
Hoskins Mrs Seth nurse Mrs G A Singer b 512 O
Hoskinson Carl elec eng b 1415 18th
Hoskinson Ruth b 1415 18th
HOSKINSON REV WINFIELD S Pastor Lutheran Church h 1415 18th
Hosler Edna F (wid Chas E) h 3224 6th av
Hotchkiss Alice V b 2521 K

H. P. HARDMAN LADIES' TAILOR
ROOMS 1, 2, 3 AND 4, 718 J STREET (UP-STAIRS)

Peerless Kitchen Boilers . . . A. M. AUBERTUS
Johnson's Window-Shade Adjusters AGENT
James' Combination Sinks . . . 507 J Street

F. H. COFFMAN Interior Painting and Hardwood Finishing
Pianos Repolished and Cabinet Work in All Branches
ALL KINDS OF FURNITURE REPAIRED AND REFINISHED
1225 SIXTH STREET--OLD PAVILION

FOLLOW THE GROWD TO
H. L. NELSON, Mngr.
Cafeteria Sacramento
A Modern, Clean, Inexpensive Place to Eat
EAT THE NEW WAY
1011-13 K ST.

Hotchkiss Belle dressmkr b 1630½ N
Hotchkiss Fred S mach S P Co h 2521 K
Hotchkiss Fred W foremn Central Cal Canneries r 1428 7th
Hotchkiss Fredk S h 314 O
Hotchkiss Geo F pipeftr b 314 O
Hotchkiss Verna clk W L & Co b 2521 K
Hotel Athens lodgings 1214 2d
HOTEL SACRAMENTO Albert Bettens Propr K se cor 10th
Hotel Singleton Mrs Bertha Hintze propr 504½ K
HOTEL TURCLU Frank Meyer Mngr 805 K
Hotfelder Emma (wid Herman) b 1400 N
Hottinger Wendell b 2518 K
Hough see also Huff
Hough Clarence F foremn S P Co b 1418 C
Houghton Clarence elec b 1503 D
Houghton Edmund J dept mngr Hale's h 3901 Orange av
Houghton Geo W clk G F Dorman h 3711 6th av
Houghton Lavinia clk Hale's b 3901 Orange av
Houghton Manser J salsn C M Basler & Co h 1503 D

THE CARMICHAEL CO.
800 J STREET
800 BOTH PHONES
REAL ESTATE ...AND... INSURANCE

Houlton Mary W clk W F & Co Exp b 1229 F
Hourigan John J police State Capitol h K st rd nr Cutter av
House Mrs Cecelia h 1012 2d
House Geo N driver Am Cash Store r 819 U
House Russell clk b 2632 Stockton av
Houser see also Hauser
Houser Conrad W horseshoer b 311 K
Houser John J clk Pac Gro & P Co h 1520 8th
Houser J David student b 1520 8th
Houser Mrs Lucy M b A E Jeager
Housman Geo W carp Baker & H r 409 13th
Houston see also Huston
Houston Mrs Alice h 1525 11th
Houston Clara L clk John Breuner Co b 1525 11th
Houston Harry H opr S P Co h 2020 S
Houston John grocer 2331 Bonita av h 2816 24th
Houston John G bldg contr h 2705 O
Houston Norman M lab Suter-H M & M Co b 2705 O
Houston Wm G mngr H S Crocker Co h 1413 L
Houston Wm W musician h 403 M
Hovey Geo I lab Friend & T L Co r 1006½ 2d
Hovey Leda (wid Arthur M) h 1609 19th

STERLING ELECTRICAL ENGINEERING WORKS
REBUILDERS AND REWINDERS OF POWER GENERATORS, TRANSFORMERS AND MOTORS
Telephone Main 1187 R
1800 R STREET

McLAUGHLIN DRAYING CO. (Inc.)
SACRAMENTO, CALIFORNIA
115 K Street
STABLE PHONE MAIN 298
TELEPHONE MAIN 433

THE ONLY
Way to acquire complete satisfaction is to order your
SHOW PRINTING
From the superbly equipped printing
HOUSE
Located at 307 J St., Sacramento
IN
the State of
CALIFORNIA
Larkin & Son
Proprietors

East Lawn Conservatories
SCHLEY AVENUE
Floral Designs and Set Pieces. Eucalyptus and Shade Trees a Specialty
PHONE, MAIN 701

Howard Mrs Annie B furn rms 110 I conf 921 2d h 110 I
Howard Benj F lawyer Seymour & Yell r 621½ J
Howard Benj F teller Fort Sutter Natl Bank h 1223 27th
Howard Mrs Blanche housekpr 918 K
Howard Chas watchmn Am Cash Store r 1115 5th
Howard Chas E clk Pac Fruit Exp r 1014 10th
Howard Ernest waiter r 1015½ 5th
Howard E Helton h 901 F
Howard Frank painter r 623 G
Howard Geo clk Ingram & Bird h 2908 36th
Howard Geo E clk Hale's r 2908 36th
Howard Harry driver b rear 608 P
Howard Henry lab S P Co h 1511 D
Howard House Alfred Toland propr furn rms 111 K
Howard John L driver Mason's Lndy h 1328 P
Howard John W b 116 K
Howard J L solr r 1130 I
Howard Mary (wid Patrick) h 605 Q
Howard May r 300 K
Howard Michael A h 1422 10th

WANTED
BOYS and GIRLS to Learn Office Work. No cost till position secured . . . . . .
SACRAMENTO OFFICE SUPPLY CO.

Howard Milo C cigars 901 2d r same
Howard M h 1422 10th
Howard Pearl nurse Co Hosp
Howard Walter cook Tremont Hotel r 120 J
Howard Walter A supt City Cemeteries h 918 K
Howard Wm L gardener State Cap h 1814 13th
Howard W H r 916½ J
Howarth Geo marble wks 1919 10th r 831 N
Howcroft Albert baker A W O'Brien h 2214 K
HOWE'S ACADEMY AND BUSINESS COLLEGE E P Howe Jr Prin 1028 J Tel Main 2438 J (See center lines and Business Colleges)
Howe Mrs Bertha h 1110 11th
Howe Edwd P tchr Howe's Academy h 1028 J
HOWE EDWARD P JR Prin Howe's Academy and Business College h 2215 21st
Howe Helen S b 2101 21st
Howe Irwin J tel opr b 1110 11th
Howe John W brtndr Geo McIsaac h 123 N
Howe Oliver mach S P Co h 123 N
Howe S Luke (Howe & Howe) City Attorney h 2201 21st
Howe Wm S (Howe & Howe) h 1905 N

Directory Advertising Pays
You are reading this; let others read yours

General Contractor
..AND..
Builder
R. M. SMITH
Estimates Furnished
REPAIRING
2017
Eighteenth St.
PHONE, MAIN 1343 Y

Carlaw Bros.
IMPORTERS OF
Scotch and all other Eastern Granites
TENTH AND R STREETS

J. CARROLL
Granite and Marble Work
OF ALL DESCRIPTIONS
PHONE MAIN 1403 Y
2431 TENTH STREET
N. E. cor. 10th and Y SACRAMENTO, CAL.
Monuments, Headstones, Tablets, Cemetery Inclosures, Etc.
Building Stone, Street Curb, Crosswalks, Etc.

Howe & Howe (S Luke and Wm S) lawyers 426½ J
Howell Bert H gasmkr S E G & Ry Co h 3415 East av
Howell Mattie b 1626 6th
Howell Thos waiter W H Hanlon h 1820 9th
Howell Wm cook Grotsch & Schaefer h Sacto nr 7th av
Howell Wm lab b 116 K
Howerton Andrew b 1608 P
Howland Chas F office mngr Earl Fruit Co h 2811 I
Howland Walter A brtndr Fred Boitano b F Boitano
Howson Geo lab h rear 1313 O
Hoy Kee & Co Chinese mdse 430 I
Hoy Sung & Co whol fish 205 I
Hoyer Edwd cook Fifth Av Hotel
Hoyle John E clk Reuben Hoyle b Golden Eagle Hotel
Hoyle Reuben cigars 627 K h Redding Cal
Hoyt see also Hoit
Hoyt Fannie tchr h 1310 19th
Hoyt Mrs H mangler Mason's Lndy h rear 2015 O
Hrepich Antone lab S P Co h 1709 3d
Hrepich Peter restaurant 1012 3d h 1709 3d

REAL ESTATE
INSURANCE
BONDS
913
THE FRED J. JOHNS CO.
RENTALS
LOANS
Notary Public
K ST.

Hub The 802 J
Hubbard Arthur B car rpr S P Co r 1421 7th
Hubbard Marvin T salsn Tucker & Estes b 2219 K
Hubbell Sarah A (wid Saml) b 829 E
Hubbert John L carp b 1701 29th
Hubbs Chas A foremn S P Co h 1312½ 7th
Hubbs Dewitt K mach S P Co h 2701 I
Huber Danl farmer h 1511 18th
Huber Danl F carp b 1511 18th
Huber Geo tmstr Albert Meister
Huber Geo F salsn E T Shields h 1009 W
Huber Jos J brtndr Harvey Rasmussen r 528 I
Huber Louis grocer 2620 T h same
Huber Mrs Myrtle r 908 F
Huber Phoebe b 3530 5th
Hubert Albert sausagemkr Schmid & Parker b 1405 J
Hubert Alex b 2615 Q
Hubert Amy A b 2615 Q
Hubert Edwd G clk Marks Co b 1718 27th
Hubert G Edwd tmstr Standard Oil Co h 1718 27th
Hubert Harry A clk Marks Co h 1221 P
Hubert Mabel b 2615 Q

Phone, Main 2069
W. S. BROWN
Wholesale Dealer and Shipper of Hay, Grain and Feed
Office, 914 Fourth Street, Sacramento

A. E. BLIVEN
CONTRACTOR AND BUILDER
Office: 706½ K; Tel. M 3208
Res.: 2711 V St.; Tel. M 3240
Jobbing Promptly Attended to. Plans and Specifications Furnished.

L. J. REESE
Successor to
VERA A. WINCHESTER
PUBLIC
STENOGRAPHER
AND
Typewriter
MULTIGRAPHING
NOTARY
ETC.
1004 Fifth Street
SACRAMENTO
PHONES:
Main 658
Res. Main 1468 J

Signs
CASWELL COMPANY,
OUT-DOOR ADVERTISING.
= 413 J ST. SAC. =

Hubert Wm A carp h 2615 Q
Hubl Marie dom 825 8th
Hubley Grace photgr 814 8th h same
Hubli Gus hlpr C Swanston & Son
Hubner Carl waiter Mrs E R Benton r 1009 4th
Huddy Jean dancing tchr b 1531 11th
Huddy Mary (wid Wm) h 1531 11th
Hudson Clarence paperhngr r 418 L
Hudson David D h 1102 O
Hudson Edwd brklyr r 820 K
Hudson John H tmstr h 3404 Y
Hudson Kate (wid Robt) h 1609 20th
Hudson Lewis T buyer John Breuner Co b 1102 O
Hudson Louise F (wid Saml) h 319 N
Hudson Mrs Mary ironer Cascade Lndy h 1317 18th
Hudson Milton T painter h 821 10th
Hudson Mrs M T dressmkr b 821 10th
Hudson Stephen C blksmth h 1317 18th
Huelsman Albert C saloon 1118 J b 1616 M
Huelsman Chas A h 1616 M

W. A. ANDERSON
PRESIDENT
Northern California Construction Co. Inc.
DESIGNERS AND BUILDERS of all classes of BUSINESS STRUCTURES ARTISTIC RESIDENCES AND BUNGALOWS
C. A. HENDERLONG
GEN. MANAGER
Office: 1324 J Street
SACRAMENTO
Phone Main 3376

Huelsman Otto W clk Fred Rashen Co b 1616 M
Huelsman Peter J rancher h 721 11th
Huess Jos pkr Phoenix Milling Co h 3006 J
Huested see also Husted
Huested John M oyster cocktail mnfr 627 Q h same
Heustis Chas P farmer h 3723 Palm av
Heustis Edwd surveyor b 1808 F
Heustis Mrs Florence H h 1808 F
HEUSTIS GEO Sec State Comn in Lunacy h 1808 F
Huey Jacob hostler r 726 L
Huey Wilbur E foremn S P Co h 3315 Central av
Huff see also Hough
Huff Leland S optician W A Meyer b 3325 Madrone av
Huff May V bkpr Albert Meister b 3325 Madrone av
Huff Myron F concrete contr h 3325 Madrone av
Huff Purl bkbndr Silvius & Schoenbackler h 3325 Madrone av
Huff Ruth C bkpr G S Pritchard b 3701 5th av
Huff Wm C pipeftr S P Co h 1810 T
Huff Wm W tallymn S P Co h 3701 5th
Hufferdine Arthur mach S P Co r 1014 10th
Hugaboom Ida clk W L & Co b 1614 M
Huggan Jos H agt West Coast Life Ins Co r 711 F

Phone, Main 3687
W. A. EVANS & CO.
W. A. EVANS, Manager
Building Materials, Manufacturers' Agents
Agents Holmes' Disappearing Beds
1309 J STREET. SACRAMENTO

Sporting
Garments
SUCH AS
Automobile
Golf, Tennis
Norfolk Riding
Breeches
Phone M 350
Straub
907 K STREET

Represented by
Reed & Elliott
1015
Fourth Street
Phone Main 233

Springfield Fire and Marine
INS. CO.
Of Springfield, Mass.

Represented by
E. K. McKee
1025
Fourth Street
Phone Main 3480

Francisco's Inn

HOT CHICKEN DINNERS
A SPECIALTY
The Finest Roadside Inn on the Pacific Coast
END OF RIVERSIDE DRIVE
LANDING FOR RIVER BOATS

Hughes Addie L tchr Sac Grammar Sch b 1528 G
Hughes Albert R lab John Breuner Co h 310 12th
Hughes David lab h 310 12th
Hughes Emma A tchr Sac Grammar Sch b 1528 G
Hughes Eugenia kindergarten tchr Public Sch b 1528 G
Hughes Geo carp r 1124 8th
Hughes Gertrude b 1523 F
Hughes Geo R mngr Remington Typewriter Co h The St Francis
Hughes Harry L barnmn Cap Sac Trans V & S Co r 810 T
Hughes Irvin B eng h 3700 Laurel av
Hughes Jas mach F M Bryte b 2720 M
Hughes Jas H rodmn City Eng h 904 O
Hughes Jas T cementwkr b 2308 N
Hughes Jesse S elec S P Co h 1600 E
Hughes John b 2308 N
Hughes John barnmn Miller Bros r 920 9th
Hughes John Jr student b 714 15th
HUGHES JOSEPH W Judge Superior Court Dept No 1 h 915 L

THE FORT GARAGE You make no mistake having your Car Repaired by us. WE CAN PROVE IT. TRY US.
F. M. BRYTE, Proprietor
Vulcanizing, Storage Batteries Charged
SUNDRIES AND SUPPLIES
Telephone, Main 3309
Twenty-eighth and M Streets

HUGHES J ROMEO Lawyer 610-11 Bryte Bldg Tel Main 2442 R h 915 L
Hughes Katherine tchr Washington Sch Broderick b 1522 G
Hughes Michael bldg contr h 2308 N
Hughes Owen E h 1528 G
Hughes Patrick b 729 J
Hughes Thos brtndr r 113 K
Hughes T A foremn Eight Hour Lndy r 1017½ 2d
Hughes Wm A pressmn O E Wilbur r 1024 4th
Hughes Wm H brtndr M H Sheehan h 2012 J
Hughes W G h The St Francis
Hughmanick John H cashr Nonpareil b 707 9th
Hughson Alfred driver L H Jacox b 1907 10th
Hughson Beth b 1014 18th
Hughson Eleanor I tchr Fremont Sch b 1014 18th
Hughson Elizabeth (wid Wm A) b 1014 18th
Hughson Mrs Laura E h 1907 10th
Hugill Colonel H messr F S Ott b rear 1424 J
Hugill Mary (wid Geo W) h rear 1424 J
Hugill Reuben H b rear 1424 J
Hugill Thos carmn S E G & Ry Co h 2315 P
Hugo Wm H mach S P Co h 700 24th

Del Paso Stables Cor. 6th and L Sts.
PHONE MAIN 762
BOARDING, FEED AND LIVERY
First Class Service
C. R. HERYFORD, Proprietor

Rogers & d'Artenay Mnfg Co.
Engineers
Machinists
Founders
AND
Blacksmiths
1800 R St.

SILVIUS & SCHOEN-BACKLER
GENERAL
Book Binders
Paper Rulers
AND
Lithographers
423 J ST.
LOOSE LEAF DEVICES
CARD SYSTEMS
PAMPHLET BINDING
Society Badges
Gold Lettering

J. F. BRICKELL, Pres. T. E. BRICKELL, Sec'y
OAK PARK REALTY Co. INC.
CITY AND SUBURBAN PROPERTY. INSURANCE
35th Street, corner Park Avenue

Hulburd Byron H clk Supt Streets h 1511 G
Hulburd Norwood S mach b 626 L
Hulings Burton (Hulings-Hite Co) h 2517 L
HULINGS-HITE CO (B F Hulings E E Hite) Real Estate 424 J
Hull Elliott I driver Sac Brew Co h 1608 I
Hull Mrs Fannie h 3000 I
Hull Henry waiter Hotel Sac
Hull Wm J eng S P Co h 300 I
Hullin Claire b 3206 Cypress av
Hullin Nicholas appr S P Co b 3206 Cypress av
Hullin Nicholas J supt const Sac Elec Gas & Ry Co h 3206 Cypress av
Hulsbrink Frank b 729 7th
Hulse David A inspr b 1715 27th
Hulse Gilbert O blksmth h 1325 Q
Hulse Jeannette bkpr W A Meyer b 1815 27th
Hulse Lewis E b 1815 27th
Hulse Nehemiah D fuel and hay R se cor 27th h 1815 27th
Humbert Herbert eng Buffalo B Co h 1827 T

Paul Oakley Hardware, Tools, Cutlery, Paints Electric Irons, and Supplies, Etc.
Phone 2303 R 920 J STREET

Humbridge Frank carp S P Co r 410 J
Hume Danl C carp b 3606 Magnolia av
Hume Violet B trmr Mrs M A Pealer r 717 I
Humes Clara J h 1300 10th
Humes Clarence appr Lathrop & Johnson
Humiston Jas A waiter Cafe Rex h 314½ J
Hummel Agnes clk John Breuner Co b 1619 L
Hummel Emma dept mngr W L & Co b 1619 L
Hummel Louise D (wid Jos F) h 1619 L
Humphrey Arthur N clk Nonpareil h 720½ G
Humphrey Edwd G clk Pac Gas & Elec Co r 901 S
Humrich F Peter foremn Eng Co No 2 r 410 J
Humrich Peter b 2631 I
Hundertmark Anna b 122½ K
Hundertmark John H plumber S P Co h 122½ K
Hundertmark Mrs Marie C furn rms 122½ K
Hundertmark Thos car repr S P Co r 809 12th
Hundlund W F mach S P Co b 919 16th
Hundtheimer Arno musician r 819 7th
Hung Sing Co cigar mnfrs 324½ I
Hung Tuck Tong Co drugs 220 I
Hunger Caroline (wid Fred) h 1821 M

CHRISTIAN BROTHERS COLLEGE
K STREET, CORNER OF TWELFTH
BOARDING AND DAY SCHOOL
Primary, Grammar, High School. Collegiate and Commercial Departments
For particulars apply to BROTHER V. LEO, Director

AMERICAN FISH CO.
SACRAMENTO RIVER FISH
If it swims, we have it.
714 J St.
Tel. Main 454

Phone Main 3218
BAGWILL BROS.
FLORISTS
602 L St.
SACRAMENTO
SEEDS
BULBS
PLANTS
CHOICE
Cut Flowers
Floral Designs
A SPECIALTY
AND
EUCALYPTUS
PLANTS

C. C. ROBERTSON, President
J. E. GOVAN, Vice-President
J. A. BLAIR, Secretary-Treas.
PHONE MAIN 132
1025 ROBERTSON-GOVAN CO. 8th ST.
Real Estate
Insurance
Rents, Loans
Notaries

Hunger Carrie b 1821 M
Hunger Ferdinand J dentist 206 Bryte bldg h 2227 K
Hunger Henry W carp S P Co h 1117 Q
Hunger Wm J clk Nathan's h Brighton
Hunnaker Henry restaurant 907 2d h 401½ J
Hunsucker Edwd r 618 I
Hunt Blanche V bkpr Hickman-Coleman Co b 1413 15th
Hunt Chas lab r 1116 8th
Hunt Chas R saw filer 1111 9th h 1413 15th
Hunt Elizabeth F (wid Edwin) h 1424 6th
Hunt Emmon B well borer h 1116 U
Hunt Ernest C chauffeur b 1116 U
Hunt Ethel C stengr b 3231 Olive av
Hunt Mrs Etta F hairdresser b 1424 6th
Hunt Frances M b 2926 S
Hunt Frank C butcher Mohr & Y Pkg Co h 3101 Magnolia av
Hunt Fred C millhand John Breuner Co h 1818 E
Hunt Gertrude M clk C B Werner b 1424 6th
Hunt Ada (wid Jas H) b H N Cummings
Hunt Jacob K brklyr S P Co h 2926 S

BAKE WITH
Royal Gem Flour
PERKINS GRAIN & MILLING CO.
Perkins, - - Cal.

Hunt Jas A lab S P Co
Hunt John T cbtmkr S P Co h 1610 F
Hunt Raymond S butcher C Swanston & Son r 412 N
Hunt Robt (R Hunt & Co) h 506 N
Hunt Robt foremn H and L Co No 1 r 1117 6th
Hunt R & Co (Robt Hunt) hay and grain 518 I
Hunt Thos F barber 1004 J h 3231 Olive av
Hunt Thos J hlpr Mott & Schoenbackler h 3231 Olive av
Hunt Walter N salsn Cal Winery r 1413 15th
Hunt Wm A brtndr Cap Hotel r 625 M
Hunt Wm H salsn Walsh-Richardson Co r 719 8th
Hunt Wm J appr molder S P Co b 2926 S
Hunt Wm M hlpr S P Co h 631 E
Hunter John A carp h 3742 Magnolia av
Hunter Thos lab Steamboatmen's Union
Hunter Wm pilot Sac Transp Co h 1616 K
Hunter Wm S loans 1004 5th h 1910 F
Hunting Ethel clk b 2118 H
Hunting Jones carp b 2118 H
Hunting Jones E carp h 2118 H
Hunting Leonard carp r 727½ J
Huntington Geo A mach S P Co h 831 F

PHONE, MAIN 2546J
ESTIMATES FURNISHED
GEO. L. HERNDON, Bricklayer & Contractor
JOBBING PROMPTLY ATTENDED TO
914 T STREET

..The..
BEST
..OF..
Everything
THE
CORDOVA
CAFE
Norton & Pendergast
Proprietors
AAA
Shadowbrook
Our Specialty
330 K Street
Phone, Main 2802J

You Can't Cover the World with a postage stamp, nor can you cover the BUYING PUBLIC without proper representation in your City Directory . . . .

IVY TONIC
Makes the Hair Soft and Beautiful
Grows Hair on Smooth Bald Heads
L. E. JODOIN
Hair and Scalp Specialist
1114 EIGHTH STREET
Treatments, - 50 Cents
See page 3

Huntington Henriette L tchr Fremont Sch b 1206 O
Huntington Stella asst State Library r 1329 8th
Huntley Jas W salsn W F Knox r 730 N
Huntley Mabel G asst Public Library b 730 N
Huntley R A carpetlyr John Breuner Co r 819 7th
Huntoon Edwd waiter r 515½ K
Huntoon Fred S clk Baker & H b 1709 M
Huntoon John L v-pres People's Savings Bank h 721 M
Huntoon John T carp S P Co h 1709 M
Huntoon John T Jr clk S P Co b 1709 M
Huntoon Jos E asst cashr People's Savings Bank h 1317 15th
Huntoon Wm E appr S P Co b 1709 M
Huntress Martha H clk W L & Co b 2731 N
Huntress Mary S (wid Jas) h 2731 N
Hunziker Emil hlpr Henry Hunziker b 1400 Y
Hunkizer Gotlieb brtndr New Wm Tell Hotel
Hunziker Henry tallowmkr and poultry raiser 1400 Y h same
Huper Chas driver John Kaelin
Hurd Alfred D mach b 1116 U
Hurd Horatio clk Manuel Samuel r Hotel Turclu

Real Estate
Insurance
Rents Collected
Reed & Elliott
Money Loaned
Legal Papers Executed
Notary Public
1015 FOURTH STREET
PHONE: MAIN 233

Hurlbut Mary (wid John) b 424 N
Hurley see also Herley
Hurley Catherine b 1515 14th
Hurley Danl J painter S P Co h 1217 5th
Hurley John rodmn b 1827 H
Hurley John brtndr Jos Bilger r 1512 G
Hurley Jos P painter h 31 Palmetto av
Hurley Martha b 1515 14th
Hurley Mary clk W L & Co b 1827 H
Hurley Michael eng S P Co
Hurley Owen painter S P Co b 1515 14th
Hurley Richd lab S P Co h 1515 14th
Hurley Thos D rodmn Co Surveyor b 1827 H
Hurley Wm hlpr S P Co b 1515 14th
Hurliman Adolph hlpr New Wm Tell Hotel
Hurney John F elec J A Crombach h 706 14th
Hurst see also Hirst
Hurst Alfred porter Wood Curtis Co r 426 M
Huss Peter springmkr S P Co h 2720 H
Hussey John C tmstr W F Knox b Western Hotel
Hussey Sarah A (wid Jas) b 1130 F
Hussing Jos waiter Hotel Sac

H. P. HARDMAN LADIES' TAILOR
ROOMS 1, 2, 3 AND 4, 718 J STREET (UP-STAIRS)

SACRAMENTO BUILDERS' SUPPLY CO. Inc.
A. R. MACSWAIN, MANAGER
Sash, Doors, Glass, Weights and Cords, Screens, Window Frames, Mouldings and General Mill Work
Phone Main 514 1311-15 J STREET

F. H. COFFMAN Interior Painting and Hardwood Finishing
Pianos Repolished and Cabinet Work in All Branches
— ALL KINDS OF FURNITURE REPAIRED AND REFINISHED —
1225 SIXTH STREET--OLD PAVILION

SPERRY PRODUCTS
IN EVERY HOME
SPERRY FLOUR COMPANY
SPERRY FLOUR CO.
Manufacturers of Pioneer Flour
CEREALS A SPECIALTY
Twelfth and C Streets Sacramento

Hussmann Harry H hlpr Sac Brew Co b 1317 9th
Hustaedt O b 116 K
Husted see also Huested
Husted Mallie bkpr b 2401 O
Husted Wm J blksmth S P Co h 2401 O
Hustler Chas E farmer h 3220 4th av
Hustler Merton B opr Bijou Theatre b 3220 4th av
Huston see also Houston
Huston Edwd P office mngr Hawk & Carly Co h 718 23d
Huston E L lab Suter-H M & M Co
Huston J C carp r 1009½ J
Huston Walter S driver Sac Lndy h 2917 H
Hutcheson Albert brkmn S P Co h 1121 D
Hutchinson David H carp h 2529½ J
Hutchinson Elbridge C mkr Schaw-B Co Pipe Wks h 716½ 8th
Hutchinson Elmer C repr H R Kiessig Co b 716½ 8th
HUTCHINSON-GRAHAM (J P Hutchinson) Boats For Sale To Let and Built to Order Front nr 3d Broderick
Hutchinson Jos P (Hutchinson-Graham) h Broderick

WENTWORTH HOSPITAL
NEW BUILDING
Two Modern Operating Rooms
Most Restful Hospital in Sacramento
BEDSIDE PHONES TELEPHONE MAIN 66 26th and I Sts.

Hutchinson P F elec b 729 J
Hutchinson Mrs Sarah A asst State Library b State House
Hutson Leonora G (wid Jas) furn rms h 420 P
Hutton Delorus r 415 O
Hutton F O foremn S E G & Ry Co
Huy Mrs Maggie r 420 P
Hyams Nancy E (wid David S) b 1427 8th
Hyatt see also Hiatt
Hyatt Arthur B driver b 811 E
HYATT EDWD State Supt of Public Instruction h 3112 3d av
Hyatt Frank h 811 E
Hyatt Inez b 3112 3d av
Hyatt Mrs Margaret G asst State Supt of Schools h 3312 3d av
Hyde John L carp b 1715 29th
Hyde Jos N clk Western Hotel h 1416 26th
Hyde Mrs Mary E h 521 O
Hyde Olive M (wid Chas) b 2005 I
Hyde Sarah M b 2426 N
Hyde Wm J dairymn h 2426 N
Hyland Nora V b 1128 9th

MASON'S LAUNDRY
Telephone, MAIN 211
MRS. FRED MASON, Prop.
21st and O Sts. Best Work in Town

PRINTING
Book and Job AND Advertising Novelties
Larkin & Son
307 J Street
...Phone, Main 324

H. C. MARTIN GEO. W. MARTIN H. L. MARTIN
GEO. W. MARTIN & SONS
Builders and General Contractors
Office and Residence, 1217 Nineteenth Street
SEE PAGE 8

Sacramento Planing Mill and Furniture Co. Inc.
Mill Work, Scroll and Band Sawing, Turning, Store, Office, Bank and Bar Fixtures
PHONE, MAIN 2891 SIXTH AND R STS.

Hyman Jos draymn r 807 H
Hymes Anna (wid John) b 2507 P
Hymes Geo driver Buffalo B Co h 2323 N
Hymes John clk Wood Curtis Co b 1429 4th
Hyne Kenneth M selector John Breuner Co b 2627 U
Hyne Wm R mach S P Co h 2627 U
Hynes see also Hines
Hynes John P pres J P Hynes & Co h 1215 20th
Hynes J P & Co J P Hynes pres Mrs M S Hynes sec comn 105 K
Hynes Mrs Maud S sec J P Hynes & Co h 1215 20th
Hyslop Leon M h 1630 9th

I

Icanberry Emma C (wid Jacob M) b 417½ K
Icanberry Mrs Georgia clk W L & Co b 1317 K
Icopi Ernesto lab r 231 I
Ideal Laundry H Kamiya propr 813 P
Iddins Rose (wid Fredk) b 1812 H
Ignacio Frank M brtndr M Ignacio h 412 Q

JOHN DEERE
JOHN DEERE PLOW CO.
Farm Implements, Gasoline Engines
223 J ST., SACRAMENTO

Ignacio Michael saloon 1022 4th h 516 P
Igo Louise M house phys and supt S P Hosp
Ikegami Y market gardener es Riverside rd 11 s Y
Ilgner Eugene L trav salsn Baker & H b 1326 K
Ilgner Sophia S (wid Wm) h 1326 K
Illing Bruno clk Kimball-Upson Co b 513 17th
Ilsley Mrs Margaret h 915 M
Imahiro K mngr Sanyo Co
Imfeld Frances M b ws Freeport rd 2 n DeLonge av
Imfeld John (Jos Imfeld & Sons) b ws Freeport rd 2 n DeLonge av
Imfeld Jos (Jos Imfeld & Sons) h ws Freeport rd 2 n DeLonge av
Imfeld Jos Jr (Jos Imfeld & Sons) b ws Freeport rd 2 n DeLonge av
Imfeld Jos & Sons (Jos, John and Jos Jr) dairy ws Freeport rd 2 n DeLonge av
Imhoff Frank H r 300 K
Imhoff Jos cook r 300 K
Imhoff Mrs Margarette housekpr 300 K
Imperiali Jos tmstr Albert Meister
Inaka Co gen mdse 1215 3d

Why Don't You Try
A Card in the City Directory? It is a reminder to people you are in business and invite them to call

Alfalfa Ranches a Specialty City and Country Property
PAUL H. STEUDE
Real Estate and Insurance
Tel. Main 3456 Hier wird Deutsch Gesprochen 704 J St.

Carlaw Bros. TENTH AND R STREETS
IMPORTERS OF
Scotch and all other Eastern Granites

J. H. GARLOUGH & CO.
Real Estate, Insurance, Loans
502 J Street
Phone, Main 500
EXPERT APPRAISERS
SACRAMENTO

L. J. REESE
Successor to
VERA A. WINCHESTER
PUBLIC
STENOGRAPHER
AND
Typewriter
MULTIGRAPHING
NOTARY
ETC.
1004 Fifth Street
SACRAMENTO
PHONES:
Main 658
Res. Main 1468 J

I O O F Lawn Cemetery Riverside rd
I O O F Temple 9th ne cor K
I O O F Temple Assn F H Joy sec 9th ne cor K
Inderblitzen Mary cook Albert Meister
Inderkum Carl waiter New Wm Tell Hotel
Inderkum Chas b 2624 M
Inderkum Jos lab b 2624 M
Inderkum Jos driver Albert Meister
Inderkum Jos J lab h 2624 M
INDEX SALOON THE Byron G Slawson Propr 817 2d
Infield Mary (wid Fredk) b 1424 2d
Ing Anna (wid John C) b 719 F
Ing John C receiver U S Land Office h 719 F
ING & ALLEE CO THE L T Allee V-Pres-Mngr Drugs and Kodaks 719 K
Ingells Douglas C clk Nathan's r State House
Ingham Harry lab h 3743 Madrone av
Ingham Sarah F h 1521 16th
Inghiler Francisco lab h 309 10th
Inghiler Giovanni lab b 309 10th

MERCHANTS SPECIAL DELIVERY AND TRANSFER CO.
FURNITURE MOVING, PACKING, SHIPPING
Storage and Drayage Trunks Moved Packages Delivered
1115 FIFTH STREET
P. O. BOX 714
TELEPHONE, MAIN 146

Inglis Rosalie M tchr Sac Grammar Sch
Inglis Walter E salsn Hall L & Co h 1609 F
Ingram Mrs Anna E h 514½ 17th
Ingram Arthur W clk Sac Rochdale Co b 2613 28th
Ingram Curtis lab S E G & Ry Co b 1720 O
Ingram Jas N weigher S P Co h 501 8th
Ingram Martha J dom 1927½ I
Ingram Scott (Ingram & Bird) h 1720 O
Ingram Seth mach S P Co b 2613 28th
Ingram & Bird (Scott Ingram H B Bird) furn 617 K
Ingrom Edwd janitor Hale's h 1216 T
Ingrom Mrs Mattie cook h 1216 T
INMAN J M Lawyer 601-3 Bryte Bldg Tel Main 2575 R h 1615 10th
Ino Kouru student b 418 O
INSLEY EDWD Mng Editor The Sacramento Union h 2808 P
INTERNATIONAL CORRESPONDENCE SCHOOLS J R Cleale Local Representative 527 J
International Eucalyptus Assn of California J W Sward (Oakland) pres J J Henderson sec-treas 824 J

Bath & Son
(Successors to BATH & NAUMAN)
Funeral Directors and Embalmers
Telephone, Main 218
1214 K STREET, SACRAMENTO

R. L. TIERNAN W. H. DINNING
TIERNAN & DINNING LUMBER CO.
Office and Yard: Thirty-third and P Streets SACRAMENTO
Phone Main 467

W. L. McDONELL ELECTRICAL CONTRACTOR
Electric Pumping Outfits. Electric Wiring and Construction Work
1009 TENTH STREET, SACRAMENTO

H. A.
McClelland
CO.
Real Estate
AND
Insurance
430 J
Cor. Fifth St.

INTERNATIONAL EUCALYPTUS NURSERIES CO W H Oakes Pres-Mngr A W Oakes Sec-Treas 7-8 Elks Bldg (See Nurseries)
International Hotel Saml Frank propr furn rms 322½ K
International Protective Assn J C Thomas mngr 426½ J
Interstate Commercial & Collection Agency W S Kendall pres N N Denton sec 910 5th
Iozzelli Corrado btblk Ralph Matroni r 611 E
Ireland David J h 1229 O
Ireland Mrs Emma cook Cafeteria Sacto
Ireland Herbert chef Cafeteria Sacto
Ireland Jas B blksmth h 2101 9th
Ireland Mrs J B traveler's aid S P depot h 2101 9th
Ireland Mary E music tchr Public Sch b 1229 O
Ireland Monroe S clk Hale's b 2101 9th
Ireland Nettie b 2101 9th
Ireland Wm brklyr r 609½ I
Ireland W Parker civ eng b 1229 O
Iring Alois h 1818 E
Irion Chas saloon 414 J h 414½ J

F. F. SMITH & CO. Poultry Supplies
Feed, Grain, Etc.
1008 J St. Phone MAIN 673

Represented by
Reed & Elliott
1015
Fourth Street
Phone Main 233
Springfield Fire and Marine
INS. CO.
Of Springfield, Mass.
Represented by
E. H. McKee
1025
Fourth Street
Phone Main 3480

Irish Edwd B porter Adj Gen h 821 10th
Irish Frank E trmr S E G & Ry Co b 2321 H
IRISH TAVERN Edwd Walsh Propr 630 I
Irland Harry R h 3600 Magnolia av
Irvine John W trav agt h 2131 I
Irvine J Richd b 1229 F
Irvine Geo D salsn Walsh-Richardson Co h 1229 F
Irvine Muriel M b 1821 K
Irvine Richd h 1900 H
Irvine Robt W foremn W J Irvine b 1821 K
Irvine Wm G mach Buffalo B Co b 1821 K
Irvine Wm J livery 1122 2d h 1821 K
Irving Alfred J clk Thomson-D Co h 1106 J
Irving Jas A eng S P Co h 908½ F
Irving John repr S P Co h 1529 F
Irwin Alexander C h 1328 19th
Irwin Alexander C Jr firemn S P Co b 1328 19th
Irwin Chas F b 709 21st
Irwin Ethel M student b 709 21st
Irwin Wm F eng S P Co h 709 21st
Isaac Loyal A mach S P Co h 1727 9th
Isaac Robt tailor 904 7th r 914 7th

H. D. MILLARD
CONTRACTOR
FOR ALL KINDS OF
Grading and Excavating
1623 O ST.
Tel. Main 3509

S. P. TELEGRAPH & SHORT HAND SCHOOL
Business Men Demand Our Graduates in Preference to All Others
SHORT COURSE. EASY SYSTEM
627 J STREET SACRAMENTO

BEDWELL & FLEISHER
Real Estate, Loans and Investments
INSURANCE
704 J Street PHONE MAIN 3456 SACRAMENTO

Isaac Thos mach S P Co h 900 T
Isaacs Clarence J blksmth b 2708 M
Isaacs Ida artist b 2708 M
Isaacs Isaac h 2708 M
Isaacs Jos W cigarmkr Posner & Kueny b 1709a K
Isaacs Maurice C cigarmkr Posner & Kueny h 1709a K
Isaacs Meyer clk Rudolph Greenebaum r Hotel Turclu
Isaacs Norman T blksmth b 2708 M
Isaacs Oswald b 1709a K
Isaacs Rose b 1709a K
ISERI L K Agt The Ohio Co Real Estate Insurance Commission Merchant 230 M Tel Main 3626 h 418 O
Isham Lloyd carp r 1011 11th
Ishida T M shoemkr 629 M
Ishide Tezo H mngr Sac Tailoring Co h 406 O
Ishikawa Z furn rms 213 I
Ishimaru T cigars 328 L
Ishimura M furn rms 217 I
Isles John b 1706 4th
Islip Louis clk Earl Fruit Co b 729 J

SACRAMENTO CEMENT AND SUPPLY CO.
AGENTS
Golden Gate Cement, Genasco Ready Roofing and Empire Hardwall Plaster
..DEALERS IN BUILDING MATERIALS.
OFFICE, STOLL BUILDING PHONE, MAIN 372
WAREHOUSE AND YARD, THIRTEENTH AND B STREETS PHONE, MAIN 2423J

SILVIUS & SCHOEN-BACKLER
GENERAL
Book Binders
Paper Rulers
AND
Lithographers
423 J ST.
LOOSE LEAF DEVICES
CARD SYSTEMS
PAMPHLET BINDING
Society Badges
Gold Lettering

Ismay Alfred mach S P Co r 620 O
Ismert M Amelia dermatologist b 1529 F
Isoard Hazel B b 2912 P
Isoard Jules B eng S P Co h 2230 H
Isoard Louis M saloon 515 K h 2912 P
ITANO R Jeweler 1204 3d r same
Iten Jos hlpr S P Co h 626 L
Ito M boarding 1205 3d
Ivanovich Antonio lab h 322 S
Ivanovich Giovanni lab b 322 S
Ivanovich Martin lab b 322 S
Ivanovich Saml lab b 322 S
Iverson Henry painter b 47 J st rd
Iverson John P dep State Veterinarian b 1215 15th
Iverson Wm M painter h 47 J st rd
Ives Frank driver Kane & T Ice Co b 1614 30th
Ives Wm S salsn Schaw-B Co h 3106 East av
Ivey John N mining h 2926 34th
Ivey Mabel S tchr Goldberg Sch b 2926 34th
IVY HAIR TONIC L E Jodoin Mnfr 1114 8th (See top lines and p 3)

Del Paso Stables Cor. 6th and L Sts
PHONE MAIN 762
BOARDING, FEED AND LIVERY
First Class Service
C. R. HERYFORD, Proprietor

White Rose Wheat Flakes
FOR YOUR BREAKFAST
White, Pure, Delicious At Your Grocer's

Cascade Laundry
1515 Twentieth Street
Telephone, Main 131

J

Jabocan Jos cook Spero Ganol r 511 J
Jacheco Jos messr W F & Co Exp
Jacinto Anton tmstr r 2014 3d
Jacinto Frank E driver h 1522 D
Jacinto John lab h 1314 T
Jacinto Jos lab b 1714 S
Jacinto Jos tmstr City St Dept r 2014 3d
Jacinto Lenora (wid Jos) h 1901 11th
Jacinto Manuel fuel 330 U h same
Jacinto Manuel tmstr City St Dept h 1908 11th
Jacinto Manuel A tmstr Siller Bros b 1911 11th
Jacinto Marion h 2225 3d
Jacinto Minnie b 1908 11th
Jacinto Paul clk b 1908 11th
Jacinto Rosie b 1726 O
Jacinto Wm tmstr City St Dept r 2014 3d
Jacka Josiah C carp S P Co h 2231 L
Jackett Mrs Ada furn rms 917 M

MILLER & SKELTON
FUNERAL DIRECTORS
PHONE, MAIN 186 OFFICE. 1021-23 NINTH ST.

California Expert Cleaners
In connection with Cascade Laundry
Goods Delivered on Day Promised, Thoroughly Cleaned
Telephone Main 403
Office, 1017 K Street

Jackett Blanch b 917 M
Jackett Carrie clk Nonpareil b 917 M
Jackle Philomena W (wid Fred J) b 1015 20th
Jacks Alfred R farmer h 2231 K
Jacks Wm painter h rear 1420 2d
Jackson Alice M (wid Saml) h 714 O
Jackson Amy b 1622 G
Jackson Mrs Anna furn rms 527 I
Jackson Anna B (wid Alex) b 527 I
Jackson Bernard repr S P Co b Mrs Bea Wolfe
Jackson Chas clk S P Co r 1006 8th
Jackson David C butcher Mohr & Y Pkg Co h ws 34th 1 s R
Jackson D Dudley bkpr b 1412 O
Jackson Egbert B hdw 427 J h 1517 6th
Jackson Eugene J clk Sec of State h 1218 8th
Jackson E R lawyer r 1018 N
Jackson Frank B (Fields & Jackson) h 403 T
Jackson Frank D foremn S E G & Ry Co h 2900 K
Jackson Frank M conf 1226 E h same
Jackson Frank P city sanitary inspr h 2112 F
Jackson Frank P waiter Sutter Club r 1614 6th
Jackson Fred W bellboy State House r Western Hotel

F. O. MORRILL & SON
CONTRACTORS AND BUILDERS
PHONE MAIN 3640 2610 I STREET.

R. J. BECKER

BECKER
&
FOSTER
Oak Park
SUBURBAN
..AND..
FARM LANDS
Our Specialty
OFFICE:
Thirty-Fifth St.
and Cypress Ave.
OAK PARK

W. T. FOSTER

JAMES GARLICK
Phone, Main 2517 R
GARLICK & CO.
Funeral Directors
1013 Tenth St.
Sacramento

Jackson F R carp b 615 11th
Jackson Gertrude tchr Fremont Sch b 1426 8th
Jackson Guy T clk S P Co b 1123 15th
Jackson Harry E elec Northern Elec Co h 814b 11th
Jackson Hattie b 1226 E
Jackson Jacob M h 1412 O
Jackson Jas D porter Kaufman's b 610 L
Jackson John L colr Sac Nat Gas Co h 1426 8th
Jackson John W lather r 1313 8th
Jackson Jos lab b 930 2d
Jackson Joshua h 45½ Rose av
Jackson Lawrence A bkpr Pioneer Fruit Co h 205½ Upper Stockton rd
Jackson Mallet C carp h 3731 Magnolia av
Jackson Mrs Mary E h 2318 J
Jackson Minnie M (wid Thos B) b 1516 T
Jackson Mizpah student b 1426 8th
Jackson Mrs Nannie h 1417 S
Jackson Nora (wid B B) h 825 10th
Jackson Ora V stengr P T & T Co b 1123 15th

SUTTER ENGRAVING Co.
ARTISTS, ENGRAVERS & COMMERCIAL PHOTOGRAPHERS
420 J. STREET
PHONE MAIN 898.

Jackson Pauline A tchr Washington Sch b 1123 15th
Jackson Raymond T eng S P Co b 527 I
Jackson Robt lab S P Co b 2716 O
Jackson Robt M brtndr R M Francisco r 1618 G
Jackson Saml A porter John Breuner Co h rear 613 R
Jackson Saml H h 1123 15th
Jackson Thos blksmth 1112 24th h 817 24th
Jackson Wallace J peddler r 708 P
Jackson Wm lab G L Herndon
Jackson Wm E clk P O b 1016 S
JACKSON WM F Artist and Custodian The E B Crocker Art Gallery h 1622 G
Jacobs Abraham clk Western Hotel b 1008 23d
Jacobs Anna J (wid Austin) h 1016 28th
Jacobs Annie (wid Saml) r 916a M
Jacobs Bertha (wid Louis) h 504 N
Jacobs Chas bkpr Sinclair & Bessey h 3105 1st av
Jacobs Chas tailor Albert Elkus h 1008 23d
Jacobs David 2d hd gds 121 K h same
Jacobs Frank J metalwkr h 3710½ Cypress av
Jacobs Geo bldg contr r 1214 9th
Jacobs Geo H hlpr Cap C & C Co r 417 M

..The..
BEST
..OF..
Everything
THE
CORDOVA
CAFE
Norton & Pendergast
Proprietors
AAA
Shadowbrook
Our Specialty
330 K Street
Phone, Main 2802J

Nothing Too Heavy for US to Handle
We are also Wholesale Dealers in Hay
Phones. Main 852 and 1646 R
DRAYAGE
Senf Draying Co.
122 K Street

THE GREAT DISCOVERY
IVY HAIR TONIC
Cures All Hair and Scalp Troubles
Grows Hair on Bald Heads

L. E. JODOIN
Hair and Scalp Specialist
1114 EIGHTH STREET
Treatments, - 50 Cents
See page 3

Jacobs Mrs Hattie furn rms 916½ 7th
Jacobs Jos pawnbroker 317 K b 504 N
Jacobs Matthew lab City St Dept h 916½ 7th
Jacobs Morris salsn Albert Elkus b 1008 23d
Jacobs Saml barber A J Walker r 121 K
Jacobs Theo S cigars 624 J h 1320 7th
Jacobs Wm bellmn Cap Hotel
Jacobsen Carl (Jacobsen & Anderson) h 2814 U
Jacobsen Otto T clk h 1702 I
JACOBSEN & ANDERSON (Carl Jacobsen Peter Anderson) Proprs St George Bar 1009 4th Tel Main 2506 J
Jacobson Geo cook City Hotel
Jacobson John C porter h 1118 Q
Jacobson John T painter b 1118 Q
Jacobson Mrs M clk WL & Co r 1702 I
Jacox Leon H furn 920 K h 2212 L
Jacox Madeline b 2212 L
Jacques Wm lab Cal Pine B & Lbr Co
Jader Eliabeth cook Green & Anderson r 416½ M
Jaecks Nora maid Cap Hotel

HAWK & CARLY CO. Inc.
Real Estate, Rentals
Mortgage Loans
623 J St.
100% Insurance Companies Only
Sacramento

Jaeger see also Yager
Jaeger Emma H (wid Geo F) h 520½ 13th
Jaeger Geo W carrier P O h 305 21st
Jaeger Maybel G r 520½ 13th
Jaekle Wm M asst Div Eng S P Co r 829 J
Jaffe Charlotte bkpr M S Jaffe b 1425 8th
Jaffe Moses S whol liquor 224 J r 421½ J
Jagels H Richd brtndr John Zittinger r 1312 I
Jakes Henry painter b 2116 28th
Jakijar B lab r 1422 2d
James Mrs Addie notions 3331 Sacto av h same
James Albert clk Johnston-Rablin Co b 1410 H
James Alfred brkmn W P Ry r 1117 Front
James Annie (wid Wm) folder State Printer h 2530 M
James Arthur clk Hale's r 2113 J
James Dudley W clk S P Co r 600 7th
James Mrs Estella clk Swayze & Son r 1007½ J
James Gladys cashr Nathan's b 1526 F
James Howard clk Willis & Martin Co b 1410 H
James H Percy salsn Albert Elkus r 1229 L
James Jas carp r 903 D
James John C (Catlett & James) b 2321 K

H. P. HARDMAN LADIES' TAILOR
ROOMS 1, 2, 3 AND 4, 718 J STREET (UP-STAIRS)

MARSHALL & STEARNS WALL BEDS
A. M. AUBERTUS
AGENT
507 J Street
Only Patented Bed that Thoroughly Ventilates the Bedding. Investigate.

F. H. COFFMAN
Interior Painting and Hardwood Finishing
Pianos Repolished and Cabinet Work in All Branches
— ALL KINDS OF FURNITURE REPAIRED AND REFINISHED —
1225 SIXTH STREET--OLD PAVILION

Sacramento Burner and Oil Co. Inc.
H. L. NELSON, PRES.
PHONE, MAIN 299
Office, - 1520 J St.
CONTRACTING ENGINEERS
Dealers in Oil Burners and Oil Burning Plants of Every Description
HYDRO CARBON LAMPS

James John J clk S P Co r 500 M
JAMES JOS W Physician and Surgeon 1005 K Hours 11-12 a m 2-4 p m Mon Wed and Fri 7-8 p m Tel Main 879 h 1315 22d
James Louis J clk r 517 7th
James Margaret b 1023 I
James Minnie stengr b 2530 M
James Robt E salsn Mebius & D Co h Broderick
James R W rancher r Hotel Turclu
James Sarah (wid Lewis) h 1716 F
James Sarah (wid Louis) b 1239 Q
James Stephen L clk b 1214 H
James Thos firemn State Cap h 2321 K
James Wm mach b 2530 M
James Wm D clk Cal Natl Bank b 2530 M
JAMES WM H Bus Mngr James McClatchy Co h 1214 H
James Wm H porter Mebius & D Co b 1237 H
James Wm W h es Riverside rd 1 s S P crossing
Jameson Jas painter L P Anderson & Co r 1117 5th
Jamison Emma B clk W L & Co b 1224 G

THE CARMICHAEL CO.
800 J STREET
800 BOTH PHONES
REAL ESTATE ... AND ... INSURANCE

Jamison Isaac S h 1523 13th
Jamison John A tinner S P Co r 1123 I
Jamison Wm R mngr Gant & Co r 618 K
Jang Morris ladies' furngs 319½ L
Janke Lucius dairy h 1921 25th
Japanese Aichi Club 1324 4th
Japanese American S G Kaihara agt 1216 3d
JAPANESE ASSOCIATION OF SACRAMENTO VALLEY M B Akahori Sec 230 M
JAPANESE BANK OF SACRAMENTO J Koike (S F) Pres M Takatsuji Cashr 1201 3d
Japanese Episcopal Mission Rev P K Kajistuka pastor 1526 5th
Japanese Independent Mission Rev Mary Bowen pastor 1315 5th
Japanese M E Mission Rev Morizoo Yoshida pastor 417 P
Japanese New World B Washizu mngr 1313 3d
Jardi John J peddler h 321 P
Jardi Sophia b 321 P
Jardim January M carp b 1925 3d
Jarvis Mrs Alice h 1414 16th
Jarvis Andrew brtndr Rasmus Carstensen r 504½ K

STERLING ELECTRICAL ENGINEERING WORKS
REBUILDERS AND REWINDERS OF POWER GENERATORS, TRANSFORMERS AND MOTORS
Telephone Main 1187 R
1800 R STREET

McLAUGHLIN DRAYING CO. (Inc.)
SACRAMENTO, CALIFORNIA
115 K Street
TELEPHONE MAIN 433
STABLE PHONE MAIN 298

DON'T FORGET
That Ye Twentieth Century Aesthetic Art Preservative Laboratory is located at
307 J ST.
Where all orders will be artistically designed and expeditiously executed
FOR PRINTING
Of every description
Larkin & Son
Proprietors

If you Spend $1,000 annually and collect CASH CHECKS, it means a saving of $50 to you. If you neglect Cash Checks, You throw away $50. Can you afford this?

Jarvis Clarence clk E C Clark b 1414 16th
Jarvis Edith nurse Mater M Hosp h 1414 16th
Jarvis E T lab S P Co
Jarvis John G mach r 719 H
Jarvis Lewis T lab h 922 E
Jasper Josephine (wid Jos) h 3211 5th
Jasper Josephine E clk S P Co b 1411a P
Jasper Wm E foremn McGillivray Const Co h 1411a P
Jean Victor driver Henry Cowell & Co r 528 I
Jefferds Chas W clk W I Johnson h 2404 K
Jefferds Cleora clk b 1129 O
Jefferds Edwd M statistician State Controller h 1129 O
Jefferson Fredk J cigarmkr Jefferson & Molesworth h 3729 Orange av
Jefferson School Jeannie Govan prin 16th and N
Jefferson Wm A (Jefferson & Molesworth) h 912 T
Jefferson & Molesworth (W A Jefferson Harry Molesworth) cigar mnfrs 1008 9th
Jeffery Leslie J roller S P Co h 601 N
Jeffery Leslie J Jr clk Ed H Willmunder Co b 601 N

ACADEMIC NORMAL BUSINESS
Howe's Academy AND BUSINESS COLLEGE
Actual Training
Reasonable Tuition
Positions Obtained

Jeffery Pearl clk W L & Co r 1917 16th
Jeffery Vera E clk P T & T CO b 601 N
Jeffery Wm H mach S P Co h 1917 16th
Jefford Catherine nurse b 2000 K
Jefford Frank H brkmn b 506 N
Jeffrey Chas E trav salsn Henderson-L Co h 2208 N
JEFFREY JOHN W State Comnr of Horticulture h 1612 18th
Jeffrey Robt E b 1612 18th
Jelacich Stephen lab S P Co r 416 P
Jelmelund Berger tailor Saml Stone r 825 P
Jenett Albert butcher r 612 M
Jenkin Richd carp S P Co h 1726 26th
Jenkins Alfred h 1021 Q
Jenkins Alfred Jr glazier S P Co b 1021 Q
Jenkins Alice tchr defective youth Public Sch h 1529½ 11th
Jenkins Mrs Anita b rear 1520 G
Jenkins Annie maid Hotel Sac
Jenkins A Arthur porter Henry Rubenstein r 311 N
Jenkins Danl C carp S P Co h Broderick
Jenkins David civ eng b 3400 Orange av
Jenkins Edith clk W L & Co b 1006½ 7th

Directory Advertising Pays
You are reading this; let others read yours

General Contractor ..AND.. Builder
R. M. SMITH
Estimates Furnished
REPAIRING
2017 Eighteenth St.
PHONE, MAIN 1343 Y

Carlaw Bros.
IMPORTERS OF
Scotch and all other Eastern Granites
TENTH AND R STREETS

J. CARROLL
PHONE MAIN 1403 Y
2431 TENTH STREET
N. E. cor. 10th and Y SACRAMENTO, CAL.
Granite and Marble Work
OF ALL DESCRIPTIONS
Monuments, Headstones, Tablets, Cemetery Inclosures, Etc.
Building Stone, Street Curb, Crosswalks, Etc.

A. E. BLIVEN
Office: 706½ K; Tel. M 3208
Res.: 2711 V St.; Tel. M 3240
CONTRACTOR AND BUILDER
Jobbing Promptly Attended to. Plans and Specifications Furnished.

Jenkins Elmer carpetlyr C M Campbell b 1315 K
Jenkins Emily (wid Elmer) h 1315 K
Jenkins Frank H car repr S P Co h 1017 S
Jenkins Geo R driver Kane & T Ice Co r 3116 1st av
Jenkins Harry hlpr Pac Gas & Elec Co r 816 20th
Jenkins Harry E clk P O b 1017 S
Jenkins Harry J carmn S E G & Ry Co h 3213 4th av
Jenkins Mrs Lizzie furn rms 1006½ 7th
Jenkins Mrs Louisa asst matron Sac Orphanage
Jenkins Martha clk W L & Co b 1021 Q
JENKINS M A (Jenkins & Wells) Civil Engineer h 3400 Orange av
Jenkins Thos J clk P O h 1623 Q
Jenkins Wm b 2101 P
JENKINS & WELLS (M A Jenkins C T Wells) Engineers and General Contractors 36th and Y (See p 10)
Jenks Jas W lab S P Co b 1818 G
Jenks Wm M nurserymn h 1818 G
Jenne Mrs Ida J stationer 429 K h 503½ M

REAL ESTATE
INSURANCE
BONDS
THE FRED J. JOHNS CO.
913 K ST.
RENTALS
LOANS
Notary Public

Jenne Wesley W stengr Sac Valley Development Assn b 503½ M
Jenne Wm G clk Mrs I J Jenne h 503½ M
Jennings Aubra D pressmn H C Muddox h 1430 28th
Jennings Chas painter C H Krebs & Co r Broderick
Jennings Edwd car repr S P Co h Broderick
Jennings Herbert A foremn Jenkins & Wells b Chas Jennings
Jennings John pressmn H C Muddox
Jennings Julia O b D nw cor 9th
Jennings J Edwd (Jennings & Sons) b D nw cor 9th
Jennings Leo (Jennings & Sons) b D nw cor 9th
Jennings Loy G pressfeeder H C Muddox b 1430 28th
Jennings Mary A b D nw cor 9th
Jennings Mattie A b D nw cor 9th
Jennings Nancy E (wid Austin) (Jennings & Sons) h D nw cor 9th
Jennings R Albert poultrymn Pac Gro & P Co h Broderick
Jennings & Sons (Mrs Nancy E, J Edward and Leo) props American Eagle Hotel grocers D nw cor 9th
Jenny Wm C bar mngr Cap Hotel r 611 K
Jensen Andrew carp S P Co h 215 19th
Jensen Anna M (wid Niel) h 2204 O
Jensen Annie r 1017½ 4th

L. J. REESE
Successor to
VERA A. WINCHESTER
PUBLIC
STENOGRAPHER
AND
Typewriter
MULTIGRAPHING
NOTARY
ETC.
1004 Fifth Street
SACRAMENTO
PHONES:
Main 658
Res. Main 1468 J

Phone, Main 2069
W. S. BROWN
Wholesale Dealer and Shipper of Hay, Grain and Feed
Office, 914 Fourth Street, Sacramento

Signs CASWELL COMPANY,
OUT-DOOR ADVERTISING.
= 413 J ST. SAC. =

High Class
Tailoring
FOR MEN
SPECIALTIES
Evening Dress
Tuxedos
Overcoats of all descriptions
Fancy Waistcoats
English Walking Coats
Phone M 350
Straub
907 K STREET

Jensen Arthur clk W L & Co r 2731 G
Jensen Mrs Catherine h 32d and B
Jensen Chas W foremn S P Co h 3316 East av
Jensen Elbert A appr mach S P Co b 2031 P
Jensen Fred H clk Golden Eagle Hotel b 814 17th
Jensen Fredk A clk Buckley G Abstract & T Co b 2204 O
Jensen Geo H clk Cap Hotel b 814 17th
Jensen Hans P foremn Burnett & Sons h 2031 P
Jensen Henry M P clk S P Co b 2031 P
Jensen Mrs Ida h 1409 P
Jensen Jas C lab S P Co
Jensen Jorgen E mach S P Co r 1024 H
Jensen Josephine stengr Nathan & Michel b 2204 O
Jensen Mabel opr P T & T Co r 315 Q
Jensen Nels P lab S P Co h 814 17th
Jensen Peter B h 3217 6th av
Jensen Soren P porter W L & Co r 521 Q
Jensen Mrs T ironer Mason's Lndy r 429 N
Jess Chas carp b 721 I
Jessop Germany lab b 816 20th

W. A. ANDERSON
PRESIDENT
Northern California Construction Co. Inc.
DESIGNERS AND BUILDERS of all classes of BUSINESS STRUCTURES ARTISTIC RESIDENCES AND BUNGALOWS
C. A. HENDERLONG
GEN. MANAGER
Office: 1324 J Street
SACRAMENTO
Phone Main 3376

Jessop John L appr S P Co b 828 10th
Jessop Melissa (wid Henry) furn rms 828 10th
Jeutsch Otto millhand John Breuner Co r 418 L
Jewell Richd boilermkr h 1425 E
Jewell Wm T lab b Chas Lamerton
Jewish Cemetery J st rd nr 31st
Jewish Synagogue e s 15th bet N and O
Jfadale John barber r 914 7th
Jillard Wm A lab S P Co r 929 K
JIM'S SALOON Lanagan & Fouse Proprs 1023 3d
JIM & HARRY SALOON Matt Kennedy Propr 1009 3d
Jiminez Panciano mkr Van Voorhies & Co h 1920 6th
Jinbo S grocer 301 M h 230 M
Jodoin Ivy asst L E Jodoin b 604 O
Jodoin Leroy B asst L E Jodoin b 604 O
JODOIN LEWIS E Hair and Scalp Specialist Mnfr Ivy Hair Tonic 1114 8th Tel Main 703 h 604 O (See top lines and p 3)
Jodoin Mabel asst L E Jodoin b 604 O
Jodoin Rhoda asst L E Jodoin b 604 O
Joensen Miss M E pkr Castle Bros b 1526 3d
Jognia Peter carp h 4125 McKinley av

Represented by
Reed & Elliott
1015
Fourth Street
Phone Main 233

Springfield Fire and Marine
INS. CO.
Of Springfield, Mass.

Represented by
E. H. McKee
1025
Fourth Street
Phone Main 3480

Phone, Main 3687
W. A. EVANS & CO.
W. A. EVANS, Manager
Building Materials, Manufacturers' Agents
Agents Holmes' Disappearing Beds
1309 J STREET, SACRAMENTO

Rogers
&
d'Artenay
Mnfg
Co.
Engineers
Machinists
Founders
AND
Blacksmiths
1800 R St.

Francisco's Inn
HOT CHICKEN DINNERS
A SPECIALTY
The Finest Roadside Inn on the Pacific Coast
END OF RIVERSIDE DRIVE
LANDING FOR RIVER BOATS

Johannsen Elsa clk W L & Co b 3711 Sacto av
Johannsen Gilbert tailor Geo Bock h 3711 Sacto av
JOHN DEERE PLOW CO J M Berry Mngr Agricultural Implements 221-225 J (See center lines)
John Geo barber r 827½ 2d
John Jas A waiter Hotel Sac
John Paul barber John Demantapulos r 128 J
Johns Annie smstrs Nonpareil b 700 P
Johns Carrie A opr P T & T Co b 1228 K
Johns Clara b 1811 O
Johns Chester springmkr b T H Crase
Johns Estella tchr Oak Pk Sch b 1228 K
Johns Frank H salsn Van Voorhies & Co b 1228 K
JOHNS FRED J (The Fred J Johns Co) h 2119 U
JOHNS FRED J CO THE (F J Johns A A Chrisler) Real Estate Loans and Insurance 913 K (See center lines and Real Estate)
Johns Lillie G clk b 700 P
Johns Lizzie (wid Geo) h 1606 2d
Johns Lulu clk b 1228 K

THE FORT GARAGE
F. M. BRYTE, Proprietor
You make no mistake having your Car Repaired by us. WE CAN PROVE IT. TRY US.
Vulcanizing, Storage Batteries Charged
SUNDRIES AND SUPPLIES
Telephone, Main 3309
Twenty-eighth and M Streets

Johns Nancy C (wid Chas) h 1228 K
Johns Thos car repr S P Co h 919 E
Johns Thos ftr S E G & Ry Co h 1614 7th
Johns Trevannion pipemkr h 1514 C
Johns Trevenen J hlpr Pac Gas & Elec Co h 1811 O
Johns Wm H lab S P Co h 700 P
Johns Wm J mach Brainard Bros b 700 P
Johnson Adeline M (wid Austin) b rear 714 L
Johnson Adrian J butcher C Swanston & Son b e s Riverside rd 7 s Y
Johnson Albert A chimney sweep h 1503 I
Johnson Albert E b 1500 L
Johnson Alfred elec J A Crombach b 1900 C
Johnson Alma L b 816 Q
JOHNSON ANDREW (Ellis & Johnson) b 520½ 20th
Johnson Andrew lab S P Co b 922 E
Johnson Andrew watchmn S P Co h 917 16th
Johnson Anna dom 1310 H
Johnson Mrs Annie h 2911 M
Johnson Annie M tchr Sac Grammar Sch b 1516 8th
Johnson August A ironwkr S P Co h 1912 K
Johnson August G saloon 1012 7th h 1500 L

SILVIUS & SCHOEN-BACKLER
GENERAL
Book Binders
Paper Rulers
AND
Lithographers
423 J ST.
LOOSE LEAF DEVICES
CARD SYSTEMS
PAMPHLET BINDING
Society Badges
Gold Lettering

Del Paso Stables
Cor. 6th and L Sts.
PHONE MAIN 762
BOARDING, FEED AND LIVERY
First Class Service
C. R. HERYFORD, Proprietor

J. F. BRICKELL, Pres. T. E. BRICKELL, Sec'y
OAK PARK REALTY Co. INC.
CITY AND SUBURBAN PROPERTY. INSURANCE
35th Street, corner Park Avenue

AMERICAN
FISH
CO.
SACRAMENTO RIVER FISH
If it swims, we have it.
714 J St.
Tel. Main 454

Johnson A B millhand Burnett & Sons b Western Hotel
Johnson A Henry lab h 1615 11th
Johnson A P carp S P Co
Johnson Benj lab H C Muddox
Johnson Beverly A caterer h 1801 G
Johnson Bradford lab Friend & T L Co h 2014 4th
Johnson Bros (Hinold C and Chas W) cigar mnfrs 910 K
Johnson Building 1014 7th
Johnson B F bell boy Golden Eagle Hotel
Johnson B P painter Caswell Co
Johnson Carl brtndr h 1720 12th
Johnson Carleton H clk Sec of State b 1506 N
Johnson Caroline E clk Nathan's h 1300 11th
Johnson Carrie h 3427 Cypress av
Johnson Chas r 224½ J
Johnson Chas r 1016 N
Johnson Chas (Peterson & Johnson) r 1720 12th
Johnson Chas A lab b 309 21st
Johnson Chas H tmstr Friend & T L Co h 309 21st
Johnson Chas J baker H Schnetz & Co r 124 J

Paul Oakley
Hardware, Tools, Cutlery, Paints
Electric Irons, and Supplies, Etc.
Phone 2303 R 920 J STREET

Johnson Chas M tinsmth h 3822 Y
Johnson Chas P carmn S E G & Ry Co h 3802 Sacto av
Johnson Chas W (Johnson Bros) h 1323 H
Johnson Chas W tmstr City St Dept h rear 1516 20th
Johnson Christian mach S P Co h 505 18th
Johnson Christian tmstr b 613 F
Johnson Cordelia (wid Jos) furn rms 609½ I
Johnson Cordelia J (wid David) b 402 10th
Johnson C P messr W F & Co Exp
Johnson David blksmth b 318 Q
Johnson Edna M b 2607 J
Johnson Edwd (Johnson & Hayden) h 1701 M
Johnson Edwd lab r 918 K
Johnson Edwd A meats 817 7th h 812a 11th
Johnson Edwd A tamales 1011 9th h 2419 30th
Johnson Edwin D carrier P O h 1623 3d
Johnson Elise (wid Amariah) h 610 N
Johnson Eliza (wid J O) h 702½ 9th
Johnson Ella clk W L & Co b 917 16th
Johnson Emily J (wid August W) h 816 26th
Johnson Emma (wid Wm T) b 1412 8th
Johnson Ernest G (Lathrop & Johnson) h rear 1118 P

Eucalyptus
Plants
A SPECIALTY
Artistic Floral
Designing
SEEDS
BULBS
PLANTS
AND
CHOICE
Cut Flowers
BAGWILL
BROS.
602 L Street
Phone Main 3218

CHRISTIAN BROTHERS COLLEGE
K STREET, CORNER OF TWELFTH
BOARDING AND DAY SCHOOL
Primary, Grammar, High School. Collegiate and Commercial Departments
For particulars apply to BROTHER V. LEO, Director

C. C. ROBERTSON, President
J. E. GOVAN, Vice-President
J. A. BLAIR, Secretary-Treas.
PHONE MAIN 132
1025 ROBERTSON-GOVAN CO. 8th ST.
Real Estate
Insurance
Rents, Loans
Notaries

..The..
BEST
..OF..
Everything
THE
CORDOVA
CAFE
Norton & Pendergast
Proprietors
AAA
Shadowbrook
Our Specialty
330 K Street
Phone, Main 2802J

Johnson Etta smstrs r 1213½ 9th
Johnson Etta H finisher Jos Smith r 802 K
Johnson Mrs Eva ironer Mason's Lndy r 1305 O
Johnson E Belle music tchr b 1726 O
Johnson E Melvin tinsmth b 3822 Y
Johnson Frank A shoemkr H Miles Shoe Co h 1704 M
Johnson Frank L barber Walter Silva h 614 30th
Johnson Franklin F car repr S P Co h 3303 York av
Johnson Fred r 1401 4th
Johnson Fred carmn S E G & Ry Co b 2530 M
Johnson Fred A salsn Hall L & Co h 811 14th
Johnson Fred W civ eng h 628½ 10th
Johnson Fredk W rancher h 85 M st rd
Johnson Fredk J musician b 3427 Cypress av
Johnson Fredk W draftsman S P Co h 628½ 10th
Johnson Gladys b 309 21st
Johnson Grace L b 818 11th
JOHNSON GROVE L Lawyer and Assemblyman 17th District 406-8 Bryte Bldg Tel Main 402 h 720 H Tel Main 1665 R

PERKINS & CO.
1601 M STREET
Just tell us over phone
MAIN 803
What you want in POULTRY, HAY, GRAIN or FEED

Johnson Gus lab M E Brown
Johnson Gus A firemn S P Co
Johnson Gustav shoemkr H Miles Shoe Co h 1025 S
Johnson Gustave carp r 416 M
Johnson Gustavus eng h 2615 Z
Johnson Harold clk W I Johnson b 818 11th
Johnson Harry clk Andrew Nygren
Johnson Harry brklyr h 2626 M
Johnson Harry lab W F Knox r 1329 2d
Johnson Harry H cementwkr h 2721 Magdalena av
Johnson Hazel M cashr John Breuner Co b 609½ I
Johnson Henry hlpr Dixon & Cox
Johnson Hinold C (Johnson Bros) h 1325 H
Johnson Horace H loans 614 I h 100 J st rd
Johnson Howard clk Nathan's r Golden State
Johnson Howard K agt Sac Trans Co h 816 Q
Johnson Hulda (wid Albert T) h 1827 T
Johnson H August (Johnson & Oetken) r 819 7th
Johnson Isaac carp r 1407 Front
Johnson I L bldg contr h 32d nr M st rd
Johnson Jas car repr S P Co r 903 D
Johnson Jas comp h 902 L

PHONE, MAIN 2546J
ESTIMATES FURNISHED
GEO. L. HERNDON, Bricklayer & Contractor
JOBBING PROMPTLY ATTENDED TO
914 T STREET

You Can't Cover the World with a postage stamp, nor can you cover the BUYING PUBLIC without proper representation in your City Directory . . . .

WONDERFUL
IVY HAIR TONIC
Grows Hair on Smooth Bald Heads
CURES ALL SCALP TROUBLES
L. E. JODOIN
Hair and Scalp
SPECIALIST
1114 Eighth Street
See page 3

Johnson Jas H barber J B White h rear 713 H
Johnson Johanna T supt Sac Orphanage and Farm Assn h 24½ Palmetto av
Johnson John firemn S P Co h Broderick
Johnson John starcher Sac Lndy
Johnson John A cond S P Co h 2607 J
Johnson John J dept mngr Crocker Co h 1516 8th
Johnson John L carp h 2725 W
Johnson John S stmshovelmn W P Ry r 1025 Front
Johnson John W lab h 823 P
Johnson Jos G tinner S P Co h 1213 D
Johnson Jos H cooper Standard Oil Co h 1531 D
Johnson Jos W prin Harkness Sch h 1726 O
Johnson Josephine (wid John) h 701 O
Johnson Jule O carp h 2608 Calif av
Johnson Julian W prin Sutter Sch h 2412 L
JOHNSON J FONTAINE Lawyer 44 Stoll Bldg b 2412 L
Johnson J P lab r 914 7th
Johnson Lawrence carp S P Co b 1316 30th
Johnson Leland S driver G S Pritchard b 2918 36th

Real Estate
Insurance
Rents Collected
Reed & Elliott
Money Loaned
Legal Papers Executed
Notary Public
1015 FOURTH STREET
PHONE: MAIN 233

Johnson Leonard brtndr C H McCarthy b 701 O
Johnson Leonard A selector John Breuner Co b 1731 M
Johnson Lester W student b 1012 19th
Johnson Mrs Linda attdt B M Hodson h 1206 8th
Johnson Lottie tchr Highland Pk Sch b 2412 L
Johnson Mabel b 1112 G
Johnson Marguerite student b 3822 Y
Johnson Mary dom 1711 I
Johnson Mary B tchr Sutter Sch b 1022 G
Johnson M Beck pressman h rear 1910 C
Johnson Oliver J foremn S P Co h 2210 F
Johnson Oscar foremn Sac Lndy h 1615 5th
Johnson Oscar shoemkr 3319 York av h same
Johnson Oscar violinmkr Broderick h same
Johnson Otis L meat ctr h 624 L
Johnson Paul D driver h Lower Stockton rd se cor Laurel av
Johnson Peter lab S P Co r 707 I
Johnson Peter tailor J H Heitman b 729 J
Johnson Mrs Petra h 2901 V
Johnson Ray M h rear 721 M
Johnson Robt J foremn S P Co h 3431 Magnolia av
Johnson Roy ctr Schulmeyer & White r 624 L

H. P. HARDMAN LADIES' TAILOR
ROOMS 1, 2, 3 AND 4, 718 J STREET (UP-STAIRS)

SACRAMENTO BUILDERS' SUPPLY CO. Inc.
A. R. MACSWAIN, MANAGER
Sash, Doors, Glass, Weights and Cords, Screens, Window Frames, Mouldings and General Mill Work
Phone Main 514
1311-15 J STREET

F. H. COFFMAN Interior Painting and Hardwood Finishing
Pianos Repolished and Cabinet Work in All Branches
— ALL KINDS OF FURNITURE REPAIRED AND REFINISHED —
1225 SIXTH STREET--OLD PAVILION

SPERRY FLOUR CO.
Manufacturers of Pioneer Flour
CEREALS A SPECIALTY
Twelfth and C Streets Sacramento
SPERRY PRODUCTS IN EVERY HOME SPERRY FLOUR COMPANY

THE SUNDAY LEADER
Delivered to any part of the City or Oak Park at 25 cents per month
LARKIN & SON, Publishers - - - 307 J Street

Johnson Russell chauffeur Wood Curtis Co r 414 T
Johnson Saml (Pearson & Johnson) h 1211 G
Johnson Mrs Sarah h 1410 19th
Johnson Stephen W sawyer S P Co h 2408 M
Johnson S K real est b State House
Johnson Thos W carp b 2118 H
Johnson Virginia (wid Henry O) b 1631 T
Johnson Walter carp r 1015 10th
Johnson Walter N cigarmkr Johnson Bros b 917 16th
Johnson Wm b 3427 Cypress av
Johnson Wm driver h 1115 28th
Johnson Wm A police State Capitol h 1731½ M
Johnson Wm C lab h 4414 Stanford av
Johnson Wm F pipeftr S P Co h 911 24th
Johnson Wm H lab h 1423 5th
Johnson Wm I shoes 518 K h 818 11th
Johnson Wm J cashr Nonpareil h 2610 O
Johnson Miss Z E h 830 L
Johnson & Hayden (Edwd Johnson C F Hayden) saloon 210 K

WENTWORTH HOSPITAL NEW BUILDING Two Modern Operating Rooms
Most Restful Hospital in Sacramento
BEDSIDE PHONES TELEPHONE MAIN 66 26th and I Sts.

Johnson & Oetken (H A Johnson John Oetken) saloon 506 K
Johnston Alexander (Davis & Johnston) h 1622 J
Johnston Alexander F clk Davis & Johnston h 1509½ D
Johnston Allen R salsn Hall L & Co h 1118 P
Johnston Alva reporter Sac Bee b 603 11th
Johnston A G carp r 1120½ I
Johnston A J Co David Johnston mngr printers 518 J
Johnston Belle h 1115½ L
Johnston Chas clk State Eng r 1021 N
Johnston Chas B salsn r 529½ K
Johnston Chas L lab E F Frazer r 1007½ 4th
Johnston David mngr A J Johnston Co b 603 11th
Johnston Edwd S mngr Eilers Music Co r Cap Hotel
Johnston Edwd T driver Ingram & Bird h 1022 G
Johnston Forrest J bkpr Lindley & Co b 511 9th
Johnston Frank D (R N Johnston & Sons) b 2401 P
Johnston Fred J ctr Clauss & Kraus r 2022 I
Johnston Grace E clk Nathan's b 1609 K
Johnston H Pauline b 1010 F
Johnston Jas A real est h 920 F
Johnston Jas H janitor h 511 9th
Johnston Jas W cbtmkr S P Co h 1609 K

H. C. MARTIN GEO. W. MARTIN H. L. MARTIN
GEO. W. MARTIN & SONS
Builders and General Contractors
Office and Residence, 1217 Nineteenth Street
SEE PAGE 8

MASON'S LAUNDRY Telephone, MAIN 211 MRS. FRED MASON, Prop.
21st and O Sts. Best Work in Town

Sacramento Planing Mill and Furniture Co. Inc.
Mill Work, Interior and Hardwood Finish, Columns, Balusters, Mouldings, Etc.
PHONE, MAIN 2891 SIXTH AND R STS.

Alfalfa Ranches a Specialty City and Country Property
PAUL H. STEUDE
Real Estate and Insurance
Hier wird Deutsch Gesprochen
Tel. Main 3456 704 J St.

Johnston Jas W hlpr Sac Swimming Baths r 1022 3d
Johnston John C student b 1622 J
Johnston John R Eng S P Co
JOHNSTON JOHN W Lawyer 406-8 Bryte Bldg Tel Main 402 h 1010 F
Johnston Lucile E b 1010 F
Johnston Luella B (wid Alfred J) h 603 11th
Johnston Margaret (wid Wm) b 1616 30th
Johnston Nancy (wid David) b 614 11th
Johnston Ora A clk r 1029 L
Johnston-Rablin Co (Wm and David Johnston (Woodland) W H Rablin) grocers 1305 J
Johnston Robt E solr Met Life Ins Co h 2022 I
Johnston Robt L ctr Clauss & Kraus r 1700 I
Johnston Robt N (R N Johnston & Sons) h 2401 P
Johnston R N & Sons (Robt N Frank D and Wm C) horseshoers 1314 4th
Johnston Thos student b 1622 J
Johnston Thos C h 300 P
Johnston Thos W trav salsn Hall L & Co h 2327 I

STUDEBAKER BROS. CO.
Buggies, Wagons, Electric and Gasoline Automobiles
221-25 J St. SACRAMENTO

Johnston Victor R student b 1609 K
Johnston Volney metalwkr Sinclair & Bessey h 1808 Q
Johnston Wm C (R N Johnston & Sons) b 2401 P
Johnstone Wm W trav salsn Miller E Co h 602 22d
Joie Carlo lab h 218 N
Jolley Wm R chauffeur b 412 L
Jones Alice M (wid Lorenzo D) h 716 11th
Jones Andrew F car repr S P Co h 617 H
Jones Antoinetti (wid Richd) h 1419 O
Jones Arthur clk W F & Co Exp h 310 O
Jones Benj M h 2409 I
Jones Blanche A clk W L & Co b 1215 G
Jones Carroll dispatcher S P Co h 1510 10th
Jones Mrs Celia tchr East Sac Sch b 1623 18th
JONES CHAS B Physician and Surgeon 829 J Hours 3-5 and 7 p m Tel Main 478 h 1830 J
Jones Chas E distiller Cal Winery h rear 2416 S
Jones Chas E driver Shasta Water Co h 1529 7th
Jones Chas F barber 1227 28th h same
Jones Chas M blksmth r 3531 Park av
Jones Chas T lawyer 607 I h 1506 O
Jones Charlotte E (wid Henry) h 1015 22d

Carlaw Bros. GRANITE AND MARBLE ..WORKS..
Contractors for All Kinds of Building Stone Work
TENTH AND R STREETS - - - - - SACRAMENTO

Why Don't You Try A Card in the City Directory? It is a reminder to people you are in business and invite them to call

L. J. REESE
Successor to
VERA A. WINCHESTER
PUBLIC
STENOGRAPHER
AND
Typewriter
MULTIGRAPHING
NOTARY
ETC.
1004 Fifth Street
SACRAMENTO
PHONES:
Main 658
Res. Main 1468 J

J. H. GARLOUGH & CO.
Real Estate, Insurance, Loans
502 J Street
Phone, Main 500
EXPERT APPRAISERS
SACRAMENTO

Jones Christopher R colr Sac Star b 716 28th
Jones Clarence pressman Sac Star r 821 10th
Jones Claude mach S P Co b 1714 14th
Jones David cbtmkr S P Co r 620 O
Jones David ydmn Oak Park Lbr Yds b Park View Hotel
Jones David R carp Northern Cal Const Co r 1521 13th
Jones Della b 2409 I
Jones Edwd S supt gas dept Sac Elec Gas & Ry Co r The St Francis
Jones Mrs Elizabeth h 1605 O
Jones Ellis W dep Sheriff h 1017 29th
Jones Emma b 2104 O
Jones Ernest F boilermkr S P Co b 1215 G
Jones Ethel M stengr H J Goethe Co b 2731 K
Jones Eugene W asst mngr Cal Fruit Distributors h 1922 21st
Jones Florence b 1830 J
Jones Frank grocer 3206 Sacto av h 3112 2d av
Jones Frank E dispatcher S P Co h 909 L
Jones Frank L h 3112 2d av
JONES FRANK M Bicycles 1013-15 9th h 1604 O

MERCHANTS SPECIAL DELIVERY AND TRANSFER CO.
FURNITURE MOVING, PACKING, SHIPPING
Storage and Drayage Trunks Moved Packages Delivered
1115 FIFTH STREET
P. O. BOX 714
TELEPHONE, MAIN 146

W. H. DINNING
R. L. TIERNAN
TIERNAN & DINNING LUMBER CO.
Office and Yard: Thirty-third and P Streets
SACRAMENTO
Phone Main 467

Jones Fred bkbndr State Printer r 620½J
Jones Geo E (Schneider Chappell & Jones) h 431 21st
Jones Geo E lab S P Co
Jones Geo W lab h 2104 O
Jones Grover M clk S P Co
Jones G clk P T & T Co r 920 M
Jones Harold J driver Mason's Lndy h 1313 21st
Jones Harry stengr Cal Fruit Exch h 417 M
Jones Henry porter r 2019 21st
Jones Henry F eng S P Co
Jones Henry W boilermkr S P Co b 3746 Magnolia av
Jones Homer D draymn 8th cor J b 1530 T
Jones Humphrey R carp h 1243 20th
Jones Ira S colr A J Pommer b 1216 K
Jones Jean hostler N J Nielsen
Jones John J carp Lathrop & Johnson r 1015 7th
Jones John W porter Frank Julier h rear 1209 O
Jones Jos driver b 814 9th
Jones Jos E cement contr h 3718 Cypress av
Jones Jos S h 2012 I
Jones Julia phys 921½ 6th h same
Jones J Chas clk Atty Gen h 1417 16th

Bath & Son
(Successors to BATH & NAUMAN)
Funeral Directors and Embalmers
Telephone, Main 218
1214 K STREET, SACRAMENTO

W. L. McDONELL ELECTRICAL CONTRACTOR
Electric Pumping Outfits. Electric Wiring and Construction Work
1009 TENTH STREET, SACRAMENTO

Jones J C lab S P Co b 112 J
Jones Kate smstrs Nonpareil r 1022 K
Jones Katherine (wid Anson) h 1215 G
JONES REV LEVI S Pastor First M E Church South h 1427 J
Jones Martha E (wid Fred L) h 1623 18th
Jones Mrs Mary b 421 7th
Jones Mary (wid John) b 522 15th
Jones Mary clk W L & Co b 1531 D
Jones Mary milliner b 1605 O
Jones Mary A b 1623 18th
Jones Maud B tchr High Sch b 1506 O
Jones Maude clk W L & Co r 909 V
Jones Minerva b 2104 O
Jones Minnie J stengr Standard Oil Co b 35th and J
Jones Minnie L tchr b 1427 J
Jones Moses L cond S P Co r 1009½ 9th
Jones Mrs Nellie E furn rms 1120 8th
Jones Oscar G b 1623 18th
Jones Owen B b 46 Rose av

F. F. SMITH & CO. Poultry Supplies
1008 J St. Phone MAIN 673
Feed, Grain, Etc.

Jones Paul R clk W F & Co Exp b 1810 E
Jones Perry E horsemn h 617 19th
Jones Reuben lab b 1216 K
Jones Richd S carp 522 I r 705 L
Jones Robt E sporting editor Sac Union r 810 8th
Jones R F lab S P Co b 811 H
Jones Saml driver Cap Sac Trans V & S Co b 1714 14th
Jones Saml H (DeLigne & Jones) b 1419 O
Jones Sarah E (wid Chas) h 1118 17th
Jones Sarah F (wid Richd) h 716 7th
Jones Sarah M prin Fremont Sch h 1003½ H
Jones S Eugene lab h 1616 12th
Jones S r The St Francis
Jones Mrs Theodora artist Sutter Engraving Co b 620 16th
Jones Thos carp S P Co h 522 15th
Jones Thos lab r 1317 6th
Jones Thos C furn rms 1011½ 9th
Jones Thos J real est b 514 11th
Jones Thos R agt S P Co h 1830 J
Jones Thos R driver Perkins & Co h 1717a N
Jones Walter H eng S P Co h 514 11th
Jones Wayland E mach S P Co h 1508 C

H. D. MILLARD
CONTRACTOR
FOR ALL KINDS OF
Grading and Excavating
1623 O ST.
Tel. Main 3509

H. A.
McClelland
CO.
Real Estate
AND
Insurance
430 - J
Cor. Fifth St.

Represented by
Reed & Elliott
1015
Fourth Street
Phone Main 233
Springfield Fire and Marine
INS. CO.
Of Springfield, Mass.
Represented by
E. H. McKee
1025
Fourth Street
Phone Main 3480

BEDWELL & FLEISHER
Real Estate, Loans and Investments
INSURANCE
704 J Street PHONE MAIN 3456 SACRAMENTO

S. P. TELEGRAPH & SHORT HAND SCHOOL
Business Men Demand Our Graduates in Preference to All Others
SHORT COURSE. EASY SYSTEM
627 J STREET SACRAMENTO

Jones Weber M patternmkr S P Co h 620 16th
Jones Wm clk S P Co r 711 F
Jones Wm E carp S P Co h 716 28th
Jones Wm H blksmth b 610½ I
Jones Wm H grocer 2001 O h 1510 19th
Jones Wm H molder S P Co h 2416 S
Jones Wm H whol liquors 619 J h 2204 J
Jones Wm S lab h 2616 30th
Jones W K lab Sutter-H M & M Co
Joraas Anna (wid Johannes) b 1213 18th
Jordan Ada waiter Gamble & Fischer r 611 K
Jordan Augusta A (wid L Clifford) h 731 G
Jordan Chas M h 3720 Magnolia av
Jordan Elmer C h 1111 D
Jordan Eugene H foremn Thomson-D Co h 1926 11th
Jordan Luther C h 1031 G
Jordan L Frank mach S P Co b 1031 G
Jordan Margaret mangler Cascade Lndy
Jordan M E carp r 914 7th
Jordan Thos J correspondent h 1530½ M

SACRAMENTO CEMENT AND SUPPLY CO.
AGENTS
Golden Gate Cement, Genasco Ready Roofing and Empire Hardwall Plaster
..DEALERS IN BUILDING MATERIALS.
OFFICE, STOLL BUILDING PHONE, MAIN 372
WAREHOUSE AND YARD, THIRTEENTH AND B STREETS PHONE, MAIN 2423J

SILVIUS & SCHOENBACKLER
GENERAL
Book Binders
Paper Rulers
AND
Lithographers
423 J ST.
LOOSE LEAF DEVICES
CARD SYSTEMS
PAMPHLET BINDING
Society Badges
Gold Lettering

Jordan Wallace B bkpr Ashburton Mining Co r 722 9th
Jordan Wesley J brtndr r 611 K
Jordan Wm brtndr Menken & Dittmar r 918 K
Jordan Wm E r 613½ J
Jorgensen see also Jurgenson
Jorgensen Adolph porter Ancil Hoffman r 120 I
Jorgenson Oscar ydmn Cafeteria Sacto
Jorgenson Henry lab S P Co b 116 K
Jori Henry M mach Rogers & d'A Mnfg Co b 2310 Y
Jori Jos A lab h 2310 Y
Jori M Anton hlpr S P Co b 2310 Y
Jorstad Mrs Emma J furn rms 716½ K
Jorstad Nils lab S P Co h 716½ K
Joseph Albert b 2519 P
Joseph Arunah W watchmn h 2007 O
Joseph Building 601½ K
Joseph Chas hlpr S P Co r rear 517 Q
Joseph Earl N colr Albert Meister
Joseph Frank h 416 T
Joseph Hartwell driver A W O'Brien r 1015 10th
Joseph Mrs Jennie h 2007 O
Joseph Jennie (wid L G) furn rms 901½ D

Del Paso Stables Cor. 6th and L Sts.
PHONE MAIN 762
BOARDING, FEED AND LIVERY
First Class Service C. R. HERYFORD, Proprietor

White Rose Wheat Flakes
FOR YOUR BREAKFAST
White, Pure, Delicious At Your Grocer's

Joseph John lab S P Co h 324½ U
Joseph J Frank mkr Schaw-B Pipe Wks r 1015 10th
Joseph Mrs Mary clk Kaufman's h 2519 P
Joseph Ralph lab b 2007 O
Joseph Wm waiter new Wm Tell Totel
Joslin Fern M b 1113 16th
Joslyn David L cementwkr r 819 U
Joslyn Isabel clk W L & Co b 620 I
Joslyn Nellie J (wid Chas M) furn rms 620 I
Joslyn Roy appr S P Co b 620 I
Jost Albert E clk Cowles & Simpson b 1110 14th
Jost Alonzo A (Jost-Beesley Co) h 1316 O
Jost Arthur W uphlstr S P Co h 1021 L
Jost-Beesley Co (A A Jost C H Beesley (Goldfield Nev) grocers 1217 L
Jost John D carp h 1110 14th
Jost Laura b 1110 14th
Jost Ralph E clk Jost-Beesley Co b 1316 O
Joubert Mrs Edna dressmkr h 1521 21st
Joubert John carp h 1521 21st

MILLER & SKELTON
FUNERAL DIRECTORS
PHONE, MAIN 186 OFFICE 1021-23 NINTH ST.

Journey Hazel P stengr Fort Sutter Natl Bank r 718 19th
Joy Alfred H clk b 418 P
Joy Chas H gardener State Capitol h 418 P
Joy Clarence steamftr r 729 I
Joy Fred H comp State Printer h 1128 10th
Joy G Ellenwood music tchr b 1128 10th
Joy Mrs Jennie boarding 1128 10th
Joyce Patrick lab S P Co b 729 J
Joyer Caloga lab h 218 N
Judd Jos M b 530 7th
Judd Jos W office mngr A S Hopkins Co b 707 22d
Judge Mary b 1221 D
Judge Michael constable American River Dist h 1221 D
Judge Winifred cashr F S Ott b 1221 D
Judy Walter L eng S P Co
Julian Edwin B teller Natl Bank D O Mills & Co h 1618 M
Julian Mrs Florence b 1618 M
Julier Clarence E b 920 L
JULIER FRANK Propr State House Barber Shop 1015 K h 920 L
Julier Frank lab r rear 1825 S
Junqua Jules (Junqua & Hewitt) h 414 14th

F. O. MORRILL & SON
CONTRACTORS AND BUILDERS
PHONE MAIN 3640 2610 I STREET.

Cascade Laundry
1515 Twentieth Street
Telephone, Main 131

California Expert Cleaners
In connection with Cascade Laundry
Goods Delivered on Day Promised. Thoroughly Cleaned
Telephone Main 403 Office, 1017 K Street

JAMES GARLICK
GARLICK & CO.
Phone, Main 2517 R
Funeral Directors
1013 Tenth St. Sacramento

Junqua & Hewitt (Jules Junqua C H Hewitt) laundry 414 14th
Jurgens Alleen L b 2604 N
Jurgens Delia (wid Tennis) r 2604 N
Jurgens Dietrich H clk b 2214 J
Jurgens Ella J stengr b 1515 30th
Jurgens Elsabea M D (wid Peter J) h 1515 30th
Jurgens Frank J lab h 3028 O
Jurgens Gondla D b 1515 30th
Jurgens Henrietta D clk Standard Oil Co b 3028 O
Jurgens Louise b 2604 N
Jurgens Richd H clk Adolph Walke h 2214 J
Jurgenson see also Jorgensen
Jurgenson Ambrose R salsn Wood Curtis Co h 1622 14th
Jurgenson Christian driver Golden Eagle Dairy r 1309 O
Jurgenson Elmer C clk S P Co
Jurgenson Walter L clk Miller-E Co h 810 O
Jurich John waiter r 1318 2d
Jurjevich Jeremiah lab h 1705 4th
Juro Geo lab h 625 9th

Why don't You compel people to read Your AD What part did this design play in securing your attention to the SUTTER ENGRAVING CO. ARTISTS AND ENGRAVERS
Phone Main 898 420 J. STREET

Just Andrew carp h 1215 E
Just Andrew M h 1209 E
Just Christian P firemn S P Co b 1209 E
Just Frances W (wid Peter) h 1209 E
Just J Frank asst Clark & Booth Co r 923 H
Justice's Court Sacramento Township 608 I
Justice Sanitarium Mrs Blanche Anderson propr 714 15th

K

Kaddy Edwd carp r 1007½ 4th
Kadel Elizabeth dom 2715 M
Kadel Nicholas C brtndr Kuchler & Stuessy r 626 12th
Kadopolas Andrew hlpr Hotel Sac
Kadota N noodles 310 L
Kaelin Alois waiter new Wm Tell Hotel
Kaelin John dairy h w s Riverside rd 9 s Y
Kaelin porter Gustave Summermacher r 917½ 7th
Kaerth Blanche A bkpr A J Johnston Co r 912 U
Kaeser Mrs Mary h 3206 4th av
Kaeser Reinhardt G baker 3210 4th av 2223 P and 3329 Magnolia av h 3210 4th
Kagan Mrs L hlpr Sac Lndy h 306 S

WHOLESALE DEALERS IN
Drayage, Storage
Heavy Hauling
HAY
Phones, Main 852 and 1646 R
SENF DRAYING CO.
122 K Street

R. J. BECKER
BECKER & FOSTER
Oak Park
SUBURBAN ..AND.. FARM LANDS
Our Specialty
OFFICE:
Thirty-Fifth St. and Cypress Ave.
OAK PARK

W. T. FOSTER

..The.. BEST ..OF.. Everything
THE CORDOVA CAFE
Norton & Pendergast
Proprietors
AAA Shadowbrook
Our Specialty
330 K Street
Phone, Main 2802J

INCOMPARABLE
IVY HAIR TONIC
Restores Hair to Health and Beauty
GROWS HAIR ON SMOOTH BALD HEADS
L. E. JODOIN
Hair and Scalp Specialist
Parlors, 1114 Eighth St.
Treatments, - 50 Cents
See page 3

Kahley Jas C lab h 43 J st rd
Kahn Jos C ironwkr S P Co r 718 8th
Kahrs Emile H clk Nonpareil h 1125d O
Kahula John lab h rear 1407 Front
Kaia Wm lab b 1606 3d
Kaihara S G agt Japanese American h 1216 3d
Kaiser see also Kaeser Kayser Keyser Kiser and Kysor
KAISER AL B Asst Supt Sacramento Directory Co 307 J
Kaiser Mrs Emma clk W L & Co b 2311 Q
Kaiser Frank X mach S P Co h 2604 J
Kaiser Henry buttermkr The Creamerie h 2311 Q
Kaiser Louis E r 815 7th
Kaishundo & Co (K Hamai I Muruta) stationers 1210 3d
Kajitsuka Rev Peter K rector Japanese Episcopal Mission h 1526 5th
Kalaydakis M E (Christ Zampathas & Co) r 1020½ 8th
Kalaydakis S E waiter Christ Zampathas & Co r 1020½ 8th
Kalbaugh Francis J cond S P Co h 1620 E
Kaleiske Frank clk r 714 O
Kallas Thos baker 810 J r 1015½ 8th

HAWK & CARLY CO, Inc.
Real Estate, Rentals
Mortgage Loans
623 J St. 100% Insurance Companies Only Sacramento

Kallen Henry A cbtmkr Andrew Anderson h 2825 30th
Kambara M dry gds 1221 3d h 1325 3d
Kamenzind Antoinette M stengr John Breuner Co b 2116 H
Kamenzind Frank appr F L Struck b 2116 H
Kamenzind Jos A carp h 2116 H
Kameyer Albert lab b 814 J
Kameyer Anna E b 1319 L
Kameyer Jas lather r 620½ J
Kaminsky Julius J tinsmth S P Co b 422 Q
Kaminsky Julius W cooper S P Co h 422 Q
Kaminsky Mary clk W L & Co b 422 Q
Kamiya H propr Ideal Lndy h 813 P
KAMIYA K Propr Sunrise Laundry h 1226 4th
Kampfern John h 2014 10th
Kampus Peter restaurant 1011 8th r 1015½ 8th
Kanas Thos barber Jas Kappas r 1125 L
Kane see also Caen
Kane Jos E (Kane & Trainor Ice Co) h 2617 H
Kane May (wid Jas) h 519 16th
KANE & TRAINOR ICE CO (J E Kane I J Trainor) 6th and F Tel Main 278
Kaplan Edwd J (Roddan & Kaplan) h 1411 17th

Del Paso Stables Cor. 6th and L Sts.
PHONE MAIN 762
BOARDING, FEED AND LIVERY
First Class Service C. R. HERYFORD, Proprietor

Peerless Kitchen Boilers . . . . A. M. AUBERTUS
Johnson's Window-Shade Adjusters AGENT
James' Combination Sinks . . . 507 J Street

F. H. COFFMAN
Interior Painting and Hardwood Finishing
Pianos Repolished and Cabinet Work in All Branches
ALL KINDS OF FURNITURE REPAIRED AND REFINISHED
1225 SIXTH STREET--OLD PAVILION

McLAUGHLIN DRAYING CO. (Inc.)
SACRAMENTO, CALIFORNIA
115 K Street
STABLE PHONE MAIN 298
TELEPHONE MAIN 433

FOLLOW THE CROWD TO
Cafeteria Sacramento
H. L. NELSON, Mngr.
A Modern, Clean, Inexpensive Place to Eat
EAT THE NEW WAY
1011-13 K ST.

Kapovich Geo baker Emil Hasert h 715 P
Kapp Francis J (Kapp & Dieterle) h 116 K
Kapp John carp h 1418 K
Kapp & Dieterle (F J Kapp Edwd Dieterle) lodgings 116 K
Kappas Jas barber 1121 2d r 126 J
Kappmann Jos h 2203 12th
Karasek Frank asst spec agt Standard Oil Co h 1509 16th
Karatheinos Chris (Karkampas & Co) r 1015½ 8th
Karatheinos John cook r 1015½ 8th
Karkampas Peter (Karkampas & Co) r 1015½ 8th
Karkampas & Co (Peter Karkampas Chris Karatheinos) restaurant 1011 8th
Karl see also Carll
Karl Theo piano mnfr 1205 9th r same
Karney see Carney and Kearney
Karwin John lawyer h 2322 Coleman av
Kashiwada K boarding rear 405 I
Kashler Fredk clk R M S
Kasler Jos porter r 914 7th
Kastropie F lab r 1422 2d

THE CARMICHAEL CO.
800 J STREET
800 BOTH PHONES
REAL ESTATE ...AND... INSURANCE

Katayama T restaurant 218 J
Kathrinner Benedict brtndr Hotel Sac r 1219 5th
Katsias G millhand Burnett & Sons
Katsulis Mrs Katherine h 1120 5th
Kattenhorn Christian tmstr W F Knox h 513 O
Kattenhorn Henry C clk Born Bros b 513 O
KATZENSTEIN ALBERT W Grocer Produce Wines Hay and Grain 7th and N Tel 2846 J h 2030 P
Katenstein Hazel A clk Field & Walton b 729 N
Katzenstein Ida M (wid Geo B) h 1213 O
Kauert John B carp h 3031 J
Kauffman see also Coffman
Kauffman Emma (wid Jacob) b 2319 N
Kauffman Jos lab h 2206 12th
Kauffmann Fredk grocer 1700 K h 1015 17th
KAUFMAN'S Carl Kaufman Propr Ladies' and Children's Wearing Apparel K cor 7th Tel Main 720
Kaufman Adolph C dept mngr Nathan's h 921 8th
Kaufman Bernard b Hotel Sac
Kaufman Carl propr Kaufman's b Hotel Sac
Kaufman Jane (wid Wm) h 1422 S
Kaufman J Franklin heater S P Co b 1422 S

Larkin & Son
307 J Street
...Phone, Main 324...
Book and Job AND Advertising Novelties
PRINTING

STERLING ELECTRICAL ENGINEERING WORKS
REBUILDERS AND REWINDERS OF POWER GENERATORS, TRANSFORMERS AND MOTORS
Telephone Main 1187 R
1800 R STREET

Cut Flowers, Plants, Floral Designs
EAST LAWN CONSERVATORIES
Eucalyptus and Shade Trees a Specialty
PHONE, MAIN 701
SCHLEY AVENUE

Kaufman Myrtle I clk Hale's b 1422 S
Kaufman Philip b 1627 H
Kaufman Rose b 2423 G
Kaufmann Amanda J b 1011 14th
Kaufmann Christiana waiter Karl Aldinger r 205 K
Kaufmann Geo J brtndr John Haub h 1011 14th
Kautenbeig Chas h 1422 7th
Kavanagh see also Cavanagh
Kavanagh J W asst State Agrl Society
Kavanagh Wm J undtkr 511 J h same
Kavanagh Tennessee (wid Wm F) housekpr 914 7th
Kavanaugh Chas lab h 1222 D
Kavanaugh Edwd C (Casey & Kavanaugh) barber 1023 4th h 808 M
Kavanaugh Ethel b 1222 D
Kavanaugh Margaret B floor walker Hale's b 808 M
Kawasaki K (Kawasaki & Utasaki) h 1321 4th
KAWASAKI & UTASAKI (K Kawasaki T Utasaki) Real Estate 1208½ 3d
KAY ED J County Assessor r 510½ J

WANTED
BOYS and GIRLS to Learn Office Work. No cost till position secured . . . . . .
SACRAMENTO OFFICE SUPPLY CO.

Kay Roy B salsn Cal Winery b 1520 L
Kay Saml W eng City Sump h 1111 Q
Kay Walter R clk S P Co b 1111 Q
Kayo Frank E elec S E G & Ry Co
Kayser see also Kaiser etc
Kayser Michael lab h 2214 10th
Kayser Michael A eng Sac Transp Co r 1015 17th
Keach Geo mngr Home Furniture Co h 1211 15th
Keagy Edwd cement contr h 2523 28th
KEANE CHAS F State Veterinarian h 2601 N
Kearn Jas A clk S P Co b 1714 Q
Kearney see also Carney
Kearney Carolina (wid Michael) b 1610 J
Kearney Grover C b 1610 J
Kearney John J plumber Cowles & Simpson r 820 K
Kearns see also Kerns
Kearns Daphne stengr Equitable Life Assce Society b 725 G
Kearns Jas F carp h 725 G
Kearns John F dist dep M W A h 1630 Q
Kearns Mary J b 725 G
Keating Mrs Ann h 3418 Orange av
Keating B Elizabeth (wid Jas W) h 1729 11th

Directory Advertising Pays
You are reading this; let others read yours

General Contractor ..AND.. Builder
R. M. SMITH
Estimates Furnished
REPAIRING
2017 Eighteenth St.
PHONE, MAIN 1343 Y

Carlaw Bros.
IMPORTERS OF
Scotch and all other Eastern Granites
TENTH AND R STREETS

A. E. BLIVEN
CONTRACTOR AND BUILDER
Office: 706½ K; Tel. M 3208
Res.: 2711 V St.; Tel. M 3240
Plans and Specifications Furnished.
Jobbing Promptly Attended to.

J. CARROLL
PHONE MAIN 1403 Y
2431 TENTH STREET
N. E. cor. 10th and Y SACRAMENTO, CAL.
Granite and Marble Work
OF ALL DESCRIPTIONS
Monuments, Headstones, Tablets, Cemetery Inclosures, Etc.
Building Stone, Street Curb, Crosswalks, Etc.

Keating Jas D hostler F A Lafferty h 1211 9th
Keating Jas P mngr J W Keating h 1723 11th
Keating Jas W Estate J P Keating mngr grocer 1731 11th
Keating J Wm driver Perkins & Co h 1415 H
Keating Robt J metalwkr Latourrette & Fical b 827½ 7th
Keating Wm C b 1729 11th
Keating Wm R ironwkr S P Co h 3418 Orange av
Keber Ada nurse Mater M Hosp b 608 M
Keber Clara nurse Mater M Hosp b 608 M
Keber Hattie F (wid Jacob) h 608 M
Kech Albert clk The Hub r 512 13th
Kech Martha cashr The Hub r 512 13th
Keck John porter State House
Keefe Danl firemn S P Co h 1112 Q
Keefe Frank mach S P Co b 1318 K
Keefe Geo F tmstr b 2308 N
Keefe John wagonmkr 919 13th h 1320 K
Keefe Michael C h 720 Q
Keefer Geo solr b 814 J
Keegan Ann (wid Edwd) h 1315 P

REAL ESTATE
INSURANCE
BONDS
THE FRED J. JOHNS CO.
913 K ST.
RENTALS
LOANS
Notary Public

L. J. REESE
Successor to
VERA A. WINCHESTER
PUBLIC
STENOGRAPHER
AND
Typewriter
MULTIGRAPHING
NOTARY
ETC.
1004 Fifth Street
SACRAMENTO
PHONES:
Main 658
Res. Main 1468 J

Keegan Belle C clk b 1116 20th
Keegan Jas J printer h 2114 N
Keegan molder S P Co h 1229 W
Keegan John Jr b 1229 W
Keegan John R lab S P Co b 1116 20th
Keegan Katherine smstrs b 1315 P
Keegan Louis brtndr G T Ryan r 2231 10th
Keegan Margaret dressmkr b 1116 20th
Keegan Martin J watchmn Miller-E Co h 1116 20th
Keegan Mary A b 1617 17th
Keegan Patrick A lab b 1315 P
Keegan R F bkpr W L & Co r 1110 N
Keegan Wm J b 1229 W
Keehner Edwd A cashr Waterhouse & Lester h 2015 N
Keel Clinton lab C W Paine r 705½ J
Keema Fred W b 1800½ L
Keenan Frank E eng S P Co r 1017½ 4th
Keenan Wm M train master S P Co h 315 14th
Keene Albert E farmer r 1514 11th
Keene Danl r 1007½ 4th
Keene Reese carp b 1514 11th
Keene Roger C mngr F Thomas Parisian D & C Wks b 1514 11th

Phone, Main 2069
W. S. BROWN
Wholesale Dealer and Shipper of Hay, Grain and Feed
Office, 914 Fourth Street, Sacramento

Signs
CASWELL COMPANY,
OUT-DOOR ADVERTISING.
= 413 J ST. SAC. =

Keene Sidney M driver Hale's b 1508 24th
Keene Wm firemn S P Co
Keene Wm cementwkr h 1726 17th
Keene Wm groundmn S E G & Ry Co b 1508 24th
Keeps Henry b 1128 10th
Kegel Frank carbldr S P Co h 306 S
Kegel Katherine (wid Peter) h 306 S
Kehoe Jas G driver Schulmeyer & White r 1516 2d
Kehoe Lester H driver r 1516 2d
Kehrer John W driver Chem Eng Co 1 h 1320½ 6th
Kehrer Thos J h rear 412 10th
Keifer see Kiefer
KEIL CHAS H Grocer 531 O h 601½ O
Keimori G restaurant 306 M
Keiper Jacob h 1316 K
Keiper John boilermkr S P Co h 1409 K
Keiper Mrs J clk Nathan's h 1409 K
Keith Bird b 2520 27th
Keith Earle D carp h 2520 27th
Keith Robt K carp Northern Cal Const Co h 1309 L

Sporting
Garments
SUCH AS
Automobile
Golf, Tennis
Norfolk Riding
Breeches
Phone M 350
Straub
907 K STREET

W. A. ANDERSON
PRESIDENT
Northern California
Construction Co. Inc.
DESIGNERS AND BUILDERS of all classes of BUSINESS STRUCTURES ARTISTIC RESIDENCES AND BUNGALOWS
C. A. HENDERLONG
GEN. MANAGER
Office: 1324 J Street
SACRAMENTO
Phone Main 3376

Keith Wm F lab S P Co r 521 M
Keithly Miss S clk W L & Co r rear 211 N
Kellam Wm H B heater S P Co h 614 13th
Kellam Wm H B Jr clk S P Co b 614 13th
Kelleher Dennis lab r 829 O
Kelleher Neil tmstr Blackwell & Porter r 920 11th
Kellen Annie b 2330 Dallas av
Kellen Fred J H brewer Sac Brew Co h 2330 Dallas av
Keller Byron fishermn b G N Turner
Keller Elizabeth clk Kirk G & Co b 2423 Dallas av
Keller Lew B (Merkly Chittenden & Keller) h 723 9th
Keller Margaret (wid Wm B G) b 1114 15th
Keller Wm brtndr r 402 L
Kelley Mrs Annie b 1721 11th
Kelley Bernard eng S P Co h 1226 D
Kelley Bernard J brkmn r 1301 H
Kelley Emily clk C B Werner b 1111 L
Kelley Frank clk Salvation Army Hotel b 800 Q
Kelley Jas P grocer and saloon 501 12th h 1106 E
Kelley Louis concessionaire Oak Park
Kelley Mabel M ticket seller Bell Theater b 525 O
Kelley Mrs Mary clk H Schnetz & Co h 401½ J

Represented by
Reed & Elliott
1015
Fourth Street
Phone Main 233
Springfield Fire and Marine
INS. CO.
Of Springfield, Mass.
Represented by
E. H. McKee
1025
Fourth Street
Phone Main 3480

Phone, Main 3687
W. A. EVANS & CO.
W. A. EVANS, Manager
Building Materials, Manufacturers' Agents
Agents Holmes' Disappearing Beds
1309 J STREET, SACRAMENTO

Rogers
&
d'Artenay
Mnfg
Co.
Electric
Plants
AND
Elevators
Installed
1800 R St.

Francisco's Inn
HOT CHICKEN DINNERS
A SPECIALTY
The Finest Roadside Inn on the Pacific Coast
END OF RIVERSIDE DRIVE
LANDING FOR RIVER BOATS

Kelley Michael J molder S P Co h 2617 Lower Stockton rd
Kelley Sadie E clk J P Kelley b 1226 D
Kelley Sidney S mach S P Co b 1111 L
Kelley Susie A b 1226 D
Kelley Thos H eng S P Co b 1226 D
Kelley Wm r 824 J
Kelley Wm lab City St Dept
Kelley Wm B hlpr Cal Stoneware Co b 3522 5th av
Kelley Wm O elec J A Crombach b 1111 L
Kelley Wm S h 1111 L
Kelliher Cornelius hlpr S P Co h 1130 P
Kelliher Dennis J carp S P Co b 1130 P
Kelliher Edwd b 1130 P
Kelliher Jas P brtndr O'Brien & Magennis r 1608 13th
Kellogg Alice M (wid Cornelius V) h 821½ J
KELLOGG DONALD A Physician and Surgeon 210-12 Hagelstein Bldg Hours 10-12 a m 2-4 and 7-8 p m h 715 17th Tel Main 2743 R
Kellogg Geo W clk Sec of State h 530 M
Kellogg Georgie E b 715 17th

THE FORT GARAGE You make no mistake having your Car Repaired by us. WE CAN PROVE IT. TRY US.
F. M. BRYTE, Proprietor Vulcanizing, Storage Batteries Charged
SUNDRIES AND SUPPLIES
Telephone, Main 3309 Twenty-eighth and M Streets

Kellogg Wm V pipeftr S P Co b 821½ J
Kellum Earl J clk S P Co r 720 N
Kelly Albert C mach S P Co b 307 11th
Kelly Alice folder State Printer r 1114 14th
Kelly Amy M b 624½ 10th
Kelly Arthur hlpr Sac Swimming Baths
Kelly Arthur E lab b 2016 H
Kelly Bertha clk b 1618 15th
Kelly Chas A blksmth S P Co b 307 11th
Kelly Delia (wid John M) h 724 M
Kelly Edwd mach S P Co b 925 I
Kelly Edwd E lab h 2719 G
Kelly Mrs Elizabeth A dressmkr h 624½ 10th
Kelly Frank M J Clk Sec of State r 1114 14th
Kelly Frank W barber 2003 O h same
Kelly Geo W blksmth S P Co h 307 11th
Kelly Ira L chf clk S P Co h 316 18th
Kelly Jas tmstr G L Herndon
Kelly Jas J plasterer b State House
Kelly Jas R ball player r 821 7th
Kelly John painter h 2011 2d
Kelly Kate D (wid Danl D) h 2016 H

Del Paso Stables Cor. 6th and L Sts.
PHONE MAIN 762
BOARDING, FEED AND LIVERY
First Class Service C. R. HERYFORD, Proprietor

SILVIUS & SCHOEN-BACKLER
GENERAL
Book Binders
Paper Rulers
AND
Lithographers
423 J ST.
LOOSE LEAF DEVICES
CARD SYSTEMS
PAMPHLET BINDING
Society Badges
Gold Lettering

J. F. BRICKELL, Pres T. E. BRICKELL, Sec'y
OAK PARK REALTY CO. INC.
CITY AND SUBURBAN PROPERTY. INSURANCE
35th Street, corner Park Avenue

Kelly Margaret (wid John) b 419 7th
Kelly May waiter The Creamerie r 923½ K
Kelly Milton lab h 1618 15th
Kelly Patrick h 812 O
Kelly Patrick bottler h 2915 C
Kelly Philip V ship clk Cudahy Pkg Co b 802 E
Kelly's Rheumatic Syrup Co J C Ing pres 1326 J
Kelly Thos J lab h rear 925 H
Kelly Thos S clk Standard Oil Co b 2325 21st
Kelly Thos S lab Standard Oil Co b 1605 8th
Kelly Viva L stengr G B Henry b 608 10th
Kelly Wm lab r 528 I
Kelly Wm J brtndr b 812 O
Kelsey John M carp h 1822 M
Kelton Julian O mngr Neve Drug Co h 1315 9th
Kemerer Otto L linemn r 817 M
Kemmetter Michael brewer Sac Brew Co r 620 10th
Kemnitzer Karl W cashr Natl Biscuit Co b 2016 J
Kemnitzer Wm L mach Burnett & Sons h 2016 J
Kemp Wm carp S P Co b 112 J

Paul Oakley Hardware, Tools, Cutlery, Paints Electric Irons, and Supplies, Etc.
Phone 2303 R 920 J STREET

Kemper Chas agt San Francisco Examiner h 2015 P
Kemper Eugene B druggist b 1116 I
Kempf Caroline ironer Cascade Lndy
Kemper Roy linemn S E G & Ry Co b 1622 17th
Kempthorne Louis expmn 9th and J h 421 14th
Kenache Harry brtndr r 923½ K
Kendall Almeda (wid W W) b 1322 N
Kendall Verda tel opr b 1322 N
KENDALL WM S Pres Interstate Commercial & Collection Agency h 2600 J
Kendrick Jesse D roller S P Co h 2919 Sunset av
Kenealy Albert F foremn J W Haley b 2923 O
Kenealy Jas A carp b 2923 O
Kenealy Jas J plasterer h 2923 O
Kenealy Jeremiah J plasterer h 2509 I
Kenealy Wm J (Murphy & Kenealy) b 2923 O
Kennard J O lino opr Sac Union r 1606 M
Kennedy Augustus S bkpr Wood Curtis Co h 2419 2d av
Kennedy Catherine (wid Michael) b 1219 15th
Kennedy Cornelius lab S P Co r 1025 Front
Kennedy Dennis foremn S P Co h 2610 H
Kennedy Elizabeth (wid Edwd) h 2409 I

CHRISTIAN BROTHERS COLLEGE
K STREET, CORNER OF TWELFTH
BOARDING AND DAY SCHOOL
Primary, Grammar, High School. Collegiate and Commercial Departments
For particulars apply to BROTHER V. LEO, Director

AMERICAN FISH CO.
SACRAMENTO RIVER FISH
If it swims, we have it.
714 J St.
Tel. Main 454

Phone Main 3218
BAGWILL BROS.
FLORISTS
602 L St.
SACRAMENTO
SEEDS
BULBS
PLANTS
CHOICE
Cut Flowers
Floral Designs
A SPECIALTY
AND
EUCALYPTUS
PLANTS

C. C. ROBERTSON,
President
J. E. GOVAN,
Vice-President
J. A. BLAIR,
Secretary-Treas.
PHONE MAIN 132
1025 ROBERTSON-GOVAN CO. 8th ST.
Real Estate
Insurance
Rents, Loans
Notaries

Kennedy Frances dom 2230 M
Kennedy Mrs Genevieve clk C B Werner b 1115 8th
Kennedy Geo L clk Nonpareil h 1603 8th
Kennedy Geo W h Vine nr Upper Stockton rd
Kennedy Geo W rpr S P Co h 300 11th
Kennedy Jas lab Castle Bros r 1117 Front
Kennedy Jas H farmer h e s Riverside rd 7 s S P crossing
Kennedy John h 2215 28th
Kennedy John b 1415 K
Kennedy Jos G blksmth S P Co b 412½ M
Kennedy Kate b 1617 7th
Kennedy Kate b 2215 28th
Kennedy Mrs Lauta b 1603 8th
Kennedy Mamie G b 412½ M
Kennedy Mary (wid Danl) h 412½ M
Kennedy Mary T cashr Am Cash Store b 1219 15th
KENNEDY MATT Propr Jim & Harry Saloon 1009 3d h 1219 15th
Kennedy Nettie L b G W Kennedy
Kennedy Sarah b 2215 28th

BAKE WITH
Royal Gem Flour
PERKINS GRAIN & MILLING CO.
Perkins, - - Cal.

Kennedy Thos E (T E Kennedy & Co) h 1401 Q
Kennedy Thos M blksmth 2215 28th b same
Kennedy T E & Co (T E Kennedy J H Schacht) saloon 516 K
Kennedy Wm r 1116 10th
Kennedy Wm N b 1219 15th
Kennedy Wm M (McDougall & Kennedy) h 3330 Orange av
Kennedy Winifred b 1219 15th
Kenney see also Kinney
Kenney Jos B axelmkr S P Co h 620 G
Kenney Patrick lab h 903 E
Kenney Robt L carp S P Co h 1234½ F
Kenny Blanche mangler Eight Hour Lndy b 2511 W
Kenny Edwd D mach S P Co h 1419 E
Kenny Rev Ferdinand asst rector St Francis Ch h 2518 K
Kenny John linemn h 2511 W
Kenny Lorena dressmkr b 1109 24th
Kenny Lyle E clk Union Pac R R Co b 1419 E
KENT BROS (Wm E and Frank J) Livery and Hacks 1617 3d Tel Main 2457 J
Kent Frank J (Kent Bros) h 221 Q
Kent John H (M F Kent & Sons) b 1315 3d
Kent Michael B (M F Kent & Sons) b 1315 3d

PHONE, MAIN 2546J
ESTIMATES FURNISHED
GEO. L. HERNDON, Bricklayer & Contractor
JOBBING PROMPTLY ATTENDED TO
914 T STREET

..The..
BEST
..OF..
Everything
THE
CORDOVA
CAFE
Norton & Pendergast
Proprietors
AAA
Shadowbrook
Our Specialty
330 K Street
Phone, Main 2802J

You Can't Cover the World with a postage stamp, nor can you cover the
BUYING PUBLIC without proper representation in your
City Directory . . . .

IVY TONIC
Makes the Hair Soft and Beautiful
Grows Hair on Smooth Bald Heads

L. E. JODOIN
Hair and Scalp Specialist
1114 EIGHTH STREET
Treatments, - 50 Cents
See page 3

Kent Michael F (M F Kent & Sons) h 1315 3d
Kent M F & Sons (Michael F, Michael B and John H) bakers 1315 3d
Kent Robert E clk M F Kent & Sons b 1315 3d
Kent Wm E (Kent Bros) h 1315 3d
Kenyon E R lab Castle Bros b 815 8th
Kerby see also Kirby
Kerby Anna housekpr Golden Eagle Hotel
Kerby Margaret (wid Wm) h 530 T
Kercheval H Eugenie b 1428 I
Kerfoot Blanche nurse Co Hosp
Kerins Jas lab h 1815 6th
Kern see also Kirn
Kern Annie (wid John) h rear 3418 Magnolia av
Kern Herman A boltmkr S P Co b rear 3418 Magnolia av
Kern Mrs Sarah A h 1109½ 8th
Kern Wickliffe painter b 1109½ 8th
KERNSCHEN MANUFACTURING CO Ventilators 1230 J
Kerns see also Kearns

Real Estate
Insurance
Rents Collected
Reed & Elliott
Money Loaned
Legal Papers Executed
Notary Public
1015 FOURTH STREET
PHONE: MAIN 233

Kerns Alfred H blksmth S P Co h 1229 O
Kerns J Blanche stengr Thomson-D Co b 1913 I
Kerns J C elec S E G & Ry Co
Kerns Mrs Mary E h 1220 10th
Kerns Nellie G b 1220 10th
Kerns Patrick H heater S P Co h 1913 I
Kerr Aaron K inspr City Eng h 2120 10th
Kerr Allen B salsn Lindley & Co r 821 8th
Kerr Edith b 224 Upper Stockton rd
Kerr Eugenia R (wid A P) b 821 8th
Kerr Eva M stengr Merkley Chittenden & Keller b 1625 K
Kerr Howard D salsn Hawk & Carly Co h 224 Upper Stockton rd
Kerr Jas O lab h 1830 13th
Kerr Oscar washer Eight Hour Lndy b 1830 13th
Kerr Otto lab Friend & T L Co
Kerr Robt watchmn S P Co h 1418 E
Kerr Wm T lab b 729 J
Kerrell Amy asst mngr Peniel Rescue Home r 1510 3d
Kerrigan see also Carrigan
Kerrigan Patrick H watchmn State Cap b 1518 12th
Kerruish Jos L h 1303½ Q
Kerson Christ D (Kerson & Bambalis) r 1125 2d

H. P. HARDMAN LADIES' TAILOR
ROOMS 1, 2, 3 AND 4, 718 J STREET (UP-STAIRS)

SACRAMENTO BUILDERS' SUPPLY CO. Inc.
A. R. MACSWAIN, MANAGER
Sash, Doors, Glass, Weights and Cords, Screens, Window Frames, Mouldings and General Mill Work
Phone Main 514
1311-15 J STREET

F. H. COFFMAN Interior Painting and Hardwood Finishing
Pianos Repolished and Cabinet Work in All Branches
ALL KINDS OF FURNITURE REPAIRED AND REFINISHED
1225 SIXTH STREET—OLD PAVILION

SPERRY FLOUR CO.
Manufacturers of Pioneer Flour
CEREALS A SPECIALTY
Twelfth and C Streets Sacramento

Larkin & Son
307 J Street
...Phone, Main 324...
Book and Job AND Advertising Novelties
PRINTING

Kerson & Bambalis (C D Kerson Stathis Bambalis) conf 1125 2d
Kersten August T stmftr S P Co h 2321 8th
Kersten Fred K bottler Buffalo B Co
Kersten Herman blksmth S P Co h 2317 8th
Kessler Emil horse breeder h H nr 36th
Kessler Fidelis b 2518 K
Kessler Irwin E lab Sac Planing M & F Co h 430½ T
Kestler Mrs Alice bkpr P T & T Co h 1515½ 10th
Kestler Amelia M b 1016 10th
Kestler Anton J tile setter h 1215 S
Kestler Calvin clk Cal Natl Bank b 1601 F
Kestler Carrie (wid Jos) h 2026 J
Kestler Clara clk b 2026 J
Kestler Fredk H dentist Hagelstein bldg b 1016 10th
Kestler Jos clk Casey & Kavanaugh h 2120 9th
Kestler Katherine E b 1016 10th
Kestler Lena J cashr Albert Elkus b 2026 J
Kestler Minnie (wid Gustav A) h 2608 S

WENTWORTH HOSPITAL NEW BUILDING
Two Modern Operating Rooms
Most Restful Hospital in Sacramento
BEDSIDE PHONES TELEPHONE MAIN 66 26th and I Sts.

Kestler Phoebe (wid Martin) h 1016 10th
Ketcham Anna M (wid Marvin A) h 1827 O
Ketcham Norma b 1827 O
Ketley W Jas floorwalker W L & Co h 823 Q
Kettler John patternmkr b 420 13th
Kevern Arthur h 811 20th
Keyes Bessie L stengr Harris & March b 2229 L
Keyes Chas B mach S P Co h 1237b G
Keyes Henry C mngr Sac Natural Gas Co r 325½ J
Keyes Homer F asst mngr Sac Natural Gas Co r 1016 N
Keyes Mrs Jennie G tchr Sac Grammar Sch r 908 L
Keyser see also Kaiser etc
Keyser John lab b 1927 D
Khungian Toros B gardener State Capitol
Kidd Gladys N stengr L J Reese b 724 N
Kidd Horace P clk h 2031 J
Kidd Thos R G miller h 724 N
Kidder Leonard A druggist h 2522 L
Kidder Percival E clk Cap C & C Co h Oak Park
Kidwell Geo G repr S P Co b 514 15th
Kiefer Frank H treas Schaw-B Co h 2025 L
Kiefer Fred A lab h 1431 9th
Kiefer Geo H painter h 1627 8th

H. C. MARTIN GEO. W. MARTIN H. L. MARTIN
GEO. W. MARTIN & SONS
Builders and General Contractors
Office and Residence, 1217 Nineteenth Street
SEE PAGE 8

MASON'S LAUNDRY
Telephone, MAIN 21
MRS. FRED MASON, Prop.
21st and O Sts. Best Work in Town

Sacramento Planing Mill and Furniture Co. Inc.
Mill Work, Glass, Glazing, Counters, Wood Turning,
Stair Builders and Novelty Wood Work
PHONE, MAIN 2891 SIXTH AND R STS.

Alfalfa Ranches a Specialty City and Country Property
PAUL H. STEUDE
Real Estate and Insurance
Tel. Main 3456 Hier wird Deutsch Gesprochen 704 J St.

Kiefer Herman brewer Buffalo B Co b 1615 20th
Kiefer Mary E b 1627 8th
Kiefer Minnie M tchr Harkness Sch b 1627 8th
Kielhofer Theodore brewer Buffalo B Co r 421½ J
Kienlen Anthony M brtndr G W Newman r 1006 H
Kientz Walter clk Earl Fruit Co b 2121 K
Kiernan Carlos blksmth S P Co h 3210 Sacto av
Kiernan Frank J mach Buffalo B Co h 1806 N
Kiernan Genevieve stengr Nonpareil b 1124 O
Kiernan Harold S stengr R A Herold b 1124 O
Kiernan Iola clk Kaufman's b 1124 O
Kiernan Julia (wid Thos) h 1815 N
Kiernan J printer r 904 N
Kiernan Lawrence B boilermkr S P Co b 1124 O
Kiernan Mrs Mollie A forewomn State Printer h 1124 O
Kiernan Olive clk Nonpareil b 1124 O
Kiernan Thomas blksmth h 3206 Sacto av
Kiernan Victor r 909 10th
Kierske Sadie A clk Nonpareil r Golden Eagle Hotel

JOHN DEERE
JOHN DEERE PLOW CO.
Farm Implements, Gasoline Engines
223 J ST., SACRAMENTO

KIESEL FREDK W Cashr California National Bank h 1827 21st
Kiessig Mrs Bertha h 621 N
Kiessig Harry R (Harry R Kiessig Co) b 621 N
Kiessig Harry R Co (H R Kiessig) bicycles 513 J
Kiessig Hattie b 617 N
Kiessig Paul P draftsmn Chas Hemmings b 621 N
Kiessig Wm mach b 617 N
Kieweg John lab b 1200 I
Kilborn's Apartment House O N Kilborn propr 1421 L
Kilborn Oscar N bldg contr h 1421 L
Kilbourn Harry clk Hotel Sac r 916½ J
Kilday Trace J (wid Jas) b 3015 X
Kilgariff Henry J asst frt agt S P Co h 2317 M
Kilgore Mrs Amanda nurse h 1409 E
Kilgore Carl J carbldr S P Co b 1409 E
Kilgore Carman D b 1409 E
Kilgore Ellis (Kilgore & Tracy) b 2214 M
Kilgore Ethel M opr P T & T Co b 1409 E
Kilgore Irma T b 2224 M
Kilgore Ralph E clk Kilgore & Tracy b 1620 O
KILGORE & TRACY (Ellis Kilgore A C Tracy) Grocers 1016-18 J

Carlaw Bros.
IMPORTERS OF
Scotch and all other Eastern Granites
TENTH AND R STREETS

Why Don't You Try
A Card in the City Directory?
It is a reminder to people you are in business and invite them to call

J. H. GARLOUGH & CO.
Real Estate, Insurance, Loans
502 J Street
Phone, Main 500
EXPERT APPRAISERS
SACRAMENTO

L. J. REESE
Successor to
VERA A. WINCHESTER
PUBLIC
STENOGRAPHER
AND
Typewriter
MULTIGRAPHING
NOTARY
ETC.
1004 Fifth Street
SACRAMENTO
PHONES:
Main 658
Res. Main 1468 J

Kilian Herman appr Bowman Carriage Co b 2101 P
Killoran Mrs Anna b 415 O
Killoran Jas F lab S P Co b 415 O
Killoran Philip b 415 O
Killman John O h 2427 Dallas av
Killman Myrtle b 2427 Dallas av
Kilty Dennis J b 1011 5th
Kilty Mrs Margaret M h 618 F
Kim Mrs Annie h 1824 3d
Kim Chas Y h 407 N
Kimball Carl eng S P Co
Kimball Elmer S carp S P Co r 331 O
Kimball Mrs Jennie b J st rd sw cor Peach av
Kimball M Nixon pres Kimball-Upson Co h 1409 13th
KIMBALL-UPSON CO M N Kimball Pres L S Upson V-Pres-Mngr F M Newbert Sec Mabel C Danis Treas Sporting Goods Bicycles Gun and Locksmiths Automobile Supplies and Photographic Goods 609-11 K
Kimber Wm M paperhngr 614½ I h same

MERCHANTS SPECIAL DELIVERY AND TRANSFER CO.
FURNITURE MOVING, PACKING, SHIPPING
Storage and Drayage Trunks Moved Packages Deljvered
1115 FIFTH STREET
P. O. BOX 714
TELEPHONE, MAIN 146

Kimble Martin tmstr h 427 N
Kimbrough Howard (Wright & Kimbrough) b Sutter Club
KIMBROUGH R O Builders' Hardware 712 J Tel Main 652 b Sutter Club
Kime Albert H mngr Oak Park h 3601 5th av
Kime Arthur tel opr Sac Star h 3108 Orange av
Kime Fred mach S P Co r 1117½ I
Kimmel John lab r 122½ K
Kimura M barber 229 L
Kinard John brklyr r 820 K
Kincaid Elbert S b 1529 7th
Kindblom Gustavus A driver Cascade Lndy furn rms 300½ K
King Ada (wid Wm) b 1022 N
King Alma clk W L & Co b 3023 G
King Anton cbtmkr S P Co h 1210 D
King Antone hlpr S P Co h 406 T
King Antone porter Wood Curtis Co b 324 O
King Bernard b 1516 17th
King Bessie student b 1022 N
King Bradley W cigars 330 K h 731 N
King Chas b 315 11th
King Chas F switchmn S P Co b State House
King Chas M propr Maxwell Auto Garage 711 L

R. L. TIERNAN W. H. DINNING
TIERNAN & DINNING LUMBER CO.
Office and Yard: Thirty-third and P Streets
SACRAMENTO
Phone Main 467

Bath & Son (Successors to BATH & NAUMAN)
Funeral Directors and Embalmers
Telephone, Main 218
1214 K STREET, SACRAMENTO

W. L. McDONELL ELECTRICAL CONTRACTOR
Electric Pumping Outfits. Electric Wiring and Construction Work
1009 TENTH STREET, SACRAMENTO

King Chas S auditor Cal Natl Bank h 1825 P
King Chas W r 724 M
King Chas W butcher h 2815 Lower Stockton rd
King Chester (Davis & King) h Fruitridge
King Cora M dressmkr h 1010 14th
King Cosa J clk Sac Nat Gas Co b 1226 O
King Daisy dressmkr Cora M King b 1010 14th
King Edwd E salsn Van Voorhies & Co h 1630 N
King Edwd R colr Fred J Johns Co b 2011 O
King Ernest L dispatcher S P Co h 1023 P
King Frank musician b 1010½ J
King Frank S h 3411 Magnolia av
King Fredk H ctr Schulmeyer & White h 1630 7th
King Fredk H Jr bkpr Fort Sutter Natl Bank b 1630 7th
King Geo E clk Max Simon b 1516 17th
King Geo W foremn S P Co b 1011 E
King Harry driver Remick & Son b 1312 E
King Harry A brtndr Barbiere & Flores r 200½ L
King Harry J brtndr r 1307 4th
King Hattie h 329 P

H. A. McClelland CO.
Real Estate
AND
Insurance
430 J
Cor. Fifth St.

F. F. SMITH & CO. Poultry Supplies
1008 J St. Phone MAIN 673
Feed, Grain, Etc.

King Jas M h 1402 T
King Mrs Jeannette clk Nathan's b State House
King John expmn h 618 Q
King John A clk R M S h 2220 I
King John H watchmn S P Co h 3023 G
King John J clk Johnston-Rablin Co b 1516 17th
King John M pkr John Breuner Co b 1011 E
King John W uphlstr r 1010½ J
King Jos carp S P Co b 1210 D
King Jos H foremn S P Co h 429 11th
King Josephine M (wid Manuel J) h 1516 17th
King Kennett b 1214 25th
King Larry b 112 I
King Lawson brtndr r 601½ K
King L Gertrude chf opr P T & T Co b 1010 14th
King Mamie h 329 P
King Margaret (wid Edwd R) b 2011 O
King Marie (wid Henry) b 1712 S
King Martha H (wid Hugh) h 1011 E
King Nellie J milliner 731 N b same
King Pearl student b 1022 N
King Philip H h 411 10th

Represented by
Reed & Elliott
1015
Fourth Street
Phone Main 233
Springfield Fire and Marine
INS. CO.
Of Springfield, Mass.
Represented by
E. H. McKee
1025
Fourth Street
Phone Main 3480

H. D. MILLARD
CONTRACTOR
FOR ALL KINDS OF
Grading and Excavating
1623 O ST.
Tel. Main 3509

S. P. TELEGRAPH & SHORT HAND SCHOOL
Business Men Demand Our Graduates in Preference to All Others
SHORT COURSE. EASY SYSTEM
627 J STREET SACRAMENTO

KING'S PLACE (King and Manuel E Rose) Wines Liquors and Cigars 228 K
King Richd D draftsmn State Eng b 1128 10th
King Sarah A (wid Wm T) b 2612 L
King Tai & Co tailors 426 I
King Tony P carp h 1314 20th
King Verna b 1825 P
King Walter G clk S P Co h 1910 4th
King Zania clk E P Charlton & Co b 411 10th
Kingery Chas F clk Neve Drug Co b 1619 L
Kingery Minnie b 1619 L
Kingsbury Fred A hostler J Crouch & Son
Kingsbury Fred F clk Hotel Turclu
Kingsbury Rae W clk Surveyor Gen r 1235 I
KINGSBURY WM S State Surveyor General h 1708 M
Kingsley J F filer Cap Box Fcty
Kingsley Maude b 1818 P
Kinkler John eng S P Co

SACRAMENTO CEMENT AND SUPPLY CO.
AGENTS
Golden Gate Cement, Genasco Ready Roofing and Empire Hardwall Plaster
..DEALERS IN BUILDING MATERIALS.
OFFICE, STOLL BUILDING PHONE, MAIN 372
WAREHOUSE AND YARD, THIRTEENTH AND B STREETS PHONE, MAIN 2423J

Kinney see also Kenney
Kinney Chas W mining h 1124 F
Kinney Geo B bridgetndr S P Co
Kinney Julia A (wid Saml H) h 509 19th
Kinney S Harry clk John Breuner Co b 509 19th
Kinser Louis N (Kinser & Beck) h 1730 8th
Kinser & Beck (L N Kinser Smith Beck) proprs Coca-Cola Bottlng Co 1731 8th
Kinsley Albert E r 609½ I
Kinsman Richd T carriage painter h 1514 12th
Kinz E Benj mach Pac Gas & Elec Co h 4004 Cypress av
Kipp Alma L stengr P T & T Co b 1301 P
Kipp Clemence F mach S P Co h 1301 P
Kipp Geo F benchhand Kopp Bros h 2129 P
Kipp Gladys M b 2129 P
Kipper Clara M b 1715 L
Kipper Wm h 1715 L
Kipper Wm Jr lab Suter-H M & M Co b 1715 L
Kirby see also Kerby
Kirby Dennis inspr S P Co h 625 M
Kirby Mary A (wid A C) h 3726 Y
Kirk Agnes b 1029 F
Kirk Elbert A messr Crescent Messr Co r 422 L

Del Paso Stables Cor. 6th and L Sts.
PHONE MAIN 762
BOARDING, FEED AND LIVERY
First Class Service
C. R. HERYFORD, Proprietor

BEDWELL & FLEISHER
Real Estate, Loans and Investments
INSURANCE
704 J Street PHONE MAIN 3456 SACRAMENTO

SILVIUS & SCHOEN-BACKLER
GENERAL
Book Binders
Paper Rulers
AND
Lithographers
423 J ST.
LOOSE LEAF DEVICES
CARD SYSTEMS
PAMPHLET BINDING
Society Badges
Gold Lettering

White Rose Wheat Flakes
FOR YOUR BREAKFAST
White, Pure, Delicious At Your Grocer's

KIRK GEARY & CO Wm Geary Pres W F Geary V-Pres H S Kirk Sec Wholesale Drugs and Phonograph Supplies 519-23 J
Kirk Harry S sec Kirk Geary & Co b 1623 H
Kirk Jennie (wid Henry C) h 1029 F
Kirk Margaret h 1723 M
Kirkpatrick Glenn E salsn Wood Curtis Co b 3628 5th av
Kirkpatrick Robt B carp S P Co h 3628 5th av
Kirksey Hugh A cbtmkr S P Co h 3000 D
Kirksey Wm I lab h 3200 Orange av
Kirkwood John A carp S E G & Ry Co
Kirn see also Kern
Kirn Albert painter h 2504 W
Kirn Laura J tchr Marshall Sch h 717 11th
Kirn Lulu music tchr b 717 11th
Kirow Peter lab r 914 7th
Kirschner Peter carp b 1117 25th
Kirster Oscar pressmn J M Anderson r 421½ J
Kirtlan Clarence D eng Oak Park Water Co h 4024 Cypress

MILLER & SKELTON
FUNERAL DIRECTORS
PHONE, MAIN 186 OFFICE 1021-23 NINTH ST.

Kirtzos Dornios r 113 I
Kiser see also Kaiser etc
Kiser Frances bkpr Nathan's h 2006 11th
Kishi G H cashr Nippon Bank r 1208 2d
Kitchell Arthur A supt West Coast Life Ins Co r 1322½ 16th
Kitcher Albert mach S P Co h 822 M
Kitt Fredk T automobiles 1211 J h 316 22d
Kiyono T grocer 1311 3d
Klady Belle L b 1330a K
Klady Fred C supt Suter-H M & M Co h 1330a K
Klaeser Wm h 2120 T
Klamath Korporation A L Darrow pres E M Coffin sec 620 J
Klaren Henry mach S P Co h 27 J st rd
Klaus see Clauss
Klays Addison clk S P Co h 2426 H
Klays Fredk clk Baker & H b 1130 I
Klays Sallie (wid Fred) h 1130 I
Klebitz Elizabeth M b 1417 8th
Klebitz Marie (wid Edwd) h 1417 8th
Klebs Addie N b 420 10th
Klebs Juanita (wid Theo A) h 420 10th
Klebs Lester b 420 10th
Kleeberger L clk WL & Co r 5th and K

F. O. MORRILL & SON
CONTRACTORS AND BUILDERS
PHONE MAIN 3640 2610 I STREET.

Cascade Laundry
1515 Twentieth Street
Telephone, Main 131

California Expert Cleaners
In connection with Cascade Laundry
Goods Delivered on Day Promised. Thoroughly Cleaned
Telephone Main 403
Office, 1017 K Street

JAMES GARLICK
GARLICK & CO.
Phone, Main 2517 R
Funeral Directors
1013 Tenth St.
Sacramento

R. J. BECKER
BECKER & FOSTER
Oak Park
SUBURBAN
..AND..
FARM LANDS
Our Specialty
OFFICE:
Thirty-Fifth St.
and Cypress Ave.
OAK PARK

W. T. FOSTER

Klees Geo A janitor Washington Sch r 516 13th
Klees May E clk Grace Hubley b 618 E
Klefman Ernest H foremn Cap C & C Co b Broderick
Klein see also Cline
Klein Albert F ctr Martin Emerine b 2714 N
Klein Alvina L b 2714 N
Klein Geo W brtndr L B Nichols r 1715 N
Klein Gussie (wid Jos) nurse h 1414 J
Klein Gustave brewer Sac Brew Co h 2714 N
Klein John J carmn S E G & Ry Co h 2830 N
Klein Lizzie clk Kirk G & Co r 1715 N
Klein Mary T opr P T & T Co b 2714 N
Kleinsorge Albert F windowtrmr John Breuner Co b 2011 P
Kleinsorge Albert F Jr b 2011 P
Kleinsorge A Fredk clk b 810½ K
Kleinsorge Carrie W b 2011 P
KLEINSORGE CHARLES E (Kleinsorge & Heilbron) h 2023 L
Kleinsorge Chas T h 2011 P
Kleinsorge Emma (wid Wm) h 1319 L

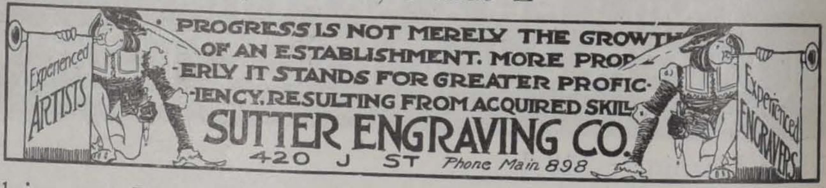

PROGRESS IS NOT MERELY THE GROWTH OF AN ESTABLISHMENT. MORE PROPERLY IT STANDS FOR GREATER PROFICIENCY, RESULTING FROM ACQUIRED SKILL
SUTTER ENGRAVING CO.
420 J ST Phone Main 898

Kleinsorge Emma S tchr Sac Grammar Sch b 2011 P
Kleinsorge Frank B sign writer 12 Masonic Temple h 1320 22d
Kleinsorge Henry E pres Valley Fruit Co b 1800 J
Kleinsorge Mary V b 2011 P
Kleinsorge Wm C clk b 2011 P
Kleinsorge Wm E (Kleinsorge & McKisick) h 1201 L
KLEINSORGE & HEILBRON (C E Kleinsorge O F Heilbron) Real Estate and Insurance 605 J Tel Main 750 (See Real Estate)
KLEINSORGE & McKISICK (W E Kleinsorge R T McKisick) Lawyers 35 Stoll Bldg
Klenk Alexander b 1314 6th
Klenk Lydia h 820 H
Klewe Emma C (wid Oscar) h 1416 11th
Klinch Jos mach Pac Gas & Elec Co r 1810 L
Kline Bertram F b 905 23d
Kline Earl metalwkr Sinclair & Bessey
Kline John porter Fritz Helm b 2003 K
Kline Wm H clk S P Co h 905 23d
Klock Jesse W salsn Singer S M Co h 412 M
Klockgeter D b Western Hotel
Kloose Chas baker Krieger & Hofman h 53 Rose av

..The..
BEST
..OF..
Everything
THE
CORDOVA
CAFE
Norton & Pendergast
Proprietors
AAA
Shadowbrook
Our Specialty
330 K Street
Phone, Main 2802J

Nothing Too Heavy for US to Handle
We are also Wholesale Dealers in Hay
Phones. Main 852 and 1646 R
DRAYAGE
Senf Draying Co.
122 K Street

THE GREAT DISCOVERY
IVY HAIR TONIC
Cures All Hair and Scalp Troubles
Grows Hair on Bald Heads

L. E. JODOIN
Hair and Scalp Specialist
1114 EIGHTH STREET
Treatments, - 50 Cents
See page 3

Kloose Robt farmer h 53 Rose av
Kloppenburg Anna L smstrs John Breuner Co b 1407 D
Kloppenburg Danl W mach S P Co h 1407 D
Kloppenburg Margaret A (wid Danl W) b 1407 D
Klotz Geo h 309 D
Klotz Josephine stengr West Coast Life Ins Co b 1712 16th
Klotz Rose presser B D Eaton b 1712 16th
Klumpp Geo L embalmer W F Gormley r 914 8th
Klune Bernard R (Klune & Floberg) h 1209 20th
Klune J Bernard (Klune & Floberg) h 1322 7th
KLUNE & FLOBERG (J Bernard and Bernard R Klune Warren Floberg) Jewelers 528 K
Klusner Julius elev opr The St Francis
Klutz Jonathan carmn S E G & Ry Co h 2701 K
Knaack Chas W carp h 1223 F
Knaack Theo salsn J H Heitman b 1223 F
Knapp Clarence L pickle mnfr 1700 4th h same
Knapp Jas E foremn City St Dept h 918 Q
Knapp Jas T carp h 1016½ P

HAWK & CARLY CO, Inc.
Real Estate, Rentals
Mortgage Loans
623 J St.
100% Insurance Companies Only
Sacramento

Knauer Barbara (wid Fredk) h 1018 N
Knauer Lucy S (wid Wm) clk Nathan's b 3226 Y
Knauper August brtndr Wm Laine r Lower Stockton rd cor 30th
Knecht Geo waiter h 1232 F
Knedel Edwd J watchmkr Klune & Floberg h 1227 I
Knedel Herbert C b 1225 I
Knedel Richd tailor J H Heitman h 1225 I
Kneeland Harry E brtndr C B Weiger r 601½ K
Kneeland John H salsn J C Donnelly Co h 925 16th
Knell Louis C clk h 1518 5th
Kness A Frank stengr Ennis-Brown Co b 1718 O
Knick Benj carp b 112 J
Knifton Chas foremn Western Meat Co h 823 7th
Knight Carl h 1710a G
Knight Elwood clk Wood Curtis Co b 719 19th
Knight Frank P solr r 923 6th
Knight Irma R stengr 627 K b 719 19th
Knight Lila bkpr Wood Curtis Co b 719 19th
Knight Mary D (wid Wm L) h 1216 I
Knight Ralph draftsmn S P Co b 1216 I
Knight Rufus M carp h 3739 Cypress av
Knight Thos S b 218 13th

H. P. HARDMAN LADIES' TAILOR
ROOMS 1, 2, 3 AND 4, 718 J STREET (UP-STAIRS)

MARSHALL & STEARNS WALL BEDS
Only Patented Bed that Thoroughly Ventilates the Bedding. Investigate.
A. M. AUBERTUS
AGENT
507 J Street

F. H. COFFMAN
Interior Painting and Hardwood Finishing
Pianos Repolished and Cabinet Work in All Branches
ALL KINDS OF FURNITURE REPAIRED AND REFINISHED
1225 SIXTH STREET—OLD PAVILION

Sacramento Burner and Oil Co. Inc.
H. L. NELSON, Pres.
PHONE. MAIN 299
Office, - 1520 J St.
CONTRACTING ENGINEERS
Dealers in Oil Burners and Oil Burning Plants of Every Description
HYDRO CARBON LAMPS

Knight Mrs U E clk Nonpareil h 709½ N
Knight Wm D carp h 1923 N
Knight Wm G painter Buffalo B Co h 709½ N
Knightlinger Jesse W div agt S P Co h 3700 Y
Knighton Udolph L carp S P Co h 2523 Carnegie av
Knighton Wm H brtndr Jacob Gruhler r 1306 6th
Knisley Eva M b 600 M
Knisley Saml L carp S P Co h 600 M
Knisley Mrs S L tchr Cong Chinese Mission h 600 M
Knott see also Nott
Knott Carlie E lab John Breuner Co r 609 13th
Knott Henry M cooper Sac Brew Co h 2118 H
Knott Wm carp b 112 J
Knowland Lafayette ship clk Mebius & D Co h 2816 K
Knowles Anna F student b 219 Upper Stockton rd
Knowles Chas cook Marino & Tanquary h 1111 8th
Knowles Frances (wid John) b 219 Upper Stockton rd
Knowles Jay G cigar mnfr 106 I h 1120 23d
Knox Belle M b 916 G
Knox David W mach S P Co h Broderick

THE CARMICHAEL CO.
800 J STREET
800 BOTH PHONES
REAL ESTATE ... AND ... INSURANCE

Knox Edith B clk G E Knox b D W Knox
Knox Edwd R b 916 G
Knox Geo E photg supplies 807 K h The St Francis
Knox Geo F cbtmkr h 2609 K
Knox Geo G mngr Crystal Cream & Butter Co h 2010 L
Knox Harriett A (wid Wm F) b 916 G
Knox Marion L cigarmkr h 1408 7th
Knox Roy cigarmkr Johnson Bros r 908 K
KNOX WM F Lumber Office 2d cor M Yards 2d cor M and Front cor W h 916 G
Knudsen Fred H appr Chinn-Beretta Optical Co b 1029 L
Knudsen Herbert B draftsmn G C Sellon b The St Francis
Knudsen Neil W switchmn S P Co r 1409 9th
Knutson Hattie ironer Cascade Lndy
Kobori Y lndy 3013 35th
Koch see also Cook
Koch Anton hop grower h ns DeLonge av 1 e S P crossing
Koch Carl eng S P Co h 27 J st rd
Koch Engla (wid Bernhardt) h 3211 W
Koch Geo A lab W E Lovdal r 300 K
Koch Harry B asst rectifier Cal Winery b 3211 W
Koch Henry M carp h 1516 20th

STERLING ELECTRICAL ENGINEERING WORKS
REBUILDERS AND REWINDERS OF POWER GENERATORS, TRANSFORMERS AND MOTORS
Telephone Main 1187 R
1800 R STREET

McLAUGHLIN DRAYING CO. (Inc.)
SACRAMENTO, CALIFORNIA
115 K Street
TELEPHONE MAIN 433
STABLE PHONE MAIN 298

DON'T FORGET
That Ye Twentieth Century Aesthetic Art Preservative Laboratory is located at
307 J ST.
Where all orders will be artistically designed and expediciously executed
FOR PRINTING
Of every description
Larkin & Son
Proprietors

COLLECT
Cash Checks
Help Your Bank Account . .
Help to Pay Your Interest .
Help to Pay Your House Rent

Koch Herman A boathouse Broderick b 727 L
Koch lab Cal Winery b 3211 W
Koch Mary V (wid Albert) furn rms 727 L
Koch Otto J hop buyer 1004 4th h 1909 10th
Koch Rudolph F hlpr Anton Koch b ns DeLonge av 1 e S P crossing
Koch Walter P hlpr Anton Koch b ns DeLonge av 1 e S P crossing
Koch Wm eng S P Co h 729 L
Koegel John C firemn S P Co
Koehler Amelia L (wid Henry J) h 1808 P
Koehler Emma b 1808 P
Koenecke Harry brtndr Kuchler & Stuessy r 923½ K
Koening Carl trav salsn b 1429 4th
Koening Carl R mach S P Co h 83 M st rd
Koening Margaret (wid Richd) h 1429 4th
Koening Theo N sergt police h 1014 23d
Koepp Herman lab Suter-H M & M Co r 711 N
Koerkel John G bottler b 1808 P
Kohler Bertha L b 2630 I

ACADEMIC NORMAL BUSINESS
Howe's Academy AND BUSINESS COLLEGE
Actual Training
Reasonable Tuition
Positions Obtained

KOHLER FERDINAND Sec Phoenix Milling Co h 2630 I
Kohler Fred hlpr Pac Gas & Elec Co h 1624 O
Kohler Victor E bkpr Phoenix Milling Co b 2630 I
KOHLER & CHASE Paul Morgan Mngr Pianos 822 J
Kokinou Despuina furn rms 113 I
Koles Alex btblk 519 K
Koletzke Achibald driver Pac Gro & P Co b 517 M
Koletzke Frank solr Pac Gro & P Co r 1120 I
Koletzke Gustavus driver Pac Gro & P Co b 517 M
KOLLIKER FRED Drugs and Dental Supplies 530 J Tel Main 275 h 528½ J
Kolliker Martha (wid Abraham) b 528½ J
Komatsu T market gardener es Riverside rd 13 s Y
Konrad see Conrad
Kooistra Anna O tchr Jefferson Sch b 809 12th
Kooistra Henrietta (wid Oransa) h 809 12th
Kopka Elizabeth (wid John) b 1508 E
Kopka Wm eng S P Co h 1508 E
Kopp Bros (G W Kopp) planing mill 815 S
Kopp Geo W (Kopp Bros) h 1514 15th
Korell Mrs Anna h 1610 L
Korell Clay E salsn Ennis-Brown Co h Broderick

Directory Advertising Pays
You are reading this; let others read yours

General Contractor
..AND..
Builder
R. M. SMITH
Estimates Furnished
REPAIRING
2017
Eighteenth St.
PHONE, MAIN 1343 Y

Carlaw Bros.
IMPORTERS OF
Scotch and all other Eastern Granites
TENTH AND R STREETS

J. CARROLL
PHONE MAIN 1403 Y
2431 TENTH STREET
N. E. cor. 10th and Y SACRAMENTO, CAL.
Granite and Marble Work
OF ALL DESCRIPTIONS
Monuments, Headstones, Tablets, Cemetery Inclosures, Etc.
Building Stone, Street Curb, Crosswalks, Etc.

Korell Jacob blksmth S P Co h 1011 20th
Korell Lena clk W L & Co b 1011 20th
Korn David trav salsn Scheunert Bros Co h 1321 8th
Korn Jos trav salsn G Z Wait Co b 1518 7th
Korn Seymour clk Albert Berger r 805 K
Korstein Gustav molder S P Co h 1217 20th
Kosminsky Louis H clk Co Auditor r 528 I
Kosminsky Sue bkpr Kaufman's b The St Francis
Kossak Frank rancher h 228 Upper Stockton rd
Kost John saloon 1630 J h 2508 F
Koster Albert L carp h 1517 25th
Koster Arthur F firemn S P Co b 1517 25th
Koster Elizabeth (wid Henry) h 3417 38th
Koster Florence E ironer Eight Hour Lndy b 1517 25th
Koster F H plasterer b 729 J
Koster Herman lab b 98 J st rd
Kostovic S lab r 1422 2d
Koterman Chas S exp messr r 1005 2d
Koung Sun laundry 1010 6th
Koutchis Jas conf Koutchis & Koutchis r 1224 I

REAL ESTATE
INSURANCE
BONDS
THE FRED J. JOHNS CO.
913 K ST.
RENTALS
LOANS
Notary Public

Koutchis John (Koutchis & Koutchis) r 904 L
Koutchis Michael (Koutchis & Koutchis) r 904 L
Koutchis & Koutchis (Michael and John) conf 930 J
Kozeniowzki Walderslaw tailor Geo Bock r 814 J
Kozink Louis millhand John Breuner Co r 1014 H
Krafft Gussie clk W L & Co b 1230 H
Kraft Oscar A ins agt Gilbert & Marcoux r 1003 H
Krakos Kyriakos btblk 1023 2d r 128 J
Kramer see also Cramer
Kramer Calvin L pkr Phoenix Milling Co h 2530 V
Kramer Geo W teller Sacto Bank h 1528 O
Kramer Irwin M barber Henry Rubenstein r 427½ K
Kramer Margaret (wid Fredk) h 1714½ 4th
Kramer Nicholas h 1118 15th
Kramer Wm steward Hotel Sac r 1012 N
Kramer Wm E police h 420 21st
Kramm Alfred M watchmkr Klune & Floberg h 605 22d
Krantz Antone tinner Miller-Edler Co h Broderick
Krater Mary stengr P T & T Co b 1301 P
Kratz Reuben asst acct Pac Gas & Elec Co b 1302 F
Kraus Edwd H bkpr b 1706 I
Kraus Frank L (Clauss & Kraus) h 1712 I

Phone, Main 2069
W. S. BROWN
Wholesale Dealer and Shipper of Hay, Grain and Feed
Office, 914 Fourth Street, Sacramento

A. E. BLIVEN
CONTRACTOR AND BUILDER
Office: 706½ K; Tel. M 3208
Res.: 2711 V St.; Tel. M 3240
Jobbing Promptly Attended to. Plans and Specifications Furnished.

L. J. REESE
Successor to
VERA A. WINCHESTER
PUBLIC STENOGRAPHER
AND
Typewriter
MULTIGRAPHING
NOTARY
ETC.
1004 Fifth Street
SACRAMENTO
PHONES:
Main 658
Res. Main 1468 J

Signs CASWELL COMPANY,
OUT-DOOR ADVERTISING.
= 413 J ST. SAC. =

Kraus Gertrude b 1706 I
Kraus Sybil b 1706 I
Kraus Tillie bkpr b 1706 I
Krause Wm A h 306 11th
Krausse Geo F salsn Van Voorhies & Co h 1219 19th
Kraut Emil carp b 1130 T
Kraut Fredk clk Pac Gas & Elec Co b 1130 T
Krebs Charlotte H (wid Chas H) pres C H Krebs & Co h 1128 H
KREBS C H & CO INC Mrs C H Krebs Pres F H Krebs V-Pres-Mngr Mrs Alice Avery Sec H G Krebs Treas Wall Paper Paints Oils Glass Building Paper Artists' Materials Painters and Paper Hangers 626 J
Krebs Franklin H v-pres-mngr C H Krebs & Co h 2401 H
Krebs Harry G treas C H Krebs & Co b ws Riverside rd 4 s Y
Krebs Jennie (wid Julius) h 923 G
Krebs Leopold J brtndr Casino Theatre b 923 G
Krego John fishermn b Arthur Fleming
Krenke August painter h 411 15th

W. A. ANDERSON
PRESIDENT
Northern California Construction Co. Inc.
DESIGNERS AND BUILDERS of all classes of BUSINESS STRUCTURES ARTISTIC RESIDENCES AND BUNGALOWS
C. A. HENDERLONG
GEN. MANAGER
Office: 1324 J Street
SACRAMENTO
Phone Main 3376

Krepper Albert L clk T F Murray b 701 19th
Kresa Bassalio b 1431 K
Kreuger Elmer P plumber Cowles & Simpson h 1317 9th
Kreuzberger Bartle propr Sacramento Lime Depot h 1612 M
Kreuzberger Lucas brick contr h 1622 K
Kribel Chas waiter Hotel Sac r 731 L
Krieger Chas H baker h 2105 L
Krieger Philip (Krieger & Hofman) h 517 M
Krieger & Hofman (Philip Krieger Chas Hofman) bakers and restaurant 523 K
Krim Henry W expmn 800 K h 1317 D
Krim Zelma b 1317 D
Kripp Clara B clk Hale's b 1216 I
Kripp Edna bkpr Albert Elkus b 1216 I
Kripp Edwd L rancher h 603½ J
Kripp Fredk C r 1010 11th
Kripp Mrs Jessie L h 1216 I
Kripp Newton B clk b 1311 5th
Kristovich Michael lab r 1318 2d
Krogh Peter C (Krogh & Rasmussen) h 3209 5th av
Krogh & Rasmussen (P C Krogh John Rasmussen) proprs Golden State Hotel 918 K

Phone, Main 3687
W. A. EVANS & CO.
W. A. EVANS, Manager
Building Materials, Manufacturers' Agents
Agents Holmes' Disappearing Beds
1309 J STREET, SACRAMENTO

High Class Tailoring FOR MEN
SPECIALTIES
Evening Dress
Tuxedos
Overcoats of all descriptions
Fancy Waistcoats
English Walking Coats
Phone M 350
Straub
907 K STREET

Represented by
Reed & Elliott
1015
Fourth Street
Phone Main 233
Springfield Fire and Marine
INS. CO.
Of Springfield, Mass.
Represented by
E. H. McKee
1025
Fourth Street
Phone Main 3480

Rogers
&
d'Artenay
Mnfg
Co.
Electric
Plants
AND
Elevators
Installed
1800 R St.

Francisco's Inn
HOT CHICKEN DINNERS
A SPECIALTY
The Finest Roadside Inn on the Pacific Coast
END OF RIVERSIDE DRIVE
LANDING FOR RIVER BOATS

Kromer Chas R plumber Cowles & Simpson b 1226 P
Kromer Geo salsn h 1226 P
Kromer Geo J ctr John Kromer b 2417 J
KROMER JOHN Merchant Tailor 910 J h 2417 J
Kromer Julia b 2417 J
Krompholz Walter brtndr h 2418 V
Kron S clk r Hotel Turclu
Kronke Richd A h 1822 M
Kronmiller Geo L mngr Field & Walton h 1311 P
Krueger Doris M stengr Cal Natl Bank b 1926 22d
Krueger Josephine M stengr Baker & H b 1926 22d
Krueger Mrs Kate h 1926 22d
Kruger Louis lab b H nr 38th
Krull Frank phys 3 I O O F Temple h same
Krum Louis baker b 1808 P
Krutosik Gasper propr Sacramento Wire Wks h 1811 10th
Krutosik Miss M clk Hale's b 1811 10th
Kruttschnitt Agnes (wid August M) h 2405 N
Krutschnitt Edmund patternmkr S P Co b 2405 N
Krycki Michael mach S P Co h 614 18th

THE FORT GARAGE You make no mistake having your Car Repaired by us. WE CAN PROVE IT. TRY US.
F. M. BRYTE, Proprietor Vulcanizing, Storage Batteries Charged
SUNDRIES AND SUPPLIES
Telephone, Main 3309 Twenty-eighth and M Streets

Kryger Edwd M clk S P Co b 1612 4th
Kryger Wm E mach S P Co b 1612 4th
Kryger Wm J mach S P Co h 1612 4th
Kubeck John waiter State House r 828 10th
Kubes Anna (wid John) b 1516 O
Kuchler Fred (Kuchler & Stuessy) h 720 M
Kuchler Jos grocer 1223 J h same
KUCHLER & STUESSY (Fred Kuchler John Stuessy) Proprs The Welcome Saloon 700 K
Kuchman Chas W dept mngr W L & Co b 817 16th
KUDO REV ETATSU Pastor Buddhist Church h 418 O
Kuebler Englehardt driver Sac Brew Co h 2009 J
Kuechler Albert clk S P Co h 612 10th
Kuechler Edwin mach b 2115 N
Kuechler Elwood clk Baker & H h 610 10th
Kuechler Flora B (wid Geo E) h 600 10th
Kuechler Geo E clk S P Co b 610 10th
Kuechler Gus mach h 2115 N
Kuechler Harold J carpetlyr John Breuner Co b 808 19th
Kuechler J Frank porter John Breuner Co b 600 10th
Kueny Mrs Barbara h 1323½ O
Kueny Emma clk Scott L & S b 2706 Q

Del Paso Stables Cor. 6th and L Sts.
PHONE MAIN 762
BOARDING, FEED AND LIVERY
First Class Service C. R. HERYFORD, Proprietor

SILVIUS &
SCHOEN-
BACKLER
GENERAL
Book Binders
Paper Rulers
AND
Lithographers
423 J ST.
LOOSE LEAF DEVICES
CARD SYSTEMS
PAMPHLET BINDING
Society Badges
Gold Lettering

J. F. BRICKELL, Pres. T. E. BRICKELL, Sec'y
OAK PARK REALTY CO. INC.
CITY AND SUBURBAN PROPERTY. INSURANCE
35th Street, corner Park Avenue

Kueny Jos (Posner & Kueny) b 1323½ O
Kufala Jas hlpr Hotel Sac
Kuhn see also Coon
Kuhn Anthony pipeftr Buffalo B Co h 1911 S
Kuhn Chas H floor mngr Nathan's h rear 921 V
Kuhn Mrs India furn rms 1005 2d
Kuhn Mary opr P T & T Co b 2416 G
Kuhn Willard L b 1005 2d
Kuhn Wm driver Buffalo B Co h 1808 20th
Kuhnle Wm b ss X 1 e 24th
Kulich Andrew lab b 414 L
Kulies Fillipe cooper Alphonse Arnold r 128 N
Kullman Chas polisher S P Co h 417 17th
Kulper Mrs Ella E h 1205 15th
Kulper Fred L clk Braddock & DeLand b 1205 15th
Kumle Albert H colr P T & T Co b 2017 J
Kumle Mrs Frances h 2017 J
Kumli A Bertha asst State Library r 1329 8th
Kummerfeldt Bertha I (wid Fred) h 723 O
Kunnard Henry r 421½ J

Paul Oakley Hardware, Tools, Cutlery, Paints
Electric Irons, and Supplies, Etc.
Phone 2303 R 920 J STREET

Kunstle Frances dom 917 L
Kuntz Mrs Annie M midwife h 2824 N
Kuntz Frank locksmth h 2824 N
Kunz Albert brtndr August Johnson h 621 O
Kunz Alice b 621 O
Kunz Emil dyer r 1301 P
Kunz Emma b 2129 10th
Kunz Ewing hlpr City Pound
KUNZ FRANK Propr Union Nursery h 2129 10th Tel Main 2425 R
Kunz Frank Jr florist Frank Kunz h 2130 12th
Kunz Frank H lab b 2130 12th
Kunz Fred bench hand Kopp Bros h 2018 I
Kunz Fredk J H woodwkr A Meister & Sons Co h 1023 14th
Kunz Geo H gardener City Cemetery h 2110 10th
Kunz Hattie b 2129 10th
Kunz Henry metalwkr Elec Supply Co b 1930 10th
Kunz Herbert L appr Palm Iron & B Wks b 2130 12th
Kunz Irene b 1930 10th
Kunz Louis P nailer Cap Box Fcty h 217 S
Kunz Louisa (wid Peter) b 1830 3d
Kunz Mrs Mary h 704 12th

CHRISTIAN BROTHERS COLLEGE
K STREET, CORNER OF TWELFTH
BOARDING AND DAY SCHOOL
Primary, Grammar, High School. Collegiate and Commercial Departments
For particulars apply to BROTHER V. LEO, Director

AMERICAN
FISH
CO.
SACRAMENTO RIVER FISH
If it swims,
we have it.
714 J St.
Tel. Main 454

Eucalyptus
Plants
A SPECIALTY
Artistic Floral
Designing
SEEDS
BULBS
PLANTS
AND
CHOICE
Cut Flowers
BAGWILL
BROS.
602 L Street
Phone Main 3218

C. C. ROBERTSON,
President
J. E. GOVAN,
Vice-President
J. A. BLAIR,
Secretary-Treas.
PHONE MAIN 132

1025 ROBERTSON-GOVAN CO. 8th ST.

Real Estate
Insurance
Rents, Loans
Notaries

..The..
BEST
..OF..
Everything
THE
CORDOVA
CAFE
Norton & Pendergast
Proprietors
AAA
Shadowbrook
Our Specialty
330 K Street
Phone, Main 2802J

Kunz Mrs Philippina housekpr es Riverside rd 5 s Y
Kunz Mrs Sophia h 1930 10th
Kunz Wm B miller Phoenix Milling Co r 621 O
Kunzelman Jacob ship clk Sac Brew Co r 1205 G
Kupfer Geo A comp Nord Cal Herold h 1717a N
Kupshe J b 116 K
Kuramato K barber 221½ L
Kure Emma cashr Buckmann & Carraghar b 2228 H
KUROKO F H Photographer 1215a 3d (See Photographers)
Kurtz Fredk tinner h 924 F
Kurtz Gottlieb driver Buchman & Farrell b 722 9th
Kurtz Henry A carmn S E G & Ry Co h 1919 20th
Kurtz Herman Jr clk W H Jones b rear 1210 H
Kurtz Louis printer r 916½ J
Kurtz Viola (wid Fredk) h 3118 6th av
Kurz Mrs Emma nurse h rear 1210 H
Kurz Herman butcher Mohr & Y Pkg Co h rear 1210 H
Kurz John G horseshoer Jay Wheeler b rear 1210 H
Kwong Sing gen mdse 318½ I

Just tell us over phone
MAIN 166
What your palate is craving for
PERKINS & CO.
GROCERS
820 J

Kyes Harry E (Camellia City Cleaning & Dyeing Works) h 1421 L
Kyle Clarence clk Ennis-Brown Co b 1729 L
Kyle Geo G ship clk Ennis-Brown Co h 2110 H
Kyle Mrs Julia h 410 L
Kyle Sallie A (wid Stephen R) h 1729 L
Kyle Stephen H clk Hale's h 527 14th
Kyne Mrs Erni smstrs Nathan's b 1830 10th
Kyne Mrs Mayme clk John Breuner Co b 825 10th
Kyne Wm H cbtmkr S P Co b 1830 10th
Kysor see also Kaiser etc
Kysor Silas J mach Pac Gas & Elec Co b 910 15th

L

Laauser Chas E boilermkr b 615 P
Laauser Geo W painter b 615 P
Laauser Louise (wid Fred) h 615 P
Laauser Minnie L clk W L & Co b 615 P
Labadie John G salsn John Breuner Co h 2522 P
LaBarba Jos barber h 324 N
LaBare Arthur N appr A E Wilbur b 1914 N
LaBare Wm A cementwkr h 1914 N
Labastide Jos cementwkr h 2615 Lower Stockton rd
Labede Paul lndvwkr Junqua & Hewitt r 414 14th

You Can't Cover the World with a postage stamp, nor can you cover the BUYING PUBLIC without proper representation in your City Directory, ...

PHONE, MAIN 2546J
ESTIMATES FURNISHED
GEO. L. HERNDON, Bricklayer & Contractor
JOBBING PROMPTLY ATTENDED TO
914 T STREET

WONDERFUL
IVY HAIR TONIC
Grows Hair on Smooth Bald Heads
CURES ALL SCALP TROUBLES

L. E. JODOIN
Hair and Scalp
SPECIALIST
1114 Eighth Street
See page 3

SACRAMENTO BUILDERS' SUPPLY CO. Inc.
A. R. MACSWAIN, MANAGER
Sash, Doors, Glass, Weights and Cords, Screens, Window Frames, Mouldings and General Mill Work
Phone Main 514
1311-15 J STREET

Labhard Alfred G painter Northern Cal Const Co b 2301 H
Labhard August r 1028 I
Labhard Theo O painter Schneider-C & J h 2301 H
LaBlanche Mary E (wid Alec) b 908½ K
Labourdette Alphonse r 729 L
Labrasco Jos lab h 3713 Sacto av
Labrasco Saml lab h 4007 Sierra av
LaBrie Edmond phys 1027 4th h same
LaBrie John flagmn S P Co b 1810 21st
Labs Theresa (wid Benj) h 525 I
LA CAPITALE (Italian Weekly) (A Bondi V Panattoni) 303 J
Lacerda Antonis F carp h 315 N
Lacey Fredk hlpr Cal Stoneware Co h 3118 6th av
Lacey G H messr W F & Co Exp
Lacey Wm R switchmn S P Co
Lachenmyer Fred lab h 1223 J
Lachman Rudolph pressmn State Printer b 1617 M
Lackey Mrs Iris furn rms 1020½ 8th
Lackey John G eng S P Co h 1020½ 8th

Real Estate
Insurance
Rents Collected
Reed & Elliott
Money Loaned
Legal Papers Executed
Notary Public
1015 FOURTH STREET
PHONE: MAIN 233

Lacy Aileen clk W L & Co b 2318 K
Lacy Alta b 1325 H
Ladd Clyde A heater S P Co r 1209 K
Ladd Hubert b 2601 I
Ladden Patrick J hlpr S P Co b 2915 C
Ladue Wm B carp h 2319 O
Lady Archibald B linemn S E G & Ry Co r 412 N
Lady Walter O driver A W O'Brien r 624 J
Lafayette Lillian A h 621½ J
LAFFERTY'S BOARDING AND LIVERY STABLE F A Lafferty Propr 1518 J Tel Main 797
Lafferty Frank A propr Lafferty's Boarding and Livery Stable h 2208 L
LaForge Geo C whsmn Consumers Ice & C S Co h 1524 F
LaForge Lois G b 1524 F
Laforti Jos lab h 619 9th
LaFrance Chas H h rear 1411 K
Lages Christ ctr Martin Menke r 1708 9th
Lages Helen clk W L & Co r 1708 9th
Lages Theo S ctr G S Pritchard h 1708 9th
Lagomarsino Andrew lab h 83 M st rd
Lagormarsino Angelo h 1901 C

F. H. COFFMAN Interior Painting and Hardwood Finishing
Pianos Repolished and Cabinet Work in All Branches
— ALL KINDS OF FURNITURE REPAIRED AND REFINISHED —
1225 SIXTH STREET--OLD PAVILION

H. P. HARDMAN LADIES' TAILOR
ROOMS 1, 2, 3 AND 4, 718 J STREET (UP-STAIRS)

SPERRY FLOUR CO.
Manufacturers of Pioneer Flour
CEREALS A SPECIALTY
Twelfth and C Streets Sacramento

Lagomarsino Annie b 83 M st rd
Lagomarsino Geo lab b 83 M st rd
Lagomarsino Luigi rancher h 105½ Mst rd
Lagomarsino Peter farmer h 36th cor H
Lagomarsino Raymond ctr Mohr & Y Pkg Co h 2126 9th
LaGrave Clovis T dep colr U S Int Revenue h 1003½ J
Lahey Edwd brtndr John Kost b 1916 I
Lahey E P r 1021 L
Lahey Mrs Josephine smstrs b 1916 I
Laidlaw Jas A carp b 1311 I
Laidlaw Robt B baggage agt S P Co h 508 N
Lain Amolian M carp S P Co r 513 11th
Laine Henry tailor Geo Bock
Laine Wm H saloon Lower Stockton rd cor 30th h Brighton
Laing Geo W clk W F & Co Exp b 2315 J
Laing Webster gardener State Cap b 2315 J
Laird Margaret waiter Cafeteria Sacto
Laird Robt S finisher Wiley B Allen Co h 1220 P
Lais Bertha student b 1301 H
Lais Chas E mach S P Co h 1301 H

WENTWORTH HOSPITAL NEW BUILDING Two Modern Operating Rooms
Most Restful Hospital in Sacramento
BEDSIDE PHONES TELEPHONE MAIN 66 26th and I Sts.

Laiva Arthur saddlemkr r 1816 3d
Laiva Mrs Isabelle h 1816 3d
Laiva Mailades b 1816 3d
Lake Harriet (wid Edwd) h 1800 P
Lake Thos J carp S P Co r 519½ K
Lakin Elvin M carp b 2515 S
Lakin Josephine (wid Wm E) h 2509 Bonita av
LaMar Peter waiter r 815 N
Lamarue David carp h 4014 Cypress av
Lamb Mamie b 2000 3d
Lamb Manuel J inspr S P Co h 2000 3d
Lambaris Jas (C Zampathas & Co) r 128 J
Lambert Chas M cond S P Co r 301½ J
Lambert Chester A driver John Breuner Co h 2100 N
Lambert Edwd mach Studebaker Bros b 1226 K
Lambert Eva M b 1215½ T
Lambert Hiram J watchmn Sac Planing M & F Co h 1215½ T
Lambert John E btblk 221 K b 520 L
Lambert J L r 506½ J
Lambert Luther J cond S P Co h 2130 H
Lambert Percy H firemn S P Co b 2130 H
Lambert Richd H salsn Robertson-Govan Co h 1916 11th

MASON'S LAUNDRY Telephone, MAIN 211 MRS. FRED MASON, Prop
21st and O Sts. Best Work in Town

THE SUNDAY LEADER
Delivered to any part of the City or Oak Park at 25 cents per month
LARKIN & SON, Publishers - - - 307 J Street

H. C. MARTIN GEO. W. MARTIN H. L. MARTIN
GEO. W. MARTIN & SONS
Builders and General Contractors
Office and Residence, 1217 Nineteenth Street
SEE PAGE 8

Sacramento Planing Mill and Furniture Co. Inc.
Mill Work, Sash, Doors, Frames, Screens, Mouldings, Etc.
PHONE, MAIN 2891 SIXTH AND R STS.

Lambert Wayne b 1215½ T
Lambert Wm A towermn S P Co h 2402 M
Lambert Wm A towermn S P Co
Lamerton Chas ironwkr S P Co h Broderick
Lamonde Albert F chaeffeur b 2501 Y
LaMontagne Leon G barber 1927 Q h 824 L
Lamora Louis M elec h 1808½ E
Lampe Chas C uphlstr John Breuner Co r 1321 L
Lampert Flint clk Earl Fruit Co b 1409 F
Lampert Wm salsn Fred Raschen Co h 1409 F
Lamphrey Wm N county detective h 1121 E
Lamphrey Woodburn M mach S P Co b 1121 E
Lamping Alphonsus W firemn S P Co h 517 14th
Lampkin Bertha nurse b 2000 K
LAMPREY BROS (Frank and Winfred A) Grocers Hay Grain and Coal 2028 H Tel Main 2338 J
Lamprey Frank (Lamprey Bros) h 810 21st
Lamprey Winfred A (Lamprey Bros) h 2012½ I
Lamus Carl A elec h 2319 N
Lanagan see also Lonigan

STUDEBAKER BROS. CO.
Buggies, Wagons, Electric and Gasoline Automobiles
221-25 J St. SACRAMENTO

Lanagan Jas P (Lanagan & Fouse) h 1321 19th
Lanagan Julia b 1628 9th
Lanagan Wm watchmn S P Co h 1628 9th
LANAGAN & FOUSE (J P Lanagan Wm Fouse) Proprs Jim's Saloon 1023 3d
Lancaster Davidson A real est h 906 12th
Lancaster Ernest M foremn S P Co h 915 25th
Lancaster Herbert S mach S P Co h 1018 D
Lance Mrs Elizabeth b 1327 L
Land Wm propr State House Hotel h same
Land Wm Building 706½ K
Landers Chas H bkpr A W O'Brien r 2022 K
Landers Mrs Chas H delicatessen 2007 J r 2022 K
Landes Emma (wid Geo) b 516 20th
Landes Geo T clk S P Co b 2107 O
Landes Julia A (wid Geo) h 2107 O
Landis Mrs Blanche h 1706 H
Landis Chas G cigarmkr b 413 N
Landis Chas H bkpr h 2022 K
Landis Hattie mangler Cascade Lndy
Landis Mrs Louise M smstrs h 413 N
Landis Lura student b 1706 H

Why Don't You Try A Card in the City Directory? It is a reminder to people you are in business and invite them to call

Alfalfa Ranches a Specialty City and Country Property
PAUL H. STEUDE
Real Estate and Insurance
Tel. Main 3456 Hier wird Deutsch Gesprochen 704 J St.

Carlaw Bros. GRANITE AND MARBLE ..WORKS..
Contractors for All Kinds of Building Stone Work
TENTH AND R STREETS . . . . SACRAMENTO

J. H. GARLOUGH & CO.
Real Estate, Insurance, Loans
502 J Street
Phone, Main 500
EXPERT APPRAISERS
SACRAMENTO

L. J. REESE
Successor to
VERA A. WINCHESTER
PUBLIC STENOGRAPHER
AND
Typewriter
MULTIGRAPHING
NOTARY
ETC.
1004 Fifth Street
SACRAMENTO
PHONES:
Main 658
Res. Main 1468 J

Landis Mila L tchr b 1706 H
Landis Mrs Phoebe M baker 2005 J h 2022 K
Landis Susan (wid John H) h 428 L
Landoll John cooper h 3117 1st av
Landrith Andrew foremn S P Co b 2200 K
Landreth Geo W lab S P Co h 3908 Y
Landsborough Theo clk Mebius & D Co h 1423 H
Landsburg Arthur M farmer h es Riverside rd 9 s Y
Lane Cynthia clk W L & Co b 421 18th
Lane Geo E h 1217 29th
Lane Geo W trav agt h 818 18th
Lane Jas M firemn S P Co h 126 N
Lane John H painter Schneider-C & J h 2327 Carnegie av
Lane John H restaurant 1212 8th h same
Lane Oscar S messr W F & Co Exp r 720 O
Lane Richd foremn S P Co h 421 18th
Laney Francis E foremn Central Cal Canneries r 1528 2d
Lang Anna C bkpr b 1118 J
Lang Frank lab Sac Nat Gas Co
Lang Fredk lab b 3906 Sacto av

MERCHANTS SPECIAL DELIVERY AND TRANSFER CO.
FURNITURE MOVING, PACKING, SHIPPING
Storage and Drayage Trunks Moved Packages Delivered
1115 FIFTH STREET
P. O. BOX 714
TELEPHONE, MAIN 146

Lang Frieda stengr b 1118 J
Lang Geo J mach b 1118 J
Lang John h 1118 J
Lang John Jr firemn S P Co b 1118 J
Lang Jos h 1707 U
Lang Melvin lab h 2722 Magdalena av
Lang Mrs Sarah W h 3906 Sacto av
Lang Wm carp r 716 H
Langdon Andrew C foremn C W Paine h 1216 4th
Langdon Harry W brtndr b 1216 4th
Langdon Jas tmstr h 319 12th
Langdon Jas H carp h 2731 1st av
Langdon J Earl tel editor Sac Bee b 2731 1st av
Lange Harry C mach S P Co b 3130 4th av
Lange Jerome W buyer Castle Bros h 3130 4th av
Lange Louis H D salsn Albert Elkus r 1309 L
Langenbahn Jos planer Siller Bros b 41 J st rd
Langenbahn Nicholas lab h 41 J st rd
Langenbahn Peter plumber b 41 J st rd
Langer Chas J appr G Z Wait Co b 1825 E
Langer Karl baker Rice Bros h 1021 14th
Langer Olga clk W L & Co b 1825 E

R. L. TIERNAN
TIERNAN & DINNING LUMBER CO.
W. H. DINNING
Office and Yard: Thirty-third and P Streets
SACRAMENTO
Phone Main 467

Bath & Son
(Successors to BATH & NAUMAN)
Funeral Directors and Embalmers
Telephone, Main 218
1214 K STREET, SACRAMENTO

W. L. McDONELL ELECTRICAL CONTRACTOR
Electric Pumping Outfits. Electric Wiring and Construction Work
1009 TENTH STREET, SACRAMENTO

H. A.
McClelland
CO.
Real Estate
AND
Insurance
430 J
Cor. Fifth St.

Langford Irving C window dresser b 2906 F
Langford Isaac C h 2906 F
Langley Chas marker Mason's Lndy b 1925 O
Langley Mrs Ellen V bkpr W A Langley b 1521 O
Langley Elsie M clk Nonpareil b 1521 O
Langley H lab r 1007½ 4th
Langley Nancy (wid Marcus) h 2510 W
Langley Wm cementwkr McGillivray Const Co b 2510 W
LANGLEY WM A Bicycles Umbrellas and Keys Repairing Etc 1025 10th h 1521 O
Langlotz Adolph C clk S P Co h 1314½ 19th
Langlotz Freda clk b 1314½ 19th
Langner Jas hlpr S E G & Ry Co h 1714 T
Langner John M repr Pac Gas & Elec Co h 1714 T
Langner Ralph H mach S M Phillips r 1714 T
Langrehr Fredk H firemn S P Co h 1423 6th
Langrud Andrew T foremn S P Co h 2200 K
Langs Elizabeth M nurse Wentworth Hosp
Langsdon Mollie (wid Chas W) h 1220 8th
Lannon see also Lennon

F. F. SMITH & CO.
Poultry Supplies
1008 J St.
Phone MAIN 673
Feed, Grain, Etc.

Lannon Chris lab S P Co
Lannon Lulu nurse Mater M Hosp b 1616 11th
Lannon Marie clk W L & Co b 2523 I
Lannon Patrick J blksmth S P Co h 2523 I
Lansdon Benj boilermkr S P Co b 1331 5th
Lanzet Mark clk Bernard Frommer r 717 7th
Lapiana Saml lab h 419 10th
Lapinne Jean ironer French Cap Lndy b 820 O
Laracy John J colr r 922½ 9th
Laracy Wm P driver Eng Co 2 r 915 10th
Larimore Geo lab Suter-H M & M Co
Larimore Marsh driver Golden Eagle Hotel
Larimore Wm M r 1316½ 9th
Larison Allen brtndr J F Cunha & Co r 300½ K
Larison Beatrice B clk J H Talbot b 1609 F
Larison Elmer E brkmn S P Co r 519 N
Larison Glenn E ctr Weber & Brunner h 1101 H
Larke Mrs Anna clk Nathan's b 516 13th
Larke Leo (Gault & Larke) h 709 N
Larkin Bart A driver Cap C & C Co b 1237 O
Larkin Florence M b 1021 22d
Larkin John colr b 1237 O

Represented by
Reed & Elliott
1015
Fourth Street
Phone Main 233
Springfield Fire and Marine
INS. CO.
Of Springfield, Mass.
Represented by
E. H. McKee
1025
Fourth Street
Phone Main 3480

H. D. MILLARD
1623 O ST.
Tel. Main 3509
CONTRACTOR
FOR ALL KINDS OF
Grading and Excavating

S. P. TELEGRAPH & SHORT HAND SCHOOL
Business Men Demand Our Graduates in Preference to All Others
SHORT COURSE. EASY SYSTEM
627 J STREET SACRAMENTO

BEDWELL & FLEISHER
Real Estate, Loans and Investments
INSURANCE
704 J Street PHONE MAIN 3456 SACRAMENTO

LARKIN JOHN N (J N Larkin & Son) h 1021 22d
LARKIN J N & SON (John N and Wm H) Printers and Pubs The Sunday Leader 307 J Tel Main 324 (See side lines)
Larkin May stengr Miller-E Co b 1237 O
Larkin Michael stonectr h 1237 O
Larkin Vera N stengr Trainor Real Estate Co b 1237 O
LARKIN WM H (J N Larkin & Son) h 2211 K
Laro Edwd W (Garner & Laro) r 2207 17th
Laro John T porter Garner & Laro r 504 T
Larrabee Chas J carp h 2609 Calif av
Larrabee Jas R carp h 2703 Calif av
Larrieu Jos (Casamayou & Larrieu) h 1501 10th
Larrimore M driver Golden Eagle Hotel
Larsan Mrs Mary h 1216½ 5th
Larscano Victor A brtndr J W Marsh & Co h 1611 4th
Larsen Albert E linemn P T & T Co h 325 18th
Larson Arthur b 1011 5th
Larsen Eric lab S P Co r 617 H
Larsen Harry T eng John Deere Plow Co h 2826 Bonita av

SACRAMENTO CEMENT AND SUPPLY CO.
AGENTS
Golden Gate Cement, Genasco Ready Roofing and Empire Hardwall Plaster
..DEALERS IN BUILDING MATERIALS.
OFFICE, STOLL BUILDING PHONE, MAIN 372
WAREHOUSE AND YARD, THIRTEENTH AND B STREETS PHONE, MAIN 2423J

SILVIUS & SCHOEN-BACKLER
GENERAL
Book Binders
Paper Rulers
AND
Lithographers
423 J ST.
LOOSE LEAF DEVICES
CARD SYSTEMS
PAMPHLET BINDING
Society Badges
Gold Lettering

Larson Herman cementwkr h 610 R
Larson Jas printer r 1009 5th
Larson John office sec Y M C A h 801 H
Larsen John F cbtmkr S P Co h 1720 K
Larson Jos pressmn State Printer
Larsen Mrs Maggie b 105 M st rd
Larson Olaf cementwkr h 1818 13th
Larsen Robt millhand Burnett & Sons
Larson Lars C foremn Albert Meister h B st rd extd
LaRue Chas heater S P Co h 1307 F
Larue Edwd barber h 2205 17th
LaRue Elizabeth M (wid Hugh M) h 1602 H
LaRue Eugenia (wid Jacob) h 1606 H
LA RUE HUGH M JR Pres Sacramento Abstract & Title Co h 1014 18th
LA RUE JOHN R Sec-Treas Sacramento Abstract & Title Co h 2700 M
Larzelere Chas R solr Prudential Ins Co h 1001 F
Lascari Andrew cbtmkr S P Co b 1420 D
Lascari Jos lab S P Co h 1420 D
Lash Leland L b 419 15th
Lash Tito M pres Web's Co-Operative Chemical Co h 419 15th

Del Paso Stables Cor. 6th and L Sts.
PHONE MAIN 762
BOARDING, FEED AND LIVERY
First Class Service
C. R. HERYFORD, Proprietor

White Rose Wheat Flakes
FOR YOUR BREAKFAST
White, Pure, Delicious At Your Grocer's

Cascade Laundry
1515 Twentieth Street
Telephone, Main 131

La Shelle Elise D b 2129 I
La Shelle Frank E h 2129 I
La Shelle Marian W brkmn S P Co b 1331 J
Laske Leo E brtndr h 709 N
Lass Gustave F lab S P Co h 826 L
Lass Gustave P b 826 L
Lass John lab r 122½ K
Lasserre Frank lab r 725 O
Lasswell Emma M opr P T & T Co b 1904½ E
Lastra Fred P brick contr h 2426 V
Latalle Orsanio lab h rear 520 M
Latham Geo E blksmth h 316 13th
Latham Jas H clk State House
Latham John hlpr S P Co h 714 29th
Latham Jos A clk Jost-Beesley Co h 3029 E
Lathrop see also Lothrop
Lathrop Mrs Anna cashr F S Ott h 716 12th
Lathrop Anna H (wid Jas) b 814 25th
Lathrop Benj F (Lathrop & Johnson) h 3702 Magnolia av
Lathrop Hazel M tchr b 1803 9th

MILLER & SKELTON
FUNERAL DIRECTORS
PHONE, MAIN 186 OFFICE. 1021-23 NINTH ST.

California Expert Cleaners
Goods Delivered on Day Promised. Thoroughly Cleaned
Telephone Main 403
Office, 1017 K Street
In connection with Cascade Laundry

Lathrop & Johnson (B F Lathrop E G Johnson) bldg contrs 1005 11th
Latifian John tailor R C Murphy r 1208 10th
Latire Peter ironwkr b 814 J
Latourrette John (Latourrette & Fical) h 3311 Madrone av
Latourrette Paredes H tinner Latourrette & Fical h 3113 3d av
LATOURRETTE & FICAL (John Latourrette C A Fical) Plumbers Sheet Metal Workers Auto Repairers Pumps and Tanks 35th cor Sacramento av Oak Park
Latrelle John ironer Casamayou & Larrieu r 1501 10th
Latson A Chas lab S P Co b 2325 K
Latson Carroll clk W L & Co b 2325 K
Latson Minerva V (wid Chas H) h 2325 K
LATTA WILL A Lawyer Notary and Referee in Bankruptcy 405 J h 2307 L
Lattuada John blksmth h 2410 V
Lau Henry A F restaurant 403 K h 421 M
LAUCK JOSEPH B Adjutant General N G C h 917 17th
Lauck V clk b 917 17th
Laue Alvena L bkpr Robertson-Govan Co b The St Francis
Laue August tailor Colin McCallum r 731 G
Laue Mrs Henrietta h The St Francis

F. O. MORRILL & SON
CONTRACTORS AND BUILDERS
PHONE MAIN 3640 2610 I STREET.

JAMES GARLICK Phone, Main 2517 R
GARLICK & CO.
Funeral Directors
1013 Tenth St. Sacramento

R. J. BECKER

BECKER
&
FOSTER
Oak Park
SUBURBAN
..AND..
FARM LANDS
Our Specialty
OFFICE:
[Thirty-Fifth St.
and Cypress Ave.
OAK PARK

W. T. FOSTER

Lauermann Jacob rectifier Hall L & Co h 7th av opp 36th
Lauffer Chas F saloon 2000 O h same
Lauffer John U saloon 300 K h 2819 X
Laufkotter Clem well borer h rear 2324 K
Laughlin Jas lab S P Co r 1209 K
Laughlin Jas W supt Chas P Nathan Co h 1624 P
Laughlin Martin plasterer b 3700 Orange av
Laughlin Mary (wid Wm) waiter O Morello & Co r 818 G
Laughlin Mrs Mary G cook Mrs P M Landis h 719 19th
Launtz John A eng S P Co b 925 I
Lauppe Chas W clk Chief Police r 1528½ D
Laureen John A ctr John Straub r 700 L
Laurence Annie (wid Geo W) h rear 919 E
Laurence Dolly clk Hale's b 708 10th
Laurence Louis E mach S P Co h 708 10th
Laurence Katherine furn rms 821 7th
Laurer Julia b 810 O
Lauritzen Andrew capt str Empress
Lauritzen C A capt str Sentinel
Lauritzen Transportation Co H C Switzer agt City Wharf

Original & "A No 1"
Illustrations Printing Cuts
Telephone Main 898
420 J. ST.
Sutter Engraving Co. INC.

Lavelle Bernard W pres Trainor Real Sstate Co h 2620 Q
Lavelle Edwd draymn h 811 28th
Lavelle Michael J brkmn S P Co r 1412 7th
Lavenson Claire b 1314 10th
Lavenson Gus pres Lavenson's Inc h 1314 10th
LAVENSON'S INC Gus Lavenson Pres F F Broach V-Pres B H March Sec L G Brayton Treas Fine Shoes 628-30 K
Lavenson Selma b 1314 10th
Laverone Theresa (wid Carl) h 1520 2d
Lavery Patrick hlpr S P Co h 1320 C
Lavigne Fred plumber b 2826 M
Lavigne Mabel A trmr G W Cowen b 2826 M
Lavigne Mary (wid Emil) h 2826 M
Lavine Emil A marker Cascade Lndy h 2619 Z
Law Jas F clk Nathan's b 1706 8th
Law Library of the Superior Court County Court House
LAW UNION & CROWN INS CO OF LONDON The Carmichael Co Agts 800 J
Lawler Andrew r 1023½ 6th
Lawn Thos J carp S P Co h 2518 Q
Lawrence Blanche waiter Max Ginsberg r 611 K
Lawrence F Leo (Lawrence & Marks) r 1007 7th

..The..
BEST
..OF..
Everything
THE
CORDOVA
CAFE
Norton &
Pendergast
Proprietors
AAA
Shadowbrook
Our Specialty
330 K Street
Phone, Main 2802J

WHOLESALE DEALERS IN
HAY
Phones, Main 852 and 1646 R
SENF DRAYING CO.
Drayage, Storage
Heavy Hauling
122 K Street

INCOMPARABLE
IVY HAIR TONIC
Restores Hair to Health and Beauty
GROWS HAIR ON SMOOTH BALD HEADS
L. E. JODOIN
Hair and Scalp Specialist
Parlors, 1114 Eighth St.
Treatments, - 50 Cents
See page 3

Lawrence Geo C springmkr S P Co h 2116 T
Lawrence Geo E student b 1819 11th
Lawrence Geo H janitor Public Library h 1819 11th
Lawrence G E lab S P Co
Lawrence H clk W L & Co r 1120 G
Lawrence Jos street contr h Broderick
Lawrence Richd K salsn h Noble Ct nr J st rd
Lawrence Richd M ironwkr S P Co h 2123 22d
Lawrence Robt P roller S P Co h 829 O
Lawrence Roy blksmth S P Co b 2116 T
Lawrence R K elec S E G & Ry Co
Lawrence Sydney brtndr h 1011½ 2d
Lawrence Mrs Sydney furn rms 1011½ 2d
Lawrence Wm lab W F Knox h 1513 3d
LAWRENCE & MARKS (F L Lawrence A M Marks) Lawyers 1007 7th Tel Main 3097
Lawrie Anne (wid John) b 1605 P
Laws Rev Cephas C h 1915 17th
Lawson Chas B h 1408 28th
Lawson Gertrude b 1218 D

HAWK & CARLY CO, Inc.
Real Estate, Rentals
Mortgage Loans
623 J St. 100% Insurance Companies Only Sacramento

Lawson H Augusta (wid Powell S) h 1511 O
Lawson John attdt Terminus Bowling Alleys r 3021 35th
Lawson Mrs Roberta b 1227 K
Lawson Mrs Vida L clk Adjt Gen
Lawson Wm A asso editor Sac Bee b 1100 H
Lawyer John J lab S P Co b 1806 H
Lax Julius clk Bernard Frommer h 500 N
Layton Edwd L firemn S P Co
Lazet Mark salsn b 717 7th
Lazzarini Albert brtndr Lazzarini & Cecchettini r 1128 3d
Lazzarini Mrs Celia clk W L & Co r 1624 7th
Lazzarini Domenico (Lazzarini & Cecchettini) h 1128 3d
Lazzarini & Cecchettini (Domenico Lazzarini Moses Cecchettini) saloon 1130 3d
Lea Chas carp h 2904 G
Leabre A flagman S P Co b 1810 21st
Leach Almarine (wid D W) h 1107 P
Leach Mrs Anna clk Nonpareil h 1006½ 9th
Leach A b 112 J
Leach Frank C (Leach & Burton) h 1419 E
Leach Jas A ctr Schmid & Parker b 1405 J
Leach Oscar F lab City St Dept

H. P. HARDMAN LADIES' TAILOR
ROOMS 1, 2, 3 AND 4, 718 J STREET (UP-STAIRS)

Peerless Kitchen Boilers . . . .
Johnson's Window-Shade Adjusters
James' Combination Sinks . . .
A. M. AUBERTUS
AGENT
507 J Street

F. H. COFFMAN
Interior Painting and Hardwood Finishing
Pianos Repolished and Cabinet Work in All Branches
ALL KINDS OF FURNITURE REPAIRED AND REFINISHED
1225 SIXTH STREET--OLD PAVILION

FOLLOW THE GROWD TO
Cafeteria Sacramento
EAT THE NEW WAY
H. L. NELSON, Mngr.
A Modern, Clean, Inexpensive Place to Eat
1011-13 K ST.

McLAUGHLIN DRAYING CO. (Inc.)
SACRAMENTO, CALIFORNIA
115 K Street
STABLE PHONE MAIN 298
TELEPHONE MAIN 433

Leach & Burton (F C Leach Laurence Burton) meats 431 12th
LEADER THE SUNDAY J N Larkin & Son Pubs 307 J (See side lines)
Leahy Edwd P salsn Wood Curtis Co h 1021 L
Leahy John blksmth h 1804 20th
Leahy Mrs Josie smstr Nathan's h 1916 I
Leak Andrew A lab r 506½ K
Leak Peter H bkpr Pacific Gro & P Co r 922 9th
Leake Jefferson lab r 716 H
Leal Frank S switchmn S P Co h 317 U
Leal Mamie clk W L & Co b 1911 18th
Leal Manuel carp S P Co h 1911 18th
Leal Mary b 1312 9th
Leam John W grocer 2031 O h same
Leaman Caryl R lab Standard Oil Co h 1907½ M
Leandro Jos lab h 322 U
Lear Jas S eng Cap C & C Co h Broderick
Learn Alva K lab h 3713 6th av
Learned Saml M salsn h 912½ 14th
Leary Alice stengr b 1404 D

THE CARMICHAEL CO.
800 J STREET
800 BOTH PHONES
REAL ESTATE ... AND ... INSURANCE

THE ONLY
Way to acquire complete satisfaction is to order your
SHOW PRINTING
From the superbly equipped printing
HOUSE
Located at 307 J St., Sacramento
IN
the State of
CALIFORNIA
Larkin & Son
Proprietors

Leary Edwd millhand S P Co h 1626 F
Leary Jas T h 2523 P
Leary Marian bkpr b 1404 D
Leary Mary mach opr Cascade Lndy
Leary Matthew mach S P Co h 704 14th
Leary Susan (wid Matthew) b 704 14th
Leason Robt M blksmth S P Co h 3024 I
Leatart H A lab S P Co
Leavitt Albert F clk S P Co b 2325 K
Leavitt Allen F clk str Modoc
Leavitt Edwd J clk Sac Transp Co
Leavitt Edwd S salsn Miller-E Co h 1511½ D
Leavitt Elmer F clk P O b 1526 12th
Leazer Marion firemn Sac Elec G & Ry Co h 1217 L
Lechner Peter N brkmn S P Co h 2325 L
Leddicoat John clk Nathan's b 1222 F
Leddy Alice b 902 6th
Leddy Jas brtndr r 528 I
Leddy John b 729 J
Leddy Katherine (wid Thos) b 1417 6th
Leddy Thos lab Sac Nat Gas Co
Ledesma Cornelio foremn Van Voorhies & Co h 1416 4th

STERLING ELECTRICAL ENGINEERING WORKS
REBUILDERS AND REWINDERS OF POWER GENERATORS, TRANSFORMERS AND MOTORS
Telephone Main 1187 R
1800 R STREET

East Lawn Conservatories
SCHLEY AVENUE
Floral Designs and Set Pieces. Eucalyptus and Shade Trees a Specialty
PHONE, MAIN 701

General Contractor ..AND.. Builder
R. M. SMITH
Estimates Furnished
REPAIRING
2017 Eighteenth St.
PHONE, MAIN 1343 Y

Le Doux Frank H boltmkr S P Co b 1325 9th
Le Doux John blksmth h 415½ 15th
Le Doux Mary J (wid Frank) h 1325 9th
Le Doux Wm E repr S P Co b 1325 9th
Lee Mrs Agnes b 302 11th
LEE BROS (Wm H Chas R and Thos W) Proprs Phoenix Market 2000 J Tel Main 426
Lee Mrs Bruce B r 723 7th
Lee Cecile r 1122 J
Lee Chas R (Lee Bros) b 1927 J
Lee Danl lab b 116 K
Lee Edwd R pipemn Eng Co 2 r 921 10th
Lee Fong On Chinese mdse 330 I
Lee Homer W carp S P Co h 1018½ J
Lee Howard H clk Kilgore & Tracy b 1018½ J
Lee Ida F (wid W Horace) h 1423 8th
Lee Jennie r 328 M
Lee John foremn S E G & Ry Co b State House
Lee Judson B painter S P Co h Broderick
Lee Mrs Kate h 1925 J

WANTED
BOYS and GIRLS to Learn Office Work. No cost till position secured . . . .
SACRAMENTO OFFICE SUPPLY CO.

Carlaw Bros.
IMPORTERS OF
Scotch and all other Eastern Granites
TENTH AND R STREETS

Lee King H hlpr W H Gibson & Co h 615 28th
Lee Mrs M r 1122 J
Lee Otis P carp Sac Planing M & F Co h 52½ Rose av
Lee Philip salsn Ennis-Brown Co h 1618 6th
Lee Reuben B lab b 615 28th
Lee Thos W (Lee Bros) h 1927 J
Lee Timothy h 1602 G
Lee Wah restaurant 1117 3d
Lee Wm plasterer r 415½ K
Lee Wm H (Lee Bros) b 1927 J
Lee Wm H clk b 1513 16th
Lee Wm J ironwkr b 711 F
Leech Chas R lab b J st rd se cor Tullar av
Leech Crossley rancher h J st rd se cor Tullar av
Leech Hester V clk G C Simmons b J C Leach
Leech John C h J st rd nr Tullar av
Leeds Harry h 2214 H
Leeman Gertrude b 2507 K
Leeman Walter W hop grower b 2507 K
Leeman Wm H hop grower h 2507 K
Leeper Bert N firemn S P Co
Leeper Ellen F (wid Saml) b 1515 23d

Directory Advertising Pays
You are reading this; let others read yours

A. E. BLIVEN
CONTRACTOR AND BUILDER
Office: 706½ K; Tel. M 3208
Res.: 2711 V St.; Tel. M 3240
Jobbing Promptly Attended to. Plans and Specifications Furnished.

J. CARROLL
PHONE MAIN 1403 Y
2431 TENTH STREET
N. E. cor. 10th and Y SACRAMENTO, CAL.
Granite and Marble Work
OF ALL DESCRIPTIONS
Monuments, Headstones, Tablets, Cemetery Inclosures, Etc.
Building Stone, Street Curb, Crosswalks, Etc.

Leeson Florence (wid John) ironer Mason's Lndy h 2012 N
Leeson Ruth stengr b 2012 N
Leet Mrs Maude b 235 Upper Stockton rd
Lefavor Jos A h 905 F
Lefebore Arvine bkpr Cascade Lndy
Lefebore Henri C carp b 1824 L
Lefebore Leon T carp h 1824 L
Lefevre Jas b 624 12th
Leflar Robt lab S P Co b 1611 G
Leflar Wm J boilermkr S P Co h 1611 G
Leftwrich Garfield carp r 504½ K
Leftwrich Thos W restaurant 1216 J h 1222 19th
Legate Thos R waiter Andrew Mikulich h 1417½ 7th
Leggett Carl lab h 4300 Magnolia av
Leggett Cornelia R clk W L & Co b 2323 F
Leggett John b 2323 F
Lehan Patrick lab Nethercott Bros
Lehman August clk H L Dean b 918 20th
Lehman Carl A lab S P Co b 1405 P
Lehman Elizabeth A h 1405 P

REAL ESTATE
INSURANCE
BONDS
THE FRED JOHNS CO.
913 K ST.
RENTALS
LOANS
Notary Public

L. J. REESE
Successor to
VERA A. WINCHESTER
PUBLIC STENOGRAPHER
AND
Typewriter
MULTIGRAPHING
NOTARY
ETC.
1004 Fifth Street
SACRAMENTO
PHONES:
Main 658
Res. Main 1468 J

Lehman E lab S P Co
Lehman Walter clk Cal Natl Bank b 918 20th
Lehr Louis mngr Golden Eagle Dairy r rear 1314 O
Lehrman August F tmstr Lindley & Co h 711 16th
Leifer August F horseshoer 1118 2d r 711 M
Leighton Fred G brkman S P Co b 912 18th
Leighton Guy clk S P Co b 912 18th
Leighton Olive A (wid Gilman) h 912 18th
Leighton Roy linemn b 814 J
Leik Peter H bkpr r 922½ 9th
Leinbach Mabel M prin Capital Sch b The St Franci-
Leinberger Chas E foremn S P Co h 1425 G
Leinberger Chas J mach S P Co b 1425 G
Leinberger Henry butcher h Broderick
Leinberger Wm J butcher b Henry Leinberger
Leininger Mrs America h 1116 14th
Leino Ole carp h 3014 E
Leipelli May mangler Cascade Lndy
Leiser Philip asst mngr Crystal C & B Co b 2010 L
Leitch Albert E (Leitch Drayage & Warehouse Co) h 920 T
Leitch Colwell P pres Sac Ostrich Farm b 2331 10th
Leitch David A dairy h 3218 32d

Phone, Main 2069
W. S. BROWN
Wholesale Dealer and Shipper of Hay, Grain and Feed
Office, 914 Fourth Street, Sacramento

Signs
CASWELL COMPANY,
OUT-DOOR ADVERTISING.
= 413 J ST. SAC. =

Sporting Garments
SUCH AS
Automobile
Golf, Tennis
Norfolk Riding
Breeches
Phone M 350
Straub
907 K STREET

Leitch Dewitt T millhand D A Robertson b 1610 2d
Leitch Drayage & Warehouse Co (J Garfield, Walter and Albert Leitch) 1215 Front
Leitch Edgar L h 418 Crocker av
Leitch Edwd M h 1610 2d
Leitch Helen b 2331 10th
Leitch J Garfield (Leitch Drayage & Warehouse Co) h 1600 9th
Leitch Walter (Leitch Drayage & Warehouse Co) b 1610 2d
Leiva Jos A h rear 319 O
Leiva Jos A Jr news agt b rear 319 O
Leiva Jos E plumber h 3915 Sacto av
Leiva Milades I b 1816 3d
Leiva R Arthur mkr Van Voorhies & Co b 1816 3d
Leiva Mrs Ysabel h 1816 3d
Lelan Ellen (wid Jas) h Broderick
Leland Rev C Edwin pastor Seventh Day Adventist Church h 1911 H
Lema Manuel farmer h w s Riverside rd 6 s S P crossing
Le Main H M clk Baker & H r 1013 5th

W. A. ANDERSON
PRESIDENT
Northern California Construction Co. Inc.
DESIGNERS AND BUILDERS of all classes of BUSINESS STRUCTURES ARTISTIC RESIDENCES AND BUNGALOWS
C. A. HENDERLONG
GEN. MANAGER
Office: 1324 J Street
SACRAMENTO
Phone Main 3376

Represented by
Reed & Elliott
1015
Fourth Street
Phone Main 233
Springfield Fire and Marine
INS. CO.
Of Springfield, Mass.
Represented by
E. K. McKee
1025
Fourth Street
Phone Main 3480

Le May Mrs A C (Travis & Le May) h 1725½ J
Le May Harry P clk G J Levey h 2208 F
Le May Mary A (wid Victor) h 3326 East av
Lemen Chas A fixturemn Elec Supply Co b 1714 26th
Lemen Wm S brkmn S P Co h 1714 26th
Lemery Chas H blksmth Bowman Carriage Co r 2427 J
Lemery Zilpha b 2427 J
Lemke Adolph mkr Van Voorhies & Co b 1912 O
Lemke Albert carp b 1912 O
Lemke Frank mkr Van Voorhies & Co b 1912 O
Lemke Mary (wid Geo) h 1912 O
Lemke Mollie b 1912 O
Lemmer Geo W mkr Schaw-B Co Pipe Wks h 401 15th
Lemmon Allen B Jr clk State Controller
Lemmon Dal M asst State Library r 1120½ I
Lemnitzer Oscar porter City Jail h 613 S
Lemoin Harold mach b 1723 O
Le Mountain Leon A carp h 824 L
Le Mountain Leslie b 824 L
Lenardo P lab Root Neilson & Co
Lenci Americano tailor O Giorgi & Son h 1522 5th
Lenhouts Mrs H clk W L & Co 1524 11th

Phone, Main 3687
W. A. EVANS & CO.
W. A. EVANS, Manager
Building Materials, Manufacturers' Agents
Agents Holmes' Disappearing Beds
1309 J STREET. SACRAMENTO

Rogers & d'Artenay Mnfg Co.
Engineers Machinists Founders AND Blacksmiths
1800 R St.

Francisco's Inn
HOT CHICKEN DINNERS
A SPECIALTY
The Finest Roadside Inn on the Pacific Coast
END OF RIVERSIDE DRIVE
LANDING FOR RIVER BOATS

Lenihan John T h 1700 C
Lennert J B linemn Pac Gas & Elec Co
Lennon see also Lannon
Lennon John M solr Columbia Phonograph Co h 929 K
Lennox Mary A (wid Matthew) h 1515 K
Lennox Matthew J roundhousemn S P Co b 1515 K
Lennox Sarah B b 1515 K
Le Noir Chas J chf clk S P Co h 716 13th
Lentz Alfred baker A W O'Brien b 1002 Q
Lentz Leo clk W L & Co h Roseville
Lenzi Angelo lab h 120 N
LEONARD BEN CO INC Benj Leonard Pres G W Smith V-Pres E A Bush Sec Real Estate and Insurance 617 J
Leonard Benj pres Ben Leonard Co h 727 9th
Leonard Caroline (wid Albert) h 3520 7th av
Leonard Chas C clk Waterhouse & Lester h 516 22d
Leonard Danl bklyr r 519½ K
Leonard Ethel dipper Cap C & C Co b 1530 9th
Leonard Gustave R actor h 1614 K
Leonard Harry W supt Odd Fellows Lawn Cemetery h 1021 H

THE FORT GARAGE You make no mistake having your Car Repaired by us. WE CAN PROVE IT. TRY US.
F. M. BRYTE, Proprietor Vulcanizing, Storage Batteries Charged
SUNDRIES AND SUPPLIES
Telephone, Main 3309 Twenty-eighth and M Streets

Leonard Helen r 600 N
Leonard Irene R bkpr b 1020 H
Leonard John A farmer b 3520 7th av
Leonard John W comp Sac Bee h 1719 K
Leonard Jos B farmer b 3520 7th av
Leonard Marcella r 600 N
Leonard Minnie clk Hale's b 1610 12th
Leonard Patrick hlpr S P Co b 727a M
Leonard Patrick H clk h 2115 P
Leonard Thos J repr S P Co h 2715 Wabash av
Leoni Anton mngr A Leoni & Co h 1415 P
Leoni A & Co Anton Leoni mngr clothing 506 J
Leoni Peter banch hand Siller Bros h 1415 P
Leopold Jas C salsn John Breuner Co r 1004 H
Leper Thos B r 520 M
Lepol Saml brtndr Jos Lewis r 1204 3d
Lerch Lewis solr Pac Mut Life Ins Co r 706 M
Leroy Chas clk b Chas Conley
Le Roy Mrs Cora A pkr Cap C & C Co b 1015 15th
Le Roy Fredk J bridge bldr h 1928 K
Lerry Mabel clk Nathan's b 718 10th
Lerta D lab Cap Box Fcty

SILVIUS & SCHOEN-BACKLER
GENERAL Book Binders Paper Rulers AND Lithographers
423 J ST.
LOOSE LEAF DEVICES
CARD SYSTEMS
PAMPHLET BINDING
Society Badges
Gold Lettering

Del Paso Stables Cor. 6th and L Sts.
PHONE MAIN 762
BOARDING, FEED AND LIVERY
First Class Service C. R. HERYFORD, Proprietor

J. F. BRICKELL, Pres. T. E. BRICKELL, Sec'y
OAK PARK REALTY CO. INC.
CITY AND SUBURBAN PROPERTY. INSURANCE
35th Street, corner Park Avenue

Leslie Mrs Elsie b 512 O
Leslie Frank G clk Pioneer Fruit Co h 2701 3d av
Leslie Geo D statistician State B of Health r 927 M
Lesser Benj barber 1104 J h 1618 9th
Lesser Elias brtndr b 1525 4th
Lesser Isaac h 1525 4th
Lester Geo E foremn S P Co h 1623 K
Lester Mrs Lida music tchr h 1623 K
Lester Margaret A b 1623 K
Leutenegger Rudolph lab S P Co b 1200 I
Levas Thos clk B J Spiropoulos r 1004 2d
Leventon John W lab W F Knox h 1322 N
Levert Ellen (wid Cornelius) h 710 D
Levey Geo J clothing 331 K h 722 M
Levi Melville B clk Saml Ginsberg r 207½ J
Levin Gustave musician r 200½ K
Levinson Saml dept mngr W L & Co r 1115 L
Levy Amelia (wid Isadore) b 1320 7th
Levy Corinne b 1415 4th
Levy Frank b 1415 4th

Paul Oakley Hardware, Tools, Cutlery, Paints
Electric Irons, and Supplies, Etc.
Phone 2303 R 920 J STREET

Levy Harry W (Welsh & Levy) h 904 L
Levy Isidor clk Sac Bee b 1415 4th
Levy Jos clk Henry Bush h 718a 10th
Levy Mabel hairdresser b 718a 10th
Levy Maurice L solr G B Henry r 1005 6th
Levy Melville S ins agt h 1717 H
Levy Morris h 1415 4th
Lewald Susan (wid Isaac) h 1518 7th
Lewellyn Jesse lab h 1114¼ Q
Lewin Gus musician Pantages Theatre r 1317 I
Lewis see also Louis
Lewis Mrs Amelia S b 3105 1st av
Lewis Mrs Amy grocer Broderick h same
Lewis Annie L stengr b 2701 F
Lewis Antone lab h 1821 3d
Lewis Antone brtndr Jos Lewis r 1230 3d
Lewis Archibald stripper Johnson Bros h Broderick
Lewis Archie J b 2323 C
Lewis Blanche E stengr b 93 J st rd
Lewis Chas E blksmth J R Childs h 1520 5th
Lewis Chas F (Gould & Lewis) h 3630 Orange av
Lewis D C window trmr Hale's h 814 L

CHRISTIAN BROTHERS COLLEGE
K STREET, CORNER OF TWELFTH
BOARDING AND DAY SCHOOL
Primary, Grammar, High School, Collegiate and Commercial Departments
For particulars apply to BROTHER V. LEO, Director

AMERICAN FISH CO.
SACRAMENTO RIVER FISH
If it swims, we have it.
714 J St.
Tel. Main 454

Phone Main 3218
BAGWILL BROS.
FLORISTS
602 L St.
SACRAMENTO
SEEDS
BULBS
PLANTS
CHOICE
Cut Flowers
Floral Designs
A SPECIALTY
AND
EUCALYPTUS
PLANTS

C. C. ROBERTSON, President
J. E. GOVAN, Vice-President
J. A. BLAIR, Secretary-Treas.
PHONE MAIN 132
1025 ROBERTSON-GOVAN CO. 8th ST.
Real Estate
Insurance
Rents, Loans
Notaries

..The..
BEST
..OF..
Everything
THE
CORDOVA
CAFE
Norton & Pendergast
Proprietors
AAA
Shadowbrook
Our Specialty
330 K Street
Phone, Main 2802J

Lewis Elizabeth A (wid Wm N) h 1020 F
Lewis Francis b 2000 N
Lewis Frank ydmn S P Co h 1724 S
Lewis Fredk J pres-mngr H E Yardley Co h 2220 M
Lewis F Jay musician h 3130 Magnolia av
Lewis Geo C clk b 2323 C
Lewis Geo W blksmth S P Co h Broderick
Lewis Gerald brtndr h Broderick
Lewis Harry clk Marks Co r 700 L
Lewis Helen C h 3508 East av
Lewis Henry E carp S P Co h 609 13th
Lewis Horace A h 2426 J
Lewis Mrs H tel opr Baker & H r 1112 11th
Lewis Irene bkpr Schulmeyer & White b 912 E
Lewis Isaac mach S P Co h 505½ O
Lewis Jacob glazier h 1807 4th
Lewis Jas carp b 721 I
Lewis Jas M clk R M S h 1414 E
Lewis J Edwd plasterer h 1916 10th
Lewis John G barber 920 8th h 2000 M

BAKE WITH
Royal Gem Flour
PERKINS GRAIN & MILLING CO.
Perkins, - - Cal.

Lewis John S salsn Geo Wissemann r 1007 O
Lewis Jos roller S P Co h 1215 T
Lewis Jos saloon 230 L h 1204 3d
Lewis Julius T drugs 2030 H h 2028 H
Lewis Leon teas etc 926 K h 1330 Q
Lewis Louisa (wid Jos) boarding 721 I
Lewis Lulu smstrs Nathan's b 1111½ L
Lewis L L pres Yulupia Land & Water Co h E Verano
Lewis Mary E h 1014 G
Lewis May dressmkr r 428 M
Lewis Mollie maid Golden Eagle Hotel
Lewis Olaf driver Wood Curtis Co r 720 O
Lewis Payson S millhand D A Robertson r 1112 11th
Lewis Roy H clk Cal Natl Bank b 93 J st rd
Lewis Sample Shoe Co W S Edsall mngr 9 Stoll bldg
LEWIS THOMAS Manufacturer of Fertilizer Vaults and Cesspools Cleaned My Fertilizer Raised the Largest Pumpkin in the World 124 lbs 1916 10th h same (See p 4)
Lewis Venus stengr A J Pommer Co b 1107 1-3 I
Lewis Wm A clk P O h 1526 12th
Lewis Wm B mangr Woods House h 120 I
Lewis Wm H switchmn S P Co h 2323 C

You Can't Cover the World with a postage stamp, nor can you cover the BUYING PUBLIC without proper representation in your City Directory . . . .

PHONE, MAIN 2546J
ESTIMATES FURNISHED
GEO. L. HERNDON, Bricklayer & Contractor
JOBBING PROMPTLY ATTENDED TO
914 T STREET

IVY TONIC
Makes the Hair Soft and Beautiful
Grows Hair on Smooth Bald Heads
L. E. JODOIN
Hair and Scalp Specialist
1114 EIGHTH STREET
Treatments, - 50 Cents
See page 3

Lewis Wm R carp Castle Bros h 2701 F
Lewis Wm V carp h 93 J st rd
Lial Antone (Gallagher & Lial) h 321 Q
Liberty Hall 716 I
Lichner Peter N brkmn S P Co
Lichtensteiger August cook Alfred Fentzling r 1022½ 5th
Lichtenstein Jacob barber Alexander Hoefer h 714 I
Lichtensteiger August cook Alfred Fentzling r 1022½ 5th
Lichthardt Geo H P (Lichthardt & Son) b 1800 M
Lichthardt Geo H W (Lichthardt & Son) h 1800 M
Lichthardt Mary music tchr b 1800 M
Lichthardt & Son (Geo H W and Geo H P) drugs 1800 M
Lickiss I S elec J C Hobrecht
Liddicoat Ethel clk Nathan's b 1222 F
Liddicoat J Edwin uphlstr S P Co b 1222 F
Liddicoat John lab S P Co h 1222 F
Liddicoat Wm r 716½ K
Lidernoche Albert cbtmkr h 2428 N
Lied Ernest lab S P Co b 112 J
Liepold Henry blksmth h 88 Lower Stockton rd

SACRAMENTO BUILDERS' SUPPLY CO. Inc.
A. R. MACSWAIN, MANAGER
Sash, Doors, Glass, Weights and Cords, Screens, Window Frames, Mouldings and General Mill Work
Phone Main 514
1311-15 J STREET

Real Estate
Insurance
Rents Collected
Reed & Elliott
Money Loaned
Legal Papers Executed
Notary Public
1015 FOURTH STREET
PHONE: MAIN 233

Lievre Austin S flagmn S P Co
Lievre Frank A cond S P Co h 1412 D
Lievre Hazel b 1412 D
Ligerini J lab Cal Winery h 1811 20th
Liggett Ada R (wid John) h 3310 Magnolia av
Light Chas porter E A Small r 621½ J
Lightcap Edwin W clk S P Co h 2600 H
Lightfoot Emerson blksmth h 2924 34th
Lightfoot Goldie milliner b 2924 34th
Lightfoot Roy C foremn Sac Bee h 2107 P
Lightner Bonus eng S P Co h 612 11th
Lightner Brooke H foremn Schneider C & J h 1419 18th
Lightner Helen H student b 612 11th
Lightner Wm mach S P Co b 2814 H
Lillie Amelia F (wid Jas M) h 2905 O
Lillie Ernest J clk b 2905 O
Lillie Mrs Sadie b 815 24th
Lilly Claude depot agt W F & Co Exp b 720 O
Lilly Elizabeth C (wid Wm A) h 720 O
Lilly Harry b 720 O
Lilly Urie messr W F & Co Exp h 303 14th
Lilly Wm B clk W L & Co h 1221 G

F. H. COFFMAN
Interior Painting and Hardwood Finishing
Pianos Repolished and Cabinet Work in All Branches
— ALL KINDS OF FURNITURE REPAIRED AND REFINISHED —
1225 SIXTH STREET--OLD PAVILION

H. P. HARDMAN LADIES' TAILOR
ROOMS 1, 2, 3 AND 4, 718 J STREET (UP-STAIRS)

SPERRY FLOUR CO.
Manufacturers of Pioneer Flour
CEREALS A SPECIALTY
Twelfth and C Streets Sacramento

PRINTING
Book and Job AND Advertising Novelties
Larkin & Son
307 J Street
...Phone, Main 324

Lima Anton gate kpr S P Co b 210 Q
Lima Frank C carp h 2718½ N
Lima John lab h 210 Q
Limnell Thos H brtndr E M Arnold r 600 L
Linck Geo brewer Sac Brew Co h 1329 2d
Lincoln School Nettie Hopley prin 4th and Q
Lindberg Adolph mach b 1122½ I
Lindberg Adolph G lab r 515 11th
Lindberg Christine (wid Wm S) h 1122½ I
Lindberg Frank carp h 1119 30th
Lindberg W Siebold colr S E G & Ry Co b 1122½ I
Lindeburg Frank jeweler M F Lindeburg b 806 M
Lindeburg Maurice F jeweler 506 Oak av h 806 M
Lindemeyer August E musician h 1125 I
Linden The Mrs Mabel Woerner propr furn rms 1019 6th
Linden Karl tailor John Straub h 1208½ Whitney av
Lindenmayer John cooper 2918 M h same
Lindenmayer John H dept mngr John Breuner Co b 2918 M
Lindenmayer Katherine clk W L & Co b 3230 Olive av
Lindfeldt Mrs Amelia h 324 O

WENTWORTH HOSPITAL NEW BUILDING Two Modern Operating Rooms
Most Restful Hospital in Sacramento
BEDSIDE PHONES TELEPHONE MAIN 66 26th and I Sts.

Lindgreen Elsie L V clk S P Co b 3740 Magnolia av
Lindgreen Henry A W boilermkr S P Co b 3740 Magnolia av
Lindgreen Ole repr S P Co h 3640 Magnolia av
Lindholm Henry painter b 814 J
Lindley Chase mach S P Co b 3217 5th av
Lindley Cyrus h 3217 5th av
Lindley Douglas A pres Lindley & Co h 1314 H
Lindley Jonah chf eng Buffalo B Co h 2621 M
Lindley Leila b 1314 H
Lindley Mary 1314 H
Lindley Wm W brkmn S P Co h 723 17th
LINDLEY & CO Douglas A Lindley Pres Fred D Griffith V-Pres Wholesale Grocers 220 K Tel Main 34
Lindner Francis L linemn b 1723 K
Lindner Fredk F linemn b 1723 K
Lindner John W cashr Farmers & Mechanics Savings Bank h 2315 L
Lindquist Annie (wid John A) b 2617 G
Lindquist Chas F trav salsn Hallifax Bros Co r 806½ K
Lindquist Judith dom 717 15th
Lindquist Mrs Phyllis E b 923 G
Lindsay Arthur H sec-treas Pac Grocery & P Co b 815 M

H. C. MARTIN GEO. W. MARTIN H. L. MARTIN
GEO. W. MARTIN & SONS
Builders and General Contractors
Office and Residence, 1217 Nineteenth Street
SEE PAGE 8

MASON'S LAUNDRY Telephone, MAIN 211
MRS. FRED MASON, Prop.
21st and O Sts. Best Work in Town

Sacramento Planing Mill and Furniture Co. Inc.
Mill Work, Scroll and Band Sawing, Turning, Store, Office, Bank and Bar Fixtures
PHONE, MAIN 2891 SIXTH AND R STS.

Alfalfa Ranches a Specialty City and Country Property
PAUL H. STEUDE
Real Estate and Insurance
Hier wird Deutsch Gesprochen
Tel. Main 3456 704 J St.

LINDSAY JAMES ALBERT Dentist 25 Physicians Bldg h 1708 N
Lindsay Jas J boilermkr S P Co h Broderick
Lindsay J r 1016 4th
Lindsay Mrs Mary A h 712 H
Lindsay Mrs Nellie b 1502 O
Lindsay Wm K h 1708 N
Lindsay Wm K phys 1005 K City Phys 903 I h 1716 N
Lindsay Wm L painter h Broderick
Lindsberg Albert lab Suter-H M & M Co
Lindsey Susan M h 1005 H
Lindskog Chas tmstr W F Knox h 2505 F
Lindstrom Alva bkpr H. A. McClelland Co. b 2431 F
Lindt Peter pressmn O E Wilbur r 1022 K
Linebaugh P Roy driver Gostick Bros h 3510 Orange av
Linegar Walter A trav salsn Baker & H r 502 M
Liness Sarah (wid John) b 816 M

JOHN DEERE
JOHN DEERE PLOW CO.
Farm Implements, Gasoline Engines
223 J ST., SACRAMENTO

Liness Wm N tinsmth 816 M h same
Ling Chong lndy 1323 3d
Linggi Albert (Linggi Bros) City Wharf
Linggi Bros (Albert and Carl (Elk Horn) props strs Gretta A and Albatross City Wharf
Link Frank H lab S E G & Ry Co h 3105 Olive av
Link Geo brewer r 1329 2d
Link Josephine clk W L & Co b 3105 Olive av
Link Peter L (H Schnetz & Co) h 714 P
Links Fred W stengr Pac Gas & Elec Co b 2423 L
Links Henry brtndr b 2518 28th
Links Jacob salsn Fred Raschen Co h 2423 L
Linney Jos S dep colr U S Int Revenue r 1414 8th
Linney Lowrie T floorwalker John Breuner Co b 1412 7th
Linney Paul T rancher h 205 Upper Stockton rd
Linney Ralph S clk Hale's r 1412 7th
Linthicum Florence musician b 911 25th
Linthicum John F stationer 817 K h 911 25th
Linton Chas P blksmth S P Co h 511½ J
Linton Mrs Chas P furn rms 511½ J
Linton Mrs Susan N b 714 17th
Lintow Paul r 531 O
Lionberger Mary A (wid Ambrose) b 51 Rose av

Carlaw Bros. TENTH AND R STREETS
IMPORTERS OF
Scotch and all other Eastern Granites

Why Don't You Try A Card in the City Directory? It is a reminder to people you are in business and invite them to call

J. H. GARLOUGH & CO.
Real Estate, Insurance, Loans
502 J Street
Phone, Main 500
EXPERT APPRAISERS
SACRAMENTO

L. J. REESE
Successor to
VERA A. WINCHESTER
PUBLIC
STENOGRAPHER
AND
Typewriter
MULTIGRAPHING
NOTARY
ETC.
1004 Fifth Street
SACRAMENTO
PHONES:
Main 658
Res. Main 1468 J

Lionberger Sterling P reporter Sac Union h 1913 N
Lippert Chas F bkbndr W J Weisman r 929 O
Lippi Antonio clk J B Montaldo r 231 I
Lippi Narciso lab S P Co h 1620 J
Lippke Clara clk b 820 23d
Lippke Louis J ctr Schmidt & Parker h 820 23d
Lippl Bertha (wid Jos) clk Nathan's b 2418 V
Liscom Hattie G stengr Tucker & Estes b 726 O
Lishmund Wm lab S P Co r 929 K
Lissignori Frank lab S P Co b 930 3d
List Bernhard scavenger h 1514 V
List C B elec P T & T Co h 1227 L
Litke Isadore tailor 1905 J h same
Littig Geo paperhngr h 2326 Carnegie av
Little Chas hostler J Crouch & Son
Little Chas S b 2231 H
Little Christopher J mach S P Co h 2100 11th
Little Edwd W hlpr S P Co b 330 10th
Little Mrs Elizabeth h 1305 O
Little Elmer G salsn Brooke Realty Co h 2231 H

MERCHANTS SPECIAL DELIVERY AND TRANSFER CO.
FURNITURE MOVING, PACKING, SHIPPING
Storage and Drayage Trunks Moved Packages Delivered
1115 FIFTH STREET
P. O. BOX 714
TELEPHONE, MAIN 146

Little Mrs E folder State Printer
Little Fannie tchr McKinley Sch b 423 11th
Little Geo A (Maltby & Little) r 1205 P
Little Geo D porter State Printer h 1220 17th
Little Geo E clk R M MS h 1320 20th
Little Geo W btblk 919 K
Little Louise clk Nonpareil b 1208½ 9th
Little Milton O eng S P Co h 1120 D
Little Wm M stage carp Clunie Theatre r 1208 9th
Littlefield Alice M (wid Geo L) h 820 15th
Littlefield Carrie M b 1225 F
Littlefield Ernest M bkpr Natl Bank D O Mills & Co b 1225 F
Littlefield G Harold dept mngr W L & Co b 812 15th
Littlefield Lewis B printer h 1723 L
LITTLEFIELD N F Mngr Sacramento Cash Check Co h 815 R
Littlefield Nathan carp h 917 O
LITTLEFIELD THOS D Asst Cashr National Bank of D O Mills & Co h 1225 F
Litzberg Harry J men's furngs 314 J h same
Litzberg Max r 314 J
Livas Thos clk r 110 I

R. L. TIERNAN W. H. DINNING
TIERNAN & DINNING LUMBER CO.
Office and Yard: Thirty-third and P Streets
Phone Main 467 SACRAMENTO

Bath & Son
(Successors to BATH & NAUMAN)
Funeral Directors and Embalmers
Telephone, Main 218
1214 K STREET, SACRAMENTO

W. L. McDONELL ELECTRICAL CONTRACTOR
Electric Pumping Outfits. Electric Wiring and Construction Work
1009 TENTH STREET, SACRAMENTO

H. A.
McClelland
CO.
Real Estate
AND
Insurance
430 J
Cor. Fifth St.

Live Stock and Dairy Journal R D McFarland (Folsom) editor and pub 423 J
Livermore Chas E barber 3321 Magnolia av h 3125 same
Livermore Chas E dentist W L Blodgett b 3125 Magnolia av
Livermore Elmer B blksmth 2614 34th h 3125 Magnolia av
Livernach Albert patternmkr Rogers & d'A Mnfg Co h 2428 N
LIVERPOOL & LONDON & GLOBE INS CO OF LONDON Hawk & Carly Co Agts 623 J
Livingston Adelbert L h 831 M
Livingston Geo M messr Sac Bee h 918½ 5th
Livingston Herbert G b 918½ 5th
Livingstone Donald porter Mebius & D Co h rear 1927 M
Livingstone Louis E painter S P Co h Broderick
Llewellyn Frank firemn S P Co b 220 N
Llewellyn Geo butcher h 220 N
Llewellyn Geo Jr firemn S P Co b 220 N
Llewellyn Nellie clk Nathan's b 1114½ Q
Lloyd Aida clk h Broderick
Lloyd Francis H dept foremn Sac Union h 1620 G
Lloyd Robt cook r 922 2d

F. F. SMITH & CO. Poultry Supplies
Feed, Grain, Etc.
1008 J St. Phone MAIN 673

Lloyd Robt music tchr h 2318 M
Loaiza John h 516 O
Lobak Henry millhand John Breuner Co h 2212 11th
Lobdell Amelia E clk Nathan's b 1224 F
Lobdell John D foremn S P Co h 1224 F
Lobner Leo K clk S E G & Ry Co b 1605 J
Lobner Margaret (wid Wm B) h 1605 J
Lobner Willamette stengr W F & Co Exp b 1605 J
Locey Arthur M salsn Wood Curtis Co h 1425 K
Lockart Jefferson D clk Jost-Beesley Co h 2122 J
Lockart Mabel A stengr L T Hatfield b 2122 J
Lockart Sarah V (wid Wm) h 1208 9th
Lockart Wm J clk T E McCabe b 2122 J
Locke Clay B (G W Locke & Son) h 2908 K
Locke Geo G (Geo W Locke & Son) h 1701 K
Locke Geo R (Geo W Locke & Son) h 1409 9th
LOCKE GEO W & SON (Geo G, Geo R, Clay B and Lloyd H) Furniture 318-20 J
Locke Lloyd H (G W Locke & Son) b 1701 K
Locke Louisa (wid Geo W) h 1601 L
Lockett Mary (wid Richd) h 2923 34th
Lockhart Jas A barber V F Schroeder b 2318 K

Represented by
Reed & Elliott
1015
Fourth Street
Phone Main 233
Springfield Fire and Marine
INS. CO.
Of Springfield, Mass.
Represented by
E. H. McKee
1025
Fourth Street
Phone Main 3480

H. D. MILLARD
CONTRACTOR
FOR ALL KINDS OF
Grading and Excavating
1623 O ST.
Tel. Main 3509

S. P. TELEGRAPH & SHORT HAND SCHOOL
Business Men Demand Our Graduates in Preference to All Others
SHORT COURSE. EASY SYSTEM
627 J STREET SACRAMENTO

BEDWELL & FLEISHER
Real Estate, Loans and Investments
INSURANCE
704 J Street PHONE MAIN 3456 SACRAMENTO

Lockhart Jas H grocer 2330 K h 2318 K
Lockwood Isaac gauger r 1115 8th
Lodovico Giovanni lab S P Co
Loehr Chas S woodwkr r 724 7th
Loesch Bessie (wid Fredk) h 3028 M
Loeser Geo A r 609½ I
Lofquist Fredk tmstr Sac Trans Co h 318 Q
Logan Albert A cbtmkr S P Co b 808 E
Logan Chas hostler C R Heryford h 523 L
Logan Geo D btblk Sarratt & Smith r 1108 4th
Logan Geo F molder S P Co h 1314 C
Logan Elizabeth O b 3121 Cypress av
Logan Harriet B clk S E G & Ry Co b 3114 Cypress av
Logan Harry storekpr S E G & Ry Co h 3114 Cypress av
Logan John R roller S P Co h 2600 H
Logan John W decorator h 615½ H
Logan Josephine clk b 3121 Cypress av
Logan J Y lab Suter-H M & M Co
Logan Lydia (wid Archibald) h 723 L
Logan Mary (wid Saml) b 1314 C

SACRAMENTO CEMENT AND SUPPLY CO.
AGENTS
Golden Gate Cement, Genasco Ready Roofing and Empire Hardwall Plaster
..DEALERS IN BUILDING MATERIALS.
OFFICE, STOLL BUILDING PHONE, MAIN 372
WAREHOUSE AND YARD, THIRTEENTH AND B STREETS PHONE, MAIN 2423J

Logan Naoma G b 808 E
Logan Peter lab S P Co r 1113 3d
Logan Robt A lab S P Co h 3121 Cypress av
Logan Robt B yd foremn S P Co
Logue C B dist inspr P T & T Co b Capital Hotel
Logue D restaurant 3020 35th h same
Logue John F h 811 J
Lohman Claude O ball player r 821 7th
Lohman Louis E molder S P Co h 505 M
Lohmeyer Catherine (wid D) h 1530 5th
Lohmeyer Edna M clk Hale's b 119 Lower Stockton rd
Lohmeyer Mrs Etta h 119 Stockton av
Lohmeyer Frank grainer b 1530 5th
Lohmeyer Geo painter Caswell Co
Lohmeyer Geo H blksmth S P Co h 1827 F
Lohmeyer Harry H carmn S E G & Ry Co h 117 Stockton av
Lohmeyer Matilda b 1530 5th
Lohmiller Dietrich lab h 3722 Magnolia av
Lohmiller John lab Clark & Henery Cons Co
Lohoff Clara (wid Morris) b 418 L
Lohoff Ernest brtndr A C Huelsman h 418 L
Lohoff Irwin furn rms 314½ J

SILVIUS & SCHOEN-BACKLER
GENERAL
Book Binders
Paper Rulers
AND
Lithographers
423 J ST.
LOOSE LEAF DEVICES
CARD SYSTEMS
PAMPHLET BINDING
Society Badges
Gold Lettering

Del Paso Stables Cor. 6th and L Sts
PHONE MAIN 762
BOARDING, FEED AND LIVERY
First Class Service
C. R. HERYFORD, Proprietor

White Rose Wheat Flakes
FOR YOUR BREAKFAST
White, Pure, Delicious At Your Grocer's

Cascade Laundry
1515 Twentieth Street
Telephone, Main 131

Lohoff Max M mach S P Co h 418 L
Leizeaux Edouard S city bacteriologist b 700 L
Lolloway Wm plasterer S P Co b 729 J
Loman Edwd R driver h 2430 Q
Lomba Antonio N (Lomba Bros) r 827½ 2d
Lomba Bros (Jos J and Antonio N) restaurant 827 2d
Lomba Christian cook Lomba Bros r 817½ 2d
Lomba Jos J (Lomba Bros) h 406 P
Lombardi Julius C stmftr S P Co h 1008 Q
Lombardi Peter J carp S P Co h 2101 9th
Lomey John D lab b 205 Upper Stockton rd
Lomond Henry M mkr Schaw-B Co Pipe Wks
Lomond Mrs Mary C h 1422 C
Lomond Oscar J blksmth S P Co b 1422 C
Londenberg John A h 2511 F
Lonergan John firemn S P Co
Long Agnes furn rms 916½ J
Long Danl J h 1326 P
Long Geo J b 410½ M
Long Geo S (Long & Beasley) h 410½ M

MILLER & SKELTON
FUNERAL DIRECTORS
PHONE, MAIN 186 OFFICE 1021-23 NINTH ST.

Long Hiram C clk W L & Co b 1000 G
Long Jas F carp b J A Pittman
Long John T tmstr Blackwell & Porter r 915 12th
Long Mrs Margaret tchr McKinley Sch
Long Russell T b 1000 G
Long Wm C boilermkr S P Co h 3503 East av
LONG & BEASLEY (G S Long and T J Beasley) Saloon 330 L
Longatti John B cooper Alphonse Arnold h 320½ Q
Longatti Jos lab h 121 O
Longatti Nerena b 223 O
Longbotham Walter jeweler Klune & Floberg h 1417 10th
Longhurst Henry G adv agt 617 J h 3921 Orange av
Longshore Jas Jr propr Sacramento Trunk Fcty h 1420 Q
Longshore Wm L car bldr S P Co h 1110 R
Longstreth O Earl clk Central Drug Store r 1128 I
Longton Alfred T salsn Henderson L Co b 1514 10th
Longton Clarence K student b 1514 10th
Longton Frank A carp Book Bros h 609 O
Longton Henry E janitor McKinley Sch b 614 N
Longton Mrs Sarah h 614 N
Longton Thos H pres Henderson-Longton Co h 1514 10th

California Expert Cleaners
In connection with Cascade Laundry
Goods Delivered on Day Promised. Thoroughly Cleaned
Telephone Main 403
Office, 1017 K Street

F. O. MORRILL & SON
CONTRACTORS AND BUILDERS
PHONE MAIN 3640 2610 I STREET.

JAMES GARLICK
Phone, Main 2517 R
GARLICK & CO.
Funeral Directors
1013 Tenth St. Sacramento

R. J. BECKER

BECKER & FOSTER
Oak Park
SUBURBAN ..AND.. FARM LANDS
Our Specialty
OFFICE:
Thirty-Fifth St. and Cypress Ave.
OAK PARK

W. T. FOSTER

Lonigan Geo E hlpr S P Co h 1731 E
LOOK HALLECK H Physician Eye Ear Nose and Throat 1027 4th Tel Main 2524 J h 730 P
Loomis Arthur lab r 513½ K
Loomis Clarence elec Scott L & S b 721 H
Loomis Edwd R clk Hale's h 1015 8th
Loomis Mrs Jennie b 1520 2d
Loomis Tracy C lab b 1520 2d
Looney Mrs Mabel nurse h 2131 P
Loorya Solomon h 214 K
Loose E L cond Northern Elec Ry h 1108 V
Looser John (Griffith & Looser) r 720 M
Lopez Edwd barber 1328 4th h 200 T
Lopez Elsie clk b 200 T
Lopez J C r 420½ J
Lopez Manuel mkr Sac Lndy
Lopez Manuel E carp b 1418 G
Lopez Manuel F mkr Walsh-Richardson Co h 922 22d
Lopez Mrs Mary clk Krieger & Hofman h 420 J
Lopez Peter shoemkr 2925 35th h same

SUTTER ENGRAVING CO.
INCORPORATED
Artists & Engravers.
420 J St. PHONE MAIN 898

Lopez T baker Cap C & C Co r Broderick
Lorain Myrtle stengr Kimball-Upson Co b 1301 P
Lorang John appr S E G & Ry Co
Loranger Harriet asst F H Metcalf b 717 H
Loranger Lillian cashr Cap Hotel
Loranger Montague firemn S P Co
Lord Carrie (wid Thos) b 615 12th
Lord Frederic B sec-treas Suter-H Mill & Mnfg Co h 1525 F
Lord Jos D b 1521 I
Lord Marjory b 1525 F
Lorensen Christina (wid Peter C) h 900 S
Lorenz Geo B asst City Eng b 1826 G
Lorenz Geo W h 1007 I
Lorenzen Emil mate str Empress
Lorenzo Bua lab h rear 911 G
Lorge Danl photgr h 2308½ J
Lorimer Chas B b 198 Upper Stockton rd
Lorimer David C farmer h 198 Upper Stockton rd
Loring Ruby stengr Baker & H b 1301 Q
Loser Wm F inspr S P Co r 829 D
Losser Ernest salsn r 1420 15th
LOTHHAMMER ADOLPH Propr Cooper Music Co h 1527 P

..The.. BEST ..OF.. Everything
THE CORDOVA CAFE
Norton & Pendergast
Proprietors
AAA Shadowbrook Our Specialty
330 K Street
Phone, Main 2802J

Nothing Too Heavy for US to Handle
We are also Wholesale Dealers in Hay
Phones. Main 852 and 1646 R
DRAYAGE
Senf Draying Co.
122 K Street

THE GREAT DISCOVERY
IVY HAIR TONIC
Cures All Hair and Scalp Troubles
Grows Hair on Bald Heads
L. E. JODOIN
Hair and Scalp Specialist
1114 EIGHTH STREET
Treatments, - 50 Cents
See page 3

Lothhammer Caroline b 1527 P
Lothhammer Gertrude clk Nathan's b 909 G
Lothhammer Lulu mngr Cooper Music Co b 1527 P
Lothhammer Mary C (wid Chas) h 909 G
Lothhammer Mildred b 1527 P
Lothhammer Saml mach S P Co b 909 G
Lothhammer Theresa (wid Fred) h 1114 11th
Lothrop see also Lathrop
Lothrop Geo W b 612 25th
Lothrop Mary (wid Mellen) b s s De Longe av 2 e S P crossing
Lott John C millhand Burnett & Sons
Lott J r 1102 G
Lott Morris K h Stockton rd
Lourie Rebecca attdt Sac Children's Home
Louis see also Lewis
Louis Mabel H b 1415 Q
Louis Mrs Rachael E h 1415 Q
Loustau John washer Casamayou & Larrieu r 1501 10th
Loustau Mrs Justina bkpr Casamayou & Larrieu r 1501 10th

HAWK & CARLY CO. Inc.
Real Estate, Rentals
Mortgage Loans
623 J St. 100% Insurance Companies Only Sacramento

Lovdal Bros Co O A Lovdal pres W E Lovdal v-pres W E M Beardslee sec hops 214 J
Lovdal Olaf A pres Lovdal Bros h Woodland rd 4 mi n
Lovdal Roy E mngr ranches O A Lovdal b same
LOVDAL WM E V-Pres Lovdal Bros h Riverside rd ½ mi s
Love Andrew C foremn S P Co h 1609½ F
Love Chas b 1011 5th
Love Hanna (wid Thos) r 807 H
Love Helen b 1229 L
Love J C meter repr S E G & Ry Co
Love Mae D r 807 H
Love Onnis porter Windsor Hotel
Love Ralph S salsn A J Pommer Co r 900 L
Lovegren Chas G (Lovegren & Combs) h 1117 O
Lovegren & Combs (C C Lovegren D M Combs) barbers 716 K
Loveing Wm plasterer r 820 K
Lovell Bert B trav salsn Waterhouse & L h 2319½ K
Lovell Wm blksmth S P Co b 615 19th
Lovelock Theresa b 216 13th
Lovett Mrs Anna B b 519 13th
Lovett Cora B (wid Frank H) furn rms 900 L
Lovett Mrs Laura E furn rms 619½ J

H. P. HARDMAN LADIES' TAILOR
ROOMS 1, 2, 3 AND 4, 718 J STREET (UP-STAIRS)

MARSHALL & STEARNS WALL BEDS
Only Patented Bed that Thoroughly Ventilates the Bedding. Investigate.
A. M. AUBERTUS
AGENT
507 J Street

F. H. COFFMAN
Interior Painting and Hardwood Finishing
Pianos Repolished and Cabinet Work in All Branches
— ALL KINDS OF FURNITURE REPAIRED AND REFINISHED —
1225 SIXTH STREET--OLD PAVILION

Sacramento Burner and Oil Co. Inc.
H. L. NELSON, PRES.
PHONE, MAIN 299
Office, - 1520 J St.
CONTRACTING ENGINEERS
Dealers in Oil Burners and Oil Burning Plants of Every Description
HYDRO CARBON LAMPS

McLAUGHLIN DRAYING CO. (Inc.)
SACRAMENTO, CALIFORNIA
115 K Street
STABLE PHONE MAIN 298
TELEPHONE MAIN 433

Lovett Orin W clk Phillips D & W Co b 619½ J
Lovich Israel clk W L & Co b 1713 9th
Lovich Mrs Jennie h 1713 9th
Lovich Mollie b 1713 9th
Lovich Saml student b 1713 9th
Loving Manuel lab b 204 Upper Stockton rd
Lovrovich Jos F cbtmkr John Breuner Co r Hotel Turclu
Low Jas L carrier P O h 1510 11th
Low Mrs Lina H clk U S Int Revenue h 1510 11th
Low Oscar H clk b 1510 11th
Lowder Vester L driver h rear 1325 O
Lowe E Clem clk Sec of State b 1620b 8th
Lowe Mrs Jennie nurse b 3410 J st rd
Lowell Amos M h 1714 15th
Lowell Amos M Jr eng S P Co b 1714 15th
Lowell Edwin D firemn S P Co b 1714 15th
Lowell Hattie A b 714½ 8th
Lowell John farmer h 46¼ Rose av
Lowell John D bkpr h 1515 6th
Lowell Mildred H stengr Crocker Co b 1714 15th

THE CARMICHAEL CO.
800 J STREET
800 BOTH PHONES
REAL ESTATE
...AND...
INSURANCE

Lowell Mrs Nancy h 230 11th
Lowell Mrs Ursula h 2108 O
Lowell Wm M dep clk Dist Court of Appeal h 2104 N
Lower Mrs Ella h 415 O
Lower Wm F hosemn Eng Co 4 h 1214 26th
Lowery Edwd C carp Lathrop & Johnson r Broderick
Lowery Edwd W marine eng h 323 O
Lowery Jas H cementwkr h 609 14th
Lowery John ydmn W F Knox r 2230 Front
Lowery Wm carp h 4209 McKinley av
Lowrie J F chf of const P T & T Co h 1326 10th
Lowrie P D clk P T & T Co b 1326 10th
Lowry Annie asst State Library b 1125b O
Lowry Felton grading contr h 1610 K
Lowry Howard lab S P Co h 3126 4th av
Lowry Jos A h 3736 Cypress av
Lowry J lab Castle Bros b 1323 Front
Lowry Mary (wid Thos B) r 1234 G
Lowry Mary H b 3426 East av
Lowry Rolfe L h 3128 4th av
Lowry Mrs T B h 1234d G
Loyal Sons Clarion L C White pub 1015 8th

DON'T FORGET
That Ye Twentieth Century Aesthetic Art Preservative Laboratory is located at
307 J ST.
Where all orders will be artistically designed and expeditiously executed
FOR PRINTING
Of every description
Larkin & Son
Proprietors

STERLING ELECTRICAL ENGINEERING WORKS
REBUILDERS AND REWINDERS OF POWER GENERATORS, TRANSFORMERS AND MOTORS
Telephone Main 1187 R
1800 R STREET

If you Spend $1,000 annually and collect CASH CHECKS, it means a saving of $50 to you. If you neglect Cash Checks, You throw away $50. Can you afford this?

General Contractor
..AND..
Builder
R. M. SMITH
Estimates Furnished
REPAIRING
2017 Eighteenth St.
PHONE, MAIN 1343 Y

Lubeck Mrs Marie ironer Mason's Lndy h 1314 23d
Lubetich Frances buyer Hale's b 1416 2d
Lubetich Margaret b 1416 2d
Lubetich Marian driver John Gienger b 1625 6th
Lubetich Minnie b 1416 2d
Lubetich Nicholas watchmn S P Co h 1416 2d
Lubin Simon J sec Weinstock Lubin & Co h 1330 N
Lucas Mrs Ella tamales 811 J h same
Lucas Floyd student b 811 J
Lucas Ida clk Nonpareil r 718 M
Lucas Wm H lab Sac Nat Gas Co h 3211 Crocker av
Luce Edwin S cond h 1108 V
Luce Mrs Eliza h 711 M
Luce John C marble wks 2430 10th h 1623 10th
Lucey Bartholemew h 1123 R
Lucey Clara (wid Michael) saloon 3430 Sacto av h same
Lucey Cornelius cond S P Co r 724 M
Lucey Elsie b 2121 I
Lucey E C stmftr Latourrette & Fical
Lucey John lab S P Co b 1611 5th

ACADEMIC NORMAL BUSINESS
Howe's Academy AND BUSINESS COLLEGE
Actual Training
Reasonable Tuition
Positions Obtained

Lucey Wm E b 1502 O
Luch Rocco lab h 808 P
Lucia R lab G L Herndon
Lucich Anthony cook M J Marincovich r 1512 2d
Lucich John lab S P Co h 1712 4th
Lucich Marco (Lucich & Valerio) h 614 N
Lucich Richd waiter Andrew Mikulich r 1329 2d
Lucich Wm waiter M J Marincovich r 1512 2d
Lucich & Valerio (Marco Lucich Jere Valerio) restaurant 1026 4th
Luckan August F millhand Central Plan Mill h 2609 S
Luckenbille Florine b 811 E
Luckenbille Frances (wid John) b 811 E
Luckenbille Hazel waiter Grotsch & Schaefer b 811 E
Ludden Chas H acting sec Sutter Club h same
Luders Jurgen tmstr h 1219 G
Luebkeman Wm F tailor Claus Anderson h 1105 P
Luey C J pressmn State Printer
Lugg Howard J b 1223 5th
Lugg Wm H pkr State Library b 1223 5th
Luke Clifford L clk Gt Am Im Tea Co b 730 8th
Luke Harry W appr S P Co b 730 8th

Carlaw Bros.
IMPORTERS OF
Scotch and all other Eastern Granites
TENTH AND R STREETS

Directory Advertising Pays
You are reading this; let others read yours

A. E. BLIVEN
CONTRACTOR AND BUILDER
Office: 706½ K; Tel. M 3208
Res.: 2711 V St.; Tel. M 3240
Jobbing Promptly Attended to.
Plans and Specifications Furnished.

J. CARROLL
PHONE MAIN 1403 Y
2431 TENTH STREET
N. E. cor. 10th and Y SACRAMENTO, CAL.
Granite and Marble Work
OF ALL DESCRIPTIONS
Monuments, Headstones, Tablets, Cemetery Inclosures, Etc.
Building Stone, Street Curb, Crosswalks, Etc.

Luke H mkr Schaw-B Co Pipe Wks
Luke John E hlpr S P Co b 730 8th
Luke Katherine A (wid Henry) h 730 8th
Luke Richd L clk W L & Co b 730 8th
Luke Simon boltmkr S P Co h 516 18th
Luke Wm H lab S PCo b 516 18th
LULL GERARD B State Forester h 2223 K
Lull House Mrs A M Burns propr furn rms 829 7th
Lumbard Chas bkpr Natl Bank D O Mills & Co r 1312 P
Lumley Clara F stengr Cal Fruit Exch b 1020 N
Lumley Richd A h 1020 N
Lund B C druggist r 908 L
Lund Henry W clk H E Yardley Co r 908 L
Lund Irene student r 1018 13th
Lund J Elmer rodmn City Eng b 716 22d
Lund John P clk S P Co h 716 22d
Lunderville John E cement contr h 2931 U
Lunderville Marcia (wid Peter) h 2931 W
Lunderville Wm H tmstr h 3204 V
Lundguist Jos E lab Sac Nat Gas Co

REAL ESTATE
INSURANCE
BONDS
THE FRED JOHNS CO.
913 K ST.
RENTALS
LOANS
Notary Public

Lundy Anna nurse Mater M Hosp b 1616 11th
Lunetta Saveno shoemkr 1226 6th h 519½ M
Lung Adam lab h 821 6th
Lung Bennett foremn S P Co b 821 6th
Lung Mrs Jessie A furn rms 821 6th
Lung Lowell V hlpr S P Co h 2527 P
Lungershausen Mrs Lena pkr N Dingley Co h 2608 D
Lungershausen Rudolph F lab S P Co h 2609 D
Lunn Chas watchmn Central Cal Cement Const Co h Wolf av nr J st rd
Lunt Chas H eng S P Co b 1119 15th
Lunt Florence N clk W L & Co b 1119 15th
Lunt Geo D molder S P Co h 1119 15th
Lunt Geo R mach S P Co b 1119 15th
Lunze Philip butcher Hotel Sac
Luppen Luppe B mech eng State Eng b 1303 I
Luproil Elizabeth (wid Jas) b 1213 G
Lusardi John F mach S P Co r 510 N
Lusich Rocci lab S P Co h 810 P
Lusk Isabel W (wid Saml B) b 1021 29th
Lusk Walter R acct Pac Gas & Elec Co b 314 O
Lutenegger Albert mach b 1601 28th

Phone, Main 2069
W. S. BROWN
Wholesale Dealer and Shipper of Hay, Grain and Feed
Office, 914 Fourth Street, Sacramento

L. J. REESE
Successor to
VERA A. WINCHESTER
PUBLIC
STENOGRAPHER
AND
Typewriter
MULTIGRAPHING
NOTARY
ETC.
1004 Fifth Street
SACRAMENTO
PHONES:
Main 658
Res. Main 1468 J

Signs
CASWELL COMPANY,
OUT-DOOR ADVERTISING
= 413 J ST. SAC. =

Lutenegger Bertha H bkpr Sac Burner & Oil Co b 1603½ 28th
Lutenegger Louis driver Armour & Co h 1601 28th
Luther Annie B b 1726 G
Luther Ewald salsn h 1518 15th
Luther House Martin Luther propr 125 J
Luther Martin furn rms 125 J
Luther Sarah J (wid Wm H) h 1726 G
LUTHERAN CHURCH Rev W S Hoskinson Pastor 16th bet J and K
LUTHERAN GERMAN EVANGELICAL CHURCH Rev C F Oehler Pastor K ne cor 12th
Lutman Roy mach hand Cal Pine B & L Co
Lutters Wm E printer J M Anderson r 1100 O
Lutzy Ross lab h 218 S
Luxenius Edwd plumber b 1518 C
Luxenius Fredericka (wid Gustave) h 1518 C
Lycadord Jos h 423 M
Lycke Adolph N lab b 1501 K
Lycke Earl A student b 1501 K

W. A. ANDERSON
PRESIDENT
DESIGNERS AND BUILDERS of all classes of BUSINESS STRUCTURES ARTISTIC RESIDENCES AND BUNGALOWS
C. A. HENDERLONG
GEN. MANAGER
Northern California Construction Co. Inc.
Office: 1324 J Street
SACRAMENTO
Phone Main 3376

Lycke Jas saloon 615 K h 1501 K
Lyelle Jos S blksmth r 731 L
Lyle Robt T salsn Cal Corp h 500 Q
Lyles Cecil mach S P Co h 501 O
Lyles Mary K (wid Francis) h 1331 5th
Lyman Martin uphlstr Golden Eagle Hotel
Lynam John W clk Kirk G & Co h 1621 24th
Lynam Ruth A (wid John) b 1214 25th
Lynch Mrs Annie h 1320 G
Lynch Bernard C lab Friend & T L Co b 807 H
Lynch Catherine (wid Patrick) h Broderick
Lynch Chas F eng S P Co
Lynch Edwd M clk S P Co h 1308 Q
Lynch Edwd W boilermkr S P Co h Broderick
Lynch Eugene carp S P Co h 425 N
Lynch Fannie L b 328½ J
Lynch Frances clk W L & Co r 328 J
Lynch Geo P lab S P Co b Mrs Catherine Lynch
Lynch Jas b 1813 O
Lynch John lab b Mrs Catherine Lynch
Lynch John lab S P Co
Lynch John J supt constr Postal Tel-Cable Co r 700 L

Phone, Main 3687
W. A. EVANS & CO.
W. A. EVANS, Manager
Building Materials, Manufacturers' Agents
Agents Holmes' Disappearing Beds
1309 J STREET, SACRAMENTO

High Class
Tailoring
FOR MEN
SPECIALTIES
Evening Dress
Tuxedos
Overcoats of all descriptions
Fancy Waistcoats
English Walking Coats
Phone M 350
Straub
907 K STREET

Represented by
Reed & Elliott
1015
Fourth Street
Phone Main 233
Springfield Fire and Marine
INS. CO.
Of Springfield, Mass.
Represented by
E. H. McKee
1025
Fourth Street
Phone Main 3480

Rogers
&
d'Artenay
Mnfg
Co.
Engineers
Machinists
Founders
AND
Blacksmiths
1800 R St.

Francisco's Inn

HOT CHICKEN DINNERS
A SPECIALTY
The Finest Roadside Inn on the Pacific Coast
END OF RIVERSIDE DRIVE
LANDING FOR RIVER BOATS

Lynch J E lab S P Co
Lynch Larry A molder S P Co h 105 M st rd
Lynch Margaret H h 328½ J
Lynch Mary dom 2209 M
Lynch Mary (wid John) h 811 P
Lynch Michael clk Nathan's r 1016 N
Lynch Nellie clk Hale's b 1320 G
LYNCH O W State Janitor h 1901 M
Lynch Thos lab r 613½ J
Lynch T E mach S P Co r 909 L
Lynch Wm lab h 915 20th
Lynch Wm H brklyr h 2319 H
Lynn The Mrs J W Bird propr furn rms 914 7th
Lynn Gussie H (wid Benj J) dressmkr h 1510 20th
Lynn Hattie r 629½ M
Lynn John E (Lynn & O'Neil) h 1411 15th
Lynn Peter salsn h 1926 10th
Lynn Sarah E (wid Thos) h 1401 O
Lynn Thos H trav salsn Hallifax Bros Co
Lynn Wm A clk C H Keil b 1926 10th

THE FORT GARAGE You make no mistake having your Car Repaired by us. WE CAN PROVE IT. TRY US.
F. M. BRYTE, Proprietor
Vulcanizing, Storage Batteries Charged
SUNDRIES AND SUPPLIES
Telephone, Main 3309
Twenty-eighth and M Streets

SILVIUS &
SCHOEN-
BACKLER
GENERAL
Book Binders
Paper Rulers
AND
Lithographers
423 J ST.
LOOSE LEAF DEVICES
CARD SYSTEMS
PAMPHLET BINDING
Society Badges
Gold Lettering

LYNN & O'NEIL (J E Lynn W M O'Neil) Groceries Fruits Vegetables and Delicatessen O ne cor 14th Tel Main 108
Lynton Lucile actress r 426 M
Lynton Myrtle actress r 426 M
Lyon Jas F clk Surveyor Gen h 2901 H
Lyon Mary (wid Martin) b 2102 6th
Lyon Melissa (wid Edwd) b 1424 N
Lyon R Dean trav salsn b 1900 H
Lyon Walter J washer C W Paine h 2102 6th
Lyons Chas clk b 2114 11th
Lyons John hostler r 821 N
Lyons Jos hlpr S P Co h 2925 C
Lyric Theatre J H Thomas mngr 1114 6th
Lytle Geo A cond S P Co h 717 7th
Lytton Tennant draftsmn r 712 N

Mc

McAdam Michael F waiter Lomba Bros r 827 2d
McAdams Beverly carriage trimmings 515 12th h 1619 N
McAdams Jefferson gardener Sutter's Fort b 2024 M
McAdams Susan (wid Jos) h 2024 M
McAdoo Jas hostler J Crouch & Son

Del Paso Stables Cor. 6th and L Sts.
PHONE MAIN 762
BOARDING, FEED AND LIVERY
First Class Service
C. R. HERYFORD, Proprietor

J. F. BRICKELL, Pres. T. E. BRICKELL. Sec'y
OAK PARK REALTY CO. INC.
CITY AND SUBURBAN PROPERTY. INSURANCE
35th Street, corner Park Avenue

McAfee Frank L tile setter h 818½ M
McAfee J Andrew dentist J D Powell h 1617 25th
McAllister Alexander lab S P Co b 309 14th
McAllister Chas checker Western Hotel
Mc Allister Chas B carmn S E G & Ry Co h 3526 Madrone av
McAllister Francis lab S P Co b 309 14th
McAllister Jas h 309 14th
McAllister Minnie milliner Nonpareil b 1515 17th
McAllister Neil C clk J S Harbinson b 309 14th
McAllister Pearl music tchr b 410 19th
McAllister Ruby stengr Northern Cal Const Co b 410 19th
McAllister Sarah b 309 14th
McAllister Wilford C grocer 1731 E h 410 19th
McAlpin Marshall coppersmth S P Co h 4220 Stanford av
McAlpine Chas E clk S P Co r 506 O
McAlpine Dougal plumber h 515½ 18th
McAlpine Elizabeth (wid Thos) h 506 O
McAlpine Lawrence M b 506 O
McAlpine Mabel C b 506 O
McAlpine Maud L clk W L & Co b 506 O

AMERICAN
FISH
CO.

SACRAMENTO RIVER FISH

If it swims,
we have it.
714 J St.
Tel. Main 454

Paul Oakley Hardware, Tools, Cutlery, Paints
Electric Irons, and Supplies, Etc.
Phone 2303 R 920 J STREET

McANEAR SAMUEL F Dist Mngr Northwestern Mutual Life Ins Co h 2230 M
McArdle Annie smstrs Nathan's b 1705 E
McArdle Bridget (wid Bernard) h 1705 E
McArdle John heater S P Co h 816 U
McArthur Jas solr Met Life Ins Co r 811 H
McArthur John solr Met Life Ins Co h 816 8th
McArthur Neil car opr b 2123 Q
McArthur Wm news 801 J r 630 M
McAuliffe Danl lab b H N Cummings
McAuliffe Jas M clk Van Voorhies & Co h 1714 21st
McAuliffe John mkr Van Voorhies & Co h 1714 21st
McAuliffe Mary (wid John) h 1716 21st
McAuliffe Thos W clk J A Green r 1001½ J
McBede Alexander brklyr r 820 K
McBrayer Albert P rancher h Brighton
McBride Asa B carp h 1513 E
McBride A b 112 J
McBride Danl flagmn S P Co
McBride Danl lab S P Co
McBride Jas trav salsn Thomson-D Co
McBride John lab r 405 O

Eucalyptus
Plants
A SPECIALTY
Artistic Floral
Designing
SEEDS
BULBS
PLANTS
AND
CHOICE
Cut Flowers
BAGWILL
BROS.
602 L Street
Phone Main 3218

CHRISTIAN BROTHERS COLLEGE
K STREET, CORNER OF TWELFTH
BOARDING AND DAY SCHOOL
Primary, Grammar, High School. Collegiate and Commercial Departments
For particulars apply to BROTHER V. LEO, Director

..The..
BEST
..OF..
Everything
THE
CORDOVA
CAFE
Norton & Pendergast
Proprietors
AAA
Shadowbrook
Our Specialty
330 K Street
Phone, Main 2802J

C. C. ROBERTSON, President
J. E. GOVAN, Vice-President
J. A. BLAIR, Secretary-Treas.
PHONE MAIN 132
1025 ROBERTSON-GOVAN CO. 8th ST.
Real Estate
Insurance
Rents, Loans
Notaries

McBride John R clk Sec of State h 820 H
McBride Murray J (McBride & Silva) h 1603 M
McBride Patrick hlpr S P Co h 800 U
McBride & Silva (M J McBride C F Silva) meats 1603 M
McBurney Gertrude cashr Nathan's b 1316 C
McCabe Catherine clk Nathan's b 516 13th
McCabe Chas P lab S P Co b 1300 F
McCabe Ellen b 1631 L
McCabe Jas J eng S P Co
McCabe Jas V mach S P Co r 1128 9th
McCabe Mattie (wid Owen) h 1300 F
McCabe M Therese milliner Nonpareil b 1300 F
McCabe Owen r 1007½ 4th
McCabe Terence h 1631 L
McCabe Thos cigar mnfr 809 K h 1123 8th
McCabe T Eugene grocer 2328 K r 500 22d
McCaffery Elizabeth (wid Patrick) h 1614 8th
McCaffery Eugene F rodmn Co Surveyor b rear 716 P
McCaffery Jas lab S P Co b 1614 8th
McCaffery Patrick b 1614 8th

PERKINS & CO.
1601 M STREET
Just tell us over phone
MAIN 803
What you want in POULTRY, HAY, GRAIN or FEED

McCaffery Peter lab S P Co b 1614 8th
McCaffery Terence lab S P Co b 1614 8th
McCaffery Thos carp R S Jones r 614 I
McCaffery Albert L sec Pac Coast Inv Co b 3020 K
McCall Louis miller r 1016½ J
McCallum see also McCollum
McCallum Archibald E lab Wood Curtis Co h 517 P
McCallum Colin tailor 512 J h 612 P
McCallum Fred firemn S P Co
McCambridge Chas H carp S P Co h 2020 J
McCambridge Jane (wid Chas) b 2020 J
McCandless Geo L trav salsn Kirk G & Co r Golden Eagle Hotel
McCann Clara B nurse b 1800 G
McCann Mrs Fredk r 1310 7th
McCants Wm b rear 1416 J
McCants Wm L brklyr h rear 1416 J
McCarroll Jos A draftsmn R A Herold r 1214 H
McCarthy Agnes tchr Lincoln Sch b 1421 10th
McCarthy Andrew coremkr S P Co b 700 S
McCarthy Anna clk W L & Co b 608 S
McCarthy Bridget (wid John) h 2001 3d

PHONE, MAIN 2546J
ESTIMATES FURNISHED
GEO. L. HERNDON, Bricklayer & Contractor
JOBBING PROMPTLY ATTENDED TO
914 T STREET

You Can't Cover the World with a postage stamp, nor can you cover the BUYING PUBLIC without proper representation in your City Directory . . . .

WONDERFUL
IVY HAIR TONIC
Grows Hair on Smooth Bald Heads
CURES ALL SCALP TROUBLES
L. E. JODOIN
Hair and Scalp
SPECIALIST
1114 Eighth Street
See page 3

McCarthy Catherine b 608 S
McCarthy Chas H saloon 116 L r 1200 2d
McCarthy Cornelius boilermkr S P Co h 402 O
McCarthy Danl b 721 G
McCarthy Danl lab b 1720 14th
McCarthy Danl B lab S P Co h 1720 14th
McCarthy Dennis h 608 S
McCarthy Dennis molder S P Co b 700 S
McCarthy Geo watchmn S P Co b 2001 3d
McCarthy Geo A driver Navlet Bros b 1913 3d
McCarthy Grace nurse Mater M Hosp
McCarthy Jas D clk Thomson-D Co r 3518 Madrone av
McCarthy Jas saloon 1217 4th h 1331 O
McCarthy Jas J printer State Eng h rear 1109 Q
McCarthy Jas M mach S P Co h 1620 30th
McCarthy Jeremiah lab r 914 7th
McCarthy John appr S P Co b 700 S
McCarthy John F baseball umpire r 627 M
McCarthy Jos boilermkr b 2001 3d
McCarthy Mrs Julia b 1421 10th

Real Estate
Insurance
Rents Collected
Reed & Elliott
Money Loaned
Legal Papers Executed
Notary Public
1015 FOURTH STREET
PHONE: MAIN 233

McCarthy Kate b 1620 30th
McCarthy Kathryn clk W L & Co b 608 S
McCarthy Margaret (wid Wm) h 521 M
McCarthy Mary (wid Bartley) h 700 S
McCarthy Mrs Mary h 301 12th
McCarthy Mary clk W L & Co b 301 12th
McCarthy Mary clk W L & Co b 700 S
McCarthy Mary dom 2220 L
McCarthy May clk W L & Co b 1322½ 6th
McCarthy Michael lab Northern Elec Ry Co h 301 12th
McCarthy Michael plumber h 1003 E
McCarthy Michael T foremn S P Co b 2001 3d
McCarthy Mollie nurse Mater M Hosp b 1616 11th
McCarthy Nellie clk W L & Co b 700 S
McCarthy Patrick b 116 K
McCarthy Thos blksmth S P Co b 814 J
McCarthy Thos H mach S P Co b 301 12th
McCarthy Thos J r 929 5th
McCarthy Wm J bkbndr State Printer h 3200 6th av
McCarthy Wm J printer b 1620 30th
McCartny Albert timekpr S P Co r 707 N
McCarty Mrs Elizabeth h 1107 P

H. P. HARDMAN LADIES' TAILOR
ROOMS 1, 2, 3 AND 4, 718 J STREET (UP-STAIRS)

SACRAMENTO BUILDERS' SUPPLY CO. Inc.
A. R. MACSWAIN, MANAGER
Sash, Doors, Glass, Weights and Cords, Screens, Window Frames, Mouldings and General Mill Work
Phone Main 514
1311-15 J STREET

F. H. COFFMAN
Interior Painting and Hardwood Finishing
Pianos Repolished and Cabinet Work in All Branches
— ALL KINDS OF FURNITURE REPAIRED AND REFINISHED —
1225 SIXTH STREET--OLD PAVILION

THE SUNDAY LEADER
Delivered to any part of the City or Oak Park at 25 cents per month
LARKIN & SON, Publishers - - - 307 J Street

H. C. MARTIN GEO. W. MARTIN H. L. MARTIN
GEO. W. MARTIN & SONS
Builders and General Contractors
Office and Residence, 1217 Nineteenth Street
SEE PAGE 8

SPERRY FLOUR CO.
Manufacturers of Pioneer Flour
CEREALS A SPECIALTY
Twelfth and C Streets Sacramento

McCarty Elizabeth A (wid Jerome) h 1108 13th
McCarty Ercel elec b 1107 P
McCarty Geo brtndr S L Trift b 130 K
McCarty Hannah F bkpr C F Silva & Co b 1010 F
McCarty Jas C driver Globe Transfer Co r 914 7th
McCarty John lab r 231 I
McCarty Josephine stengr b 1010 F
McCarty Mary C stengr Cal Fruit Exch b 1010 F
McCarty Sadie dom 302 O
McCaughan Annie b 2109 L
McCaughan Edna L stengr Cap C & C Co b 1922 11th
McCaughan Jas clk S P Co b 2109 L
McCaughan John driver Wood Curtis Co h 2109 L
McCaughan Rose (wid John) h 2109 L
McCausland Alvena L (wid Henry O) h 2613 Y
McCausland Bert horseshoer David Ahern h 1414 E
McCausland Fred h 3010 E
McCausland Pearl stengr Cap Hotel b 2613 Y
McCaw Alexander chauffeur h 2214 E

WENTWORTH HOSPITAL NEW BUILDING
Two Modern Operating Rooms
BEDSIDE PHONES Most Restful Hospital in Sacramento
TELEPHONE MAIN 66 26th and I Sts.

McCAW JAMES Wood and Coal Hay and Grain 516-18 L h 518 L Tel Main 752
McCaw John J colr Jas McCaw b 518 L
McClain see also McLean etc
McClain Andrew chauffeur r 1424 10th
McClain Donald clk City Auditor b 1801 H
McClain Frank A horseshoer 3006 N h 3010 N
McClain Hannah (wid Jas) b 1208 Whitney av
McClain Henry brick contr h 1208 Whitney av
McClain Henry H clk W F & Co Exp b 1801 H
McClain John H mach S P Co r 712½ 8th
McClary Jas E clk S P Co
McCLATCHY CHAS K Editor Sacramento Bee V-Pres James McClatchy Co h 1015 O
McClatchy Charlotte E clk b 1015 O
McClatchy Edna (Hinkson & McClatchy) b 2207 J
McCLATCHY HAROLD J Sec-Treas James McClatchy Co b 2207 J
McCLATCHY JAMES CO V S McClatchy Pres C K McClatchy V-Pres H J McClatchy Sec-Treas W H James Bus Mngr Proprs The Sacramento Bee and The Saturday Bee 911-913 7th
McClatchy Jas V b 2207 J

MASON'S LAUNDRY Telephone, MAIN 211
MRS. FRED MASON, Prop.
21st and O Sts. Best Work in Town

Sacramento Planing Mill and Furniture Co. Inc.
Mill Work, Interior and Hardwood Finish, Columns, Balusters, Mouldings, Etc.
PHONE, MAIN 2891 SIXTH AND R STS.

McClatchy Ralph b 2207 J
McClatchy Valentine stengr Sac Bee h 2207 J
McCLATCHY VALENTINE S Pres James McClatchy Co h 2207 J
McCleery Ella G tchr Sutter Sch b 1403 K
McClellan see also McLellan
McClellan Allen C firemn S P Co h 1114½ C
McClellan Jas R cementwkr b 605½ 14th
McClellan John D elev opr b 3221 Cypress
McClellan Anna tchr High Sch b 1900 N
McClelland Anne clk H. A. McClelland Co. b 1901 N
McSlelland Mrs Callie b 2305 K
McCLELLAND HARRY A Pres H. A. McClelland Co. h 1930 N
McCLELLAND H A CO H A McClelland Pres G P Beere Sec Real Estate and Insurance 620 J Tel Main 427 (See side lines)

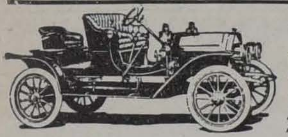

STUDEBAKER BROS. CO.
Buggies, Wagons, Electric and Gasoline Automobiles
221-25 J St. SACRAMENTO

McClelland Mary M (wid Henry S) h 1901 N
McClelland Ruth tchr Goldberg Sch b 1901 N
McClintock Jas H dispatcher S P Co h 1504 N
McClintock Wm W opr S P Co b 1504 N
McClorey Rose milliner Nonpareil b 700 L
McCluhan Elva C asst Free Public Library b 2904 V
McClung Chas lab b 1327 E
McClure Chas appr H L Briggs b 1022 14th
McClure Chas lab Albert Meister
McClure Clarence H undrtkr b 1022 14th
McClure Miss M C clk Nonpareil b 1029 M
McClure Wm H blksmth H G Melvin h 1022 14th
McClure Wm L (McClure & Brietzke) h Broderick
McClure & Brietzke (W L McClure A G Brietzke) saloon Broderick
McColligan Michael h rear 1313 K
McCollum see also McCallum
McCollum Andrew M vet surgeon 818 10th h same
McCollum Mary h 330 10th
McColly Morris porter r 1007½ 4th
McComber Mrs Blanch h 2017 J
McComber Matilda K stengr P S Driver b 1612½ M

Why Don't You Try A Card in the City Directory? It is a reminder to people you are in business and invite them to call

Alfalfa Ranches a Specialty City and Country Property
PAUL H. STEUDE
Real Estate and Insurance
Tel. Main 3456 Hier wird Deutsch Gesprochen 704 J St.

Carlaw Bros. GRANITE AND MARBLE ..WORKS..
Contractors for All Kinds of Building Stone Work
TENTH AND R STREETS - - - - - SACRAMENTO

J. H. GARLOUGH & CO.
Real Estate, Insurance, Loans
502 J Street
Phone, Main 500
EXPERT APPRAISERS
SACRAMENTO

L. J. REESE
Successor to
VERA A. WINCHESTER
PUBLIC STENOGRAPHER
AND
Typewriter
MULTIGRAPHING
NOTARY
ETC.
1004 Fifth Street
SACRAMENTO
PHONES:
Main 658
Res. Main 1468 J

McCombs Calvin B lino opr r 516½ 7th
McCombs Frank clk Ennis-Brown Co r 914 7th
McConkie Virtus F Mormon elder b 1116 12th
McConlogue Benj B shipwright h Broderick
McConnell Chas A teller Cal Natl Bank b 1619 12th
McConnell Frank N b 1619 12th
McConnell Jennie h 827 14th
McConnell Julia (wid John R) h 1619 12th
McConnell J J clk r 1016 N
McConnell Wm carp h 3615 Orange av
McConnell Wm J axlemkr S P Co h 3531 Madrone av
McCorbick Mary (wid Thos) h 1421 5th
McCorbick Wm T boilermkr b 1421 5th
McCormack Harriet tchr St Joseph's Convent and Academy
McCormack Wm A clk b 2411 K
McCormick Edna clk W L & Co r 717 I
McCormick Elisha mining h 1414 8th
McCormick Eugene C carp h 2921 Burbank av
McCormick Frank cook Marino & Tanquary h 728 M
McCormick Frank E solr Sac Bee b 2921 Burbank av

MERCHANTS SPECIAL DELIVERY AND TRANSFER CO.
FURNITURE MOVING, PACKING, SHIPPING
Storage and Drayage Trunks Moved Packages Delivered
1115 FIFTH STREET
P. O. BOX 714
TELEPHONE, MAIN 146

W. H. DINNING
R. L. TIERNAN
TIERNAN & DINNING LUMBER CO.
Office and Yard: Thirty-third and P Streets
Phone Main 467
SACRAMENTO

McCormick Geo M clk Cal Natl Bank b 2921 Burbank av
McCormick Henry brkmn r 1401 Front
McCormick Mabel clk Nathan's b 1414 8th
McCormick Mabel V tchr Lincoln Sch b 822 12th
McCorn Frank (Anderson & McCorn) r 212 K
McCourt Chas A tchr r 727 9th
McCourt Lelia tchr Public Sch
McCourt Virgil W pass agt Santa Fe System b 727 9th
McCoy Clara L (wid John B) clk John Breuner Co h 1322½ 6th
McCoy Eleanor (wid Rufus K) h 1706 J
McCoy Geo W eng S P Co h 2410½ K
McCoy Grace r 915 M
McCoy Harry A carp h 1811 E
McCoy Harry M clk A S Hopkins Co b 1706 J
McCoy Herbert C clk b 1322½ 6th
McCoy Lily bkbndr Silvius & S b 915 M
McCoy May E opr P T & T Co b 1706 J
McCoy W Harvey lab b 3116 W
McCoy Wm C carp r 915 M
McCoy Wm D carp h 1127 W
McCracken J E salsn A J Pommer Co r 829 J

Bath & Son
(Successors to BATH & NAUMAN)
Funeral Directors and Embalmers
Telephone, Main 218
1214 K STREET, SACRAMENTO

W. L. McDONELL ELECTRICAL CONTRACTOR
Electric Pumping Outfits. Electric Wiring and Construction Work
1009 TENTH STREET, SACRAMENTO

McCRACKEN WM (Sellers & McCracken Nursery Co) r 824 J
McCreadie Richd (McCreadie & Gibney) h 37th and Cutter av
McCreadie & Gibney (Richd McCreadie Chas Gibney) saloon 223 L
McCreary Aphaline (wid Edwd) b 521 10th
McCrum Robt I carmn S E G & Ry Co h 3726 Palm av
McCue Michael J eng S P Co h 419 7th
McCuistion John W propr California Employment Agency h 612 I
McCulligan Jas J laddermn H & L Co 2 h 1825 M
McCulloch Agnes matron Sacto Children's Home h 2330 9th
McCulloch Mrs Alice ironer Sac Lndy
McCulloch David boilermkr b rear 810 L
McCulloch Frank C firemn S P Co
McCulloch Harry B cbtmkr S P Co h 1021 H
McCulloch Jas h 2530 H
McCulloch Mrs Marie clk b 1021 H
McCullough Bret L clk S P Co r 819 I
McCullough B C clk S P Co b 729 J

H. A. McClelland CO.
Real Estate
AND
Insurance
430 J
Cor. Fifth St.

F. F. SMITH & CO. Poultry Supplies
1008 J St. Phone MAIN 673
Feed, Grain, Etc.

McCully John G shoemkr 1105 8th h 1600 T
McCULLY THOS Shoemaker 1006 J h 2011 17th
McCumsey Wm H firemn S P Co h 1419 G
McCune Jas clk W L & Co b 1526 Q
McCURDY ARTHUR H Lawyer and Notary 426½ J h 2719 35th
McCurdy Clara M clk P O b 3715 Cypress av
McCurdy Mrs Helen conf 3715 Cypress av h same
McCurry H J photgr Sutter Engraving Co r 711½ N
McCurry Jas M dentist 522 K h 711½ M
McCutchan see also McGushin
McCutchan Frank A lndymn h 1619 P
McCutchan F M watchmn S P Co r 914 7th
McCutchan John E hackmn r 1217 2d
McCutchen F eng r 718 M
McDaniel Eli eng str Sentinel
McDaniel Eugene lab h Upper Stockton rd nr Rose av
McDaniels Thos H painter h 1031 E
McDaniels Wm J flagmn S P Co
McDermot Richd plasterer h 3700 Orange av
McDermott Catherine b 821 21st
McDermott Elizabeth student b 419 S

Represented by
Reed & Elliott
1015
Fourth Street
Phone Main 233
Springfield Fire and Marine
INS. CO.
Of Springfield, Mass.
Represented by
E. H. McKee
1025
Fourth Street
Phone Main 3480

H. D. MILLARD
CONTRACTOR
FOR ALL KINDS OF
Grading and Excavating
1623 O ST.
Tel. Main 3509

S. P. TELEGRAPH & SHORT HAND SCHOOL
Business Men Demand Our Graduates in Preference to All Others
SHORT COURSE. EASY SYSTEM
627 J STREET SACRAMENTO

BEDWELL & FLEISHER
Real Estate, Loans and Investments
INSURANCE
704 J Street PHONE MAIN 3456 SACRAMENTO

McDermott Fred foremn S P Co b 729 J
McDermott F J tmstr C P Massey r 1200 J
McDermott Jas H spec agt Standard Oil Co h 821 21st
McDermott Jas J plumber b 419 S
McDermott John r 621½ J
McDermott John J switchmn S P Co h 817½ 7th
McDermott Jos car repr S P Co h 419 S
McDermott Leah I b 821 21st
McDermott Lyall I b 821 21st
McDermott Mary E b 821 21st
McDermott Thos F eng State Cap h 1114 H
McDonald see also Macdonald
McDonald Abraham V hlpr C B Conn b 2010 H
McDonald Alexander mach S E G & Ry Co h M cor 26th
McDonald Catherine (wid Patrick) h 922 Q
McDonald Mrs Catherine b J N Newell
McDonald Catherine clk b 1714½ S
McDonald Celia milliner b 2819 E
McDonald Dorothy clk Am Cash Sore b 1307 4th

SACRAMENTO CEMENT AND SUPPLY CO.
AGENTS
Golden Gate Cement, Genasco Ready Roofing and Empire Hardwall Plaster
..DEALERS IN BUILDING MATERIALS.
OFFICE, STOLL BUILDING PHONE, MAIN 372
WAREHOUSE AND YARD, THIRTEENTH AND B STREETS PHONE, MAIN 2423J

SILVIUS & SCHOENBACKLER
GENERAL
Book Binders
Paper Rulers
AND
Lithographers
423 J ST.
LOOSE LEAF DEVICES
CARD SYSTEMS
PAMPHLET BINDING
Society Badges
Gold Lettering

McDonald Edwd gardener Marguerite Home for Aged Women
McDonald Elvira dressmkr b 2110 H
McDonald Ethel G b 1601 F
McDonald Eugene r rear 423 N
McDonald Evelyn tchr b The St Francis
McDonald Florence b 2110 H
McDonald Florence N (wid Jos A) h 2110 H
McDonald Frank A ctr John Gienger b 922 Q
McDonald Geo clk Miller E Co b The St Francis
McDonald Geo concretewkr r 421½ J
McDonald Geo S blksmth S PCo h 3215 Orange av
McDonald Harry A clk W F & Co Exp r 720 O
McDonald Hugh h 1129 D
McDonald Ira farmer b 2110 H
McDonald Jas blksmth h 325 P
McDonald Jas carp h 1108 4th
McDonald Jas driver H & L Co 1 b 922 Q
McDonald John lab h 1616 7th
McDonald John mach S F D h 1013 6th
McDonald John J salsn Schaw-B Co h 1300 10th
McDonald Katie clk Nonpareil b 1714 S
McDonald Mrs Louisa C pkr Cap C & C Co h 623 N

Del Paso Stables Cor. 6th and L Sts.
PHONE MAIN 762
BOARDING, FEED AND LIVERY
First Class Service
C. R. HERYFORD, Proprietor

White Rose Wheat Flakes
FOR YOUR BREAKFAST
White, Pure, Delicious At Your Grocer's

Cascade Laundry
1515 Twentieth Street
Telephone, Main 131

McDonald Mary dom Stanford-Lathrop Home
McDonald Mrs Nettie furn rms 308½ K and 1108 4th
McDonald Rile cond S P Co h 1301 F
McDonald Robt E lab h 2324 B
McDonald Roy L sales mngr Natl Cash Reg Co h 531 21st
McDonald Saml blksmth S P Co h 1701 13th
McDonald Saml blksmth S P Co h 1716 L
McDonald Saml driver Born Bros b 604 O
McDonald Saml M carp h 512 8th
McDonald Sarah (wd John) b 1616 7th
McDonald Verna smstrs Nathan's b 2110 H
McDonald Wm blksmth h 2616 California av
McDonald Wm F clk S P Co b 616 10th
McDonald Wilton L timekpr S P Co b 512 8th
McDonell Angus D h 2518 S
McDonell Edwin D stengr b 2518 S
McDONELL ELECTRIC WORKS W L McDonell Propr 1009 10th (See top lines)
McDonell John G mach F M Bryte h 1120 8th
McDonell Kathryn L b 2518 S

MILLER & SKELTON
FUNERAL DIRECTORS
PHONE, MAIN 186 OFFICE 1021-23 NINTH ST.

California Expert Cleaners
In connection with Cascade Laundry
Goods Delivered on Day Promised, Thoroughly Cleaned
Telephone Main 403
Office, 1017 K Street

McDONELL WM L Propr McDonell Electric Works h 1727 9th
McDonnell Archibald lab S P Co
McDONNELL CLARENCE H Physician and Surgeon Hagelstein Bldg Hours 10-12 a m 2-4 and 7-8 p m h 1519a 13th Tel Main 2304 R
McDonnell Jas A cook Walter McDonnell b 502 M
McDonnell Mrs Mary E cook Walter McDonnell b 502 M
McDonnell Walter restaurant 110 K r 502 M
McDonough Andrew J yd master S P Co h 2416 M
McDonough G Bruce buyer W L & Co b 2130 I
McDonough John G clk Co Surveyor h 2130 I
McDonough Lora M clk S P Co
McDonough Martin S driver Western Meat Co r 1230 K
McDougall Donald public administrator and tailor 706½ K h 1616 30th
McDougall Jas carp h 3427 Magnolia av
McDougall John H elec Pac Gas & Elec Co b 1406 11th
McDougall Thos A (McDougall & Kennedy) h 2712 1st av
McDougall & Kennedy (T A McDougall W M Kennedy) bldg contrs 2712 1st av
McDowell Allison E clk b 904 M

F. O. MORRILL & SON
CONTRACTORS AND BUILDERS
PHONE MAIN 3640 2610 I STREET.

R. J. BECKER

BECKER & FOSTER
Oak Park
SUBURBAN
..AND..
FARM LANDS
Our Specialty
OFFICE:
Thirty-Fifth St.
and Cypress Ave.
OAK PARK

W. T. FOSTER

..The..
BEST
..OF..
Everything
THE
CORDOVA
CAFE
Norton & Pendergast
Proprietors
AAA
Shadowbrook
Our Specialty
330 K Street
Phone, Main 2802J

JAMES GARLICK
Phone, Main 2517 R
GARLICK & CO.
Funeral Directors
1013 Tenth St. Sacramento

McDowell Antoinette clk McDowell & Harding b 2619 J
McDowell D E Clarence (McDowell & Harding) b 2619 J
McDowell Harry T salsn S B McDowell b 2004 10th
McDowell Mamie maid Hotel Sac
McDowell Mary E (wid Wm J) h 904 M
McDowell Saml D h 2619 J
McDowell S Bert mdse broker 1523 Front b 2619 J
McDowell & Harding (D E C McDowell H H Harding) art gds 726 K
McElhany Alva R foremn Great Westn Power Co h 2320½ J
McElroy Louis H cigars 300 K r 314 Q
McEnerney Bernard J firemn S P Co b 1209 P
McEnerney John J foremn S P Co h 1209 P
McEnerney Sue A stengr Merchants & Mnfrs Traffic Assn b 1119 F
McEwen Burton photgr b 3129 3d av
McEWEN EDWARD Groceries Hay Grain and Provisions Wines Liquors and Cigars 300 M h same Tel Main 771
McEwen Edwd J mngr Edwd McEwen h 300 M
McEwen Edwin conf Oak Park h 3110 Orange av

OUR TRADE MARK IS THE STAMP OF OUR OWN APPROVAL ON EACH CUT
SUTTER ENGRAVING CO. INC.
420 J ST PHONE M 898

McEwen Frank A b 300 M
McEwen Howard clk b 3129 3d av
McEwen Margaret E bkpr Edwd McEwen b 300 M
McEwen Wm cbtmkr S P Co r 620 O
McFall Emily h 806 M
McFall Harry L civ eng b 1905 G
McFall Margaret tchr Sutter Sch b 806 M
McFarland see also MacFarland
McFarland A T h 1311 4th
McFarland Chester A baggagemn Northern Elec Ry Co b 1311 4th
McFarland Clarence O painter h 2322 Coleman av
McFarland Frank pkr State Printer h 2008 I
McFarland Roy O painter b 2322 Coleman av
McFarland Thos r 1427 J
McFarland Wm b 727 L
McFarlane Thos lab Suter-H M & M Co b 1427 J
McFlynn John lab S P Co
McGann Mrs Lucy B tchr Washington Sch h 420 15th
McGAVREN H S Physician Eye Ear Nose and Throat 23-24 I O O F Temple Hours 10-12 a m 2-4:30 p m Tel Main 806 h The St Francis Tel Main 1652 R

WHOLESALE DEALERS IN
Drayage, Storage
Heavy Hauling
HAY
Phones, Main 852 and 1646 R
SENF DRAYING CO.
122 K Street

INCOMPARABLE
IVY HAIR TONIC
Restores Hair to Health and Beauty
GROWS HAIR ON SMOOTH BALD HEADS
L. E. JODOIN
Hair and Scalp Specialist
Parlors, 1114 Eighth St.
Treatments, - 50 Cents
See page 3

McGee see also McKee
McGee Danl foremn S P Co h 816 23d
McGee Elden E btblk J W Covington b 1612 6th
McGee Emma J clk W L & Co b 1818 F
McGee John eng S P Co h 1818 F
McGee M Leola stengr 1006 4th b 1818 F
McGee Wm ironwkr S P Co h 3751 Madrone av
McGee Wm porter Wm Rusch r Broderick
McGeeney Edwd P asst foremn State Printer r 1029 L
McGillan Agnes T r 1207 O
McGILLIVRAY CONSTRUCTION CO James McGillivray Pres-Mngr G C Bassett Sec Gen Contractors 1007 7th
McGillivray Daisy M b 2330 M
McGillivray Jas pres-mngr McGillivray Construction Co h 2330 M
McGillivray Katherine stengr Hall L & Co b 2330 M
McGillivray Ruby b 2330 M
McGinity May nurse Co Hosp
McGinn Mrs Ida M clk Nathan's
McGinn Jas T lab S P Co h Broderick

HAWK & CARLY CO. Inc.
Real Estate, Rentals
Mortgage Loans
623 J St.
100% Insurance Companies Only
Sacramento

McGinnis see also Magennis
McGinnis Bruce b 40 Sacto av
McGinnis Charlotte M b 2331 G
McGinnis Chas plumber b 3531 Park av
McGinnis Clarence J mach S P Co b 2331 G
McGinnis Henry metalwkr Latourrette & Fical b 3531 Park
McGinnis Isabelle (wid John C) h 730 O
McGinnis John G bkpr Ennis-Brown Co b 2331 G
McGinnis Mercedes tchr b 2331 G
McGinnis Nellie (wid Jas) h 2331 G
McGinnis Walter firemn S P Co b 2331 G
McGinnis Wm metalwkr Latourrette & Fical h 2618 1st av
McGinnis Wm N eng S P Co b 2331 G
McGinty J P r 914 7th
McGorvin Sadie I stengr George & Hinsdale r 2525 N
McGowan see also Megowan
McGowan Danl h 2415 30th
McGowan Lawrence lab r 1030 G
McGowan Wm J switchmn S P Co h 606 7th
McGrath C lab S E G & Ry Co
McGrath Elizabeth L b 1620 23d
McGrath Ellen E b 1331 D

Del Paso Stables
Cor. 6th and L Sts.
PHONE MAIN 762
BOARDING, FEED AND LIVERY
First Class Service
C. R. HERYFORD, Proprietor

Peerless Kitchen Boilers . . . . A. M. AUBERTUS
Johnson's Window-Shade Adjusters AGENT
James' Combination Sinks . . . 507 J Street

F. H. COFFMAN
Interior Painting and Hardwood Finishing
Pianos Repolished and Cabinet Work in All Branches
— ALL KINDS OF FURNITURE REPAIRED AND REFINISHED —
1225 SIXTH STREET--OLD PAVILION

FOLLOW THE CROWD TO
H. L. NELSON, Mngr.
Cafeteria Sacramento
A Modern, Clean, Inexpensive Place to Eat
EAT THE NEW WAY
1011-13 K ST.

McGrath Mrs Hazel clk S P Co b 1111 I
McGrath Hugh porter Cafeteria Sacto
McGrath Jas lab City St Dept b 814 J
McGrath Jas F plumber b 1620 23d
McGrath Jas P blksmth S P Co b 1331 D
McGrath John clk S P Co
McGrath John J clk S P Co b 1620 23d
McGrath John N h 1620 23d
McGrath Margaret nurse Mater M Hosp
McGrath Margaret C (wid Wm J) h 1317 K
McGrath Mary nurse Mater M Hosp
McGrath Michael lab h 1331 D
McGrath Wm R ctr Leach & Burton b 1317 K
McGraw Hazel K clk S P Co
McGraw Wm M plater S P Co h 703 19th
McGreery John brklyr r 820 K
McGreevy Chas B mach Rogers & d'A Mnfg Co h 3106 Orange av
McGregor Harry M trav pass agt U P R R h 1330½ N
McGrew Frank L carp h 2631 28th

THE CARMICHAEL CO.
800 J STREET
800 BOTH PHONES
REAL ESTATE
...AND...
INSURANCE

McGrew Fredk R hlpr Latourrette & Fical b 519 13th
McGrew Mary J (wid Jas C) b 519 13th
McGrew Ura G clk The Creamerie h 519 13th
McGriff Claude L brtndr Gustave Schultes r 502 M
McGuire see also Maguire
McGuire Andrew T tmstr h 317 17th
McGuire Charlotte B floor mngr Nathan's b 1513 6th
McGuire Galena (wid Saml M) h 416 7th
McGuire Harry D clk S P Co h 1316 18th
McGuire Jas boilermkr b 317 17th
McGuire John B blksmth S P Co h 2005 10th
McGuire John T carrier P O h 321 17th
McGuire Mary (wid Thos) b 1615 J
McGuire Mary A (wid Wm B) h 1513 6th
McGuire Mollie E clk Krieger & Hofman b 416 7th
McGuire Monnea bkpr John Breuner Co b 2718 J
McGuire Ruth R clk Krieger & Hofman b 416 7th
McGuire Wm rodmn Co Surveyor h 1310 D
McGuirk Edwd brtndr A P Scheld & Co r 2803 M
McGushin see also McCutchan
McGushin Danl J boltmkr h 229 O
McGushin Edwd b 229 O

STERLING ELECTRICAL ENGINEERING WORKS
REBUILDERS AND REWINDERS OF POWER GENERATORS, TRANSFORMERS AND MOTORS
Telephone Main 1187 R
1800 R STREET

McLAUGHLIN DRAYING CO. (Inc.)
SACRAMENTO, CALIFORNIA
115 K Street
TELEPHONE MAIN 433
STABLE PHONE MAIN 298

PRINTING
Book and Job AND Advertising Novelties
Larkin & Son
307 J Street
...Phone, Main 324...

Cut Flowers, Plants, Floral Designs
EAST LAWN CONSERVATORIES
Eucalyptus and Shade Trees a Specialty
PHONE, MAIN 701
SCHLEY AVENUE

McGushin Jas J hlpr S P Co b 229 O
McGushin John police b 229 O
McHale Alfred washer Kent Bros h 1617 3d
McHale Frank b 729 J
McHale Gertrude clk W L & Co r 831 M
McHale Jas F eng S P Co h 1111 G
McHale Johanna (wid Patrick) h 526 Q
McHale Josephine E cashr John Breuner Co b 1423 8th
McHale Mary J (wid Jas W) b 1111 G
McHale Retta A bkpr Kimball-Upson Co b 1111 G
McHale Robt E ball player b 526 Q
McHargue Addie L dressmkr h 3503½ Magnolia av
McHogan John plasterer b 729 J
McIndoe Mrs Della clk G W Cowen r 809 I
McIndoe Louis U clk Kirk G & Co b 809 I
McIndoer John mach S P Co b 1115 L
McInerny Anthony brtndr J P Kelley h 501½ 12th
McIntire Calvin lab r 917 K
McIntire Frank lab S P Co r 917 K
McIntire Howard S chf clk Adjutant General h 2723 U

WANTED
BOYS and GIRLS to Learn Office Work. No cost till position secured . . . .
SACRAMENTO OFFICE SUPPLY CO.

McIntire John A mining h 1530 O
McIntire Roscoe S gardener b 1530 O
McIntosh Arthur bellmn Golden Eagle Hotel
McInturf Addie A (wid Landun) b 2627 28th
McIntyre Arthur painter b 1206 8th
McIntyre B Peter carrier P O b 57 H st rd
McIntyre Chas K baggagemn S P Co b 1206 8th
McIntyre D H cond Northern Elec Ry h 624½ J
McIntyre Frank A plumber 3115 Magnolia av r 1123 I
McIntyre Fred r 1016 4th
McIntyre Mathew painter r 809 M
McIntyre Thos lab W F Knox r 615 T
McIsaac Geo saloon 1401 Front h 1330 2d
McIsaac Jas L dishwasher Grotsch & Schaefer r 820 K
McKay see also Mackay etc
McKay Arthur J eng S P Co h 2214 M
McKay Chas (McKay & McSweeney) h 500 O
McKay Danl harness 809 J r The St Francis
McKay Geo S pressmn Sac Bee h 1327 4th
McKay Geo W bldg contr h 1018 T
McKay Jas tmstr E F Frazer h 405 O
McKay John marker Sac Lndy r 1026 3d

Directory Advertising Pays
You are reading this; let others read yours

General Contractor
..AND..
Builder
R. M. SMITH
Estimates Furnished
REPAIRING
2017 Eighteenth St.
PHONE, MAIN 1348 Y

Carlaw Bros.
IMPORTERS OF
Scotch and all other Eastern Granites
TENTH AND R STREETS

J. CARROLL Granite and Marble Work
OF ALL DESCRIPTIONS
PHONE MAIN 1403 Y
2431 TENTH STREET
N.E. cor. 10th and Y SACRAMENTO, CAL.
Monuments, Headstones, Tablets, Cemetery Inclosures, Etc.
Building Stone, Street Curb, Crosswalks, Etc.

McKay John B bkpr Fort Sutter Natl Bank h 1229 L
McKay & McSweeney (Chas McKay Danl McSweeney) grocers 500 O
McKean Mrs Lillian h 2230 K
McKean Mrs S tchr Public Night Sch h 2226 K
McKearney Sarah (wid Lawrence) h 722 L
McKee see also McGee
McKee Alonzo W h 2400 Q
McKEE CHAS B Physician and Surgeon 5 Elks Bldg h 1217 17th
McKee Edna tchr High Sch b 1711 P
McKee Edwin H real est 1025 4th h 1711 P
McKee Mrs Elizabeth E nurse h 1107 I
McKee Evelyn A stengr E H McKee b 1711 P
McKee Homer E mngr P T & T C O h 914 21st
McKEE JAMES A Physician and Surgeon 5 Elks Bldg h 1217 17th
McKee Julia (wid Saml) h 412 R
McKee Saml lab S P Co b 412 R
McKee Winfred E (Powell McKee & Co) h 1700 18th

REAL ESTATE INSURANCE BONDS
THE FRED J. JOHNS CO.
913 K ST.
RENTALS LOANS
Notary Public

McKeel Mark J blksmth h 3110 37th
McKeever Edwin S student b F M McKeever
McKeever Frank M mach rear 1116 I h Brighton
McKeil Byron J messr S P Co b 1321 9th
McKellen J lab r 421½ J
McKeller Chas painter r 809 M
McKenna Barbara (wid Michael) h 1031 I
McKenna Geo E clk b 1031 I
McKenna Helena T b 1031 I
McKenna Jas h 1701 4th
McKenna John J carmn S E G & Ry Co b 1323 25th
McKenna Michael horseshoer Jas Mangan b 1031 I
McKenney Elwin J driver Lynn & O'Neil h 1908 11th
McKenney Wallace B miner h 1821 N
McKenney W Erle miner b 1821 N
McKennon Geo elec S P Co b 514½ 7th
McKenzie see also Mackenzie
McKenzie Ann (wid Alexander S) furn rms 929 5th
McKenzie Annie (wid John D) dressmkr h 700½ 9th
McKenzie Annie smstrs Nathan's b 1126 T
McKenzie Carrie (wid Alex) b 1615 3d
McKenzie Frances smstrs Nathan's b 1126 T

Phone, Main 2069
W. S. BROWN
Wholesale Dealer and Shipper of Hay, Grain and Feed
Office, 914 Fourth Street, Sacramento

A. E. BLIVEN
CONTRACTOR AND BUILDER
Office: 706½ K; Tel. M 3208
Res.: 2711 V St.; Tel. M 3240
Jobbing Promptly Attended to. Plans and Specifications Furnished.

L. J. REESE
Successor to
VERA A. WINCHESTER
PUBLIC STENOGRAPHER
AND
Typewriter
MULTIGRAPHING
NOTARY
ETC.
1004 Fifth Street
SACRAMENTO
PHONES:
Main 658
Res. Main 1468 J

Signs CASWELL COMPANY, OUT-DOOR ADVERTISING. = 413 J ST. SAC. =

McKENZIE FRANK R Sec Henry's Law & Collection Co h 1416 14th
McKenzie Geo tmstr Stevens Bros h 3025 G
McKenzie Geo A (McKenzie & Davy) h 709 7th
McKenzie John b 729 J
McKenzie Letha (wid Wm) b 1703 H
McKenzie Michael F bldg contr h 1126 T
McKenzie & Davy (G A McKenzie W F Davy) baths 711 Oak av
McKeon Clarence bellmn Cap Hotel
McKeon Flora b 825 8th
McKeown Elizabeth (wid Thos) b 1614 L
McKeown Harry painter h 1614 L
McKeown Robt G painter Caswell Co b 1614 L
McKeown Mrs T M clk W L & Co h Broderick
McKeown Wm J trav salsn h 812 9th
McKevitt Frank B sec-mngr California Fruit Distributors h 1310 I
McKibbin Geo driver Schuerr & Co r 1017½ 4th
McKiel Hannah (wid John R) h 1321 9th

W. A. ANDERSON PRESIDENT
DESIGNERS AND BUILDERS of all classes of BUSINESS STRUCTURES ARTISTIC RESIDENCES AND BUNGALOWS
C. A. HENDERLONG GEN. MANAGER
Northern California Construction Co. Inc.
Office: 1324 J Street SACRAMENTO
Phone Main 3376

McKillican Chester R salsn Wright & Kimbrough r 817 10th
McKILLIP CHAS W Mngr Sac Elec Gas & Ry Co and County Supervisor h 1631 M
McKillip Emilia E (wid Chas) b 1631 M
McKillip Hattie E b 1631 M
McKim Geo M mngr Union Hotel h 631 P
McKim S Warder director Weinstock Lubin & Co h 2115 H
McKim Verna b 2015 H
McKinley Hazel b 309 18th
McKinley Mrs Lulu clk Kaufman's b 415 15th
McKinley Park 31st E to H
McKinley Robt S dairymn h 309 18th
McKinley Sch Minnie Roth prin G cor 7th
McKinley Wm weigher S P Co h 3732 Magnolia av
McManus Abraham porter Rose & Strawhecker
McManus Geo pipemn S P Co r 829 D
McManus Gehn dep Sheriff h 816 H
McManus Jas A P tchr Atkinson's Sac Bus Call b 2509 2d av
McManus John C (wid John L) b 3211 Y
McManus Margare Mackinnon
McManus Mary (wi colr Hawk & C Co b 1313 L
e smstrs Cap Hotel b 829 7th

CHRISTIAN
K STREE
BOARDING
Primary, Grammar, High Scho
For particulars apply to

CO.
W. A. EVANS, Manager
Building Materials, Manufacturers' Agents
Agents Holmes' Disappearing Beds
1309 J STREET, SACRAMENTO

Sporting Garments
SUCH AS
Automobile
Golf, Tennis
Norfolk Riding
Breeches
Phone M 350
Straub
907 K STREET

Represented by
Reed & Elliott
1015
Fourth Street
Phone Main 233
Springfield Fire and Marine
INS. CO.
Of Springfield, Mass.
Represented by
E. H. McKee
1025
Fourth Street
Phone Main 3480

Rogers & d'Artenay Mnfg Co.
Electric Plants AND Elevators Installed
1800 R St.

Francisco's Inn
HOT CHICKEN DINNERS
A SPECIALTY
The Finest Roadside Inn on the Pacific Coast
END OF RIVERSIDE DRIVE
LANDING FOR RIVER BOATS

McKinnon Jessie b 1905 G
McKinnon Margaret C (wid Saml) h 1905 G
McKisick C Elizabeth (wid Lewis D) h 1300 10th
McKisick Donald D sealer S P Co b 1300 10th
McKisick Robertson T (Kleinsorge & McKisick) h 2022 W
McKisick Theodora stengr Cal Corp b 1300 10th
McKitrick Patrick hostler N J Neilsen
McKune Florence J b 1511 H
McKune Mary G (wid John H) h 1511 H
McLain Mamie smstrs b 726 9th
McLaren Chas solr h 2731 Bonita av
McLaughlin Mrs Amy b 2420 L
McLaughlin Anastasia wrapper Nathan's b 3807 Orange av
McLaughlin Andrew clk S P Co r 1222 E
McLaughlin Bartholomew F clk Casey & Kavanaugh h 405 21st
McLaughlin Chas lab S P Co r 120 I
McLaughlin Chas E (White Miller & McLaughlin) h 1930 22d
McLaughlin Dennis J clk Sac Transp Co h 1416 10th

THE FORT GARAGE You make no mistake having your Car Repaired by us. WE CAN PROVE IT. TRY US.
F. M. BRYTE, Proprietor Vulcanizing, Storage Batteries Charged
SUNDRIES AND SUPPLIES
Telephone, Main 3309 Twenty-eighth and M Streets

McLAUGHLIN DRAYING CO Wm McLaughlin Pres R P Burr V-Pres R O Kimbrough Sec-Treas 115 K Tel Main 433 (See side lines and Transfer)
McLaughlin Eloise b 1221 O
McLaughlin Frank C bkbndr State Printer r 1715 N
McLaughlin Frank J cigarmkr H J Clemens b 816 J
McLaughlin F r 805 H
McLaughlin Geo H salsn Miller-E Co r 611 K
McLaughlin H Robt reporter Sac Bee h 1711 K
McLaughlin John r 120 I
McLaughlin John r 917 M
McLaughlin John conf 829½ 2d r 126 I
McLaughlin John driver McLaughlin Draying Co b 1617 2d
McLaughlin Jos driver McLaughlin Draying Co b 1617 2d
McLaughlin Marie stengr b 2417 30th
McLaughlin May (wid Fred) h 1410a N
McLaughlin Patrick h 1617 2d
McLaughlin Patrick b 2000 K
McLaughlin Patrick lab S P Co r 1025 Front
McLaughlin Thos J comp State Printer h 181
McLaughlin Walter J metalwkr Sinclair &
McLAUGHLIN WM Pres McLaughlin D
McLean see also McClain McLain and M

Del Paso Stables
BOARDING, FEED
Feed
First Class Service

SILVIUS & SCHOEN-BACKLER
GENERAL Book Binders Paper Rulers AND Lithographers
423 J ST.
LOOSE LEAF DEVICES
CARD SYSTEMS
PAMPHLET BINDING
Society Badges
Gold Lettering

J. F. BRICKELL, Pres T. E. BRICKELL, Sec'y
OAK PARK REALTY CO. INC.
CITY AND SUBURBAN PROPERTY. INSURANCE
35th Street, corner Park Avenue

McLean Duncan L phys 904½ J h 1223 K
McLean Edwd T draymn 315 22d h same
McLean Maurice A solr Sac Bee r 915 T
McLean Mrs Sarah I propr R E Gogings Drug Co h 2623 K
McLean Mrs Walter b 3729 Orange av
McLellan see also McClellan
McLellan Jas A h 406 10th
McLemore Clarence N carp R S Jones h 706 9th
McLennan Mrs S J propr Union Hotel h 1024 2d
McLeoud lather r 914 7th
McMahan Mrs Emma J furn rms 717 L
McMahan John W painter 717 L
McMahon Agnes b 2500 O
McMahon Emily (wid Chas H) h 3202 6th av
McMahon John lab S P Co h 2822 G
McMahon John C h 2500 O
McMahon John S h 3426 Magnolia av
McMahon Josephine M b 3426 Magnolia av
McMahon Julia A tchr Oak Pk Sch b 3426 Magnolia av
McMahon Lawrence T lab S P Co b 2500 O

Paul Oakley Hardware, Tools, Cutlery, Paints Electric Irons, and Supplies, Etc.
Phone 2303 R 920 J STREET

McMahon Mary E b 2500 O
McMahon Patrick C mkr Van Voorhies & Co h 525 I
McMahon Peter clk S P Co h 1813 O
McMahon Robt C watchmn Farmers Trans Co r 1516 2d
McMahon Thos J hlpr S P Co h 1924 4th
McMan Fred W waiter Andrew Mikulich r 504½ K
McManaway Saml H clk S P Hosp
McManus Albert J mngr F A McManus b 702 I
McManus Alice G bkpr F A McManus b 702 I
McManus Andrew G h 915 26th
McManus Bridget F (wid Jas O) b J W Grimsley
McManus Edwd V carp S P Co h 721d F
McManus Frank molder S P Co h 412 N
McManus Frank A grocer 700 I and propr Sacramento Journal h 702 I
McManus Frank J molder S P Co h 1714 Q
McManus Frank W levelmn Co Surveyor b 1229 E
McManus Geo R clk W F & Co Exp r 1220½ J
McManus Jas A frt agt Northern Elec Ry Co h 506 18th
McManus John P police h 1618 6th
McManus Margaret E clk b 915 26th
McManus Mary (wid Michael) h 702 I

CHRISTIAN BROTHERS COLLEGE
K STREET, CORNER OF TWELFTH
BOARDING AND DAY SCHOOL
Primary, Grammar, High School. Collegiate and Commercial Departments
For particulars apply to BROTHER V. LEO, Director

AMERICAN FISH CO.
SACRAMENTO RIVER FISH
If it swims, we have it.
714 J St.
Tel. Main 454

Phone Main 3218
BAGWILL BROS.
FLORISTS
602 L St.
SACRAMENTO
SEEDS BULBS PLANTS
CHOICE Cut Flowers
Floral Designs A SPECIALTY
AND EUCALYPTUS PLANTS

C. C. ROBERTSON, President
J. E. GOVAN, Vice-President
J. A. BLAIR, Secretary-Treas.
PHONE MAIN 132
1025 ROBERTSON-GOVAN CO. 8th ST.
Real Estate
Insurance
Rents, Loans
Notaries

McManus Miles M oiler City Water Wks b 729 J
McMartin John A lab h 718a G
McMaster Jas C cond S P Co h 2219 O
McMaster Jas C Jr S P Co b 600 M
McMaster Katherine (wid Wm H) h 1413 21st
McMaster Margaret clk W L & Co b 2219 O
McMaster Wm C lab Suter-H M & M Co b 2809 J
McMasters see also MacMasters
McMasters Wm W plasterer b 2219 O
McMeekin Jennie E clk Philbrick & Co r 1014 10th
McMichael Jas M telg opr S P Co
McMillan Arthur b Mrs Grace McMillan
McMillan Danl A carp b 2705 O
McMillan Donald bkbndr State Printer
McMillan Donald K plumber S P Co h 3114 6th av
McMillan Grace (wid Geo W) h Broderick
McMillan Lothrop S painter b rear 412 10th
McMillan Thos stagehand b Mrs Grace McMillan
McMillin-Gordon Co W G McMillin pres C R Gordon sec whol produce 231 J

BAKE WITH
Royal Gem Flour
PERKINS GRAIN & MILLING CO.
Perkins, - - Cal.

McMillin Warren G pres McMillin-Gordon Co h 2620 N
McMillin Warren M b 2620 N
McMorry Albina E (wid Patrick F) h 1406 G
McMorry Chas O boilermkr S P Co b 1901 P
McMORRY'S DRUG STORE Thos Bickle Propr 529 K
McMorry Ellen (wid Michael) h 419 L
McMorry John grocer 531 M h same
McMorry Katherine stengr Miller E Co b 1901 P
McMorry Lizzie bkpr John McMorry b 429 L
McMorry Margaret clk W L & Co b 419 L
McMorry Mary clk W L & Co b 419 L
McMorry Nellie nurse b 419 L
McMorry Wm H boilermkr b 419 L
McMullen Elmer G dept mngr John Breuner Co h 712 10th
McMurray Arthur C plumber b 3728 Palm av
McMurray Geo N h 3728 Palm av
McNair Jas barber h 617 P
McNairn Hazel b 1615 25th
McNairn Robt B mach Root Neilson & Co b 815 10th
McNairn Wm A carp h 1615 25th
McNamara Anthony chf clk S P Co
McNamara Carrie h 621 14th

PHONE, MAIN 2546J
ESTIMATES FURNISHED
GEO. L. HERNDON, Bricklayer & Contractor
JOBBING PROMPTLY ATTENDED TO
914 T STREET

..The..
BEST
..OF..
Everything
THE
CORDOVA
CAFE
Norton & Pendergast
Proprietors
AAA
Shadowbrook
Our Specialty
330 K Street
Phone, Main 2802J

You Can't Cover the World with a postage stamp, nor can you cover the BUYING PUBLIC without proper representation in your City Directory . . . .

IVY TONIC
Makes the Hair Soft and Beautiful
Grows Hair on Smooth Bald Heads
L. E. JODOIN
Hair and Scalp Specialist
1114 EIGHTH STREET
Treatments, - 50 Cents
See page 3

McNamara Chas mach S P Co b 621 14th
McNamara Elijah H blksmth 215 Upper Stockton rd h same
McNamara Frank B hlpr S P Co h 1414 6th
McNamara Hannah waiter r 506½ K
McNamara Jas T dep Sheriff h 1010½ J
McNamara Michael H eng S P Co r 1126½ 6th
McNamara Wm porter State Printer
McNeely Clarence appr Scott L & S
McNeely Wm C harnessmkr 3323 Magnolia av h 3126 same
McNeely Wm C Jr watchmkr b 3126 Magnolia av
McNeil Augusta J cashr Cudahy Pkg Co b 1205 15th
McNeil F E carmn S E G & Ry Co h 2618½ N
McNeil Geo appr J M Anderson
McNeil Hector solr Prudential Ins Co h 407 O
McNeil Jessie stengr Wood Curtis Co b 1205 15th
McNeil W J hlpr Cap C & C Co b 1011 O
McNeill Robt S hlpr Schaw-B Co Pipe Wks b 729 J
McNerney John T lab Buffalo B Co h 1521 25th
McNerny M J mate str Red Bluff
McNevin John car bldr S P Co h Broderick

Real Estate
Insurance
Rents Collected
Reed & Elliott
Money Loaned
Legal Papers Executed
Notary Public
1015 FOURTH STREET
PHONE: MAIN 233

McNiff Katherine (wid Jas T) h 1817 17th
McNulty Bridget h 510 O
McNulty Jas waiter r 1217 2d
McNutt Elbert M agt Mut Life Ins Co h 1618 29th
McPhail Clarence D trav salsn A P Scheld & Co h 2315b 24th
McPhail Rev Duncan M pastor Calvary Baptist Ch h 531 22d
McPhee Henigar D wagonmkr H G Melvin r 1213 7th
McPhee Malcolm E timekpr S P Co b 116 K
McPheeters Mrs Bertie h 1222 E
McPherson Geo B painter S P Co h 815½ I
McQueeney John F molder S P Co h 2106 K
McQuillin Thos waiter Tremont Hotel b 112 J
McQuiston Jos H salsn h 1630 M
McShane Clarence E salsn Cap Pt & Supp Co b 1407 P
McShane Thos E pres-mngr Cap Pt & Supp Co h 1407 P
McSweeney Danl (McKay & McSweeney) h 500 O
McTaggart Mrs Margaret h 515 10th
McTiernan Mrs E janitor Public Night Sch
McVey David A cementwkr h 3215 6th av
McVicker John baggagemn S P Co r 818 M
McWILLIAMS HUGH Florist and Nurseryman Propr Sutterville Heights Nursery 1118 U h same Tel Main 90

H. P. HARDMAN LADIES' TAILOR
ROOMS 1, 2, 3 AND 4, 718 J STREET (UP-STAIRS)

SACRAMENTO BUILDERS' SUPPLY CO. Inc.
A. R. MACSWAIN, MANAGER
Sash, Doors, Glass, Weights and Cords, Screens, Window Frames, Mouldings and General Mill Work
1311-15 J STREET
Phone Main 514

F. H. COFFMAN Interior Painting and Hardwood Finishing
Pianos Repolished and Cabinet Work in All Branches
ALL KINDS OF FURNITURE REPAIRED AND REFINISHED
1225 SIXTH STREET--OLD PAVILION

SPERRY PRODUCTS IN EVERY HOME SPERRY FLOUR COMPANY
SPERRY FLOUR CO.
Manufacturers of Pioneer Flour
CEREALS A SPECIALTY
Twelfth and C Streets Sacramento

M

Mabee Mary E (wid Peter) h 1521 D
MaBee Thos G carp Caswell Co
Mabrey Chas S carp A E Bliven
MacArthur John solr h 816 8th
Macaulay John R dairymn h 1705 13th
Macchiavelli Louis lab h 1207 30th
MacCormack W A chf clk P T & T Co r 1411 K
Macdonald see also McDonald
Macdonald Angus E pipeftr S P Co b A T Powers
Macdonald Archibald C eng S P Co h 2030 J
Macdonald Belle (wid Frank H) h 1112 11th
MacDonald Birdie chf opr P T & T Co b 1200 18th
MacDonald Evelyn tchr Lincoln Sch
Macdonald John D firemn S P Co h 2120 H
Macdonald Mrs Kathleen N folder State Printer
Macdonald Mary (wid Angus) h 1200 18th
Macdonald Oscar B blksmth S P Co h 1420 C
MacDonald Saml carp S P Co

WENTWORTH HOSPITAL NEW BUILDING
Two Modern Operating Rooms
Most Restful Hospital in Sacramento
BEDSIDE PHONES TELEPHONE MAIN 66 26th and I Sts.

Macdonald Tena E tel opr b 1200 18th
MacDowell Alice clk W L & Co b 904 M
Mace Fredk W clk Hiram Cameron h R F D 2
Maceil John clk S H Farley b 524 12th
MacFarland see also McFarland
MacFarland Bessie tchr Washington Sch b 219a Upper Stockton rd
MacFarland Ellen L h 219a Upper Stockton rd
Macfarlane Ira A firemn S P Co
MacFarlane Walter S h 1204 P
Macfarlane Mrs W S bkpr Wilson Mnfg Co h 1204 P
Machado Antonio C farmer h e s Riverside rd 10 s S P crossing
Machado John lab S P Co h rear 314 R
Machado John millhand b 1714 S
Machado Manuel carp h 1714 S
Machado Manuel G dairymn h 1211 X
Machen Belle clk W L & Co b 1624 7th
Machold J A cbtmkr Suter-H M & M Co
Macholdt Adolph cbtmkr Suter-H M & M Co h 2731 F
Macholdt Arthur W cbtmkr b 2731 F
Macholdt Olga M stengr b 2731 F

MASON'S LAUNDRY Telephone, MAIN 211
MRS. FRED MASON, Prop.
21st and O Sts. Best Work in Town

Larkin & Son
307 J Street
...Phone, Main 324...
Book and Job AND Advertising Novelties
PRINTING

H. C. MARTIN GEO. W. MARTIN H. L. MARTIN
GEO. W. MARTIN & SONS
Builders and General Contractors
Office and Residence, 1217 Nineteenth Street
SEE PAGE 8

Sacramento Planing Mill and Furniture Co. Inc.
Mill Work, Glass, Glazing, Counters, Wood Turning, Stair Builders and Novelty Wood Work
PHONE, MAIN 2891 SIXTH AND R STS.

Macholdt Robt W mach hand Sac Planing M & F Co h 2014 H
Macino P lab Suter-H M & M Co
Mack Harry G messr W F & Co Exp b 1500 J
Mack Jos T opr W U Tel Co b 1418 K
Mack Lavina (wid Danford M) b 1500 J
Mack Sewell H cigars 800 K h 1500 J
Mack W D groundmn S E G & Ry Co h 2204 O
Mackall Carrie (wid Robt H) h 1406 9th
Mackall Elizabeth cashr Hickman-Coleman Co b 1406 10th
Mackall John P driver Kane & T Ice Co h 427 14th
Mackay see also McKay
Mackay Wm W carp b 300 11th
Mackenzie see also McKenzie
MacKenzie John W carp b 1126 T
Mackey Chas S mach S P Co r 712 H
Mackey Saml carp h 27 J st rd
Mackey Thos J clk R M S r 706 M
Mackie Mrs Christiana b 1411 17th
Mackinnon see also McKinnon
MacKinnon John J mach S P Co h 1313 L

JOHN DEERE
JOHN DEERE PLOW CO.
Farm Implements, Gasoline Engines
223 J ST., SACRAMENTO

MacLean see also McLean etc
MacLean Lachlan A vet surgeon 904 J h 2623 K
MacLean Mrs Margaret C b 811 29th
MacMasters see also McMasters
MacMasters Harry G real est 708 J h Sierra av and M st rd
MacMullan Florentine (wid Hugh R) h 1217 F
MacNaul Livona (wid David) h Broderick
Macomber Wm B foremn Kane & T Ice Co h 1108 D
MacSWAIN ALEXANDER R Pres-Mngr Sacramento Builders Supply Co r 1114½ I
MacTernan John S dept mngr W L & Co b 1525 11th
Macy Edwd L painter Caswell Co h 2321 I
Madalon Nicholas btblk 607 K h 1802 7th
Madden Catherine (wid Patrick) h rear 1116 P
Madden Geo painter r 714 L
Madden Mrs G A music tchr h 1019½ 4th
Madden Howard M rodmn Co Surveyor b 2322 M
Madden John adv signs 2331 L h 2322 M
Madden Rose P attdt P T & T Co b 1116a P
Maddux Jos M millhand Central Plan Mill r 629½ M
Madee Thos G carp b 2201 I
Madeley Fred Y solr h 1107 G

Why Don't You Try A Card in the City Directory? It is a reminder to people you are in business and invite them to call

Alfalfa Ranches a Specialty City and Country Property
PAUL H. STEUDE
Real Estate and Insurance
Hier wird Deutsch Gesprochen
Tel. Main 3456 704 J St.

Carlaw Bros. TENTH AND R STREETS
IMPORTERS OF
Scotch and all other Eastern Granites

J. H. GARLOUGH & CO.
Real Estate, Insurance, Loans
502 J Street
Phone, Main 500
EXPERT APPRAISERS
SACRAMENTO

L. J. REESE
Successor to
VERA A. WINCHESTER
PUBLIC
STENOGRAPHER
AND
Typewriter
MULTIGRAPHING
NOTARY
ETC.
1004 Fifth Street
SACRAMENTO
PHONES:
Main 658
Res. Main 1468 J

Madeley Hughes student b 610 7th
Madeley Ralph P millhand D A Robertson h rear 610 P
Madeley Thos W cashr Cal Fruit Exch h 610 7th
Madero Jos lab Friend & T L Co
Madison see also Matson
Madison Bud brtndr Edwd Morris
Madison Mabel A dom 529 O
Madison Mrs Mayda E stengr b 2805 H
MADSEN ALBERT J Pres-Mngr Sacramento Collecting Co h 44 J st rd (See front cover and Collections)
Madsen Christ b 1720 K
Madsen Martin brtndr Rasmus Carstensen r 504½ K
Madsen Rasmus mngr Cascade Laundry Towel Supply h 1317 25th
Maehn Wm J bkpr Cal Natl Bank r 715 M
Maestretti Ethel tchr Public Sch b 1005½ J
Mafford Chas J b 3411 Orange av
Mafford Mrs Sarah A h 3411 Orange av
Magee John L dept mngr Nathan's h 1331 D
Magennis see also McGinnis

MERCHANTS SPECIAL DELIVERY AND TRANSFER CO.
FURNITURE MOVING, PACKING, SHIPPING
Storage and Drayage Trunks Moved Packages Delivered
1115 FIFTH STREET
P. O. BOX 714
TELEPHONE, MAIN 146

R. L. TIERNAN
W. H. DINNING
TIERNAN & DINNING LUMBER CO.
Office and Yard: Thirty-third and P Streets
Phone Main 467
SACRAMENTO

Magennis Geo R blksmth b 725 Oak av
Magennis John H (O'Brien & Magennis) cigars 601 J h 725 Oak av
Magennis Minnie E b 725 Oak av
Magennis Wm V (Faust & Magennis) h 718 G
MAGILL ROBT H JR City Editor Sac Bee h 1511 16th
Magill Robt M clk b 1511 16th
Magoffin Wm B h 1216 10th
Magoffin Mrs Wm B clk W L & Co h 1216 10th
Magowan Eugene brtndr J S Casey b same
Magray Annie E b 609 16th
Magray Mary (wid Goedfrey) h 609 16th
Maguire see also McGuire
Maguire Harry C bkpr J C Donnelly Co r 701½ J
Mahan Catherine student b 722 D
Mahan Francis b 722 D
Mahan John W farmer h 722 D
Mahan Jos b 722 D
Mahan Minnie b 722 D
Mahaney John E storekpr S P Co h 713 22d
Maher Agnes maid Cap Hotel
Maher Danl F driver Kane & T Ice Co h Broderick

Bath & Son
(Successors to BATH & NAUMAN)
Funeral Directors and Embalmers
Telephone, Main 218
1214 K STREET, SACRAMENTO

W. L. McDONELL ELECTRICAL CONTRACTOR
Electric Pumping Outfits. Electric Wiring and Construction Work
1009 TENTH STREET, SACRAMENTO

H. A.
McClelland
CO.
Real Estate
AND
Insurance
430 J
Cor. Fifth St.

Maher Jas D doorkpr Lyric Theatre b 1517 3d
Mahillio Chas J bkbndr Silvius & S r 801 E
Mahler Peter b Western Hotel
Mahler Wm F clk S P Co h 1621 11th
Mahlin Gustav lab h 1016 E
Mahon Mary J (wid Roger) h 1114 D
Mahon Roger W r 812½ K
Mahoney Cornelius E ruler State Printer h 1621 26th
Mahoney Elizabeth clk W L & Co b 1726 12th
Mahoney Jas plasterer b 729 J
Mahoney Jane (wid John) h 1013 L
Mahoney Margaret (wid Maurice) h 1726 12th
Mahoney Mary b 1726 12th
Mahoney Sophie (wid Wm) b 2319 H
Maiden Walter L musician h 1422 H
Maidens Andrew appr S P Co b 1116 15th
Maidens Chas W gatetndr S P Co h 1116 15th
Maier see also Mayer etc
Maier Alice waiter Henry Honegger b 2406 J
Maier Andrew baker Rice Bros b 814 J

F. F. SMITH & CO. Poultry Supplies
Feed, Grain, Etc.
1008 J St. Phone MAIN 673

Represented by
Reed & Elliott
1015
Fourth Street
Phone Main 233
Springfield Fire and Marine
INS. CO.
Of Springfield, Mass.
Represented by
E. H. McKee
1025
Fourth Street
Phone Main 3480

Maier Andrew watchmn S P Co h 2003 28th
Maier Andrew Jr baker b 814 J
Maier Carrie clk W L & Co b 1109 Q
Maier Ella waiter b 2406 28th
Maier Frederika (wid Wm) h 1214 H
Maier Jacob mach S P Co h 2406 28th
Maier Rheinhold brewer Sac Brew Co r 722 12th
Maier Wilhelm tailor Albert Elkus h 1109 Q
Mails M Louise stengr White Miller & McLaughlin r 1414 8th
Maines Alice clk W L & Co b Mrs Mary Maines
Maines Chas fishermn b Mrs Mary Maines
Maines Mary (wid Chas) h Broderick
MAISON FAURE Lucien Faure Propr 427 K
Maisonnave Henry ironer French Cap Lndy h 820 O
Maisonnave Mrs P propr French Capital Lndy h 820 O
Majestic Theatre Zemansky & Ryan proprs 310 K
Major Robt E b 25 Palmetto av
Maker Edwd elev opr Nathan's b 3209 7th av
Maker Lee W lndy 3209 7th av h same
Maker Rufus foremn S P Co h 1609 20th
Makle Albert J ctr Buchman & Farrell h 1610 12th
Malatesta Anna (wid Dominick) h 522 R

H. D. MILLARD
CONTRACTOR
FOR ALL KINDS OF
Grading and Excavating
1623 O ST.
Tel. Main 3509

BEDWELL & FLEISHER
Real Estate, Loans and Investments
INSURANCE
704 J Street
PHONE MAIN 3456
SACRAMENTO

SILVIUS &
SCHOEN-
BACKLER
GENERAL
Book Binders
Paper Rulers
AND
Lithographers
423 J ST.
LOOSE LEAF
DEVICES
CARD
SYSTEMS
PAMPHLET
BINDING
Society Badges
Gold Lettering

S. P. TELEGRAPH & SHORT HAND SCHOOL
Business Men Demand Our Graduates in Preference to All Others
SHORT COURSE. EASY SYSTEM
627 J STREET SACRAMENTO

Malatesta Anuncio brtndr b 104 Slatter's add
Malby John messr S E G & Ry Co b 126 7th av
Malcolmn Clarence P lab S P Co h 2114 11th
Malenburg John lab Cap Box Fcty
Malerbi Damos lab b 910 Tullar av
Malerbi Romuldo hlpr S P Co h 1319 5th
Maleville Josephine R (wid Jos L) b 3426 Magnolia av
Maley Ellen (wid Wm) h 1305 K
Maley Geo W sergt police b 1305 K
Maley Jas r 714½ K
Maley John roller S P Co b 1305 K
Maley Wm H lab City St Dept b 1305 K
Mallas Frank lab h 502½ N
Mallett Alfred h 76 M st rd
Mallett Harold R paper carrier b 76 M st rd
Mallett Nellie E b 76 M st rd
Mallett Raymond A appr Scott L & S b 76 M st rd
Mallett Reginald J stengr People's Savings Bank b 809 17th
Mallow John T rpr S P Co h 1229 E
Mallow Romauld E clk b 1229 E

SACRAMENTO CEMENT AND SUPPLY CO.
AGENTS
Golden Gate Cement, Genasco Ready Roofing and Empire Hardwall Plaster
..DEALERS IN BUILDING MATERIALS.
OFFICE, STOLL BUILDING PHONE, MAIN 372
WAREHOUSE AND YARD, THIRTEENTH AND B STREETS PHONE, MAIN 2423J

Malloy Jas r 914 7th
Malm Geo L printer News Pub Co r 916 L
Malmburg John E boxmkr h 1706 4th
Malmgren Mrs Lenida b 2319 H
Malone Chas J lab City St Dept b 808 W
Malone Edwd R police h 1517 9th
Malone Peter C stmftr S P Co b 808 W
Maloney see also Moloney
Maloney Albert car repr S P Co b 3110 37th
Maloney Anna h 630½ 10th
Maloney Arthur carp h 2031 18th
Maloney Ellen (wid Danl) h 2215 Q
Maloney Frank b 2031 18th
Maloney Jas lab S P Co b 2215 Q
Maloney John r 1018½ J
Maloney John dept mngr W L & Co h 2031 21st
Maloney Robt P clk W F & Co Exp r 616 M
Maloney Wm lab W E Lovdal h 5th se cor K
Maltby Edwd T carp h 3208 East av
Maltby Geo driver Eng Co 4 h 2901 O
Maltby Henry lab City St Dept h 415 O
Maltby Maynard (Maltby & Little) h 1515 12th

Del Paso Stables Cor. 6th and L Sts.
PHONE MAIN 762
BOARDING, FEED AND LIVERY
First Class Service
C. R. HERYFORD, Proprietor

White Rose Wheat Flakes
FOR YOUR BREAKFAST
White, Pure, Delicious At Your Grocer's

MALTBY & LITTLE (Maynard Maltby G A Little) Groceries Provisions Wines Liquors and Cigars N nw cor 10th
Maltesti Enrico lab b 208 Upper Stockton rd
Maltman Albert W hlpr Schaw-B Co Pipe Wks r 801 7th
Maluvius John foremn S P Co h 1518 17th
Mammem Aage R shoemkr 1017 J h 2300 I
Mammem Axel shoemkr 509 12th h same
Manamdez Mary mach opr Sac Lndy b 1402 Front
Manard Cypian R carp r 819 P
Manassero Vincent lab h Brighton
Manby Edwd S mach S P Co h 918 15th
Manby Edwd T h 2819 E
Manby Foy W boilermkr S P Co h 809 17th
Manchester Ira K eng Sac Coal Co h Broderick
Manchester Mattie L postmaster and conf Broderick b I K Manchester
Mancuso Saml lab h Upper Stockton rd nr Vine av
Mancuso Sarah (wid Michael) b Saml Mancuso
Mandalla Michael mkr Van Voorhies & Co b 1820 C
Mandalla Saml lab h 1820 C

MILLER & SKELTON
FUNERAL DIRECTORS
PHONE, MAIN 186 OFFICE. 1021-23 NINTH ST.

Mandalla Theo b 619 16th
Mandel Chas porter Robt Hellman r 1314 5th
Mandella (Mandella & Mezzanares) h 1107 5th
Mandella & Mezzanares (Jos Mandella Thos Mezzanares) tamales 1107 5th
Manderscheid Arthur F driver McLaughlin Draying Co r 519½ K
Mandeville Mrs Helen P b 1617 7th
Mang Wm janitor h rear 810 L
Mangan Belle clk W L & Co b 2011 J
Mangan Catherine (wid Peter) h 2011 J
Mangan Frank J driver Eng Co 3 h 1820 L
Mangan Jas horseshoer 1228 J h 2011 J
Mangan Peter F driver Eng Co 4 h 2528 L
Manger Henry blksmth S P Co h 809 7th
Manger Sarah mach opr Cascade Lndy
Mangless Adolph F boilermkr S P Co h 603 9th
Mangold Wm butcher Mohr & Y Pkg Co h 59b H st rd
Manhart Jacob W rancher h 29½ Palmetto av
Manhart John mach S P Co h 2505 S
Manica Jos L grocer and saloon 1831 S h same
Manica Jos L Jr clk M S Williams h 1608 V

F. O. MORRILL & SON
CONTRACTORS AND BUILDERS
PHONE MAIN 3640 2610 I STREET.

Cascade Laundry
1515 Twentieth Street
Telephone, Main 131

California Expert Cleaners
Goods Delivered on Day Promised. Thoroughly Cleaned
Telephone Main 403
Office, 1017 K Street
In connection with Cascade Laundry

R. J. BECKER

BECKER
&
FOSTER
Oak Park
SUBURBAN
..AND..
FARM LANDS
Our Specialty
OFFICE:
Thirty-Fifth St.
and Cypress Ave.
OAK PARK

W. T. FOSTER

JAMES GARLICK Phone, Main 2517 R
GARLICK & CO.
Funeral Directors
1013 Tenth St. Sacramento

Manica Lenore clk J L Manica b 1831 S
Mankel Wm P saloon 2918 35th h same
Manley Mrs Mercelia housekpr 1016 4th
Manly Wellington S clk P O b 1513 16th
Mann Alton H gardener h 3127 4th av
Mann Bertrand C baggagemn S P Co b 1014 G
Mann John H mnfrs agt b 918 27th
Mann Mrs Nellie housekpr 308½ K
Mann Raymond driver b 3127 4th av
Mann Waldon J clk Frank Jones b 3127 4th av
Manners Matthew driver Am Cash Store r 1107½ 4th
Manning Dorris clk r 301½ J
MANNING FRANK J (California Expert Cleaners) Foreman Cascade Laundry h 2510 27th
Manning Mary b 906 G
Manning Michael J pipemn Eng Co 1 h 1407 L
Manning Parnell linemn S E G & Ry Co
Mannix Dennis J plasterer h 2508 M
Mannix Wm J automobiles 711 L r 1529 7th
Mannoni Frank A h 227 O

We study to ally the useful with the beautiful in illustration and the making of cuts
SUTTER ENGRAVING CO. 420 J ST Phone M 898
INCORPORATED

Manolis Geo (C Zampathas & Co) r 128 J
Manor Marcellus J mach S P Co h 515 11th
Manos Nick lab S P Co h 1619 5th
Mansau Harriet (wid Edwd) h 2630 O
Manseau Danl W ctr J C Luce h 2426 X
Mansfield Ora music tchr r 1208 10th
Mansfield Richd W salsn Lavenson's h 700½ 14th
Manson Chas ironwkr r 1314 9th
Mansur Benj B timekpr S P Co b 318 14th
Mansur Horace blksmth S P Co b 318 14th
Mansur Jas C brkmn S P Co h 318 14th
Mansur Mrs Rose h 1110a 2d
Manter Laforrest G cbtmkr S P Co h 3703 5th av
Marahara H billiards 909 4th
Marbach Jos driver R G Kaeser h 3214 4th av
Marbin Mrs Ida clk r 505½ J
Marbs Hermann bkpr Sac Brew Co h 1713 J
Marcati Luigi lab h ns J st rd nr Peach av
Marcci Armanndo lab h E extd nr railroad
Marcelais Geo F eng S P Co h 810 19th
Marcelais Honorius N colr Ben Leonard Co b 914 18th
Marcelais Narcisse L carbldr S P Co h 914 18th

..The..
BEST
..OF..
Everything
THE
CORDOVA
CAFE
Norton &
Pendergast
Proprietors
AAA
Shadowbrook
Our Specialty
330 K Street
Phone, Main 2802J

Nothing Too Heavy for US to Handle
We are also Wholesale Dealers in Hay
Phones. Main 852 and 1646 R
DRAYAGE
Senf Draying Co.
122 K Street

THE GREAT DISCOVERY
IVY HAIR TONIC
Cures All Hair and Scalp Troubles
Grows Hair on Bald Heads
L. E. JODOIN
Hair and Scalp Specialist
1114 EIGHTH STREET
Treatments, - 50 Cents
See page 3

MARSHALL & STEARNS
WALL BEDS
A. M. AUBERTUS
AGENT
507 J Street
Only Patented Bed that Thoroughly Ventilates the Bedding. Investigate.

Marcen Elmer A blksmth S P Co h 515½ 11th
Marcern G lab Cal Winery h 83 M st rd
March Grace A b 2526 M
March Jay O ins agt h 1614 20th
March John C (Harris & March) h 2526 M
March J Frank bkpr b 1614 20th
Marchado Manuel J repr S P Co h 515 T
Marcoux Jos E (Gilbert & Marcoux) b 1111 H
Marcov Joseph waiter M & J Radonich
Marcucci Fortinado (Marcucci & Co) h e s Riverside rd 5 s S P crossing
Marcucci & Co (Fortinado Marcucci Gabriello Caselli Giovanni Galiardi Louie Pucci Amadea Paladini Flavio Paladini Achelle Pierini) market gardeners e s Riverside rd 5 s S P crossing
Marden Albert C hostler Hilbert Bros h 1431 D
Mardon Eugene brtndr Ansel Hoffman h 1729 L
Maret Victor engraver 601½ K h same
Marguerite Home for Aged Women Sue M Clarke matron 1617 7th

HAWK & CARLY CO. Inc.
Real Estate, Rentals
Mortgage Loans
623 J St. 100% Insurance Companies Only Sacramento

Mariante Jos F lab W F Knox h 222 P
Marietta Dominick lab h Broderick
Marietta Michael lab S P Co h 2115 9th
Marincovich Angeline (wid Geo) saloon 230 J h 1006 3d
Marincovich Antone (Marincovich & Vallerio) h 1316 N
MARINCOVICH MARCO J Propr Old Universal Restaurant b 1006 3d
Marincovich & Vallerio (Antone Marincovich Geo Vallerio) restaurant 316 J
Marinini Oscar tmstr Albert Meister
Marino Albert lab h 1810 7th
Marino Angelo hlpr Cap C & C Co b 415 M
Marino Antone candymkr Cap C & C Co h 415 M
Marino Clemente bottler b 2014 27th
Marino Clemente candymkr Cap C & C Co b 415 L
Marino Dominic A (Marino & Tanquary) h 2217 21st
Marino Frank hostler W F Gormley b 1810 7th
Marino Frank shoemkr 2718 34th h same
Marino Fura whol conf 2014 27th h same
Marino Giovanni B rancher h 208 Upper Stockton rd
Marino Louis mach S P Co h 1810 7th
Marino Luigi lab b 208 Upper Stockton rd

F. H. COFFMAN
Interior Painting and Hardwood Finishing
Pianos Repolished and Cabinet Work in All Branches
— ALL KINDS OF FURNITURE REPAIRED AND REFINISHED —
1225 SIXTH STREET--OLD PAVILION

H. P. HARDMAN LADIES' TAILOR
ROOMS 1, 2, 3 AND 4, 718 J STREET (UP-STAIRS)

Sacramento Burner and Oil Co. Inc.
H. L. NELSON, Pres.
PHONE. MAIN 299
Office, - 1520 J St.
CONTRACTING ENGINEERS
Dealers in Oil Burners and Oil Burning Plants of Every Description
HYDRO CARBON LAMPS

McLAUGHLIN DRAYING CO. (Inc.)
SACRAMENTO, CALIFORNIA
115 K Street
TELEPHONE MAIN 433
STABLE PHONE MAIN 298

Marino Marie b 208 Upper Stockton rd
Marino Stella stengr b 415 M
Marino & Tanquary (D A Marino C O Tanquary) restaurant 810 K
Marion Clarence F clk Scott L & S h 2612 J
Mark Carl A firemn S P Co b 520 10th
Markata M lab r 1422 2d
Markens Fred lab h 421 N
Marker Chas S hlpr S P Co h 2510 Q
Marker Ludwig N clk Baker & H r 3718 Park av
Marker Wayne mach S P Co h 815½ 20th
Marker Wm lab City St Dept
Markey Patrick lab h Broderick
Markoff John waiter h 3508 7th av
Markowitz Max clothing 209 L h same
Marks see also Marx
Marks Abram M (Lawrence & Marks) r 723 L
Marks Anna clk W L & Co b 1112 I
Marks Co (Gustavus Marks) clothing 419 K
Marks Gustavus (Marks Co) (Marks & Nathan) h 727 N

THE CARMICHAEL CO.
800 J STREET
800 BOTH PHONES
REAL ESTATE ... AND ... INSURANCE

Marks Mae clk Nathan's r St Francis Hotel
Marks & Nathan (Gustavus Marks M S Nathan) clothing 229 K
Markson Nelson sticker Sac Planing M & F Co h 2507 Coleman av
Marlowe Geo cementwkr h 1236½ J
Marlowe Theo W brtndr Union Hotel h 422 14th
Maroesight Mrs Rose h 2418 M
Maroglia Timothy rancher h Broderick
Maroon Mrs Emma r 707 I
Maroon Erma clk W L & Co b 819 17th
Maroon Margaret L (wid Wm J) b 1714 12th
Marovich Andrew waiter Louis Zambelich r 1320 2d
Marquering Alexander R cementwkr h 509½ J
Marquering Mrs Lillie furn rms 509½ J
Marquette Cynthia (wid Philip H) h 1518 12th
Marr Alexander b 1011 5th
Marr John mngr restaurant S P Co h S P Depot
Marron Thos lab h 2024 3d
Marsala Nicolini metalwkr Sinclair & Bessey
Marsel Peter waiter r 815 N
Marsh Mrs Anna clk Board of Supervisors r 1010 11th

DON'T FORGET
That Ye Twentieth Century Aesthetic Art Preservative Laboratory is located at
307 J ST.
Where all orders will be artistically designed and expeditiously executed
FOR PRINTING
Of every description
Larkin & Son
Proprietors

STERLING ELECTRICAL ENGINEERING WORKS
REBUILDERS AND REWINDERS OF POWER GENERATORS, TRANSFORMERS AND MOTORS
Telephone Main 1187 R
1800 R STREET

COLLECT
Cash Checks
Help Your Bank Account . .
Help to Pay Your Interest .
Help to Pay Your House Rent

Marsh Benj H sec Lavenson's Inc h 900 O
Marsh Edwd W eng City Water Wks h 1319 9th
Marsh J W (J W Marsh & Co) r 322½ H
Marsh J W & Co (J W Marsh M E and H A Hornlein (S F) saloon 320 K
Marsh Mary (wid Geo W) h 822 O
Marsh Tracy hostler J Crouch & Son
Marsh Will D driver J P Hynes & Co b 822 O
Marshall Addie (wid Geo) h rear 611 Q
Marshall Bruno E saw filer S P Co h 600 R
Marshall B clk W L & Co b 1526 O
Marshall Edwd A waiter Marino & Tanquary r 427½ K
Marshall Harry lab b 514½ 7th
Marshall J Addison mngr Tarr Mining Co h 1305 L
Marshall John car bldr S P Co b 1529 F
Marshall Jos O cafeteria 1017 9th h 930 H
Marshall Park 27th and 28th I and J
Marshall Porter E clk S P Co b 1506 E
Marshall Primary School s s G bet 27th and 28th
Marshall Primary School (Kindergarten) 28th sw cor I

ACADEMIC
NORMAL
BUSINESS
Howe's Academy AND BUSINESS COLLEGE
Actual Training
Reasonable Tuition
Positions Obtained

Marshall Robt S paperhngr h 2013 O
Marshall Thelma G manicure b rear 611 Q
Marshall Wm J millhand G H Ferrel h 606 R
Marshman Albert V tailor 2000 J b 815 23d
Marsten Martin brtndr r 504½ K
Marston Annie V mangler Cascade Lndy
Marston G Vernon ctr Mohr & Y Pkg Co h 1612 12th
Marston Margaret b O P Cook
Martel Hilary J cigars 1104 J h same
Martel Wm brtndr r 1117 Front
Martell Esther (wid Albert) b 2411 C
Martell John B driver h 819 25th
Martin Abraham J driver h 824 12th
Martin Alexander finisher Sac Lndy h 317 O
Martin Antone lab S P Co h 222 P
Martin Arthur appr Van Voorhies & Co b 3018 Orange av
Martin Chas E waiter Mrs E R Benton h rear 2111 I
Martin Chas P clk Hale's b 1007 T
Martin Chas W clk Sac Elec G & Ry Co h 3018 Orange av
Martin Cyrus B pres-mngr Willis & Martin Co h 1403 K
Martin C H lab Friend & T L Co
Martin Elith hostler b 222 P

General Contractor
..AND..
Builder
R. M. SMITH
Estimates Furnished
REPAIRING
2017 Eighteenth St.
PHONE, MAIN 1343 Y

Carlaw Bros.
IMPORTERS OF
Scotch and all other Eastern Granites
TENTH AND R STREETS

Directory Advertising Pays
You are reading this; let others read yours

J. CARROLL
PHONE MAIN 1403 Y
2431 TENTH STREET
N. E. cor. 10th and Y SACRAMENTO, CAL.
Granite and Marble Work
OF ALL DESCRIPTIONS
Monuments, Headstones, Tablets, Cemetery Inclosures, Etc.
Building Stone, Street Curb, Crosswalks, Etc.

A. E. BLIVEN
Office: 706½ K; Tel. M 3208
Res.: 2711 V St.; Tel. M 3240
CONTRACTOR AND BUILDER
Jobbing Promptly Attended to. Plans and Specifications Furnished.

Martin Eliza L (wid Geo L) h 1700 M
Martin Emanuel lndywkr Junqua & Hewitt r 414 14th
Martin Fred L pres Capital Banking & Trust Co buyer Thomson-D Co h 820 18th
Martin Geo lab b 311 K
Martin Geo M lab Friend & T L Co b 1013 I
MARTIN GEORGE W (G W Martin & Sons) h 1217 19th
MARTIN GEO W & SONS (George W Harry L and Hugh C) Builders and General Contractors 1217 19th (See side lines and p 8)
Martin Hall rancher h 217½ Upper Stockton rd
MARTIN HARRY L (G W Martin & Sons) b 1217 19th
Martin Harry W firemn S P Co b 1713 F
Martin Helen b 1013 I
Martin Henry boilermkr h 829 D
Martin Howard R cashr Lindley & Co h 1022 P
MARTIN HUGH C (G W Martin & Sons) h 1314½ 17th
Martin Hugh E h 822
Martin Jas h 1711 13th
Martin Jas cbtmkr S P Co r 925 I

REAL ESTATE
INSURANCE
BONDS
913
THE FRED J. JOHNS CO.
RENTALS
LOANS
Notary Public
K ST.

Martin Jas saloon 1931 G h same
Martin Jas Jr brtndr Jas Martin b 1931 G
Martin Jas H h 809 I
Martin Jas H foremn Friend & T L Co h 1013 I
Martin Jas L foremn W P Ry h ws Katherine av nr R extd
MARTIN JAMES T Physician and Surgeon I O O F Temple Hours 10-11 a m 2-4 and 7-8 p m Sundays 10-11 a m Tel Main 472 h 1206 O Tel Main 448
Martin Jesse carmn S E G & Ry Co h 2828 H
Martin John poundmaster h 310 P
Martin John B barber 1019 3d h 1611 4th
Martin Jos chemist S P Co h 710 11th
Martin Jos lab h rear 1427 O
Martin Jos tmstr Sac Brew Co b 720 13th
Martin Jos B mach hand Brainard Bros r 1011 5th
Martin Lillie (wid Peter) h 519 L
Martin Luella A b 1206 O
Martin Manuel lab h 1824 8th
Martin Margaret (wid Chas H) h 1214 9th
Martin Matilda A (wid Geo) b 72 Cutter av
Martin Noah clk Perkins & Co b 1013 I
Martin Orlando E eng S P Co h 1713 F

L. J. REESE
Successor to
VERA A. WINCHESTER
PUBLIC
STENOGRAPHER
AND
Typewriter
MULTIGRAPHING
NOTARY
ETC.
1004 Fifth Street
SACRAMENTO
PHONES:
Main 658
Res. Main 1468 J

Phone, Main 2069
W. S. BROWN
Wholesale Dealer and Shipper of Hay, Grain and Feed
Office, 914 Fourth Street, Sacramento

Signs
CASWELL COMPANY,
OUT-DOOR ADVERTISING.
= 413 J ST. SAC. =

High Class
Tailoring
FOR MEN
SPECIALTIES
Evening Dress
Tuxedos
Overcoats of all descriptions
Fancy Waistcoats
English Walking Coats
Phone M 350
Straub
907 K STREET

Martin Orphenia h 706 M
Martin Richd W mining h 1007 T
Martin Thos repr S PCo b s s Railroad av nr Dwight way
Martin Wm D farmer b 421½ J
Martindale Jas E clk b 87 M st rd
Martindale Saml A h 87 M st rd
Martine Harry C salsn Sherman Clay Co b 815 17th
Martine Jas G real est 504½ J h 2030 K
Martine Mrs Olive h 815 17th
Martinelli Adolph tmstr Senf Draying Co
Martinelli Emilio waiter 930 2d
Martinelli Letitia b 2017 3d
Martinelli Mary b 2017 3d
Martinelli Paul watchmn h 2017 3d
Martinelli Salvatore lab b 2017 3d
Martinez Demetrio hlpr S P Co h 1413 5th
Martinez Francis pressmn Sac Star r 902 7th
Martini Anton lab h 1324 2d
Martini Jos brtndr r 231 I
Martinson Henry shingler r 517½ J

W. A. ANDERSON
PRESIDENT
Northern California Construction Co. Inc.
DESIGNERS AND BUILDERS of all classes of BUSINESS STRUCTURES ARTISTIC RESIDENCES AND BUNGALOWS
C. A. HENDERLONG
GEN. MANAGER
Office: 1324 J Street
SACRAMENTO
Phone Main 3376

Martinson John carp S P Co b 318 Q
Marty Albert carp b 1405 J
Marty Annie b Stockton av nr Y
Marty Antone (A Marty & Bros) h Freeport rd
Marty A & Bros (Antone, Jos and Martine) dairy Freeport rd
Marty Benj poultry raiser h e s Riverside rd 6 s Y
Marty Boltz rancher h Broderick
Marty Christian hlpr H G Melvin h Broderick
Marty Frances b Boltz Marty
Marty Frank J lab b 2508 V
Marty Hedwig (wid Jos) h Stockton av nr Y
Marty Jos (A Marty & Bros) h Freeport rd
Marty Jos metalwkr Sinclair & Bessey
Marty Jos R (Marty & Brady) saloon 28th cor Y h same
Marty Josephine (wid Fred) h Broderick
Marty Kate ironer Sac Lndy
Marty Lena b Boltz Marty
Marty Lucas rancher h Brighton
Marty Martine (A Marty & Bros) h Freeport rd
Marty Mary dom b Boltz Marty
Marty & Brady (J R Marty E M Brady) fuel and feed 2916 Orange av

Represented by
Reed & Elliott
1015
Fourth Street
Phone Main 233
Springfield Fire and Marine
INS. CO.
Of Springfield, Mass.
Represented by
E. H. McKee
1025
Fourth Street
Phone Main 3480

Phone, Main 3687
W. A. EVANS & CO.
W. A. EVANS, Manager
Building Materials, Manufacturers' Agents
Agents Holmes' Disappearing Beds
1309 J STREET, SACRAMENTO

Francisco's Inn

HOT CHICKEN DINNERS
A SPECIALTY
The Finest Roadside Inn on the Pacific Coast
END OF RIVERSIDE DRIVE
LANDING FOR RIVER BOATS

Rogers & d'Artenay Mnfg Co.
Electric Plants AND Elevators Installed
1800 R St.

Martyr Carleton clk b 1731 F
Martyr Katherine (wid Jos R) h 1729 F
Martyr Mildred bkpr Hale's b 1731 F
Martyr Robt sec Sunshine Mining & Development Co h 1731 F
Martz Carl C coppersmth S P Co b 921 E
Martz Charlotte (wid Valentine) h 1405 F
Martz Minnie dressmkr b 921 E
Marvin Mrs Adelia h 726 9th
Marvin Danl D h 3713 Magnolia av
Marvin Eugene musician r 1120 8th
Marvin F E lab S E G & Ry Co
Marvin Geo I lab S E G & Ry Co
Marvin Henderson E b 3933 Y
Marvin Henry E musician h 2204 P
Marvin Lilian A bkpr Perkins & Co b 726 9th
Marvin Mary S nurse b 3530 Madrone av
Marx see also Marks
Marx Chas mach SP Co h 3129 4th av
Marx Ellas pres Ellas Marx Music Co b 811 F

THE FORT GARAGE You make no mistake having your Car Repaired by us. WE CAN PROVE IT. TRY US.
F. M. BRYTE, Proprietor Vulcanizing, Storage Batteries Charged
SUNDRIES AND SUPPLIES
Telephone, Main 3309 Twenty-eighth and M Streets

MARX ELLAS MUSIC CO INC Ellas Marx Pres H C Marx (Boston) V-Pres W E Cogswell Sec M E Marx Treas P M Marx Cashr Pianos 905 K Tel Main 2790 J
Marx Jesse clk b 3129 4th av
Marx Mrs Margaret E treas Ellas Marx Music Co h 811 F
Marx Pansy M cashr Ellas Marx Music Co b 811 F
Marx Wm carp h 3523 Park av
Maryatt A C waiter r 511½ J
Marye A M timekpr Ransome Concrete Co r 1101 I
MARYLAND CASUALTY CO OF BALTIMORE The Carmichael Co Agts 800 J
Marysville Dredging Co R E Cranston mngr 1005 K
Masca Josephine (wid Emilio L) language tchr 1129 6th b 231 I
Maschetti Batiste lab b Giovanni Bondi
Masdeo Gustave lab h rear 217 T
Maskew Fredk asst supt State Insectary h same
MASLIN PRENTISS Certified Public Accountant 5 Sac Bank Bldg 429 J h same Tel Main 158
Mason Amber r 1023½ 6th
Mason Arthur L saloon 710 J h 430 T
MASON CAROLINE (wid Fred) (Mason & Dorman) Propr Mason's Laundry h 1931 21st

Del Paso Stables Cor. 6th and L Sts.
PHONE MAIN 762
BOARDING, FEED AND LIVERY
First Class Service
C. R. HERYFORD, Proprietor

SILVIUS & SCHOEN-BACKLER
GENERAL
Book Binders
Paper Rulers
AND
Lithographers
423 J ST.
LOOSE LEAF DEVICES
CARD SYSTEMS
PAMPHLET BINDING
Society Badges
Gold Lettering

MATER MISERICORDIAE HOSPITAL
Twenty-third, Q and R Streets, Sacramento, California

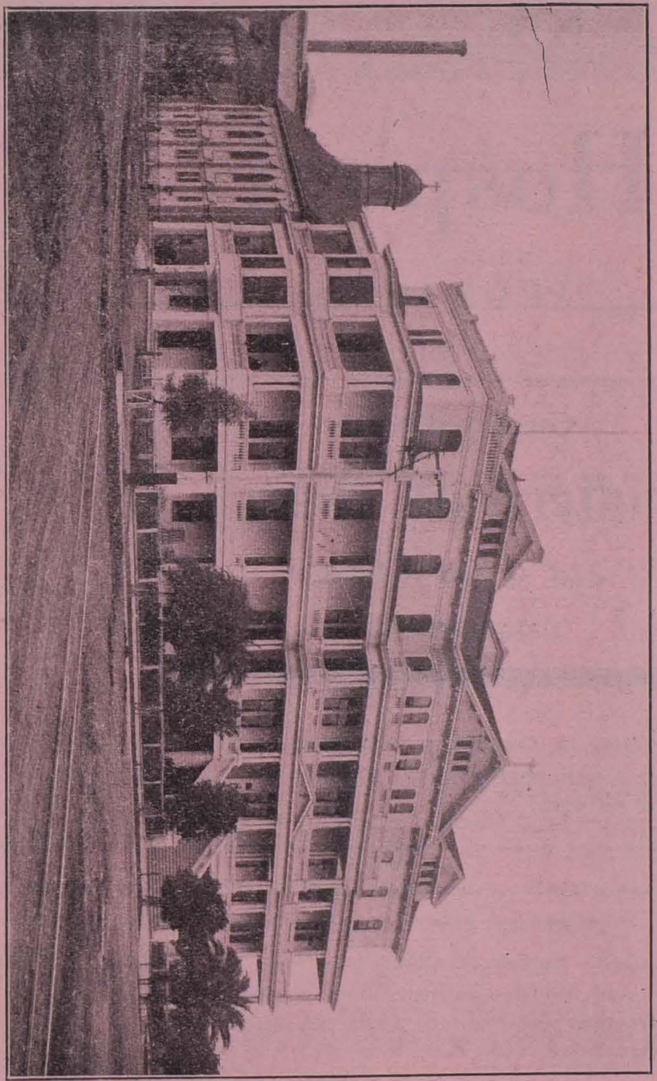

CONDUCTED BY THE
Sisters of Mercy
One of the most complete and best appointed Hospitals on the Pacific Coast.
For Further Particulars Apply to
SISTERS OF MERCY
Or to the Medical Superintendent
PHONE, MAIN 51
OVER

Mater Misericordiae Hospital

1895-1910

Conducted by the

Sisters of Mercy

23d, Q and R Streets

Sacramento

Most popular Hospital in the State. Attended by the ablest physicians and surgeons. Graduate and pupil nurses, strictly trained by the Sisters to bestow careful, tender nursing.

Grand new addition just finished. Maternity Department a new feature.

For Maternity Ward a flat rate has been made of $25.00 per week, to include care of mother, baby and all other expenses.

Directory for Graduate Nurses in connection with the Hospital, for convenience of physicians and families, entirely free of charge. No Nurse recommended from this Directory who cannot show diploma, class pin and first-class reference.

For further information apply to

SISTERS OF MERCY

Hospital Telephone, Main 51

Nurses' Residence Telephone, Main 574

Nurses' Residence, Mater Misericordiae, 1616 11th

FOLLOWING IS THE STAFF OF THE TRAINING SCHOOL:

Dr. G. L. Simmons Dr. W. A. Briggs Dr. J. H. Parkinson

Dr. Thos. Cox Dr. W. E. Briggs Dr. G. W. Dufficy Dr. J. W. James

Dr. W. H. Henderson Dr. G. C. Simmons Dr. E. C. Turner

Dr. G. L. Stevenson Dr. F. E. Shaw

J. F. BRICKELL, Pres. T. E. BRICKELL, Sec'y
OAK PARK REALTY Co. INC.
CITY AND SUBURBAN PROPERTY. INSURANCE
35th Street, corner Park Avenue

Mason Cyrus L clk Thomson-D Co h 1520 18th
Mason Danl h 1703 G
Mason Edwd S bldg contr h 3216 5th av
Mason Edwd W hlpr Cap C & C Co b 430 T
Mason Harry N musician r 1021½ 4th
Mason Isaac C gardener 2630 I
Mason John M yd master S P Co h 158 Riverside rd
MASON'S LAUNDRY Mrs Caroline Mason Propr 2030 O (See bottom lines)
Mason Wm r 1123 Front
MASON & DORMAN (Mrs Caroline Mason H E Dorman) Men's Furnishings 622 K
Masonic Cemetery Riverside rd nr Y
Masonic Temple 530 K
Masse Anton lab S P Co h 315 9th
MASSEY CHAS P Wood Coal and Coke 1200 J Tel Main 38 b 1203 O
Massey Edwd O dept mngr Hale's b 1102 O
Massie John actor r 506½ J

Paul Oakley Hardware, Tools, Cutlery, Paints
Electric Irons, and Supplies, Etc.
Phone 2303 R 920 J STREET

Massmedzu Harry D barber F A Byrd h rear 808 L
Masson Jas W mach S P Co b 728 9th
Massoni Giovanni lab S P Co h 2309 3d
Masters Edwd J lab City Cemetery h 1410 10th
Masters Georgia sec-treas Crystal Cream & B Co r 1406 11th
Masters Jessie b 2511 P
Mastin Albert E 2d hd gds 908 9th h 1924 K
Mastin Mrs Catherine bkpr A E Mastin h 1218 Q
Mastin Jane (wid Sylvanus) h 1016 19th
Mastin Walter clk A E Mastin h 1218 Q
Masunag M restaurant 424 L r same
MATER MISERICORDIAE HOME Sister Mary De Sales in Charge 23d bet Q and R
MATER MISERICORDIAE HOSPITAL AND TRAINING SCHOOL FOR NURSES Sister Mary De Sales in Charge 23d bet Q and R (See opp)
Mathena Lottie (wid Geo) h Broderick
Mathena Martha (wid Hedley) h 612 15th
Mather Mrs Mary h 1218 I
Matheson Geo W elec h 3537 Cypress av
Matheson Walter clk A J Pommer Co b 3737 Cypress av
Mathew Manuel lab Friend & T L Co

CHRISTIAN BROTHERS COLLEGE
K STREET, CORNER OF TWELFTH
BOARDING AND DAY SCHOOL
Primary, Grammar, High School. Collegiate and Commercial Departments
For particulars apply to BROTHER V. LEO, Director

AMERICAN FISH CO.
SACRAMENTO RIVER FISH
If it swims, we have it.
714 J St.
Tel. Main 454

Eucalyptus Plants
A SPECIALTY
Artistic Floral Designing
SEEDS
BULBS
PLANTS
AND
CHOICE
Cut Flowers
BAGWILL BROS.
602 L Street
Phone Main 3218

C. C. ROBERTSON, President
J. E. GOVAN, Vice-President
J. A. BLAIR, Secretary-Treas.
PHONE MAIN 132
1025 ROBERTSON-GOVAN CO. 8th ST.
Real Estate
Insurance
Rents, Loans
Notaries

Mathews Arthur firemn S P Co
Mathews Chas J bldg contr 1111 9th h 1116 10th
Mathews Herschel B carmn S E G & Ry Co h 2314 27th
Mathews Mrs Jessie cashr Cafe Rex h 1024 4th
Mathews John tmstr Carlaw Bros h Upper Stockton rd
Mathews Lyle stereotyper Sac Star r 715 N
Mathews M lab Friend & T L Co
Mathews Ralph T foremn H S Holt h 2209 I
Mathews Wm h rear 1520 G
Matin Andrew b 721c F
Matlock Louis L foremn John Breuner Co r The St Francis
Matoba G boarding 310 M
Matranga Geo lab h 317 10th
Matranga Victor lab S P Co h rear 1120 O
Matroni John ctr J C Luce h 2330 J
Matroni Jos tamale mnfr 2330 J h same
Matroni Ralph btblk 1016 8th h 519 M
Matson see also Madison

Just tell us over phone
MAIN 166
What your palate is craving for
PERKINS & CO.
GROCERS
820 J

Matson Anna ironer Mason's Lndy b 1420 12th
Matson Christina music tchr b 1420 12th
Matson Fredk appr S P Co b 1420 12th
Matson Myron B hlpr Pac Gas & Elec Co r 1013 5th
Matson Wm M cbtmkr S P Co h 1420 12th
Matson W B b 1011 5th
Matsuo M restaurant 1208 3d
Matsuyeda S barber 207 L
Matt Frank S boilermkr S P Co b 416½ 7th
Matt John C appr S P Co b 416½ 7th
Matt Jos A hlpr S P Co h 416½ 7th
Mattell Chas miner r 914 7th
Matteoli Arturo tailor O Giorgi & Son b 1522 5th
Matteoli Frank tailor Saml Stone r 1010 3d
Matthews Mrs Carrie furn rms 922½ 9th
Matthews Chas J bldg contr h 1116 10th
Matthews Ethel clk b 922½ 9th
Matthews John B eng S P Co h 2306 M
Matthews Nellis clk Sacto Bank b 2306 M
Matthews Olivia clk C B Werner b 1009½ 9th
Matthews Danl S tmstr h 2916 Burbank av
Matthews Walter carp h 1117 9th
Matthias Adolph J hlpr Sac Brew Co h 2909 X

PHONE, MAIN 2546J
ESTIMATES FURNISHED
GEO. L. HERNDON, Bricklayer & Contractor
JOBBING PROMPTLY ATTENDED TO
914 T STREET

..The..
BEST
..OF..
Everything
THE
CORDOVA
CAFE
Norton & Pendergast
Proprietors
AAA
Shadowbrook
Our Specialty
330 K Street
Phone, Main 2802J

You Can't Cover the World with a postage stamp, nor can you cover the BUYING PUBLIC without proper representation in your City Directory . . . .

WONDERFUL
IVY HAIR TONIC
Grows Hair on Smooth Bald Heads
CURES ALL SCALP TROUBLES
L. E. JODOIN
Hair and Scalp
SPECIALIST
1114 Eighth Street
See page 3

Matthias Louis W electrotyper State Printer h 2929 X
Mattick Harry carp b 1112 15th
Mattinson Emil bkpr Phoenix Milling Co h 719 19th
Mattley Christine clk Nathan's b 3017 F
Mattley Frank tmstr b 3017 F
Mattos Frank clk Manuel Mattos b 2030 3d
Mattos Manuel grocer 2030 3d h same
Mattson Irving B draftsman City Eng b 2817 K
Mattson Jas car bldr h 2817 K
Mattson Olive (wid Olaf) b 2817 K
Mattson Yarda A b 2817 K
Matulich Vincent lab S P Co h 1707 3d
Matulovich Martin lab r 1422 2d
Matulovich Nikola lab S P Co h 617 S
Matz Emily (wid John) b 2509 Bonita av
Matz Myrtle clk W L & Co b 2509 Bonita av
Mauer Philip b 2101 P
Mauerhan Albert W appr Sac Union b 2105 M

Real Estate
Insurance
Rents Collected
Reed & Elliott
Money Loaned
Legal Papers Executed
Notary Public
1015 FOURTH STREET
PHONE: MAIN 233

Mauerhan Chas b 2105 M
Mauerhan Chas H clk A I Donnell b 2105 M
Mauerhan Wm eng S P Co h 2105 M
Maughmer Carl draftsmn State Eng h 2616 N
Mauldin Brown farmer b 1612 I
Mauldin Hugh clk h 1612 I
Mauldin Wm H barber F J Butler r 916½ J
Maulen Henry restaurant 324 K r 500 N
Maunder Jas R carpet ctr b 1312 T
Maunder T R watchmn Cal Winery h 1312 T
Maupel Ethel C clk Nathan's b 34th and J
Maurer Fred sausagemkr Schulmeyer & White h 1400 4th
Mauricio Frank A foremn State Printer
Maut Leonard porter Hall L & Co b 1723 15th
Maxfield Carl trmr S E G & Ry Co b 1422 28th
Maxfield Chas brtndr John Rasmussen r 918 K
Maxfield Chas F clk Golden State Hotel
Maxfield Chas R carmn S E G & Ry Co b 2410 M
Maxfield Frank G carmn S E G & Ry Co h 3110 Olive av
Maxfield Grace clk W L & Co b 718½ G
Maxwell Amelia (wid John) h 1217 2d
MAXWELL AUTO GARAGE C M King Propr 711 L Tel Main 722

H. P. HARDMAN LADIES' TAILOR
ROOMS 1, 2, 3 AND 4, 718 J STREET (UP-STAIRS)

SACRAMENTO BUILDERS' SUPPLY CO. Inc.
A. R. MACSWAIN, MANAGER
Sash, Doors, Glass, Weights and Cords, Screens, Window Frames, Mouldings and General Mill Work
Phone Main 514
1311-15 J STREET

F. H. COFFMAN
Interior Painting and Hardwood Finishing
Pianos Repolished and Cabinet Work in All Branches
— ALL KINDS OF FURNITURE REPAIRED AND REFINISHED —
1225 SIXTH STREET--OLD PAVILION

THE SUNDAY LEADER
Delivered to any part of the City or Oak Park at 25 cents per month
LARKIN & SON, Publishers - - - 307 J Street

SPERRY FLOUR CO.
Manufacturers of Pioneer Flour
CEREALS A SPECIALTY
Twelfth and C Streets Sacramento

Maxwell Dennis carp b 1628 6th
Maxwell Hattie b 217 Q
Maxwell John A r 525 O
Maxwell Minnie W (wid Eugene) clk State Veterinarian r 829 J
Maxwell Raymond W student r 829 J
May Albert S teller Nat Bank D O Mills & Co b 917 L
May Ernest blksmth S P Co r 1117b 5th
May Frances J trav salsn Cudahy Pkg Co h 921 25th
May Henry C blksmth h 3200 37th
May Henry G sec-treas Electrical Supply Co h 917 L
May John C trav salsn h 1225 K
May John T carp h 2817 V
May Majorie S b 917 L
May Saml E carbldr S P Co h 3205 4th av
May Wm T farmer h 36 Palmetto av
May Wm T lodgings 1123 Front
May & Co (W A Green) produce 515 K
Mayberry Geo lab J C Luce h 1209 W

WENTWORTH HOSPITAL NEW BUILDING
Two Modern Operating Rooms
BEDSIDE PHONES Most Restful Hospital in Sacramento
TELEPHONE MAIN 66 26th and I Sts.

Mayberry Henry lab h 1217 W
Mayberry Noah b 1209 W
Mayden John L dept mngr Baker & H h 2101 H
Mayer see also Maier Meyer Mier and Myer
Mayer Catherine (wid Stephen) h 1424 K
Mayer Frank carp h 2710 U
Mayes John driver r 710 D
Mayfield C Frank brtndr Gustave Summermacher h 912 N
Mayfield Guy I clk Lewis Sample Shoe Co h 1400 7th
Mayfield John clk r 908 L
MAYHEW ARTHUR B Dental Examiner Dentist 706½ K Hours 9-12 a m 1-5 p m h 614 22d
Mayhood Ray H office mngr Hale's h 2308 J
Mayo Frank V student b 1014 12th
Mayo Jos E sign painter 1010 12th h 1014 12th
MAYOR OF SACRAMENTO M R Beard City Hall
Mays Edwd inspr S P Co r 514 7th
Mazaki T restaurant 1129 2d h 212 M
Mazelini Nicholas cook M J Marincovich r 216 I
MAZZINI A & CO (A Bondi V Panattoni) Real Estate and Steamship Agts 303 J
Mazzini Fulvia (wid Adrian) h rear 715 P
Mazzini Liborio b Peter Gelfi

MASON'S LAUNDRY Telephone, MAIN 211
MRS. FRED MASON, Prop
21st and O Sts. Best Work in Town

H. C. MARTIN GEO. W. MARTIN H. L. MARTIN
GEO. W. MARTIN & SONS
Builders and General Contractors
Office and Residence, 1217 Nineteenth Street
SEE PAGE 8

Sacramento Planing Mill and Furniture Co. Inc.
Mill Work, Sash, Doors, Frames, Screens, Mouldings, Etc.
PHONE, MAIN 2891 SIXTH AND R STS.

Mazzo Anton candymkr L H Demers h 1120 5th
Mazzoni Roberto lab h Upper Stockton rd nr California av
Mazzuccki Chas lab b 2522 Y
Mazzuccki Fred b 2522 Y
Mazzuccki Henry lab b 2522 Y
Mazzuccki Jas lab b 2522 Y
Mazzuccki Lucy b 2522 Y
Mazzuccki Peter h 2522 Y
Mazzuccki Robt lab b 2522 Y
Mazzuccki Victor lab b 2522 Y
Mazzuccki Wm lab b 2522 Y
Mazzuchi Bros (John B and Michael A) grocers 1529 7th
Mazzuchi John B (Mazzuchi Bros) h 1526 7th
Mazzuchi Michael A (Mazzuchi Bros) b 1526 7th
Meacham Frank hostler J Crouch & Son
Mead Chas lab r 111 K
Mead Frank farmer h s s De Longe av 1 e Freeport rd
Mead Harry carp b 814 J
Mead Wm H h s De Longe av s F Mead
Meade Bertha L stengr McGillivray Const Co b 2015 L

STUDEBAKER BROS. CO.
Buggies, Wagons, Electric and Gasoline Automobiles
221-25 J St. SACRAMENTO

Meade Merta bkpr Mary M Cronemiller b 815 10th
Meadows A lab Suter-H M & M Co
Meaghan Edwd b 1117 I
Meaghan Richd lab S P Co r 322 N
Meagher Danl lab City St Dept h 1810 21st
Meagher Mary b 1721 E
Meagher Michael H h 1721 E
Meagher Thos F carp h 2106 W
MEALAND CHAS Physician and Surgeon 719½ K h 1217 O
Mealand Chas B blksmth S P Co h 1607 K
Mealand Clara clk b 1607 K
Meany Antone W tailor r 1019 6th
Meari Jos brtndr Varanini & Bacchettini b 930 2d
Measure Helen S (wid Edwd) b 1721½ 12th
Measure John H watchmn S P Co h 2415 T
Measure Timothy W carrier P O h 506 7th
Measure Walter C plumber 3531 Magnolia av h same
Mebius Ludwig v-pres Mebius & Drescher Co h 1100 N
MEBIUS & DRESCHER CO P C Drescher Pres Ludwig Mebius Vice-Pres Henry Mitau Sec Wholesale Grocers Liquors Cigars and Tobacco Hop Exporters Front se cor K

Why Don't You Try A Card in the City Directory? It is a reminder to people you are in business and invite them to call

Alfalfa Ranches a Specialty City and Country Property
PAUL H. STEUDE
Real Estate and Insurance
Tel. Main 3456 Hier wird Deutsch Gesprochen 704 J St.

Carlaw Bros. GRANITE AND MARBLE ..WORKS..
Contractors for All Kinds of Building Stone Work
TENTH AND R STREETS . . . . . SACRAMENTO

L. J. REESE
Successor to
VERA A. WINCHESTER
PUBLIC
STENOGRAPHER
AND
Typewriter
MULTIGRAPHING
NOTARY
ETC.
1004 Fifth Street
SACRAMENTO
PHONES:
Main 658
Res. Main 1468 J

J. H. GARLOUGH & CO.
Real Estate, Insurance, Loans
502 J Street
Phone, Main 500
EXPERT APPRAISERS
SACRAMENTO

Meckfessel Frank F h 1300 N
Meckfessel Fredk h 1511 L
Mederios Jos lab S P Co h 419 T
Medor Aylmer clk h 2921 34th
Mee Gin restaurant 917 3d
Mee Sing Co restaurant 922 3d
Meecham John O woodwkr b 524 R
Meeder Jas M b 3127 5th av
Meeder Jas M Jr tmstr h 3127 5th av
Meehan John J blksmth 909 12th h 517 11th
Meeker Geo F bldg contr h 825 D
Meeker Maryetta (wid John W) h 825 D
Mefford John T painter Schneider C & J h 3509 7th av
Mefford Mason b 90 Tullar av
Mefford Nathan D lab S P Co
Mefford Oscar R painter h 90 Tullar av
Megerle Kate F (wid Henry) h 617 14th
Megerle Kate R (wid Fred) h 716 19th

SACRAMENTO CEMENT AND SUPPLY CO.
AGENTS
Golden Gate Cement, Genasco Ready Roofing and Empire Hardwall Plaster
..DEALERS IN BUILDING MATERIALS.
OFFICE, STOLL BUILDING
PHONE, MAIN 372
WAREHOUSE AND YARD, THIRTEENTH AND B STREETS
PHONE, MAIN 2423J

W. H. DINNING
TIERNAN & DINNING LUMBER CO.
R. L. TIERNAN
SACRAMENTO
Office and Yard: Thirty-third and P Streets
Phone Main 467

Megerle Mabel A tel opr Hotel Sac b 2814 H
Megerle Philip M watchmn S P Co h 2814 H
Mego Polly mangler Sac Lndy
Megowan see also McGowan
Megowan Claude L vet surg 1021 J h 2029 M
Megowan David A salsn Hawk & Carly Co h 722 9th
Megowan Hafer lab b Louis Megowan
Megowan Louis repr S P Co h Broderick
Megowan Mary E b 722 9th
Megraves Geo b 2101 P
Meherin Thos J painter h 1621 I
Mehlbach Adele (wid Fredk) furn rms 1115 L
Mehren Gale T pkr John Breuner Co r 1603 Q
Meighan Chas W reporter Sac Union b The St Francis
Meinardi Geo S b 2120 N
Meinardi Heijo S carp h 2120 N
Meinardi Margaret M b 2120 N
Meinhardt see Manhart
Meiss Mrs Abertina stripper Johnson Bros h 430 O
Meiss August F (Meiss Bros) b 1412 K
Meiss Bros (J C and A F) street contrs 1412 K
Meiss Fred H butcher h 1514 20th
Meiss Henry D cementwkr h J st rd nr Tullar av

Bath & Son (Successors to BATH & NAUMAN)
Funeral Directors and Embalmers
Telephone, Main 218
1214 K STREET, SACRAMENTO

W. L. McDONELL ELECTRICAL CONTRACTOR
Electric Pumping Outfits. Electric Wiring and Construction Work
1009 TENTH STREET, SACRAMENTO

H. A.
McClelland
CO.
Real Estate
AND
Insurance
430 - J
Cor. Fifth St.

Meiss John C (Meiss Bros) b 1412 K
Meiss Mary (wid August F) h 1412 K
Meiss May (wid Chas) h rear 812 L
Meiss Wm R cementwkr h 2917 J
Meister Albert propr Capital Dairy h 323 16th
Meister Albert R v-pres A Meister & Sons Co h 73 Cutter av
MEISTER A & SONS CO INC C E Meister Pres A R Meister V-Pres E A Meister Sec Carriage Manufacturers 9th and D
Meister Chas E pres A Meister & Sons Co h 72 Cutter av
Meister Edwd A sec A Meister & Sons Co h 72 Cutter av
Meister Emma b 1705 I
Meister Geo F foremn A Meister & Sons Co b 526 9th
MEISTER GEO J Creditman John Breuner Co b 1705 I
Meister John b 323 16th
Meister Katherine (wid Jacob) h 1705 I
Meister Laura L stengr City Clk b 1705 I
Meister Margaret (wid August) h 526 9th
Meister Pauline b 323 16th

F. F. SMITH & CO. Poultry Supplies
Feed, Grain, Etc.
1008 J St. Phone MAIN 673

Represented by
Reed & Elliott
1015
Fourth Street
Phone Main 233
Springfield Fire and Marine
INS. CO.
Of Springfield, Mass.
Represented by
E. H. McKee
1025
Fourth Street
Phone Main 3480

Mela Rev Eugene pastor St Mary's Catholic Ch h 820 N
Melane Saml B blksmth S P Co b C W Taylor
Melby Clara nurse Mater M Hosp
Melby Fred clk b 3126 7th av
Melby Fredk C lab h 2720 R
Melby Marie b 3126 7th av
Meldrum Geo marker Cascade Lndy
Meldrum Walter J florist h 2531 O
Meller Cecil clk Nathan's b 1913 N
Meller Ellen (wid Geo) h 1913 N
Meller Norman clk S P Co r 810 8th
Mello Alice clk Hale's h 1425 E
Mello Antone carp h 422 S
Mello Antone J tmstr City St Dept
Mello Manuel barber Lovegren & Combs h 1223 5th
Mello Manuel lab Friend & T L Co
Mellor Arthur cbtmkr h 2105 10th
Mellor Clarence E blksmth S P Co h 3916 Stanford av
Melloy Thos b 2129 J
Mellus Helen (wid Jos) r 513½ J
Melosh H R clk Lindley & Co h 1210 10th
Melvin Benj A mach F M Bryte r 920 11th

H. D. MILLARD CONTRACTOR
FOR ALL KINDS OF
Grading and Excavating
1623 O ST. Tel. Main 3509

S. P. TELEGRAPH & SHORT HAND SCHOOL
Business Men Demand Our Graduates in Preference to All Others
SHORT COURSE. EASY SYSTEM
627 J STREET SACRAMENTO

Melvin Eugenia student b 3023 G
Melvin Henry carp h 2925 U
Melvin Henry D h 506 East av
Melvin Herbert G blksmth 418 I h 922 5th
Melvin John h 815 20th
Melvin Laura M bkpr T J Cox b 3023 G
Melvin Lula M bkpr W L McDonell b 3023 G
Melvin Marion A cond S P Co
Menard Philip lab S P Co h 1220 E
Mendelson Abraham clk Hale's r 1102 O
Mendenhall America E (wid John W) h 2121 L
Mendenhall Georgie dressmkr b 2121 L
Mendenhall Jos appr Latourrette & Fical b 3024 Orange av
Mendenhall Miss M clk Hale's h 1421 L
Mendenhall Robt M carmn S E G & Ry Co h 1421 L
Mendenhall Vivian V clk W L & Co b 1421 L
Mendes Anton master mariner h 1608 2d
Mendillowitz Rev M S h 1314 5th

MILLER & SKELTON
FUNERAL DIRECTORS
PHONE, MAIN 186 OFFICE, 1021-23 NINTH ST.

Mendin Mrs Josephine furn rms 205½ K
Mendis Jas A firemn h 1923 2d
Mendle Chas r 1314 5th
Mendonca Manuel hlpr str Weitchpec
Menefee Jos J b 1807 K
Menefee Mrs L milliner Hale's h 1807 K
Menefee Tullis S decorator h 2515 Q
Menick Harry dentist r 1302½ 8th
Menke Catherine (wid John F) b 1615 S
Menke Chas W painter h 310 10th
Menke John h 1615 S
Menke Jos W springmkr S P Co b 920 N
Menke Martin meats 1328 7th h 1328½ 7th
Menken Edna A b 915 11th
Menken Peter H (Menken & Dittmar) h 915 11th
Menken Peter H Jr dentist 1329 9th h same
Menken Viola A b 915 11th
Menken & Dittmar (P J Menken Conrad Dittmar) saloon 900 J
Menocchio Bartolome millhand D A Robertson b 715 P
Mento Enos lab Standard Oil Co h 1714 S
Mento Frank carmn S E G & Ry Co r 922 M
Mento Geo b 1716 S

Del Paso Stables Cor. 6th and L Sts.
PHONE MAIN 762
BOARDING, FEED AND LIVERY
First Class Service C. R. HERYFORD, Proprietor

BEDWELL & FLEISHER
Real Estate, Loans and Investments
INSURANCE
704 J Street PHONE MAIN 3456 SACRAMENTO

SILVIUS & SCHOEN-BACKLER
GENERAL
Book Binders
Paper Rulers
AND
Lithographers
423 J ST.
LOOSE LEAF DEVICES
CARD SYSTEMS
PAMPHLET BINDING
Society Badges
Gold Lettering

White Rose Wheat Flakes
FOR YOUR BREAKFAST
White, Pure, Delicious At Your Grocer's

Mento Jos bkpr b 1716 S
Mento Louis clk Bloom Bros Co b 1716 S
Mento Manuel h 1716 S
Mento Manuel Jr eng C Swanston & Son h 1224 V
Mento Mary b 1716 S
Menz L brewer b 311 K
MERCHANTS SPECIAL DELIVERY & TRANSFER CO (Edward G, Ernest W and Edward G Messner Jr) 1113-15 5th (See center lines)

MERCHANTS SPECIAL DELIVERY AND TRANSFER CO.
FURNITURE MOVING, PACKING, SHIPPING
Storage and Drayage Trunks Moved Packages Delivered
1115 FIFTH STREET
P. O. BOX 714 TELEPHONE, MAIN 146

Merchants & Mnfrs Traffic Assn G J Bradley mngr 15 Stoll bldg
Meredith Azariah clk Am Fish Co h 919 16th
MEREDITH CRADDOC Mngr American Fish Co h 1018 G
Meredith Floyd E clk J H Meredith b 413 13th
MEREDITH JAMES H Grocer and Saloon 331 12th h 413 13th
Meredith Philip clk Am Fish Co h 503 17th
Meredith Wm W clk Am Fish Co h 711 22d
Mergel Louis H mach S P Co h 315 13th
Mering Chas S solr Phoenix Milling Co h 1216 24th
Merkley Alvinza A (Merkley Chittenden & Keller) h 2130 22d
MERKLEY CHITTENDEN & KELLER (A A Merkley C J Chittenden L B Keller) Real Estate and Insurance 529 J
Merkley Ella T (wid Reuben J) hop grower h es Sacramento river ½ m s Y
Merkley Kate b Mrs E T Merkley
Merkley Robt A hop grower h ws Riverside rd 4 s S P crossing
Merlier H E mach hand Cap Box Fcty
Merrell Geo W ry supt Sac Elec Gas & Ry Co h 2809 Q
Merrill Arthur F r 918½ 5th
Merrill Edwd R asst W E Briggs h 812 9th
Merrill Ethel stengr b 1124 F
Merrill Geo E clk b 1124 F
Merrill Mrs Margaret D tchr Harkness Sch h 715 19th
Merrill Robt baggagemn S P Co b 41 Sacto av
Merrill Winifred H stengr P S Driver b 1124 F
Merritt Chas W trav salsn h 1025 I
Merritt Jos trav salsn h s DeLonge av bet S P tracks and Riverside rd
Merritt Kate b s DeLonge av bet S P tracks and Riverside rd

F. O. MORRILL & SON
CONTRACTORS AND BUILDERS
PHONE MAIN 3640 2610 I STREET.

Cascade Laundry
1515 Twentieth Street
Telephone, Main 131

California Expert Cleaners
In connection with Cascade Laundry
Goods Delivered on Day Promised, Thoroughly Cleaned
Telephone Main 403
Office, 1017 K Street

JAMES GARLICK
Phone, Main 2517 R
GARLICK & CO.
Funeral Directors
1013 Tenth St.
Sacramento

R. J. BECKER
BECKER & FOSTER
Oak Park
SUBURBAN ..AND.. FARM LANDS
Our Specialty
OFFICE:
Thirty-Fifth St. and Cypress Ave.
OAK PARK

W. T. FOSTER

Merrow Wm H cementwkr h 1804 L
Merry Chas H clk h 812 23d
Merry Eleanor M stengr b 2228 28th
Merry Medora J b 2228 28th
Merry Phoebe P b 2228 28th
Mertens Christian J brkmn S P Co b 729 J
Mertens Henry bottler Buffalo B Co h 1909 S
Mertens Mary (wid Jos) b 2401 Q
Mertes Peter F J hlpr S P Co r 200 Q
Merwin Almira (wid Henry) h 2307 H
Merz Christian (Merz & Garfield) h 2029 18th
Merz & Garfield (Christian Merz A S Garfield) saloon 806 K
Meseth Minnie L pkr Cap C & C Co b 3605 Park av
Messenger Alfred J molder S P Co r 724 P
Messina Domenico lab h 615 F
Messina Frank btblk Wm Messina b 1019 3d
Messina Pietro lab b 615 F
Messina Vincent lab b 615 F
Messina Wm btblk 1019 3d h same

SUTTER ENGRAVING CO. 420 J. ST.
FIRST IN CUTS AND ILLUSTRATIONS ORIGINAL AD DESIGNS AND BOOKLETS

MESSNER EDWARD G (Merchants Special Delivery & Transfer Co) h 1815 Q
MESSNER EDWARD G JR (Merchants Special Delivery & Transfer Co) h 1815 Q
MESSNER ERNEST W (Merchants Special Delivery & Transfer Co) h 1817 F
Messner Frank A trav salsn r 723 L
Messner Franklin E driver Merchants S D & T Co h 1811 N
Messner John G driver Merchants S D & Trans Co b 1811 N
Metcalf Curtis E h 1108 22d
Metcalf Elizabeth dom 1003 L
Metcalf Fred H dentist 922½ J h 2625 K
Methany John W starcher Mason's Lndy b 2703 Sacto av
Methven Elizabeth A (wid David) h 911 28th
Methven Jean L tchr Marshall Sch b 911 28th
Metropolitan The Mrs H E Churchill propr furn rms 427½ K
METROPOLITAN LIFE INS CO OF NEW YORK J A Campbell Supt 719½ K
Metson John h 322 O
Mettler J H clk W P Ry r The St Francis
Mettras Chas clk Western Hotel
Metz Albert butcher C Swanston & Son b 1930 10th
Metz Ernest baker H Schnetz & Co h 516 20th

..The.. BEST ..OF.. Everything
THE CORDOVA CAFE
Norton & Pendergast Proprietors
AAA Shadowbrook Our Specialty
330 K Street
Phone, Main 2802J

WHOLESALE DEALERS IN
Drayage, Storage
Heavy Hauling
HAY
Phones, Main 852 and 1646 R
SENF DRAYING CO.
122 K Street

INCOMPARABLE
IVY HAIR TONIC
Restores Hair to Health and Beauty
GROWS HAIR ON SMOOTH BALD HEADS

L. E. JODOIN
Hair and Scalp Specialist
Parlors, 1114 Eighth St.
Treatments, - 50 Cents
See page 3

Peerless Kitchen Boilers . . . .
Johnson's Window-Shade Adjusters
James' Combination Sinks . . .
A. M. AUBERTUS
AGENT
507 J Street

Metz Frank H (Metz & Murray) h 525½ L
Metz Geo bakery 2300 P h 2302 P
Metz Harold clk W L Helke b 525½ L
Metz Henry W clk r 619 10th
Metz John brtndr r 1113 3d
Metz Ralph L firemn S P Co
Metz & Murray (F H Metz M J Murray) harness 315 K
Metzger see also Mezger
Metzger Alex meats 2006 M h 2008 M
Metzger Jacob meatctr b 1800 I
Metzger Lillian dom 2419 2d av
Metzger Mrs Minnie h 2008 M
Metzner Chas F clk Sec of State r 1014 10th
Metzner Herman J carp r 1116 I
Meyer see also Mayer
Meyer Albert h 3607 5th av
Meyer Chas H baker Born Bros h 1514 26th
MeyerEdwd brtndr b 1020½ J
Meyer Edwd R clk Burnett & Sons b 1322 I

HAWK & CARLY CO. Inc.
Real Estate, Rentals
Mortgage Loans
623 J St.
100% Insurance Companies Only
Sacramento

Meyer Emeline (wid Ernest) h 523 O
Meyer Emma E tchr Highland Pk Sch b 811 27th
Meyer Mrs E r 523 O
Meyer Frank carp h 2714 U
Meyer Frank mngr Hotel Turclu h same
Meyer Geo molder S P Co b 721 I
Meyer Geo A foremn Sac Union r 1323 I
Meyer Goldie b 3607 5th av
Meyer Henry h 712 L
Meyer Hermann H b 2530 N
Meyer Ida clk Nonpareil b 3118 Magnolia av
MEYER JACOB Propr Butchers' Home h 1020 J
Meyer John lab S P Co h 1321 5th
Meyer John G clk P O h 2530 N
Meyer Jos b 1321 5th
Meyer Lorraine dom 1010 N
Meyer Mrs Louise h 704 P
Meyer Martin H carp h 26½ J st rd
Meyer May cashr Sac Union b 1020 J
MEYER WM A Scientific and Manufacturing Optician 903 K Tel Main 2548 R h 2618 L
Meyers Anna waiter Cafeteria Sacto
Meyers Benj F correspondent Associated Press r 901 L

F. H. COFFMAN
Interior Painting and Hardwood Finishing
Pianos Repolished and Cabinet Work in All Branches
ALL KINDS OF FURNITURE REPAIRED AND REFINISHED
1225 SIXTH STREET--OLD PAVILION

H. P. HARDMAN LADIES' TAILOR
ROOMS 1, 2, 3 AND 4, 718 J STREET (UP-STAIRS)

FOLLOW THE CROWD TO H. L. NELSON, Mngr.
Cafeteria Sacramento A Modern, Clean, Inexpensive Place to Eat
EAT THE NEW WAY 1011-13 K ST.

McLAUGHLIN DRAYING CO. (Inc.)
SACRAMENTO, CALIFORNIA
115 K Street
STABLE PHONE MAIN 298
TELEPHONE MAIN 433

Meyers Henry watchmn h 1811 M
Meyers John clk W L & Co r 1403 4th
Meyers Martin C pkr Kirk G & Co h 1723 K
Meyers Maude waiter r 421½ J
Meyers Max lab S P Co r 614 N
Meyers Peter Z lab r 417½ K
Meyne Lulu clk P T & T Co b 1217 20th
Mezger see also Metzger
Mezger Albert ctr Buchman & Farrell h 2318 Dallas av
Mezger Chas pkr Phoenix Milling Co h 1236 K
Mezzanares Frank shoemkr h 1911 O
Mezzanares Jos cellarmn Ebner Bros Co b 1911 O
Mezzanares Salvatore shoemkr 2005 O b 1911 O
Mezzanares Stephen lab b 1911 O
Mezzanares Thos (Mandella & Mezzanares) r 1107 5th
Micco Louis cementwkr h 915 24th
Miceli Chas bkbndr b 801 E
Miceli Dominick clk The Hub b 801 E
Miceli Frank painter A Meister & Sons Co b 801 E
Miceli Mrs Lucie h 801 E

THE CARMICHAEL CO. 800 J STREET 800 BOTH PHONES
REAL ESTATE ... AND ... INSURANCE

Miceli Paolo lab h 801 E
Miceli Paul lab h 518 R
Miceli Philip student b 801 E
Miceli Salvator clk The Hub b 801 E
Michael Frank tmstr Albert Meister
Michael Morton S clk Nathan's b 821 14th
Michael Wm G mngr Sacramento Implement Co h 1315 E
Michaels Wm mngr Terminus Bowling Alleys h 3415 Park av
Michalakeas A Peter grocer 301 J r 301½ J
Michel see also Mitchell
Michel Albert J clk Thomson-D Co b 1416 O
Michel Antonio ice creammkr R H Dalzell b 801 E
Michel Frank E h 1416 O
Michel Frank E (Nathan & Michel) h 1517 15th
Michel Fitz carver h 3022 C
Michel F lab Suter-H M & M Co
Micheletti Giovanni B lab h 622 G
Michelotti Silvio lab r 231 I
Middagh Mrs Margaret D furn rms 814½ K
Middagh Wilfred G mach S P Co b 814½ K
Middlebery Wm A h 2015 O
Middlehoff Mrs Eleanor K clk State Bd of Health r 1029 L

THE ONLY
Way to acquire complete satisfaction is to order your
SHOW PRINTING
From the superbly equipped printing
HOUSE
Located at 307 J St., Sacramento
IN
the State of
CALIFORNIA
Larkin & Son
Proprietors

STERLING ELECTRICAL ENGINEERING WORKS
REBUILDERS AND REWINDERS OF POWER GENERATORS, TRANSFORMERS AND MOTORS
Telephone Main 1187 R 1800 R STREET

East Lawn Conservatories
SCHLEY AVENUE
Floral Designs and Set Pieces. Eucalyptus and Shade Trees a Specialty
PHONE, MAIN 701

General Contractor ..AND.. Builder
R. M. SMITH
Estimates Furnished
REPAIRING
2017 Eighteenth St.
PHONE, MAIN 1343 Y

Middlemiss Mrs B waiter The St Francis r 1030 I
Middlemiss Geo blksmth S P Co h 521 8th
Middlemiss Geo H student b 521 8th
Middlemiss Thos W (Spark Dry Battery Mnfg Co and Sacramento Garage) r 1030 I
Middleton C elec Pac Gas & Elec Co r 312 O
Middleton Ephraim W carmn S E G & Ry Co h 1410 28th
Middleton Guy train agt Cap Sac Trans V & S Co
Middleton John W mkr Van Voorhies & Co h 906½ G
Middleton Mrs May r 1022 K
Middleton Mayo E blksmth Cap Mach & Auto Co r 1300 K
Midlar W I b The St Francis
Miel Chas L mining 1417 9th h same
Miel Ernest student b 1417 9th
Mier see also Mayer etc
Mier Chas W salsn Wright & Kimbrough h 1315 16th
Mier Elwood H decorator Cap Furn Mnfg Co b 814 12th
Mier Ferdinand clothing 726½K r 1018 N
Mier Herman pres Capital Furniture Mnfg Co h 814 12th
Mier Josephine A (wid Fredk) h 1225 L

WANTED BOYS and GIRLS to Learn Office Work. No cost till position secured . . . .
SACRAMENTO OFFICE SUPPLY CO.

Mier Mabel J bkpr C H Krebs & Co b 814 12th
Mihis W M barber Abraham Wilson h 916 M
MIKADO CO FISH MARKET Fujita & Miyasaki Proprs 1214 3d
Mikavich Thos waiter M J Marincovich r 314 J
Mikle Plass G propr Park View Hotel h 3000 35th
Mikulich Andrew propr Peerless Restaurant h 1501 M
Mikulich Lena b 1501 M
Miles Alfred rodmn b 1823 10th
Miles Anna M cashr Wiley B Allen Co b 2821 T
Miles Chas brklyr r 928 H
MILES HENRY F Osteopathic Physician 32-33 Ochsner Bldg Tel Main 2486 R h 2821 T Tel Main 2904
Miles Hiram (H Miles Shoe Co) h 1823 10th
MILES H SHOE CO (Hiram Miles) Proprs Boston Shoe Shop 511 K
Miles Lewis F clk Mrs A B Howard r 903 Front
Miles Walter T mach S P Co r 616 10th
Milgate Chas J carp b 2114 I
Milgate Eliza (wid Geo) h 3601 Madrone av
Milgate Wm J furn rms 1004½ J
MILL JAS M V-Pres Sac Planing Mill & Furniture Co h 1009 T

Carlaw Bros.
IMPORTERS OF
Scotch and all other Eastern Granites
TENTH AND R STREETS

Directory Advertising Pays
You are reading this; let others read yours

J. CARROLL
Granite and Marble Work
OF ALL DESCRIPTIONS
PHONE MAIN 1403 Y
2431 TENTH STREET
N.E. cor. 10th and Y SACRAMENTO, CAL.
Monuments, Headstones, Tablets, Cemetery Inclosures, Etc.
Building Stone, Street Curb, Crosswalks, Etc.

A. E. BLIVEN
CONTRACTOR AND BUILDER
Office: 706½ K; Tel. M 3208
Res.: 2711 V St.; Tel. M 3240
Jobbing Promptly Attended to. Plans and Specifications Furnished.

MILL RUSSELL W Pres Sac Planing Mill & Furniture Co h 1004 Q
Mill Sarah M (wid John) h 1830 G
MILLARD H DUMONT Contractor for All Kinds of Grading and Excavating Estimates Furnished 1623 O h same Tel Main 3509 (See bottom lines)
Millard Jas A h 1231 J
Miller see also Muller etc
Miller Abraham junk h 1112 I
Miller Adam F bldg contr h 3205 3d av
Miller Addie B clk W L & Co b 915 G
Miller Albert brtndr r 1314 5th
Miller Albert hlpr S P Co r 617 G
Miller Albert W plumber h 2315 K
Miller Alfred lino opr b 617 14th
Miller Alice dept mngr W L & Co b 2214 M
Miller Andrew S cigars 318 K h same
Miller Angeline b 401 15th
Milier Mrs Anna C b 2427½ J
Miller Anton h 1615 4th

REAL ESTATE
INSURANCE
BONDS
THE FRED J. JOHNS CO.
913 K ST.
RENTALS
LOANS
Notary Public

Miller Anton switchmn S P Co b 817 M
Miller Anton C air brake inspr S P Co h 1725 O
MILLER ARTHUR E (White Miller & McLaughlin) h 730 21st
Miller Arthur J cbtmkr Suter-H M & M Co
Miller A lab Suter-H M & M Co
Miller A C hlpr Pac Gac & Elec Co r 427 16th
MILLER BARBARA (wid John) (Milier & Skelton) h 1111 O
Miller Benj E mach S P Co h 1507 F
Miller Bert M linemn h 2427½ J
Miller Beulah b 1521 3d
Miller Bros (Chas F and Henry K) livery 918 9th
Miller Carl baker b 2410 Bonita av
Miller Carl lab S P Co b 112 J
Miller Carl E solr W F & Co Exp b 806½ J
Miller Caroline T stengr Hawk & Carly Co b 619 M
Miller Carrie waiter J O Marshall r 827½ J
Miller Mrs Carrie B tchr McKinley Sch b 1010 10th
Miller Catherine mach opr Cascade Lndy
Miller Celia b 1328 10th
Miller Chas clk Mrs A B Howard b 110 I

L. J. REESE
Successor to
VERA A. WINCHESTER
PUBLIC
STENOGRAPHER
AND
Typewriter
MULTIGRAPHING
NOTARY
ETC.
1004 Fifth Street
SACRAMENTO
PHONES:
Main 658
Res. Main 1468 J

Phone, Main 2069
W. S. BROWN
Wholesale Dealer and Shipper of Hay, Grain and Feed
Office, 914 Fourth Street, Sacramento

Signs
CASWELL COMPANY,
OUT-DOOR ADVERTISING.
= 413 J ST. SAC. =

Sporting
Garments
SUCH AS
Autombile
Golf, Tennis
Norfolk Riding
Breeches
Phone M 350
Straub
907 K STREET

Miller Chas F (Miller Bros) b 920 9th
Miller Chas H linemn r 120 I
Miller Chas L carp h 1421 20th
Miller Chas O timekpr S P Co h 1726 K
Miller Clara A cashr Geo Straut Warehouse & Grain Co b 1603 2d
MILLER DWIGHT H Sec-Treas Miller-Enwright Co h 919 N
MILLER-EDLER CO (H F Miller O J Edler O R Raiff Ventilator Mnfrs Plumbers Tinners and Sheet Metal Workers 1230 J (See back cover)
Miller Mrs Edna smstrs b 1007 O
Miller Edwd (Miller & Cahill) h 2327 M
Miller Ellen (wid Geo) b 1913 N
Miller Ellsworth J comp h 617 14th
Miller Elva clk W L & Co b 817 M
Miller Emmet A lab S P Co h 1516 G
MILLER-ENWRIGHT CO T L Enwright Pres D H Miller Sec-Treas Wholesale Stoves Plumbers' Supplies Tinware Etc 907-17 Front

W. A. ANDERSON
PRESIDENT
Northern California
Construction Co. Inc.
DESIGNERS AND BUILDERS of all classes of BUSINESS STRUCTURES ARTISTIC RESIDENCES AND BUNGALOWS
C. A. HENDERLONG
GEN. MANAGER
Office: 1324 J Street
SACRAMENTO
Phone Main 3376

Miller Esther clk W L & Co b 1822 M
Miller Ethel M (wid Arthur) stengr Cal Fruit Exch b 1112 G
Miller Evelvn cashr Nathan's b 3807 Orange av
Miller Mrs Florence b 1015 I
Miller Francis E r 821 P
Miller Frank clk r 829 O
Miller Frank C civ eng Central Cal Traction Co h 2611 J
Miller Frank F molder S P Co h 603 14th
Miller Fred V ctr Schmid & Parker h 1314 25th
Miller Geo clk J W Clark & Co r 215 N
Miller Geo A millhand John Breuner Co h 403 D
Miller Geo E eng h 2525 N
Miller Geo P b 2704 J
Miller Geo W horseshoer H L Briggs r 926½ 7th
Miller Georgia appr Nathan's b 916 27th
Miller Grover H appr Miller-Edler Co b 1808 U
Miller G A solr P T & T Co h 914 27th
Miller Helen M b 2327 M
Miller Henry h 1118 5th
Miller Henry John Breuner Co b 814 J
Miller Henry peddler r 1209 K
Miller Henry student b 1922 4th

Represented by
Reed & Elliott
1015
Fourth Street
Phone Main 233

Springfield Fire and Marine
INS. CO.
Of Springfield, Mass.

Represented by
E. K. McKee
1025
Fourth Street
Phone Main 3480

Phone, Main 3687
W. A. EVANS & CO.
W. A. EVANS, Manager
Building Materials, Manufacturers' Agents
Agents Holmes' Disappearing Beds
1309 J STREET. SACRAMENTO

Rogers
&
d'Artenay
Mnfg
Co.
Engineers
Machinists
Founders
AND
Blacksmiths
1800 R St.

Francisco's Inn
HOT CHICKEN DINNERS
A SPECIALTY
The Finest Roadside Inn on the Pacific Coast
END OF RIVERSIDE DRIVE
LANDING FOR RIVER BOATS

Miller Henry B mach S P Co b 1530 F
Miller Henry F (Miller-Edler Co) h 1808 U
Miller Henry G ins agt h 1603 2d
Miller Henry K (Miller Bros) h 619 M
Miller Henry W tmstr Friend & T Lbr Co h 1517 3d
Miller Howard L salsn Cole & Holland r 311 K
Miller Mrs H smstrs Nonpareil h 519 11th
Miller Irene M dom 828 14th
Miller Isabel (wid Alfonzo) b 2315 K
Miller Jacob driver h rear 608 P
Miller Jacob mach Sac Brew Co h 722 H
Miller Jas r 207½ J
Miller Jas W clk r 716½ K
Miller Jas W linemn P T & T Co h 508 10th
Miller Jennie clk Hale's h 3015 Y
Miller John bottler Buffalo B Co h 17 Freeport rd
Miller John G blksmth S P Co h 1725 U
Miller John G bkpr Geo Wissemann h 1605 I
Miller John H linemn P T & T Co b 823 O
Miller John H Jr janitor Clunie Theatre r 701 N

THE FORT GARAGE
F. M. BRYTE, Proprietor
You make no mistake having your Car Repaired by us. WE CAN PROVE IT. TRY US.
Vulcanizing, Storage Batteries Charged
SUNDRIES AND SUPPLIES
Telephone, Main 3309
Twenty-eighth and M Streets

Miller John H Jr reporter Sac Bee h 1300 10th
Miller John T molder S P Co h 917 E
Miller Jos steamftr S P Co b 1200 I
Miller Jos waiter M J Stavrakis r 727 L
Miller Jos F marine eng h 2704 J
Miller Julius car inspr S P Co h 504 7th
Miller J Henry teller Cal Natl Bank h 931 M
Miller J J carp b 112 J
Miller Lafayette F carrier P O h 2926 36th
Miller Lena b 3207 1st av
Miller Leo appr John Breuner Co b 401 15th
Miller Leon R asst State Agrl Society h 3230 East av
Miller Lester J draftsmn Seadler & Hoen b 1421 20th
Miller Lester W mach S P Co b 517 M
Miller Louis J saw filer h 1807 V
Miller L r 806½ J
Miller Mae waiter The St Francis
Miller Margaret J clk Nathan's b 3015 Y
Miller Martha clk b 722 12th
Miller Martha E (wid Jacob) b 2327 M
Miller Martin C eng Sac Elec G & Ry Co h 1521 3d
Miller Mrs Mary h 823 O

Del Paso Stables
Cor. 6th and L Sts.
PHONE MAIN 762
BOARDING, FEED AND LIVERY
First Class Service
C. R. HERYFORD, Proprietor

SILVIUS &
SCHOEN-
BACKLER
GENERAL
Book Binders
Paper Rulers
AND
Lithographers
423 J ST.
LOOSE LEAF DEVICES
CARD SYSTEMS
PAMPHLET BINDING
Society Badges
Gold Lettering

J. F. BRICKELL, Pres.
T. E. BRICKELL, Sec'y
OAK PARK REALTY CO. INC.
CITY AND SUBURBAN PROPERTY. INSURANCE
35th Street, corner Park Avenue

Miller Mary (wid Anton) b 817 M
Miller Mary (wid Henry) b 1217 15th
Miller Mary clk W L & Co b 1922 4th
Miller Mary waiter r 1004½ J
Miller Matthew furn rms 1111 8th
Miller Maud H bkpr N Dingley Co b 517 M
Miller Melissa E (wid John S) h 2214 M
Miller Michael h 920 9th
Miller Mrs Millie E h 730 21st
Miller Mullin J mill foremn John Breuner Co h 401 15th
Miller M linemn S F D
Miller M Jr clk str Red Bluff
Miller Norman clk S P Co h 810 8th
Miller Orson H sec Sacramento Valley Development Assn h 912 24th
Miller Oscar H bkpr W F Knox h 2001 I
Miller Otto baker Hotel Sac
Miller Paul brtndr r 1016½ J
Miller Pearl N b 2427½ J
Miller Peter lab r 922 2d

Paul Oakley
Hardware, Tools, Cutlery, Paints
Electric Irons, and Supplies, Etc.
Phone 2303 R
920 J STREET

Miller Peter waiter New Wm Tell Hotel
Miller Phenette clk W L & Co b 1822 M
Miller Philip h 1213 C
Miller Rex clk r 705½ J
Miller Richd H repr S P Co b 517 M
Miller Ruth clk Hale's b 517 M
Miller Simon S farmer h 195 Upper Stockton rd
Miller Thos foremn S P Co
Miller Timothy M sheet metalwkr S P Co h 3007½ Lower Stockton rd
Miller Tracy art designer h 1228 D
Miller Valentine mach S P Co h 1922 4th
Miller Vesta bkpr b 1808 U
Miller Victor F h 3207 1st av
Miller Wm gardener City Cemetery h 2230 10th
Miller Wm plasterer r 509½ J
Miller Wm J driver h 904 T
Miller Wm J poultry h 3015 Y
Miller Wm T bottler Sac Brew Co b 3015 Y
Miller Wm W h 517 M
Miller W M lab Pac Gas & Elec Co h 1822 W
Miller W R hlpr Cap C & C Co b 317 11th

CHRISTIAN BROTHERS COLLEGE
K STREET, CORNER OF TWELFTH
BOARDING AND DAY SCHOOL
Primary, Grammar, High School. Collegiate and Commercial Departments
For particulars apply to
BROTHER V. LEO, Director

AMERICAN
FISH
CO.
SACRAMENTO RIVER FISH
If it swims,
we have it.
714 J St.
Tel. Main 454

Phone Main 3218
BAGWILL
BROS.
FLORISTS
602 L St.
SACRAMENTO
SEEDS
BULBS
PLANTS
CHOICE
Cut Flowers
Floral Designs
A SPECIALTY
AND
EUCALYPTUS
PLANTS

C. C. ROBERTSON, President
J. E. GOVAN, Vice-President
J. A. BLAIR, Secretary-Treas.
PHONE MAIN 132

1025 ROBERTSON-GOVAN CO. 8th ST.

Real Estate
Insurance
Rents, Loans
Notaries

Miller Mrs W R pkr Cap C & C Co h 317 11th
MILLER & CAHILL (Edwd Miller John Cahill) Plumbers and Tinners 1114-16 J
MILLER & SKELTON (Mrs Barbara Miller J T Skelton) Funeral Directors 1021-3 9th (See center lines and Undertakers)
Millerick Margaret clk Hale's b 1521 13th
Milligan Royal S clk Standard Oil Co b 2030½ H
Milligan Thos M millhand S P Co b 711 7th
Milliken Geo S mngr Waterhouse & Lester h East Sacramento
Milliken John M clk Adjt Gen h 1322 6th
Milliken Theo J asst Co Auditor h 1108 H
Milliman Geo J bkpr S P Co h 1234 F
Millin John H mach S P Co r 429 L
Millis Geo P salsn Carmichael Co h 1514 T
Millman Geo clk W L & Co h 1609 20th
Millman Wm hlpr Schaw-B Co Pipe Wks
Millner Katherine dressmkr h 1820½ L
Millon Arthur H painter h 3119 1st av
Mills Adin L appr S P Co b 2226 I

BAKE WITH
Royal Gem Flour
PERKINS GRAIN & MILLING CO.
Perkins, - - Cal.

Mills Arthur woodwkr S P Co b 421 20th
Mills Belle (wid Edwd) h 2226 I
Mills Edwin h 421 20th
Mills Frank carp r 1526 3d
Mills Geo clk J W Marsh & Co r 416 3d
Mills John printer r 1121 9th
Mills John B clk T J Weisel b 1121 9th
Mills Manuel lab h 2011 4th
Mills Mary (wid John C) b 421 20th
MILLS NATIONAL BANK OF D O & CO 200 J (See inside back cover)
Mills Ray eng S P Co
Mills Thos B mach S P Co h 2111 I
Millson Richd H draftsmn R A Herold b 1423 8th
Milne B J salsn Schaw-B Co h 2730 M
Milne David R molder S P Co b 521 7th
Milne David W molder S P Co h 521 7th
Milne Frank L asst eng S P Co h 1303 Q
Milne Geo W firemn S P Co b 521 7th
Milne John M molder S P Co b 521 7th
Milne Virginia (wid Wm) h 2730 M
Milne Virginia M stengr b 2730 M

PHONE, MAIN 2546J
ESTIMATES FURNISHED
GEO. L. HERNDON, Bricklayer & Contractor
JOBBING PROMPTLY ATTENDED TO 914 T STREET

..The..
BEST
..OF..
Everything
THE
CORDOVA
CAFE
Norton & Pendergast
Proprietors
AAA
Shadowbrook
Our Specialty
330 K Street
Phone, Main 2802J

You Can't Cover the World with a postage stamp, nor can you cover the BUYING PUBLIC without proper representation in your City Directory . . . .

IVY TONIC
Makes the Hair Soft and Beautiful
Grows Hair on Smooth Bald Heads

L. E. JODOIN
Hair and Scalp Specialist
1114 EIGHTH STREET
Treatments, - 50 Cents
See page 3

Milne Wm S pkr S B Pankost b 521 7th
Milton Della b J E Milton
Milton John E firemn S P Co h Broderick
Milton Walter C firemn S P Co h Broderick

MILLS COLLEGE

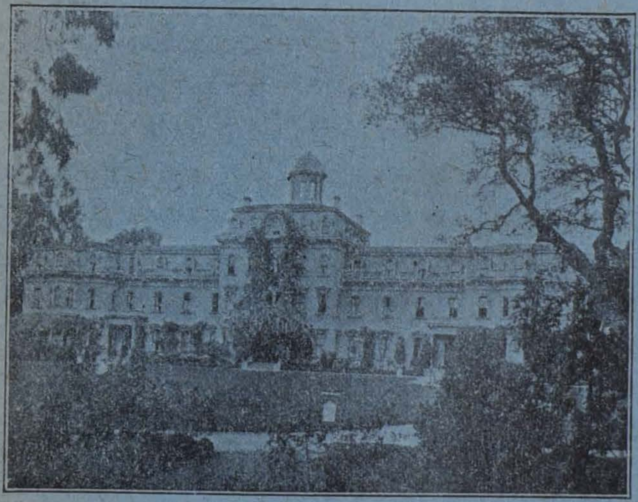

The only College on the Pacific Coast exclusively for young women. Chartered by the State of California and controlled by a strong Board of Trustees.

It is no longer necessary for the young women graduating from our high schools to go to the distant East in order to attend a first-class College for Women.

SEE OTHER SIDE

Mitchell John H brtndr L U Lauffer r 918 K
Mitchell John W plasterer h 815 23d
Mitchell Lee W brkmn S P Co r 519 N
Mitchell Lena clk P T & T Co b 1626 K
Mitchell Lulu M clk W L & Co b 604 P
Mitchell Margaret b 2201 J
Mitchell Mary (wid John) h 1626 K
Mitchell Nathan driver A W O'Brien h 516½ 20th

H. P. HARDMAN LADIES' TAILOR
ROOMS 1, 2, 3 AND 4, 718 J STREET (UP-STAIRS)

SACRAMENTO BU
A. R. MAC
Sash, Doors, Glass, Wei
Frames, Mouldin
Phone Main 514

Interior Painting and
Hardwood Finishing
t Work in All Branches
AIRED AND REFINISHED —
OLD PAVILION

C. C. ROBERTSON,
President
J. E. GOVAN,
Vice-President
J. A. BLAIR,
Secretary-Treas.
PHONE MAIN 132

1025 ROBERTSON-GOVAN CO. 8th ST.

Real Estate
Insurance
Rents, Loans
Notaries

Miller Mrs W R pkr Cap C & C Co h 317 11th
MILLER & CAHILL (Edwd Miller John Cahill) Plumbers and Tinners 1114-16 J
MILLER & SKELTON (Mrs Barbara Miller J T Skelton)
Milne B J salsn Schaw-B Co h 2730 M
Milne David R molder S P Co b 521 7th
Milne David W molder S P Co h 521 7th
Milne Frank L asst eng S P Co h 1303 Q
Milne Geo W firemn S P Co b 521 7th
Milne John M molder S P Co b 521 7th
Milne Virginia (wid Wm) h 2730 M
Milne Virginia M stengr b 2730 M

PHONE, MAIN 2546J
ESTIMATES FURNISHED
GEO. L. HERNDON, Bricklayer & Contractor
JOBBING PROMPTLY ATTENDED TO 914 T STREET

..The..
BEST
..OF..
Everything
THE
CORDOVA

You Can't C
BUYING PUBLIC without
City Directory . . .

MILLS COLLEGE

THE oldest and best-equipped College on the Pacific Coast exclusively for young women. Full collegiate courses leading to a degree. Entrance and graduation requirements equivalent to those of Stanford and University of California. Special advantages in Music, Art and Home Economics. Well-equipped laboratories for Science. Grounds comprise 150 acres located among the beautiful hills just south of Oakland. Fall semester opens August 10, 1910. For catalogue and information address Miss Luella Clay Carson, LL.D., President, Mills College Post Office, California. To reach Mills College from Oakland, take Haywards electric cars at Twelfth and Broadway at twenty minutes past the even hour, transfer to Mills College electric cars at California Railroad Junction, or take Oakland local train at 34 minutes past the even hour, to Sather, there change to Mills College electric cars. From San Francisco, take Oakland broad-gauge boat, even hour, and Oakland local to Sather; change to Mills College electric cars.

IVY TONIC
Makes the Hair Soft and Beautiful
Grows Hair on Smooth Bald Heads

L. E. JODOIN
Hair and Scalp Specialist
1114 EIGHTH STREET
Treatments, - 50 Cents
See page 3

Milne Wm S pkr S B Pankost b 521 7th
Milton Della b J E Milton
Milton John E firemn S P Co h Broderick
Milton Walter C firemn S P Co h Broderick
Minard Mrs Mary furn rms 827½ J
Minchin Robt driver Schnerr & Co
Minear David E housemover h 2011 I
Miner Geo J painter h 2819 O
Miner J L rodmn S P Co
Miner Louise (wid Napoleon) b 2426 H
Miner Wm comp J N Larkin & Son r 1001½ J
Mingen Wm lab b es Montclair av nr G extd
Mini Lawrence A sealer S P Co h 1104 D
Minor L hlpr Pac Gas & Elec Co h 1216 10th
Minto Geo marker Mason's Lndy b 1716 S
Mircovich Frank watchmn The St Francis
Mirikitani T barber 1106½ 4th
Miser Jos E stockmn h 2719 I
Mispley Edgar J plumber 1237 J h 1528 F
Mispley Jas T firemn S P Co

Real Estate
Insurance
Rents Collected
Reed & Elliott
Money Loaned
Legal Papers Executed
Notary Public
1015 FOURTH STREET PHONE: MAIN 233

Mispley Wm B tinner h 1528 F
Mitau Henry sec Mebius & Drescher h 1517 M
Mitchell see also Michel
Mitchell Anna b 2308 P
Mitchell Anna E h 2201 J
Mitchell A Z waiter Cafe Rex r 1415½ 7th
Mitchell Berry h 604 P
Mitchell Clara b 2201 J
Mitchell E Forest executive sec Gov J N Gillett h 1109 O
Mitchell Ellen (wid Wm) b 1116 14th
Mitchell Geo porter Mebius & D Co b 811½ 20th
Mitchell Mrs Grace b 3015 D
Mitchell Harry saloon 1117 Front r same
Mitchell John lab h Brighton
Mitchell John H brtndr L U Lauffer r 918 K
Mitchell John W plasterer h 815 23d
Mitchell Lee W brkmn S P Co r 519 N
Mitchell Lena clk P T & T Co b 1626 K
Mitchell Lulu M clk W L & Co b 604 P
Mitchell Margaret b 2201 J
Mitchell Mary (wid John) h 1626 K
Mitchell Nathan driver A W O'Brien h 516½ 20th

H. P. HARDMAN LADIES' TAILOR
ROOMS 1, 2, 3 AND 4, 718 J STREET (UP-STAIRS)

SACRAMENTO BUILDERS' SUPPLY CO. Inc.
A. R. MACSWAIN, MANAGER
Sash, Doors, Glass, Weights and Cords, Screens, Window Frames, Mouldings and General Mill Work
Phone Main 514 1311-15 J STREET

F. H. COFFMAN
Interior Painting and Hardwood Finishing
Pianos Repolished and Cabinet Work in All Branches
ALL KINDS OF FURNITURE REPAIRED AND REFINISHED
1225 SIXTH STREET--OLD PAVILION

SPERRY FLOUR CO.
Manufacturers of Pioneer Flour
CEREALS A SPECIALTY
Twelfth and C Streets Sacramento

Mitchell Oliver W switchmn S P Co
Mitchell Patrick H carp b 2304 H
Mitchell Peter h 1819 8th
Mitchell Peter E roller S P Co b 1819 8th
Mitchell Phyllis stengr b 1827 F
Mitchell P A clk h 1014 N
Mitchell Roland T nurserymn 3217 Lower Stockton rd h same
Mitchell Wm A gardener b 2308 P
Mitchell Wm C painter S P Co b 1630 E
Mitchell Wm G clk M S Jaffe h 2308 P
Mittman Amelia B b 88 M st rd
Mittman Helen L dom 2618 L
Mittman Henry brewer Buffalo B Co h 1414 19th
Mitzel Geo A carmn S E G & Ry Co h 2405 Q
Mixer Frank D blksmth S P Co h 3301 Olive av
Mixer Hazel E b 3301 Olive av
Mixer Valeria E b 3301 Olive av
MIYAKO CO G Tawara Mngr Fancy Goods 304 L and 306 J
Miyashi S propr Nippon Theatre h 328 L
Mizutani H B editor Sacramento Daily News h 318 M

WENTWORTH HOSPITAL NEW BUILDING Two Modern Operating Rooms
BEDSIDE PHONES Most Restful Hospital in Sacramento TELEPHONE MAIN 66 26th and I Sts.

Mochizuki M mngr Yorozu Co
Mocich Kris r 520 O
Moe Walter student b 622 M
Moede Gustav C car repr S P Co h 2315 5th
MOELLER MRS FRANCES Vocal Teacher The Colonial 700 L h same Tel Main 234
Moeller Frank A clk r 700 L
Moeller Mrs Zella clk r 1012½ 9th
Moeszinger Philip P h 716 13th
Moffett Howard E clk G Z Wait Co h Broderick
Moffitt Clarence W firemn S P Co
Moffitt Henry V draftsmn S P Co r 1712 J
Moffitt Mrs Rose b 91u J st rd
Mohand Henry porter Albert Elkus r 710 D
Mohler Wm F frt clk S P Co h 1621 11th
Mohns Fred lab b 820 R
Mohns Fred F lab b 2829 O
Mohns Mrs Kate h 2829 O
Mohns Nicklaus H sexton New Helvetia Cemetery h 2829 O
Mohr see also Moor
Mohr Emma clk C B Werner b 1019 6th
Mohr Evelyn b 1131 L

MASON'S LAUNDRY Telephone, MAIN 211 MRS. FRED MASON, Prop.
21st and O Sts. Best Work in Town

PRINTING Book and Job AND Advertising Novelties Larkin & Son 307 J Street ...Phone, Main 324

H. C. MARTIN GEO. W. MARTIN H. L. MARTIN
GEO. W. MARTIN & SONS
Builders and General Contractors
Office and Residence; 1217 Nineteenth Street
SEE PAGE 8

Sacramento Planing Mill and Furniture Co. Inc.
Mill Work, Scroll and Band Sawing, Turning, Store, Office, Bank and Bar Fixtures
PHONE, MAIN 2891 SIXTH AND R STS.

Mohr Henry A (Mohr & Yoerk Pkg Co) h 1216 7th
Mohr Louis B pres Mohr & Yoerk Pkg Co h 1131 L
MOHR & YOERK PACKING CO L B Mohr Pres C A Yoerk V-Pres L M Schwoerer Sec G P Yoerk Treas 1026 J Tel Main 354
Mohrman C H lab S P Co
Moil Mrs Margaret h 2113 K
Moil Mary R b 2113 K
Moke Andrew T hlpr H G Melvin b 713 E
Moke Isabelle clk W L & Co b 713 E
Moler Barber College J A Robinson mngr 222 J
Moler C Roy trav salsn Baker & H
Molerbi U lab Friend & T L Co
Molesworth Harry (Jefferson & Molesworth) r 927 M
Molignoni Mark driver Mohr & Y Pkg Co r 1417 16th
Moll see also Mull
Moll Bros (Wm H and Philip H) cigars 219 K
Moll Philip H (Moll Bros) h 1617 16th
Moll Wm H (Moll Bros) b 824 J
Moloney see also Maloney

JOHN DEERE
JOHN DEERE PLOW CO.
Farm Implements, Gasoline Engines
223 J ST., SACRAMENTO

Moloney Jas b 2017 O
Moloney Jeremiah saloon 918 J b 2017 O
Moloney Jos clk W L & Co b 2017 O
Moloney Minnie b 2017 O
Moloney Nora b 2017 O
Moloney Thos boilermkr S P Co h 2017 O
Moloney Thos S clk b 2017 O
Molter Jacob P cond S P Co h 615 12th
Moltzen Chas carp h 2100 K
Moltzen Marie lndywkr b 2100 K
Moltzen Thos elec Waterman D & C b 2100 K
Mon Hop lndy 724 L
Monaco Jos elev opr Hotel Turclu
Monaghan Jas J printer Sac Star r 1618 22d
Moncure Carolyn clk W U Tel Co h 1410 8th
Moncure Thos H topographer U S Geol Survey
Mondane Pierre (Mondane & Faure) h 2928 35th
Mondane & Faure (Pierre Mondane John Faure) lndy 2928 35th
Mondi Saml lab h rear 917 G
Monez Ernest T carmn S E G & Ry Co h 2718 U
Monger Carl foremn S P Co b 605½ J
Moniz Anton lab h 2116 3d

Why Don't You Try A Card in the City Directory? It is a reminder to people you are in business and invite them to call

Alfalfa Ranches a Specialty City and Country Property
PAUL H. STEUDE
Real Estate and Insurance
Hier wird Deutsch Gesprochen
Tel. Main 3456 704 J St.

Carlaw Bros. TENTH AND R STREETS
IMPORTERS OF
Scotch and all other Eastern Granites

J. H. GARLOUGH & CO.
Real Estate, Insurance, Loans
502 J Street
Phone, Main 500
EXPERT APPRAISERS
SACRAMENTO

L. J. REESE
Successor to
VERA A. WINCHESTER
PUBLIC STENOGRAPHER
AND
Typewriter
MULTIGRAPHING
NOTARY
ETC.
1004 Fifth Street
SACRAMENTO
PHONES:
Main 658
Res. Main 1468 J

Moniz Manuel barber Louis Rogers r 1515 4th
Monona The F M Sams propr furn rms 420½ J
Monroe see also Munro
Monroe Jas G farmer h Madrone av
Monroe May b Madrone av
Monroe Ross porter John Breuner Co r 327 J
Monroe Wm porter Supreme Court h 7th and S
Monsan Harriet (wid Edwd) b 2628 O
Monsch Al brtndr August Johnson
Monson Mrs Hazel b 2228 N
Montalbana Martin lab Studebaker Bros b Francis Faccidono
Montaldo John B grocer 800 M h same
Montana Chas lab h 1121 30th
Monteiro John r rear 517 Q
Montenegro Mrs Jesus b 1606 J
Monteverde John J pres N Dingley Co h 2210 J
Monteverde Jos salsn h 521 N
Montfort Alice B tchr Washington Sch b 1311 L
Montfort D Florence b 1311 L
Montfort Henrietta b 415 21st

MERCHANTS SPECIAL DELIVERY AND TRANSFER CO.
FURNITURE MOVING, PACKING, SHIPPING
Storage and Drayage Trunks Moved Packages Delivered
1115 FIFTH STREET
P. O. BOX 714
TELEPHONE, MAIN 146

Montfort Jane H (wid Henry) h 415 21st
Montfort Louis C mnfrs agt 1311 L h same
Montgomery Alberta clk W L & Co b 1819 K
Montgomery Chas C clk Studebaker Bros h 715 14th
Montgomery Frank carp r 504½ K
Montgomery Frank A restaurant 1113 5th r 500 K
Montgomery John A lawyer h 1801 V
Montgomery Mrs Julia b 1030½ H
Montgomery J A stengr Pioneer Fruit Co b 1801 V
Montgomery Mary V clk P T & T Co b 1819 K
Montgomery Martin P baker Born Bros h 1712 12th
Montgomery Norbert W boilermkr S P Co b 1819 K
Montgomery Richd elec P T & T Co b 1819 K
Montgomery Robt J marblectr h 1819 K
Montgomery Wm J supt Central Cal Cement Const Co h 2211 H
Montier John B r 1620 22d
Mooer Dell M salsn J P Hynes & Co r 1012½ 9th
Moon C L printer News Pub Co r 916 L
Moon Duncan E firemn S P Co r 421½ J
Moon Fanny J clk W L & Co b 1810 M
Moon John lab Buffalo B Co h 1810 M
Moon John H comp A N Bullock h 1428 C

Bath & Son
(Successors to BATH & NAUMAN)
Funeral Directors and Embalmers
Telephone, Main 218
1214 K STREET, SACRAMENTO

R. L. TIERNAN W. H. DINNING
TIERNAN & DINNING LUMBER CO.
Office and Yard: Thirty-third and P Streets
SACRAMENTO
Phone Main 467

W. L. McDONELL ELECTRICAL CONTRACTOR
Electric Pumping Outfits. Electric Wiring and Construction Work
1009 TENTH STREET, SACRAMENTO

Moon Martha (wid John) b 800 Q
Mooney Eugene brtndr r 113 K
Moor see also Mohr
Moor Alvin C ftr S E G & Ry Co b 2210 10th
Moor Neb cashr Northwestern Mut Life Ins Co h 2015 L
Moore Adelaide dom 1605 H
Moore Alonzo W gardener State Cap h 1615 N
Moore Anna M (wid Wm) b 1924 F
Moore A B trav salsn h 920 M
Moore A W hostler Mason's Lndy
Moore Bertha (wid Frank J) h 1814 15th
Moore Beulah lndywkr b 1808 U
Moore B Rex linemn S E G & Ry Co r 1125 I
Moore Carl J blksmth h 1830 16th
Moore Carrie A (wid John) h 1528 E
Moore Carrie I stengr Book Bros b 1528 E
Moore Chas C (Chas C Moore & Son) h 1617 I
Moore Chas C & Son (Chas C and Jos) sewer contrs h 1617 I
Moore Chas E saddlemkr Walsh-Richardson Co r 411 K
Moore Edwd S h 409 N

F. F. SMITH & CO. Poultry Supplies
Feed, Grain, Etc.
1008 J St. Phone MAIN 673

Moore Eliab B h 1819 O
Moore Mrs Emma J r 811 H
Moore Fern waiter H A F Lau r 718 M
Moore Frank R bkpr A S Hopkins Co b 2610 G
Moore Fred W optician Chinn-Beretta Optical Co h 37th cor H
Moore Geo R lab S P Co h 2910 H
Moore Henry bridgetndr S P Co
Moore H salsn Albert Elkus h 1417 16th
Moore H W attdt Sac Swimming Baths
Moore Jas A mkr Van Voorhies & Co h 3120 2d av
Moore Jas H stmftr S P Co h 1711 G
Moore Jas W lab h 1815 7th
Moore John tmstr h 215 16th
Moore John R (Moore & Allgeier) h 1705 J
Moore Jos (Chas C Moore & Son) h 3707 Magnolia av
Moore Jos P sticker Kopp Bros h 606 R
Moore Julia (wid Jas) b 1325 5th
Moore Leah waiter r 608½ J
Moore Leona hairdresser Mrs D M Combs b 1511 D
Moore Loyal C carp h 1414 19th
Moore Mrs Mary b 1924 K

H. D. MILLARD
CONTRACTOR
FOR ALL KINDS OF
Grading and Excavating
1623 O ST.
Tel. Main 3509

H. A. McClelland CO.
Real Estate
AND
Insurance
430 J
Cor. Fifth St.

Represented by
Reed & Elliott
1015
Fourth Street
Phone Main 233
Springfield Fire and Marine
INS. CO.
Of Springfield, Mass.
Represented by
E. H. McKee
1025
Fourth Street
Phone Main 3480

S. P. TELEGRAPH & SHORT HAND SCHOOL
Business Men Demand Our Graduates in Preference to All Others
SHORT COURSE. EASY SYSTEM
627 J STREET SACRAMENTO

Moore Mary E (wid Harry) clk W L & CO b 2914 N
Moore May r 601½ K
Moore Mrs M L (Camellia City Cleaning & Dyeing Works) h 900 L
Moore Omer H meatctr T J Weisel h 3316 Madrone av
Moore Rex V clk S H Mack r 705½ J
MOORE MRS ROSA B Registrar of Charities Sacramento County b 1711 G
Moore Roy E chauffeur h 627 9th
Moore Royal D signal supervisor S P Co h 919 21st
Moore Sadie A (wid Harvey) h 813 23d
Moore Stanley F foremn Siller Bros h 4018 Cypress av
Moore Thos A cigarmkr Posner & Kueny h 1908 2d
Moore Wm J linemn S E G & Ry Co h 2914 N
Moore & Allgeier (J R Moore Philip Allgeier) 2d hd gds 1220 J
Moose Alexander S patternmkr Root Neilson & Co h 1120½ I
Moose Alfred cook h 523½ O
Moose Fannie b 727 I
Moose Henry lab b 523½ O

SACRAMENTO CEMENT AND SUPPLY CO.
AGENTS
Golden Gate Cement, Genasco Ready Roofing and Empire Hardwall Plaster
..DEALERS IN BUILDING MATERIALS.
OFFICE, STOLL BUILDING PHONE, MAIN 372
WAREHOUSE AND YARD, THIRTEENTH AND B STREETS PHONE, MAIN 2423J

Moose Jacob b 727 I
Moose Lottie E (wid Abraham) h 1120½ I
Moose Monroe appr Schneider C & J b 1120½ I
Moose Moses clk Jacob Ginsberg b 727 I
Moose Ricka (wid Solomon) h 727 I
Moote Saml colr S F Examiner r 429 K
Mora Frank lab h 2117 3d
Moraghan Jas porter State Cap r 1122 J
Morales Domingo lab h 1913 2d
Morales May T pkr Cap C & C Co b 1907 2d
Moran Elizabeth h Broderick
Moran Jas blksmth S P Co r 402 O
Moran John foremn S P Co r 1128 9th
Moran John W furn rms 727½ K and 1026 8th h 727½ K
Moran Katherine smstrs Nathan's r 720 M
Moran Katie b 1706 K
Moran M b 609 16th
More Alexander draftsmn S P Co b 1724 16th
Moreau Ernestine h 204 L
Morebeck Eugene C opr Northern Elec Ry Co r 811½ J
Morebeck Herbert L asst frt agt Northern Elec Ry Co r 811½ J
Morehead Danl painter b Chas Clyma

Del Paso Stables Cor. 6th and L Sts
PHONE MAIN 762
BOARDING, FEED AND LIVERY
First Class Service
C. R. HERYFORD, Proprietor

BEDWELL & FLEISHER
Real Estate, Loans and Investments
INSURANCE
704 J Street PHONE MAIN 3456 SACRAMENTO

SILVIUS & SCHOEN-BACKLER
GENERAL
Book Binders
Paper Rulers
AND
Lithographers
423 J ST.
LOOSE LEAF DEVICES
CARD SYSTEMS
PAMPHLET BINDING
Society Badges
Gold Lettering

White Rose Wheat Flakes
FOR YOUR BREAKFAST
White, Pure, Delicious At Your Grocer's

Morehouse Aden K switchbdmn P T & T Co r 1604 K
Morehouse Albert C porter State Cap r 1115 9th
Moreland Rev Wm H bishop Sacramento Episcopal Diocese h 2600 M
Morelli Albert J framemkr W L & Co h 326 O
Morelli Angelo lab McKinley Park
Morelli Ernest lab h 2218½ 16th
Morelli Ernest C clk Henderson-L Co h rear 412 N
Morelli John lab Cal Winery b 1831 6th
Morelli Martin b rear 412 N
Morelli Vincent b 2620 G
Morello Oreste (O Morello & Co) r 1011½ 9th
Morello O & Co (Oreste Morello Rudolph Spreafico) delicatessen 1012 9th
Morency Chas F tailor Art Tailors r 727 J
Moreno Bernard J padmkr Van Voorhies & Co h 1222 6th
Moreno Isabel (wid Bojorgues) padmkr Van Voorhies & Co b 1222 6th
Moreno Gonzalo mkr Van Voorhies & Co r 1416 4th
Morepoe Saml expmn h 904 L

MILLER & SKELTON
FUNERAL DIRECTORS
PHONE, MAIN 186 OFFICE, 1021-23 NINTH ST.

Moresi Valerio tinner h rear 323 O
Moretti Frank waiter Lucien Faure r 1028 I
Morey David lab S P Co b 727 J
Morgan Albert H mach S P Co h 1108 G
Morgan Albert H Jr clk b 1108 G
Morgan Arthur carp r 1319 9th
Morgan A F mining h 815½ J
Morgan Bert ydmn Oak Park Lbr Yds
Morgan Chas L clk Thomson-D Co h 1700 N
Morgan Chas L mach h 421 7th
Morgan Clara (wid Danl J) h 1515 13th
Morgan Dale clk S P Co b 1700 N
Morgan D Blaine bkpr Kirk G & Co b 1515 13th
Morgan Earl boilermkr S P Co b 1710 T
Morgan Mrs Flora O furn rms 815½ J
Morgan Geo A plater S P Co b 1610 F
Morgan Harvey harnessmkr Walsh-Richardson Co h 811 H
Morgan J Franklin gardener State Cap h 2615 G
Margan John pres Morgan Shoe Co h 1519 F
Morgan Josephine nurse Mrs G A Singer b 512 O
Morgan Lucy student b 1519 F
Morgan Nina M b 1108 G

F. O. MORRILL & SON
CONTRACTORS AND BUILDERS
PHONE MAIN 3640 2610 I STREET.

Cascade Laundry
1515 Twentieth Street
Telephone, Main 131

California Expert Cleaners
In connection with Cascade Laundry
Goods Delivered on Day Promised, Thoroughly Cleaned
Telephone Main 403
Office, 1017 K Street

JAMES GARLICK
Phone, Main 2517 R
GARLICK & CO.
Funeral Directors
1013 Tenth St. Sacramento

R. J. BECKER
BECKER & FOSTER
Oak Park
SUBURBAN ..AND.. FARM LANDS
Our Specialty
OFFICE:
Thirty-Fifth St. and Cypress Ave.
OAK PARK

W. T. FOSTER

Morgan Otto appr Posner & Kueny b 812 8th
Morgan Otto driver b 716 H
Morgan Paul mngr Kohler & Chase r 822 J
Morgan Shoe Co John Morgan pres T J Finlayson sec 724 K
Morgan Thos B carp b Western Hotel
Morgan Wm clk L M Wheeler b 1019½ 4th
Morgan Wm carbldr S P Co h 212 T
Morgan Wm C pharmacist Co Hosp
Morgan Wm J waiter Fifth Av Hotel r 528 I
Mori John lab r 231 I
Moriarty John D hlpr S P Co h 1329 2d
Moriarty M J lab City St Dept
Morich Anton clk b 2116 3d
Morikawa M h rear 329 M
Moritz Andrew h Brighton
Morlath Carl F cbtmkr Siller Bros b 2415b 10th
Morlath Mrs Kate grocer 2229 10th h same
Morlath Lucy clk Mrs Kate Morlath b 2229 10th
Morley Abbie E (wid Wm) b 2214 H
Morley David waiter Lomba Bros r 827½ 2d

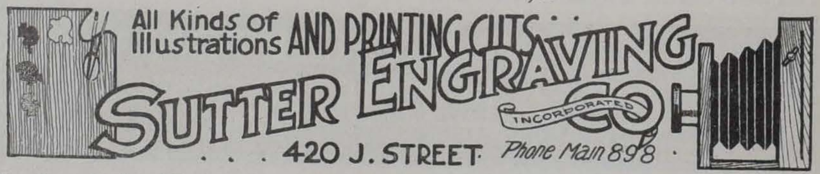

All Kinds of Illustrations AND PRINTING CUTS
SUTTER ENGRAVING CO INCORPORATED
420 J. STREET Phone Main 898

Morley John E firemn r 818 L
Morley Michael carp S P Co h 508 L
Morley Wm carp S P Co b 1424 F
Morley Wm J cond S P Co b 1424 F
Morning School Gertrude Wiseman prin 1605 J
Moroni Amedeo window clnr h 609 F
Moroni Attilio barber 628½ I 928 2d and 925 3d h rear 518 M
Moroni Jos barber Attilio Maroni r rear 518 M
Morrell Ernest carp r 723 L
Morrell Jas lab S P Co
Morrell Mary E (wid Ernest J) h 1818 T
Morrell Saml r 527 I
Morrill Mrs Clara B b A T Powers Broderick
Morrill Edna F stengr John Breuner Co b 2610 I
Morrill Euclid A clk Gimbal Bros Co b 500 7th
Morrill Eva D student b 500 7th
MORRILL FRANK O (F O Morrill & Son) h 2610 I
MORRILL F O & SON (Frank O and John M E 2d) Contractors and Builders 2610 I Tel Main 3640 (See bottom lines and p 10)
Morrill Geo W trimmer S P Co r 829 D
Morrill Gertrude A clk John Breuner Co b 500 7th

..The.. BEST ..OF.. Everything
THE CORDOVA CAFE
Norton & Pendergast
Proprietors
AAA Shadowbrook
Our Specialty
330 K Street
Phone, Main 2802J

Nothing Too Heavy for US to Handle
We are also Wholesale Dealers in Hay
Phones. Main 852 and 1646 R
DRAYAGE
Senf Draying Co.
122 K Street

THE GREAT DISCOVERY
IVY HAIR TONIC
Cures All Hair and Scalp Troubles
Grows Hair on Bald Heads
L. E. JODOIN
Hair and Scalp Specialist
1114 EIGHTH STREET
Treatments, - 50 Cents
See page 3

Morrill Jesse C blksmth S P Co h 1409 16th
MORRILL JOHN M E 2d (F O Morrill & Son) b 2610 I
Morrill John R rodmn Co Surveyor h 1022 O
Morrill Jos A repr S P Co h 500 7th
Morrill Jos A Jr clk S P Co b 500 7th
Morrill Lillian M clk E P Charlton & Co b 500 7th
Morrill Mary H (wid Wm) h 1529 E
Morris see also Morse
Morris Amerigo V clk h 1531½ 11th
Morris Mrs Anna h 2319 Coleman av
Morris Benj cbtmkr S P Co r 803 M
Morris Chas acct Earl Fruit Co b The St Francis
Morris Chas C bkpr Sec of State h 921 19th
Morris Chester C mach S P Co h 712½ 8th
Morris Danner mach S P Co b 34th and J st rd
Morris Edwd h 1911 D
Morris Edwd bkbndr State Printer
Morris Edwd plumber Miller & Cahill b 1323 9th
Morris Edwd saloon 809 K h 1323 9th
Morris Edwd Jr clk Natl Bank D O Mills & Co b 1911 D

HAWK & CARLY CO. Inc.
Real Estate, Rentals
Mortgage Loans
623 J St. 100% Insurance Companies Only Sacramento

Morris Edwin L eng S P Co
Morris Elwood K plumber b 1323 9th
Morris Evelyn clk W L & Co b 1323 9th
Morris E L carp b 729 J
Morris Floyd hlpr S P Co b 1225 5th
Morris Frank salsn Wright & Kimbrough h 2216 F
Morris Fred waiter State House
Morris Geo E mach S P Co b 34th and J st rd
Morris Guy clk W L & Co b 431 N
Morris Isidor F stationer 406 J h 1422 10th
Morris Jas real est 407 J h 1911 D
Morris John lab h 1815 11th
Morris John foremn S P Co h 34th and J st rd
Morris John tinsmth S P Co h 2319 Coleman av
Morris Joshua J tmstr h 2326 Z
Morris Julia tchr Eugene Field Sch b 1911 D
Morris Lewis F sheet metalwkr h 909 10th
Morris Mary E b 1018 14th
Morris Max salsn r 1907 10th
Morris M Clyde carp h 3020 F
Morris Ray hostler W F Gormley r 914 8th
Morris Robt eng str Empress

H. P. HARDMAN LADIES' TAILOR
ROOMS 1, 2, 3 AND 4, 718 J STREET (UP-STAIRS)

MARSHALL & STEARNS WALL BEDS
A. M. AUBERTUS AGENT
507 J Street
Only Patented Bed that Thoroughly Ventilates the Bedding. Investigate.

F. H. COFFMAN
Interior Painting and Hardwood Finishing
Pianos Repolished and Cabinet Work in All Branches
— ALL KINDS OF FURNITURE REPAIRED AND REFINISHED —
1225 SIXTH STREET--OLD PAVILION

McLAUGHLIN DRAYING CO. (Inc.)
SACRAMENTO, CALIFORNIA
115 K Street
TELEPHONE MAIN 433
STABLE PHONE MAIN 298

Sacramento Burner and Oil Co. Inc.
H. L. NELSON, PRES.
PHONE, MAIN 299
Office, - 1520 J St.
CONTRACTING ENGINEERS
Dealers in Oil Burners and Oil Burning Plants of Every Description
HYDRO CARBON LAMPS

Morris Saml C blksmth S P Co h 1225 5th
Morris Walter r 1128 9th
Morris Wm b 34th and J st rd
Morris Wm N clk S P Co h J st rd sw cor Peach av
Morrison Albert G brkmn S P Co h 1007 O
Morrison Alexander W (Morrison & Burns) h Western Hotel
Morrison Andrew blksmth S P Co h 704 15th
Morrison Edmund T h 1122 T
Morrison Edwd driver Buffalo B Co h 1808 O
Morrison Jas cementwkr b 311 K
Morrison Jas M miner h 1812 J
Morrison John b 1808 O
Morrison Leland W student b 1812 J
Morrison Michael b 814 J
Morrison Raymond clk b 1808 O
Morrison Robt G brkmn S P Co h 1007 O
Morrison Thos E J h 1122 T
Morrison Thos J painter b 1300 K
Morrison Thos W carp h 1300 K
Morrison Tillie A (wid Andrew) clk Hale's h 1525 I

THE CARMICHAEL CO.
800 J STREET
800 BOTH PHONES
REAL ESTATE ... AND ... INSURANCE

Morrison Walter J salsn Miller E Co r 1416 G
Morrison Wm brtndr r 1011½ 2d
MORRISON & BURNS (A W Morrison Mrs Mary Burns) Proprs Western Hotel 209-15 K
Morrissey Edwd J salsn Wright & Kimbrough r 1427 10th
Morrissey Rodney J acct Wright & Kimbrough h 1322 30th
Morrow Geo W ins agt h 1720 Q
Morrow Havelock S sec State Eng h 2201 K
Morse see also Morris
Morse Eben H driver h 3723 Palm av
Morse Grace D asst G A White b 925 16th
Morse Hattie S clk W L & Co b 901 N
Morse Henry C P clk h 3426 East av
Morse Henry S janitor h 2401 I
Morse J G lab h 1328 I
Morse Sarah (wid Chauncey A) b 510 18th
Morse Walter elev opr Nonpareil b 527 N
Morse Walter B finisher John Breuner Co h 2417 23d
Morshead Jas E salsn h 610 17th
Morshead Jennie b 1609 G
Morshead John W adv agt 610½ K b 1609 G
Morshead Wm h 1609 G

DON'T FORGET
That Ye Twentieth Century Aesthetic Art Preservative Laboratory is located at
307 J ST.
Where all orders will be artistically designed and expeditiously executed
FOR PRINTING
Of every description
Larkin & Son
Proprietors

STERLING ELECTRICAL ENGINEERING WORKS
REBUILDERS AND REWINDERS OF POWER GENERATORS, TRANSFORMERS AND MOTORS
Telephone Main 1187 R
1800 R STREET

If you Spend $1,000 annually and collect CASH CHECKS, it means a saving of $50 to you. If you neglect Cash Checks, You throw away $50. Can you afford this?

Morshead Wm H clk Schaw-B Co h 620 O
Morten Clarence stengr Sacto Bank h 527 22d
Morten John L bldg contr h 2101 I
Morten Ray A carp h 2616 D
Mortensen Antone carmn S E G & Ry Co h 2830 M
Mortensen Chris J mach Pac Gas & Elec Co h 2204 O
Mortimer Geo plumber S P Co r 620 O
Mortimore John clk L H Jacox h 1622 30th
Morton Chas W windowtrmr W L & Co h 626 21st
Morton David G stockmn b 201 Upper Stockton rd
Morton Edna stengr Pierce-Bosquit Abs & Title Co b 622 O
Morton Elmer G eng S P Co
Morton Geo r 1108 4th
Morton Harris M farmer h 217 Upper Stockton rd
Morton Hiram C firemn S P Co h The St Francis
Morton Jos I mach r 729 L
Morton J A lab r 110 I
Morton Louis roofer h 1024 H
MORTON LUDVIG (L Morton & Co) h 1024 H

ACADEMIC NORMAL BUSINESS
Howe's Academy AND BUSINESS COLLEGE
Actual Training
Reasonable Tuition
Positions Obtained

MORTON L & CO (Ludvig Morton) Roofing Material 407 J (See classified Building Material)
Morton Melvin b 217 Upper Stockton rd
Morton Mollie E tchr High Sch
Mosca Giuseppini language tchr b 231 I
Moschini Raffaele lab b 930 2d
Moser Ernest hostler W E Lovdal
Moses Flint brtndr Faust & Magennis r 619½ J
Mosher Geo A agt S P Co h Brighton
Mosher W F foremn Sac Union h 2013 O
Mosier Mrs May r 624½ J
Mosley Oscar J clk S P Co h 2417 I
MOSS BEACH REALTY CO Eleanor Sampson Dist Mngr 913 K
Moss Benj F repr S P Co b Mrs Bridget Moss
Moss Bridget (wid Bernard) h Broderick
Moss Edwd B ctr Remick & Son b Mrs Bridget Moss
Moss Felix boilermkr S P Co b Mrs Bridget Moss
Moss Grace b Mrs Bridget Moss
Moss Harry C salsn Lavenson's h 1514 9th
Moss Mrs H C clk Nonpareil h 1328 P
Moss Jennie waiter Cafeteria Sacto
Moss Jos h 1328 I

Directory Advertising Pays
You are reading this; let others read yours

General Contractor ..AND.. Builder
R. M. SMITH
Estimates Furnished
REPAIRING
2017 Eighteenth St.
PHONE, MAIN 1843 Y

Carlaw Bros.
TENTH AND R STREETS
IMPORTERS OF
Scotch and all other Eastern Granites

A. E. BLIVEN
Office: 706½ K; Tel. M 3208
Res.: 2711 V St.; Tel. M 3240
CONTRACTOR AND BUILDER
Jobbing Promptly Attended to. Plans and Specifications Furnished.

J. CARROLL
PHONE MAIN 1403 Y
2431 TENTH STREET
N. E. cor. 10th and Y SACRAMENTO, CAL.
Granite and Marble Work
OF ALL DESCRIPTIONS
Monuments, Headstones, Tablets, Cemetery Inclosures, Etc.
Building Stone, Street Curb, Crosswalks, Etc.

Moss Jos J tmstr r 1217 F
Moss Mrs Lydia A h 51 Rose av
Moss Sarah milliner b Mrs Bridget Moss
Mostard Wm baker Rice Bros h 1016 L
Mote B Frank brtndr b 104 Slatter's add
Motroni Ralph btblk h 519 M
Mott Eldred F brtndr H L DeLeat h 1622 J
Mott Howard L carmn S E G & Ry Co h 1721 N
Mott Leonard clk h 1723 15th
Mott Myron D mkr Schaw-B Pipe Wks b 1821 D
Mott Philip plumber Mott & Schoenbackler h 3010 Magnolia
Mott S Jackson mach S P Co h 1409 9th
Mott Wm W painter 608 I h 1413 20th
Mott Wm W Jr (Mott & Schoenbackler) h 1321 24th
Mott & Schoenbackler (W W Mott Jr Frank Schoenbackler) plumbers 1425 J
Motz Orpha N stengr b 2612 Q

H. A. McClelland Co.

Motz Robt L lab S P Co h 2612 Q

REAL ESTATE
INSURANCE
BONDS
THE FRED J JOHNS CO.
913 K ST.
RENTALS
LOANS
Notary Public

L. J. REESE
Successor to
VERA & WINCHESTER
PUBLIC
STENOGRAPHER
AND
Typewriter
MULTIGRAPHING
NOTARY
ETC.
1004 Fifth Street
SACRAMENTO
PHONES:
Main 658
Res. Main 1468 J

Motzer Geo b 1521 8th
Motzer L Robt car repr S P Co h 1521 8th
Moulton Clarence plumber r 706½ I
Moulton Dwight A dep State Controller h 2404 H
Moulton Harry watchmn S P Co h 706 I
Moulton Wm A ctr C H Wissig b 1019 14th
Mounday Harry clk Home Furniture Co h 1211 15th
Mounday Jas driver Home Furniture Co h 1611 M
Mourley Patrick lab S P Co h 1425 5th
Mouser Mrs Carrie T b 1012 19th
Movern Marie (wid Jos) b 1807 V
Mow Chong & Co mdse 909 3d
Moxness Benj A h 1831 M
Moxon Geo W carp r 820 K
MOXON WM E Propr Globe Transfer Van & Storage Co h 1630 T
Moyer David T eng b 2431 31st
Moyer Elwood C lab S P Co b 3739 Magnolia av
Moyer Geo J concessionaire Oak Park h 3202 2d av
Moyer Harry N b 2423 1st av
Moyer Jos G miner h 3202 3d av
Moyer Lawrence E lab S P Co b 3621 Magnolia av

Phone, Main 2069
W. S. BROWN
Wholesale Dealer and Shipper of Hay, Grain and Feed
Office, 914 Fourth Street, Sacramento

Signs
CASWELL COMPANY,
OUT-DOOR ADVERTISING
= 413 J ST. SAC. =

Moyer Mary A b 2431 31st
Moyer Max clk L W Nickell b 2423 1st av
Moyer Reed A adv mngr W L & Co h 2423 1st av
Moyer Roy C carp b 3621 Magnolia av
Moynahan Homer N lab S P Co h 1813 N
Moynihan John A trav agt h 1513 N
Moznett Frank W mach S P Co h 926½ 7th
Moznett Mrs Opha furn rms b 826½ 7th
Moznett Wm real est 704 J h 719 9th
Muddox Geo L foremn Cap Sewer Pipe Wks b 1015 L
Muddox Harry C propr Cap Sewer Pipe Wks h 1015 L
Muddox Isabelle (wid Geo) b 1015 L
Muddox Ralph H cementwkr h 1315 29th
Muddox Ruth b 1015 L
Mudge Ernest D blksmth S P Co b 1704 N
Mudge Sarah E (wid Wm) h 1704 N
Mudge Wm J blksmth S P Co b 1704 N
Mueller see also Muller etc
Mueller Elmer waiter b 416½ M
Mueller Geo lab S P Co

High Class
Tailoring
FOR MEN
SPECIALTIES
Evening Dress
Tuxedos
Overcoats of all descriptions
Fancy Waistcoats
English Walking Coats
Phone M 350
Straub
907 K STREET

W. A. ANDERSON
President
DESIGNERS AND BUILDERS of all classes of BUSINESS STRUCTURES ARTISTIC RESIDENCES AND BUNGALOWS
C. A. HENDERLONG
Gen. Manager
Northern California Construction Co. Inc.
Office: 1324 J Street
SACRAMENTO
Phone Main 3376

Mueller Lizzie pkr Cap C & C Co b Schley av
Mueller Max blksmth 82 M st rd h same
MUG CAFE Hamlin & Repp Proprs 914 J
Mugford John elec S P Co h 423 14th
Mugford Saml C mach S P Co h 310 14th
Mugford Sarah (wid John) b 1304 O
Mugford Wm R mach S P Co h 2411 C
Mugridge Mrs Valle smstrs r 1023½ 6th
Muheim Michael hlpr S P Co h 2514 Z
Muir Barclay pickle mnfr rear 519 V h same
Muir Barclay Jr salsn Barclay Muir b rear 519 V
Muir Julius E firemn S P Co b 1831 P
Muir Robt D bkbndr State Printer h 1826 J
Muir Wm mining h 1831 P
Muir Wm C clk Sac Glass & C Co b 1831 P
Mulcare Jas W clk C J Peters r 1128 I
Muldowney Jos brtndr r Hotel Turclu
Muldowney Walter selector John Breuner Co r Turclu Hotel
Muldrow Robt topgr U S Geol Survey h rear 1520 N
Mulhern Jos brtndr Golden Eagle Hotel r Hotel Turclu
Mulhern Thos L salsn Wood Curtis Co
Mulholland Mrs Olive H sec Y W C A r 717 I

Represented by
Reed & Elliott
1015
Fourth Street
Phone Main 233

Springfield Fire and Marine
INS. CO.
Of Springfield, Mass.

Represented by
E. H. McKee
1025
Fourth Street
Phone Main 3480

Phone, Main 3687
W. A. EVANS, Manager
W. A. EVANS & CO.
Building Materials, Manufacturers' Agents
Agents Holmes' Disappearing Beds
1309 J STREET, SACRAMENTO

Rogers
&
d'Artenay
Mnfg
Co.
Engineers
Machinists
Founders
AND
Blacksmiths
1800 R St.

Francisco's Inn

HOT CHICKEN DINNERS
A SPECIALTY
The Finest Roadside Inn on the Pacific Coast
END OF RIVERSIDE DRIVE
LANDING FOR RIVER BOATS

Mulkey Pearl A linemn r 205½ K
Mull see also Moll
Mull Archibald M h 1003 L
Mull H H designer 706½ K
Mull John archt r 403½ K
Mullane Mamie clk W L & Co r 726 9th
Mullane Margaret waiter The Creamerie r 726 9th
Mullane Thos O r 1025 Front
Mullen Edwd D clk J W Marsh & Co r 4th cor M
Mullen Jas baggagemn S P Co
Mullen John B lab S P Co b 112 J
Mullen Mable clk W L & Co b 2221 9th
MULLEN MRS MARY Select Home for Young Children 2221 9th h same Tel Main 1752 R
Mullen Minna (wid Michael) h 1515 8th
Mullenix Pearl (wid Herbert L) h 213 Upper Stockton rd
Mullenney Annie (wid Michael) h 1318 P
Mullenney Manuel blksmth S P Co h 1726 J
Mullenney Mary smstrs b 1318 P
Mullenney Wm H asst eng City Eng b 1318 P

THE FORT GARAGE You make no mistake having your Car Repaired by us. WE CAN PROVE IT. TRY US.
F. M. BRYTE, Proprietor Vulcanizing, Storage Batteries Charged
SUNDRIES AND SUPPLIES
Telephone, Main 3309 Twenty-eighth and M Streets

Muller see also Miller Moeller and Mueller
Muller Benj F clk Miller & Cahill h J st rd nr 36th
Muller Chas driver b 1818 15th
Muller Chas F farmer h 3807 Orange av
Muller Esther (wid Jacob) h 1818 15th
Muller Eva F timekpr W L & Co b 1818 15th
Muller Geo foremn S P Co r 903 D
Muller Gustave L lab h 1500 J
Muller John tmstr h 3748 Magnolia av
Muller Jos ctr C F Silva & Co h 514 P
Muller Katherine L lndywkr b 1818 15th
Muller Mabel clk Nathan's b 3807 Orange av
Muller Michael lab S P Co b 116 K
Muller Otto rancher b 232 Upper Stockton rd
Muller Rolo surveyor b State House
Muller Theo lab City Cemetery b Riverside rd
Muller Wm H molder r 1522 4th
Mulligan Annie I tchr East Sac Sch b 1233 O
Mulligan Esther A clk Co Tax Colr b 1233 O
Mulligan Ethel student r 1127 10th
Mulligan Fredk J student b 921 16th
Mulligan Harvey E clk S P Co b 1233 O

SILVIUS &
SCHOEN-
BACKLER
GENERAL
Book Binders
Paper Rulers
AND
Lithographers
423 J ST.
LOOSE LEAF DEVICES
CARD SYSTEMS
PAMPHLET BINDING
Society Badges
Gold Lettering

Del Paso Stables Cor. 6th and L Sts.
PHONE MAIN 762
BOARDING, FEED AND LIVERY
First Class Service C. R. HERYFORD, Proprietor

J. F. BRICKELL, Pres. T. E. BRICKELL, Sec'y
OAK PARK REALTY CO. INC.
CITY AND SUBURBAN PROPERTY. INSURANCE
35th Street, corner Park Avenue

Mulligan Jas H carpetlyr G W Locke & Son h 921 16th
Mulligan Mamie tchr Harkness Sch b 1233 O
Mulligan Philip J foremn S P Co h 520 14th
Mulligan Rose bkpr h 1233 O
Mullins Burt D opr S P Co b 720 Q
Mullins Marie (wid Danl) h 720 Q
Mullins Norman A stengr S P Co b 720 Q
Mullins Wm v-pres Silver Crest Creamery Co h 1515 9th
Mulvey Eugene J (Alvord & Mulvey) h 1317 9th
Munchow Herman brtndr A C Huelsman r 916½ J
Mund Fred C ctr Clauss & Kraus h 1018½ J
Mundell Anna K (Wylie & Mundell) h 227½ J
Mundell Jas blksmth S P Co h 609 P
Mundell Jessie H clk W L & Co b 609 P
Munger Arthur D lab S P Co b e s Katherine av nr M st rd
Munger Carroll r 916½ J
Munger Luke h e s Katherine av nr M st rd
Munich Steve driver Mohr & Y Pkg Co r 416 P
Munizich Nicholas lab h 1631 3d
Munkittrick Chas steward State House

AMERICAN
FISH
CO.
SACRAMENTO RIVER FISH
If it swims, we have it.
714 J St.
Tel. Main 454

Paul Oakley Hardware, Tools, Cutlery, Paints
Electric Irons, and Supplies, Etc.
Phone 2303 R 920 J STREET

Munn John W carrier P O b 904 L
Munns Fred mt ctr r 1018½ J
Munro see also Monroe
Munro Donald W carp h 3530 Madrone av
Munro Mrs Euphemia C nurse h 3530 Madrone av
Munsey Wm B linemn S E G & Ry Co h 825 E
Munson Josephine E (wid John) attdt Sac Orphanage
Munson Margaret F (wid Anson L) b 2213 N
Murakami K artist 222½ L
Murdie Amy J bkbndr b 517 L
Murdock David L trav salsn r 805 H
Murley J A lab S P Co
Murphy Albert S lab City St Dept h 1420 6th
Murphy Cornelius D lab S PCo h 1419 D
Murphy Danl r 1521 4th
Murphy Dennis J caller S P Co r 1024 2d
Murphy Edna b 1412 6th
Murphy Eugene clk M I Enos b 1500 Q
Murphy Frank porter W L & Co h 1420 5th
Murphy Frank C clk b 806 Q
Murphy Franklin A mach S P Co h 1423 13th
Murphy Geo E police r 504½ K

Eucalyptus
Plants
A SPECIALTY
Artistic Floral
Designing
SEEDS
BULBS
PLANTS
AND
CHOICE
Cut Flowers
BAGWILL
BROS.
602 L Street
Phone Main 3218

CHRISTIAN BROTHERS COLLEGE
K STREET, CORNER OF TWELFTH
BOARDING AND DAY SCHOOL
Primary, Grammar, High School, Collegiate and Commercial Departments
For particulars apply to BROTHER V. LEO, Director

C. C. ROBERTSON, President
J. E. GOVAN, Vice-President
J. A. BLAIR, Secretary-Treas.
PHONE MAIN 132
1025 ROBERTSON-GOVAN CO. 8th ST.
Real Estate
Insurance
Rents, Loans
Notaries

Murphy Harriet hairdresser b 1716 F
Murphy Harry clk The Hub h 1403 F
Murphy Irene opr P T & T Co
Murphy Jas barber 2229½ 10th r 504½ K
Murphy Jas lab h rear 427 S
Murphy Jas R lab S P Co h 1706 F
Murphy Jas T (Rose & Murphy) h 1412 6th
Murphy John lab S P Co
Murphy John tmstr r 1117 Front
Murphy John P clk Pac Gro & P Co h 525½ K
Murphy John W solr Leon Lewis r 1423 13th
Murphy Jos brtndr r 510 M
Murphy Jos H (Murphy & Kenealy) r 723 L
Murphy Marguerite b 815 N
Murphy Mary nurse r 1126½ 6th
Murphy Mary waiter The Creamerie r 1421 G
Murphy May clk Nonpareil r 700 L
Murphy M L mining promoter r 609½ I
Murphy Patrick C tailor 1208 10th h 1321 K
Murphy Regina folder State Printer b 1321 K

PERKINS & CO.
1601 M STREET
Just tell us over phone
MAIN 803
What you want in POULTRY, HAY, GRAIN or FEED

Murphy Saml foremn S P Co h 1806 7th
Murphy Thos lab r 1400 4th
Murphy Wm grocer and saloon 830 N h 815 N
Murphy Wm lab h 2930 Carmelo av
Murphy Wm H clk The Hub h 502 21st
Murphy & Kenealy (J H Murphy W J Kenealy) plumbers 1102 J
Murray Mrs Adelaide G b 517 7th
Murray Agnes M b 3025 G
Murray Albert painter C H Krebs & Co r 3436 Cypress av
Murray Mrs Annie h 3025 G
MURRAY CARL L Physician and Surgeon 1007 8th Hours 9:30-12 a m 1:30-5 and 7-8 p m Tel Main 187 h 1510 N Tel Main 3004
Murray Catherine stngr b 1419½ Q
Murray Chas tmstr W F Knox h 508 N
Murray Chas F student b 1216 P
Murray Clara b 1510 N
Murray Earl A clk Hale's b 1415 10th
Murray Edwd clk August Hauser b 1415 10th
Murray Edwd driver Home Transfer Co
Murray Edwd A bkpr C Swanston & Son h 2512 H

PHONE, MAIN 2546J
ESTIMATES FURNISHED
GEO. L. HERNDON, Bricklayer & Contractor
JOBBING PROMPTLY ATTENDED TO
914 T STREET

..The..
BEST
..OF..
Everything
THE
CORDOVA
CAFE
Norton & Pendergast
Proprietors
AAA
Shadowbrook
Our Specialty
330 K Street
Phone, Main 2802J

You Can't Cover the World with a postage stamp, nor can you cover the BUYING PUBLIC without proper representation in your City Directory . . . .

WONDERFUL
IVY HAIR TONIC
Grows Hair on Smooth Bald Heads
CURES ALL SCALP TROUBLES
L. E. JODOIN
Hair and Scalp
SPECIALIST
1114 Eighth Street
See page 3

Murray Francis J clk Kimball-Upson Co b 1419½ Q
Murray Frank lab S P Co r 829 O
Murray Frank tmstr W F Knox r 1114 25th
Murray Frank E painter S P Co b 517 7th
Murray Geo K ironwkr S P Co b 517 7th
Murray Geo W brick contr h 1716 M
Murray Hugh clk Thos H Cook Co b State House
Murray Ida clk W L & Co b 508 N
Murray Jackson E clk b 2512 H
Murray Jas clk r 618 I
Murray Jas plumber b 1000 F
Murray Jas J watchmn State Printer
Murray Jas T clk W H Murray b 2401 L
Murray John barnmn Golden Eagle Dairy b rear 1314 O
Murray John boilermkr h 3729 Y
Murray John porter Nathan's r 901 S
Murray John D b Western Hotel
Murray John H brtndr Brown & Duane h 603 N
Murray John J switchmn S P Co h 1415 10th
Murray Jos plumber Waterman D & C r 1005 F

Real Estate
Insurance
Rents Collected
Reed & Elliott
Money Loaned
Legal Papers Executed
Notary Public
1015 FOURTH STREET
PHONE: MAIN 233

Murray Josephine student b 1614 3d
Murray Julia b 514 14th
Murray Julia E (wid Frank P) h 1419½ Q
Murray Lena folder State Printer h 1715 N
Murray Lena maid Hotel Sac
Murray Martin h 514 14th
Murray Martin Jr lab b 514 14th
Murray Martin V cond S P Co h 1216 P
Murray Mary E tchr East Sac Sch b 1510 N
Murray Mary Y K b 1005 F
Murray May stengr John Breuner Co b 1419½ Q
Murray Michael J (Metz & Murray) h 1025 G
Murray Myrtle V stengr Wood Curtis Co b 1510 N
Murray Mrs Rose h 603 N
Murray Thos F grocer 1400 G h 510 14th
Murray Wm H cigars 500 K h 2401 L
Murray Wm P carp h 3634 Cypress av
MURRAY & READY H F Droke Mngr Employment Agents 802 2d Tel Main 3214
Murrels Frank lab S P Co h 2909 C
Murrels Frank mach S P Co h 504 S
Murschel Mrs Rose h 1418 S

H. P. HARDMAN LADIES' TAILOR
ROOMS 1, 2, 3 AND 4, 718 J STREET (UP-STAIRS)

SACRAMENTO BUILDERS' SUPPLY CO. Inc.
A. R. MACSWAIN, MANAGER
Sash, Doors, Glass, Weights and Cords, Screens, Window Frames, Mouldings and General Mill Work
1311-15 J STREET
Phone Main 514

F. H. COFFMAN
Interior Painting and Hardwood Finishing
Pianos Repolished and Cabinet Work in All Branches
— ALL KINDS OF FURNITURE REPAIRED AND REFINISHED —
1225 SIXTH STREET—OLD PAVILION

THE SUNDAY LEADER
Delivered to any part of the City or Oak Park at 25 cents per month
LARKIN & SON, Publishers - - - 307 J Street

SPERRY PRODUCTS IN EVERY HOME SPERRY FLOUR COMPANY
SPERRY FLOUR CO.
Manufacturers of Pioneer Flour
CEREALS A SPECIALTY
Twelfth and C Streets Sacramento

Murtha Wm pumper S P Co
Muruta I (Kaishundo & Co) h 1210 3d
Musacchia Frank lab h 2708 O
Musacchia Henry eng b 2708 O
Musacchia Henry lab h 3738 Magnolia av
Musacchia Kathryn opr P T & T Co b 2708 O
Musacchia Mayme opr P T & T Co b 2708 O
Muscarello Giovanni lab r 707 6th
Muse Josiah L blksmth S P Co h 1529 G
Muse Robt C salsn Kohler & Chase h 615½ H
Musgrove Carlton M pkr John Breuner Co b 1216 X
MUSICIANS' HEADQUARTERS SALOON Bauer & Casper Proprs 816 K
Mustarde Albert A carp b 2312 H
Muttersbach Alice M bkpr Thomson-D Co b 2126 I
Mutual Benefit Life Ins Co of Newark N J Capen & Bernard dist mngrs 529 J
Mutual Life Ins Co of N Y C E V Saunders supt 403 J
Mutzenhart Aug (Schmerber & Mutzenhart) b 919 2d
Myer see Mayer etc

WENTWORTH HOSPITAL NEW BUILDING
Two Modern Operating Rooms
Most Restful Hospital in Sacramento
BEDSIDE PHONES TELEPHONE MAIN 66 26th and I Sts.

Myers Alta M b 2016 S
Myers Chas watchmkr W H Warren r 1015½ 5th
Myers C Harry bkpr b 2016 S
Myers Mrs C S h 811 L
Myers Elizabeth M (wid Geo) tailor Jos Smith h 3012 Madrone av
Myers Ernest W clk Zemansky Loan & Trust Co b 229½ K
Myers Frank E h 515 7th
Myers Frank E Jr firemn S P Co
Myers Frank R pilot Sac Transp Co h 1510 15th
Myers Harry clk State Eng h 2016 S
Myers Jas clk R M S
Myers John C driver Miller & Cahill b 1323 E
Myers Jos tinner Miller & Cahill r 2402 I
Myers Jos S steward h 1314½ 7th
Myers Lewis A cementwkr h ws Dewey av cor Railroad
Myers Lucinda (wid Chas H) b 505 10th
Myers Mabel waiter Celesteno Uribe b 811 L
Myers Mark C phys h 1611 12th
Myers Mary L (wid John) b 1917 17th
Myers Warren sec Central Planing Mill h 2016 S
Myers Wm boltmkr S P Co r 1114 H

MASON'S LAUNDRY Telephone, MAIN 211
MRS. FRED MASON, Prop.
21st and O Sts. Best Work in Town

H. C. MARTIN GEO. W. MARTIN H. L. MARTIN
GEO. W. MARTIN & SONS
Builders and General Contractors
Office and Residence, 1217 Nineteenth Street
SEE PAGE 8

Sacramento Planing Mill and Furniture Co. Inc.
Mill Work, Interior and Hardwood Finish, Columns, Balusters, Mouldings, Etc.
PHONE, MAIN 2891 SIXTH AND R STS.

Myers Wm uphlstr Cap Furn Mnfg Co h 2200 11th
Myers Wm H clk R M S
Mylins Chas W elev opr John Breuner Co b 805 H
Mynchin Robt K h 1418 4th
Myrer John W carp h 2429 O
Myrick Allen L clk b 2420 2d av
Myrick Fred H clk Buffalo B Co b 1624 23d
Myrick Geo L clk Schaw-B Co b 2420 2d av
Myrick Hattie (wid Geo W) h 2420 2d av
Myrick Leslie B elec b 2420 2d av
Myrick Ralph painter r 612 M
Myrick Theo L clk W L & Co b 2420 2d av
Myroold Victor feeder J M Anderson h rear 720 P

N

Nabarite Mrs Panciana h 409 M
Naeher Otto carrier P O b 1422 H
Nagel Anna L b 1220 H
Nagel Eleanor clk b 3607 Cypress av

STUDEBAKER BROS. CO.
Buggies, Wagons, Electric and Gasoline Automobiles
221-25 J St. SACRAMENTO

Nagel Herman A grocer 3601 Sacto av h 3607 Cypress av
Nagel Wm mkr Frank Wickwire r 1114 2d
Nagele Wm F saloon 302 J h 821 O
Naghel Geo K police h 812 28th
Naghel Isabella E (wid Edwd Q) h 1812 H
Nagle Mrs Bertha h 823½ J
Nagle Frank driver r 504½ K
Nagle John B firemn S P Co
Nagle Mrs Mary (wid John) tchr Sutter Sch b 1013 L
Nagle Mrs Mary E h 1312 6th
Nagle Otto firemn str Weitchpec
Nagle Wm lino opr State Printer h 721 29th
Nagler Clarence E baker H Schnetz & Co h 904 N
Nagley Sarilda E (wid John) furn rms 900 8th
Nakas K restaurant 227 L
Nakamura N barber 1123 3d
Nakatake N pool 1220 3d
Namimoto R conf 311 L
Nance Edwd D foremn S P Co h 3742 Cypress av
Nance Jas W cellarmn Cal Winery b 4006 Piedmont av
Nance Jos B b 61 Rose av
Nance Jos M lab h 61 Rose av

Why Don't You Try A Card in the City Directory? It is a reminder to people you are in business and invite them to call

Alfalfa Ranches a Specialty City and Country Property
PAUL H. STEUDE
Real Estate and Insurance
Tel. Main 3456 Hier wird Deutsch Gesprochen 704 J St.

Carlaw Bros. GRANITE AND MARBLE ..WORKS..
Contractors for All Kinds of Building Stone Work
TENTH AND R STREETS . . . . . SACRAMENTO

J. H. GARLOUGH & CO.
Real Estate, Insurance, Loans
502 J Street
Phone, Main 500
EXPERT APPRAISERS
SACRAMENTO

L. J. REESE
Successor to
VERA A. WINCHESTER
PUBLIC
STENOGRAPHER
AND
Typewriter
MULTIGRAPHING
NOTARY
ETC.
1004 Fifth Street
SACRAMENTO
PHONES:
Main 658
Res. Main 1468 J

Nance Mamie (wid Orrin S) ironer Mason's Lndy h 3635 Park av
Nance Thos H lab b 61 Rose av
Nance Wm A blksmth h 3531 Park av
Nance Wm T carp S P Co b 207 Upper Stockton rd
Napier John F foremn S P Co b 2130 J
Napier Newton T eng S P Co h 2130 J
Napoli Antonio repr S P Co h 1329 3d
Nardenelli Chas clk Albert Barth h 1406 2d
NASH A M Adv Agt Business Writer and Mailing Lists Prepared 1004 5th h 1730 J
Nash Earl L draftsmn b 611 11th
Nash E r 714 I
Nash Harry keeper Sac Ostrich Farm
Nash Michael baggagemn S P Co b 112 J
Nason Leita E student b 912 11th
Nason L Irving clk W I Nason b 912 11th
Nason Wm I cigars 926 J h 912 11th
Nathan Aaron colr h 1427 10th
Nathan Birdie b 729 M

MERCHANTS SPECIAL DELIVERY AND TRANSFER CO.
FURNITURE MOVING, PACKING, SHIPPING
Storage and Drayage Trunks Moved Packages Delivered
P. O. BOX 714
1115 FIFTH STREET
TELEPHONE, MAIN 146

R. L. TIERNAN
W. H. DINNING
TIERNAN & DINNING LUMBER CO.
Office and Yard: Thirty-third and P Streets
Phone Main 467
SACRAMENTO

Nathan Carol A teller Farmers & Mechanics Savings Bank b 1427 10th
NATHAN CHAS P CO (Chas P (N Y City) E C and M W Nathan) Dry Goods 602 J Tel Main 267
Nathan Edwd copyholder State Printer
Nathan Edwd painter r 1019 6th
Nathan Emile C (Chas P Nathan Co) b 1301 O
Nathan Irvin D salsn Albert Elkus h 729 M
Nathan Isador C (Nathan & Michel) b 1427 10th
Nathan Louis brtndr Francisco's Inn
Nathan Mitchell W (Chas P Nathan Co) h 1301 O
Nathan Myron S (Marks & Nathan) b 1427 10th
Nathan Olga b 1320 8th
Nathan Paul clk b 1320 8th
Nathan Rebecca (wid Saml S) b 729 M
Nathan Sol clothing 802 J h 1320 8th
NATHAN & MICHEL (I C Nathan F E Michel) Real Estate Insurance and Loans 708 J
NATIONAL BANK OF D O MILLS & CO C F Dillman Pres F H Pierce Cashr T D Littlefield Asst Cashr 200 J Tel Main 115 (See inside back cover)
National Biscuit Co Henry Ward sales agt 1031 K

Bath & Son
(Successors to BATH & NAUMAN)
Funeral Directors and Embalmers
Telephone, Main 218
1214 K STREET, SACRAMENTO

W. L. McDONELL ELECTRICAL CONTRACTOR
Electric Pumping Outfits. Electric Wiring and Construction Work
1009 TENTH STREET, SACRAMENTO

H. A.
McClelland
CO.
Real Estate
AND
Insurance
430 J
Cor. Fifth St.

National Blue Print Co F C Forrest mngr 527 J
National Cash Register Co R L McDonald mngr 527 J
NATIONAL FIRE INS CO OF HARTFORD H A McClelland Co Agts 430 J
NATOMAS CONSOLIDATED OF CALIFORNIA (Rock Crushing Dept) Albert Hanford Mngr 325 J (See Contrs—Crushed Rock)
Natzmer Paul b 814 J
Nau Herman printer B M Hodson r 928 H
Nauman Bertha nurse b 2000 K
Nauman Clara A b 1712 N
NAUMAN HARRY A Funeral Director and Embalmer 1811 G h 1712 N (See front edge)
Navlet Alfred propr Navlet Bros h Sutterville Heights
NAVLET BROS Alfred Navlet Propr Florists Seedsmen and Nurserymen 520 K
Naylor Ernest W h 1318 F
Naylor Henry peanut vender h 2417 16th
Naylor Percy E mach Pac Gas & Elec Co b 1318 F
Nazzareno Taffi shoemkr Louis Costa h 1020 6th

F. F. SMITH & CO. Poultry Supplies
1008 J St. Phone MAIN 673
Feed, Grain, Etc.

Represented by
Reed & Elliott
1015
Fourth Street
Phone Main 233
Springfield Fire and Marine
INS. CO.
Of Springfield, Mass.
Represented by
E. H. McKee
1025
Fourth Street
Phone Main 3480

Neal Vera ironer Eight Hour Lndy h 215 N
Nealand Harry brtndr r 601½ K
Neale Geo H County Game Warden h 2100 L
Neale Minnie stengr r 1518 15th
Nealis Chas J mngr E P Charlton & Co h 1012 16th
Nealis Frank O asst mngr E P Charlton & Co b 1012 16th
Nealis Olive student b 1012 16th
Nealy Mrs Annie h rear 517 M
Near Angelica A dressmkr b 2122 M
Near Fred G painter b 2122 M
Near Katherine (wid Geo) h 2122 M
Near Katherine V b 2122 M
Neary Annie J tchr Capital Sch h 2426 L
Neate Chas A lab S P Co h 2512 V
Need John r 1315 8th
Needham Mrs Clara furn rms 705 J
Needham Irving McA lawyer White Miller & McLaughlin h 2427 2d av
Neel Mattie smstrs r 421½ J
Neel Saml carp h 3111 2d av
Neeley David A dispatcher S P Co h 815 28th
Neeley Gertrude A opr P T & T Co b 1917 P

H. D. MILLARD CONTRACTOR
FOR ALL KINDS OF
Grading and Excavating
1623 O ST. Tel. Main 3509

S. P. TELEGRAPH & SHORT HAND SCHOOL
Business Men Demand Our Graduates in Preference to All Others
SHORT COURSE. EASY SYSTEM
627 J STREET SACRAMENTO

BEDWELL & FLEISHER
Real Estate, Loans and Investments
INSURANCE
704 J Street PHONE MAIN 3456 SACRAMENTO

Neeley John W eng S P Co h 1917 P
Neff Chas C asst D F Fox r 1415 J
Neff Jas W carp h 911 10th
Neff John W carp S P Co h 2805 H
Neff Saml H clk W F & Co Exp h Broderick
Neff Sarah J clk The Hub b 911 10th
Neff Wm O mach S P Co b 2805 H
Negrich John A eng S P Co h 1410 17th
Nehrbass Benj R propr Bell Theatre h 525 O
Nehrbass Carl boilermkr r 724 7th
Nehrbass Chas F bkpr Clauss & Kraus h 2229 P
Nehrbass Jacob doorkpr Bell Theatre h 2222 I
Nehrbass Louis J comp A J Johnston Co b 522 O
Neideffer John F dispatcher S P Co h 2108 L
Neiderost Herman b 814 J
Neidhardt Chas brewer Buffalo B Co h 2101 P
Neidlein Catherine (wid Fred W) h 431 14th
Neidlein Francis J appr John Breuner Co b 431 14th
Neidlein Fred finisher S P Co b 431 14th
Neiger Henry lab Buffalo B Co h 1530 V

SACRAMENTO CEMENT AND SUPPLY CO.
AGENTS
Golden Gate Cement, Genasco Ready Roofing and Empire Hardwall Plaster
..DEALERS IN BUILDING MATERIALS.
OFFICE, STOLL BUILDING PHONE, MAIN 372
WAREHOUSE AND YARD, THIRTEENTH AND B STREETS PHONE, MAIN 2423J

Neil Mrs Ida lacquerer Waterman D & C r 505½ J
Neil Mrs Mary C h 1701 N
Neill Mrs Mary L b 1320 10th
Neilont Jas gardener Oak Park h 3522 5th av
Neilson Andrew millhand S P Co b 711½ 7th
Neilson Hannah waiter Tofft Bros
Neilsen Lila clk E P Charlton b 1530 M
Neilson Martin hostler N J Nielsen
Neilson Soren carp b 917 16th
Nelis Jas hlpr E J Cechettini r 719½ J
Nelis Michael opr W U Tel Co r 616 M
Nelmes Arthur watchmkr Powell McKee & Co h 520 13th
Nelson Agnes dressmkr r 901 L
Nelson Albert car repr S P Co h 623 N
Nelson Andrew J mkr W H Burtless r 111 K
Nelson Mrs Anna furn rms 901 L
Nelson Annette (wid Chas G) h 1721 11th
Nelson Antone b 112 J
Nelson Mrs A ironer Mason's Lndy h 2915 Crocker av
Nelson Benj eng S P Co
Nelson Bertil ironwkr S P Co h 1716 T
Nelson Carl talior Nicholas Becker r 618 I

SILVIUS & SCHOEN-BACKLER
GENERAL
Book Binders
Paper Rulers
AND
Lithographers
423 J ST.
LOOSE LEAF DEVICES
CARD SYSTEMS
PAMPHLET BINDING
Society Badges
Gold Lettering

Del Paso Stables Cor. 6th and L Sts.
PHONE MAIN 762
BOARDING, FEED AND LIVERY
First Class Service
C. R. HERYFORD, Proprietor

White Rose Wheat Flakes
FOR YOUR BREAKFAST
White, Pure, Delicious At Your Grocer's

Cascade Laundry
1515 Twentieth Street
Telephone, Main 131

Nelson Chas farmer r 1209 K
Nelson Christian K carp S P Co h 1009 T
Nelson Christina (wid John) h 615 13th
Nelson Clarence A brtndr C E Triplett h 2020 K
Nelson Edith E dressmkr b 1816 U
Nelson Effie M bkpr The Hub b 1721 11th
Nelson Elizabeth (wid Henry W) h 613 14th
Nelson Emil H mach S P Co b 615 13th
Nelson Frank A collarmkr Van Voorhies & Co b 1721 11th
Nelson Geo hostler N J Nielsen r 1231 J
Nelson Gustav lab h 3015 Crocker av
Nelson Hannah (wid Jacob) b 2810 J
Nelson Helma dom 1617 7th
NELSON HENRY L Pres-Mngr Sacramento Burner & Oil Co Propr Cafeteria Sacramento h 2626 P
Nelson Hugo carp h 2106 W
Nelson Isabelle (wid Swan) h 2631 24th
Nelson Jas A foremn Latourrette & Fical h 3108 Orange av
Nelson John r 1400 7th
Nelson John A tailor Otto Hanson h 1816 U

MILLER & SKELTON
FUNERAL DIRECTORS
PHONE, MAIN 186 OFFICE, 1021-23 NINTH ST.

Nelson John E clk W L & Co b 1721 11th
Nelson John H cementwkr h 2826 I
Nelson Lillian E b 1816 U
Nelson Lillian M soc editor Sac Bee b 703 9th
Nelson Louisa B (wid Jas M) h 604 10th
Nelson Margaret (wid Clarence N) h 703 9th
Nelson Matilda (wid Chas) h 3702 Orange av
Nelson N R porter Sutter Heights Hosp
Nelson N Victor draymn h 1300 10th
Nelson Oscar N cond S P Co h 2110 L
Nelson Paul r 1400 7th
Nelson Peter saloon 12th st rd nr American River bridge h same
Nelson Peter A brkmn S P Co h 901 L
Nelson Soren carp S P Co b 1009 T
Nelson Virginia V (wid Martin) h 1725 U
Nelson Wm expmn 6th and J h 37½ Palmetto av
Nennis Newton foremn S P Co r 1412 7th
Nerny Danl W foremn Sac Nat Gas Co h 1517 5th
Nesbitt Mrs Annie bander Posner & Kueny b 1813 14th
Nesbitt Dora lndywkr b 1825 3d
Nesbitt Wm bottler Buffalo B Co h 1714½ 15th

California Expert Cleaners
Goods Delivered on Day Promised, Thoroughly Cleaned
Telephone Main 403
Office, 1017 K Street
In connection with Cascade Laundry

F. O. MORRILL & SON
CONTRACTORS AND BUILDERS
PHONE MAIN 3640 2610 I STREET.

JAMES GARLICK
Phone, Main 2517 R
GARLICK & CO.
Funeral Directors
1013 Tenth St. Sacramento

R. J. BECKER
BECKER & FOSTER
Oak Park
SUBURBAN ..AND.. FARM LANDS
Our Specialty
OFFICE:
Thirty-Fifth St. and Cypress Ave.
OAK PARK

W. T. FOSTER

Nesche Emil H plumber b 2409 L
Nesche Julia (wid Geo) h 2409 L
Ness Mabel waiter Tofft Bros
Nethercott Arthur D lab Nethercott Bros
Nethercott Bernard lab h 3619 Orange av
Nethercott Bros (Geo H Jr and John A) dairy 34th nw cor T
Nethercott Geo H b 34th nw cor T
Nethercott Geo H Jr (Nethercott Bros) h 34th nw cor T
Nethercott John A (Nethercott Bros) h 31st ne cor T
Nethercott Jos H h 2106 L
Nethercott Katherine bkpr Nethercott Bros b same
Nethercott Margaret (wid Robt) b 2731 K
Nethercott Nellie tchr Sutter Sch b 2731 K
Neubourg Anna E bkpr Neubourg & Co b 910 M
Neubourg Carl C solr Neubourg & Co h 517 18th
Neubourg Carl H (Neubourg & Co) h 1519 16th
Neubourg Geo W levelmn W P Ry Co h 910 M
Neubourg Leonard h 910 M
Neubourg Lottie tchr Lincoln Sch b 910 M

SUTTER ENGRAVING CO. INC.
ARTISTS AND ENGRAVERS
Phone Main 898
420 J ST.

NEUBOURG & CO (C H Neubourg) Proprs New City Mill 1022 5th
Neumann Adam molder h 2104 9th
Neumann Fred lab h 2221 11th
Neumann Fred W clk T S Jacobs b 707 22d
Neumann Geo molder S P Co h 821 V
Neumann Mrs Mary L h 707 22d
Neumann Rudolph ironwkr h 2216 P
Neumann Walter R clk b 707 22d
NEVE DRUG CO J O Kelton Mngr Drugs 710 K Tels Main 199 and 597
Neves Antone M messr W F & Co Exp h 1711½ 10th
Neves Mrs Frances h 1911 11th
Neves Jos b 1911 11th
Neville Albert R clk Hale's b 917 K
Neville Geo A reporter Associated Press h 2606 1st av
Neville Geo L colr Sac Union b 2606 1st av
Nevin Thos J blksmth S P Co b 1812 S
Nevis Antone G boilermkr b 1911 3d
Nevis Antonio gardener City Cemetery r 820 K
Nevis Celia b 21st sw cor R
Nevis Danl carp h 1715 X
Nevis Emma (wid Manuel S) propr Pioneer Winery h 21st sw cor R

..The..
BEST
..OF..
Everything
THE
CORDOVA
CAFE
Norton & Pendergast
Proprietors
AAA
Shadowbrook
Our Specialty
330 K Street
Phone, Main 2802J

WHOLESALE DEALERS IN
HAY
Drayage, Storage
Heavy Hauling
Phones, Main 852 and 1646 R
SENF DRAYING CO.
122 K Street

INCOMPARABLE
IVY HAIR TONIC
Restores Hair to Health and Beauty
GROWS HAIR ON SMOOTH BALD HEADS

L. E. JODOIN
Hair and Scalp Specialist
Parlors, 1114 Eighth St.
Treatments, - 50 Cents
See page 3

Nevis Jos E carp h 1914 18th
Nevis Rose b 1911 3d
NEW CITY MILL Neubourg & Co Proprs Flour Mill Office 1022 5th
NEW ERA MARKET FEED & FUEL CO Theo J Weisel Propr Market and Office 28th cor G Yards 29th and P, 28th and E
NEW FRENCH DYEING & CLEANING WORKS Jerome Duchez Propr 1016 23d (See Dyers)
New Helvetia Cemetery 31st cor J
NEW JERSEY PLATE GLASS INS CO OF NEWARK Reed & Elliott Agts 1015 4th
New Orleans The Chas Swain propr furn rms 315½ K
NEW WM TELL HOTEL John Wunder Propr 812-16 J Tel Main 2294 J (See Hotels)
NEW WM TELL SALOON Holdener & Schuler Proprs 317 J
NEW YORK PLATE GLASS CO OF N Y Robertson-Govan Co Agts 1025 8th

HAWK & CARLY CO, Inc.
Real Estate, Rentals
Mortgage Loans
623 J St.
100% Insurance Companies Only
Sacramento

NEW YORK UNDERWRITERS AGENCY Reed & Elliott Agts 1015 4th
Newbert Dumont E clk Kimball-Upson Co h 513 17th
Newbert Frank M sec Kimball-Upson Co h Lower Stockton rd cor Palmetto av
Newbert Geo W (Shepherd & Newbert) h 2501 M
Newburg Mrs Grace G h 1326 10th
Newby Clara b 3806 Orange av
Newby Wm h 3806 Orange av
Newcum Wm A h 1821 M
Newell Albert M h Broderick
Newell Celia R (wid Wm H) b 3310 Magnolia av
Newell John N boilermkr S P Co h Broderick
Newhaus Antony M (Newhaus & Ball) h 3709 Park av
Newhaus & Ball (A M Newhaus E G Bell) tailors 37 Ochsner bldg
Newington Alma (wid John G) h 3130 7th av
Newington John mach S P Co b 3130 7th av
Newington Roy E molder S P Co b 3130 7th av
Newington Wm J carmn S E G & Ry Co h 3128 7th av
Newman Mrs Annie M h 1425 E
Newman Dora M b 1012 24th
Newman Frank R recorder P T & T Co b 1423 K

Del Paso Stables
Cor. 6th and L Sts.
PHONE MAIN 762
BOARDING, FEED AND LIVERY
First Class Service
C. R. HERYFORD, Proprietor

Peerless Kitchen Boilers . . . .
Johnson's Window-Shade Adjusters . . .
James' Combination Sinks . . .
A. M. AUBERTUS
AGENT
507 J Street

F. H. COFFMAN
Interior Painting and Hardwood Finishing
Pianos Repolished and Cabinet Work in All Branches
ALL KINDS OF FURNITURE REPAIRED AND REFINISHED
1225 SIXTH STREET--OLD PAVILION

McLAUGHLIN DRAYING CO. (Inc.)
SACRAMENTO, CALIFORNIA
115 K Street
TELEPHONE MAIN 433
STABLE PHONE MAIN 298

PRINTING
Book and Job
AND
Advertising
Novelties
Larkin & Son
307 J Street
...Phone, Main 324...

FOLLOW THE CROWD TO
Cafeteria Sacramento
EAT THE NEW WAY
H. L. NELSON, Mngr.
A Modern, Clean, Inexpensive Place to Eat
1011-13 K ST.

Newman Fredk W carp b 1423 K
Newman Geo W saloon 526 J h 1107 H
Newman Hannah (wid Oliver) dressmkr h 1012 24th
Newman Henry P eng S P Co b 1423 K
Newman John W mach appr S P Co b 514 13th
Newman Jos L driver Mason's Lndy h 1703 O
Newman Oscar H carp b 1012 24th
Newman Patrick lab S P Co h 514 13th
Newman Peter h 1423 K
NEWMAN PETER B Priv Sec to Pres John Breuner Co h 1423 K
Newman Saml cook Barnard Cohen r 111 K
Newman Walter H carp S P Co h 1209 C
Newmark Chas clk r 1118 7th
News Building 914 6th
NEWS PUBLISHING CO Phillips Trueblood & Sheehan Proprs Printers and Publishers The Sunday News 914 6th
Newsham Roy V mngr Pac Grocery & Produce Co h 818 13th
Newton Booth School T J Crane prin 26th se cor V
Newton Chas A yd master S P Co b T H Crase

THE
CARMICHAEL
CO.
800 J STREET
800 BOTH PHONES
REAL ESTATE
...AND...
INSURANCE

Newton Mrs Chrilla J b 2412 M
Newton Ethel b T H Crase
NEWTON F A Salary Loans 36 Ochsner Bldg h 719½ K
Newton Geo carp Lathrop & Johnson r Western Hotel
Newton Geo W carp h 2631 2d av
Newton Henry E lab h 2315 I
Newton Kate (wid Archibald) b 424 N
Newton Neva A b 2631 2d av
Newton Thos eng S P Co h 1509 G
Newton Thos W mach S P Co b 1509 G
Neyer Adolph lab S P Co h 2008 3d
Nicetich Frank ctr John Gienger b 515 M
Nichelich Nich tailor Theo Schaefer r 1306 M
Nichol John lab Suter-H M & M Co r 1520 13th
Nichol Peter lab Masonic Cemetery h 10th ne cor W
Nicholas Jas porter S P Co r 315 P
Nicholas Thos groundmn S E G & Ry Co h 424 M
Nichols Anna bkpr Cascade Lndy
Nichols Bertram E mkr Schaw-B Co Pipe Wks b 1409 18th
Nichols Bertha pkr Cap C & C Co b 415 10th
Nichols Chas E cond S P Co h 1409 18th
Nichols Edwd cook Berger & Walker r 515½ K

STERLING ELECTRICAL ENGINEERING WORKS
REBUILDERS AND REWINDERS OF POWER GENERATORS, TRANSFORMERS AND MOTORS
Telephone Main 1187 R
1800 R STREET

Cut Flowers, Plants, Floral Designs
EAST LAWN CONSERVATORIES
Eucalyptus and Shade Trees a Specialty
PHONE, MAIN 701
SCHLEY AVENUE

Nichols Edwd S pkr Phoenix Milling Co h 1423 F
Nichols Frank C foremn S E G & Ry Co h 2113 M
Nichols Franklin R switchmn S P Co b 415 10th
Nichols Fred L driver Cascade Lndy h 309 18th
Nichols Geo cook City Jail
Nichols Geo H clk State Eng h 3622 Magnolia av
Nichols Geo W painter r 1404 3d
Nichols Henry L phys 426½ J h 909 F
Nichols Horace S clk Neve Drug Co r State House
Nichols Jas F tmstr h 415 10th
Nichols John J mach h 3207 Palmer Lane
Nichols Lester A mach S P Co h 1412 4th
Nichols Lester R (Westlake & Nichols) h 2018 25th
Nichols Lewis B saloon 1431 L r 1715 N
Nichols Mayme clk W L & Co b 909 10th
Nichols Mrs Millie b 2719 I
Nichols Peter h rear 518 M
Nichols Roy mach S P Co b 2011 J
Nichols Stephen rancher r 300 K
Nicholson Catherine (wid Jas) b Jas Baglin

WANTED
BOYS and GIRLS to Learn Office Work. No cost till position secured . . . . . .
SACRAMENTO OFFICE SUPPLY CO.

Nicholson Ellen (wid John) b 2005 10th
Nicholson Jas h 2530 J
Nicholson Jas chef Tremont Hotel
NICKELL LEW W Sporting Goods Hardware Bicycles Guns Fishing Tackle Photo Supplies Cutlery Etc 725 K Tel Main 3123 h 721 M
Nickerson Clara clk W L & Co r 626 O
Nickerson Willie (wid Chas W) h 2606 Lincoln av
Nickolaus Elizabeth (wid Jacob) h 1118 J
Nickols Fredk A E farmer h 66 Vine
Nicolaus Edwd A capitalist h 2509 M
Nicolaus Fredk W painter h 1729 L
Nicolaus Geo J linemn P T & T Co b 1417 20th
Nicolaus Henry Jr b 1514 O
Nicolaus John miner h 1417 20th
Nicolaus Mrs Laura waiter Tofft Bros h 1729 L
Nicolaus Lillian b 2201 P
Nicolaus Mrs Lizzie h 1514 O
Nicolaus Louis T linemn P T & T Co h 1816 3d
Nicolaus Mary (wid Geo) h 2201 P
Nicolaus Minnie M b 1417 20th
Nicoletti Carlo mach S P Co h 118 N

Directory Advertising Pays
You are reading this; let others read yours

General
Contractor
..AND..
Builder
R. M.
SMITH
Estimates
Furnished
REPAIRING
2017
Eighteenth St.
PHONE, MAIN 1343 Y

Carlaw Bros.
IMPORTERS OF
Scotch and all other Eastern Granites
TENTH AND R STREETS

A. E. BLIVEN
CONTRACTOR AND BUILDER
Office: 706½ K; Tel. M 3208
Res.: 2711 V St.; Tel. M 3240
Jobbing Promptly Attended to. Plans and Specifications Furnished.

J. CARROLL
PHONE MAIN 1403 Y
2431 TENTH STREET
N. E. cor. 10th and Y SACRAMENTO, CAL.
Granite and Marble Work
OF ALL DESCRIPTIONS
Monuments, Headstones, Tablets, Cemetery Inclosures, Etc.
Building Stone, Street Curb, Crosswalks, Etc.

Nicolosi Lucca L barber 2914 35th h same
Nicovich John saloon 1323 Front h 1320 2d
Nicovich Peter brtndr John Nicovich h 410 N
Nield Alice dept mngr W L & Co b 2619 3d av
Nield Decimus h 2619 3d av
Nielsen Anton foremn N J Nielsen b 1119½ I
Nielsen Corfitz blksmth S P Co h 1710 5th
Nielsen Corfitz Jr (Greer & Nielsen) h 624 Q
Nielsen Geo hostler N J Nielsen
Nielsen Jacob M h 1310 I
Nielsen John clk Schaw-B Co h 419 L
NIELSEN NIELS J Propr Telegraph Feed and Livery Stables h 1213 18th Tel Main 1970 L
NIELSEN N E Veterinarian Office and Hospital 917 13th Tel Main 2908 h 906 12th Tel Main 1092
Nielsen Peter A carp S P Co h 1530 M
Nielsen Soren restaurant 1023 2d h 1619 Q
Nielsen Walter comp O E Wilbur b 1710 5th
Niemeyer Mrs Lucinda h 1312 P
Niemeyer W Paul colr Cal Natl Bank b 1312 P

REAL ESTATE
INSURANCE
BONDS
913
THE FRED J. JOHNS CO.
RENTALS
LOANS
Notary Public
K ST.

Nieri John C lab h 3613 5th av
Nightingale Thos L elec Elec Supply Co r 704 12th
Nikula Jennie dom 2131 N
Nilan Martin heater S P Co h 2030 4th
Niles Edna tchr b 3111 4th av
Niles Jabez J brkmn S P Co b 3111 4th av
Nill Jos H physical director S A C r 702 9th
Nimmo Geo D clk W F & Co Exp h 2124 O
Ninemire David J barber Rose & Murphy r 1530½ 9th
Nipper Agnes G b 305 11th
Nipper Mary (wid Wm T) h 305 11th
Nippon Bank S Yoshida pres H G Kishi cashr 1203 3d
Nippon Theatre S Miyoshi propr 328 L
Niquist Albert lab r 827½ J
Nisetich Lawrence lab S P Co h 415 P
Nishimura M mngr Ariake Co h 215 L
Nistle Ira H foremn Crocker Co h 1927½ I
Niswonger Wm F brtndr r 1121½ 5th
Nitzsche Ferdinand W musician h 815 J
Nivoli Julius scavenger h 1817 4th
Nix Henry F plasterer h 1214 S
Nix Wm brklyr r 1526 11th

L. J. REESE
Successor to
VERA A. WINCHESTER
PUBLIC
STENOGRAPHER
AND
Typewriter
MULTIGRAPHING
NOTARY
ETC.
1004 Fifth Street
SACRAMENTO
PHONES:
Main 658
Res. Main 1468 J

Phone, Main 2069
W. S. BROWN
Wholesale Dealer and Shipper of Hay, Grain and Feed
Office, 914 Fourth Street, Sacramento

Signs
CASWELL COMPANY.
OUT-DOOR ADVERTISING.
= 413 J ST. SAC. =

Nixon Chas hlpr S P Co r 420 N
Nixon Albert B driver Kent Bros r 1615 3d
Nixon Geo C eng S P Co
Noack Alexander E jeweler C J Noack h 2119 G
Noack Carl W jeweler C J Noack h 816 16th
NOACK CHAS J Jeweler and Optician 704 K h 1118 H
Noack Guido H student b 1118 H
Noack Katherine dept mngr W L & Co b 817 16th
Noack's Orchestra O W Noack director 704 K
Noack Otto W jeweler C J Noack h 817 16th
Noayer Hannah b 1236 O
Nobel Marie (wid Rudolph T) b 706 14th
Nobel Rudolph E eng S P Co
Noble Alice clk Nonpareil b 2518 Z
Noble DeElwin linemn P T & T Co h 2518 Z
Noble Havens student b 326 P
Noble John carp h 326 P
Noble John linemn b 2518 Z
NOBLE WM R Pres W R Noble & Co h 1527 6th

W. A. ANDERSON
PRESIDENT
Northern California Construction Co. Inc.
DESIGNERS AND BUILDERS of all classes of BUSINESS STRUCTURES ARTISTIC RESIDENCES AND BUNGALOWS
C. A. HENDERLONG
GEN. MANAGER
Office: 1324 J Street
SACRAMENTO
Phone Main 3376

NOBLE W R & CO W R Noble Pres Wm Hill V-Pres F H Sherwood Sec-Treas Real Estate and Insurance 1015 8th Tel Main 196
Noblet Eddie b 729 7th
Noce Andrew miner h 1411 E
Noce Gladys b 1411 E
Noce John h 1415½ 2d
Noce Mrs Nellie b 1411 E
Noce Ruth b 1411 E
Noceti Antonio (Noceti & Weitmann) r 1221 J
Noceti Louis driver Noceti & Weitmann r 1221 J
Noceti & Weitmann (Antonio Noceti G J Weitmann) bakers 1221 J
Noe Wm clk R M S b 2112 I
Noeth Geo baker H Schnetz & Co r 411 K
Noethel Paul ydmn Sac Brew Co h 414 19th
Nola Frank h 1219 4th
Nolan Chas driver Kane & T Ice Co b 1614 30th
Nolan John E painter Caswell Co
Nolan John F colr S EG & Ry Co h 2831 K
Nolan Martin M clk W F & Co Exp r 1214 4th
Nolan Wm r 1011½ 2d
Nold Caroline (wid Fred) h 1523 O

Sporting
Garments
SUCH AS
Automobile
Golf, Tennis
Norfolk Riding
Breeches
Phone M 350
Straub
907 K STREET

Represented by
Reed & Elliott
1015
Fourth Street
Phone Main 233
Springfield Fire and Marine
INS. CO.
Of Springfield, Mass.
Represented by
E. H. McKee
1025
Fourth Street
Phone Main 3480

Phone, Main 3687
W. A. EVANS & CO.
W. A. EVANS, Manager
Building Materials, Manufacturers' Agents
Agents Holmes' Disappearing Beds
1309 J STREET, SACRAMENTO

Rogers & d'Artenay Mnfg Co.
Electric Plants
AND
Elevators Installed
1800 R St.

Francisco's Inn
HOT CHICKEN DINNERS
A SPECIALTY
The Finest Roadside Inn on the Pacific Coast
END OF RIVERSIDE DRIVE
LANDING FOR RIVER BOATS

Nold Frank bottler Buffalo B Co b 1523 O
Nold Frank lab h 1523 O
Nold Fredk plasterer b 1424 K
Nolte Howard M auctioneer h 1630 30th
NONPAREIL THE Wasserman-Gattmann Co Proprs Dry Goods 612-18 K
Noon Mrs Jane b 1417 16th
Noonan Andrew P carmn S E G & Ry Co h 2426 P
Noonan Francis P linemn S E G & Ry Co h 2301 L
Noonan John elec S P Co h 1120 20th
Noonan Walter N switchmn S P Co h 2128 N
Noone Bridget (wid Andrew) b 1030 G
Noone Robt lab S P Co b 1030 G
Norboe Paul M asst State Eng h 3730 Magnolia av
NORD CALIFORNIA HEROLD Chas Schmitt Publr 417 J
Nordeste Frank lab S P Co h 1917 3d
Nordling Elsa b 1713 J
Nordling Fredk cementwkr McGillivray Cons Co r 2016 9th
Nordling Helen dom 2330 P
Nordling Hilda dom 630 22d

THE FORT GARAGE
F. M. BRYTE, Proprietor
You make no mistake having your Car Repaired by us. WE CAN PROVE IT. TRY US.
Vulcanizing, Storage Batteries Charged
SUNDRIES AND SUPPLIES
Telephone, Main 3309
Twenty-eighth and M Streets

Norichika H drugs 305 L
Norman Danl W carmn S E G & Ry Co h 3226 Olive av
Norman Celia E b 1317 5th
Norman Edwin reporter Sac Bee r 1115 L
Norman Elsie L clk John Breuner Co b 2508 I
Norman John M carp h 1012 O
Norman Jos W b 2508 I
Norman Mary E clk W L & Co b 2508 I
Norman Oliver plumber Cowles & Simpson r 901 L
Norman Regina (wid Thos) h 1317 5th
Norman Thos K h 2508 I
Norman Wm J clk W L & Co b 2508 I
Normand Lewis E cutter Jos Smith r 804½ K
Normandy The Mrs Nettie McDonald propr furn rms 308½ K
Normington Edwin repr S E G & Ry Co b 3614 Madrone av
Normington John h 3614 Madrone av
Normington Jos L miller Phoenix Milling Co h 43 J st rd
Normington Wm J cigars 913 2d h 713 H
Norris Amos W carp h 2111 D
Norris Elmer carp b 1821 F
Norris John carp r 1414 J
Norris Minnie wrapper Nonpareil b 1821 F

Del Paso Stables
Cor. 6th and L Sts.
PHONE MAIN 762
BOARDING, FEED AND LIVERY
First Class Service
C. R. HERYFORD, Proprietor

SILVIUS & SCHOEN-BACKLER
GENERAL
Book Binders
Paper Rulers
AND
Lithographers
423 J ST.
LOOSE LEAF DEVICES
CARD SYSTEMS
PAMPHLET BINDING
Society Badges
Gold Lettering

J. F. BRICKELL, Pres T. E. BRICKELL, Sec'y
OAK PARK REALTY CO. INC.
CITY AND SUBURBAN PROPERTY. INSURANCE
35th Street, corner Park Avenue

Norris Rose clk W L & Co b 1821 F
Norris Mrs Tillie r 420½ J
Norris Wm brtndr Brown & Duane r 502½ K
Norris Wm E dispatcher S P Co h 1012 P
Norris Wm W bldg contr h 1821 F
Norsworthy Geo stmftr S P Co b 2207 I
Norsworthy Mary E (wid John) b 1602 8th
Norsworthy Saml pipeftr h 1531 E
NORTH BRITISH & MERCANTILE INS CO OF LONDON Robertson-Govan Co Agts 1025 8th
North Hattie waiter The St Francis
Northcott A E porter Hall L & Co h 1727 15th
NORTHERN CALIFORNIA CONSTRUCTION CO INC W A Anderson Pres C A Henderlong Treas Mngr General Building Contractors 1324 J (See center lines)
NORTHERN ELECTRIC RY CO I L Dunley City Frt and Ticket Agt 801-3 J, S W Russell Gen Frt and Pass Agt Traffic Dept 801 J, H L Morebeck Asst Frt Agt Front cor N, F A Ross Claim Agt 607 Bryte Bldg, A M Seymour Asst Gen Counsel 607 Bryte Bldg (See front cover)

Paul Oakley
Hardware, Tools, Cutlery, Paints
Electric Irons, and Supplies, Etc.
Phone 2303 R 920 J STREET

Northup Henry N mach S P Co b 716 11th
NORTHWESTERN MUTUAL LIFE INS CO S F McAnear Dist Mngr 610½ K
Norton Albert J mach S P Co h 3933 Y
Norton Catherine (wid Bernard) b 1217 P
Norton Ellen P (wid Hiram) folder State Printer h 3728 Magnolia av
Norton Elmer J stripper Jefferson & Molesworth h Broderick
Norton Geo W groundmn S E G & Ry Co h 3201 1st
Norton Hatley J sec U L Dike Inv Co h 1631 K
Norton Jas J lab b 1810 4th
NORTON JOHN (Norton & Pendergast) h 1823 P
Norton John eng S P Co h 1107½ D
Norton John molder S P Co h 1810 4th
Norton John F molder S P Co b 1810 4th
Norton John Q clk Kirk G & Co b 2519 H
Norton Jos J lab b 1810 4th
Norton J Eugene clk Pioneer Fruit Co h 3129 3d av
Norton Lewis A license supt Sec of State h 1327 L
Norton Mary I b 2519 H
Norton Mervin r 1216 4th
Norton Michael lab r 1108 4th

CHRISTIAN BROTHERS COLLEGE
K STREET, CORNER OF TWELFTH
BOARDING AND DAY SCHOOL
Primary, Grammar, High School. Collegiate and Commercial Departments
For particulars apply to BROTHER V. LEO, Director

AMERICAN FISH CO.
SACRAMENTO RIVER FISH
If it swims, we have it.
714 J St.
Tel. Main 454

Phone Main 3218
BAGWILL BROS.
FLORISTS
602 L St.
SACRAMENTO
SEEDS
BULBS
PLANTS
CHOICE
Cut Flowers
Floral Designs
A SPECIALTY
AND
EUCALYPTUS PLANTS

C. C. ROBERTSON, President
J. E. GOVAN, Vice-President
J. A. BLAIR, Secretary-Treas.
PHONE MAIN 132
1025 ROBERTSON-GOVAN CO. 8th ST.
Real Estate
Insurance
Rents, Loans
Notaries

Norton Patrick firemn City Water Wks h 2418 22d
Norton Thos saloon 101 K h 2519 H
Norton Thos B bkpr Kirk G & Co b 2519 H
Norton Wm C lab r 1108 4th
Norton Wm E switchmn S P Co h Broderick
NORTON & PENDERGAST (John Norton J C Pendergast) Proprs The Cordova Cafe 330 K (See side lines)
Norvell John R solr Am Cash Store b 612 18th
Nott see also Knott
Nott Chas A elec h 1616 17th
Nott Gus linemn S F D
Nott Harrison O mach S P Co b 1616 17th
Nott Jennie C (wid Roswell S) b 1616 17th
Nowland Ada (wid Frank) h 2218 16th
Noyes Alden F elec Elec Supply Co r 1908 E
Noyes Chas mach S P Co h Broderick
Noyes Chas M bkpr State Treas h 2001 L
Noyes Chas T supt S P Co h 1130 F
Noyes Geo E student b 1130 F
Noyes Julius truckmn S P Co b Chas Noyes

BAKE WITH
Royal Gem Flour
PERKINS GRAIN & MILLING CO.
Perkins, - - Cal.

Noyes Mary (wid Chas) b Chas Noyes
Noyman Thorwald bottler Buffalo B Co h 3210 5th av
Nugent Arthur A firemn S P Co b 605 13th
Nugent Frank E firemn S P Co b 605 13th
Nugent John J oiler S P Co h 309½ Q
Nugent Mary E b 605 13th
Nugent Nellie clk W L & Co b 309½ Q
Nugent Newell C paperhngr G W Locke & Son b 1717 I
Nugent Sarah A (wid Arthur) h 605 13th
Nugent Vincent J lab S P Co b 605 13th
Num Sing & Co dry goods 912 3d
Nunamaker Walter D linemn Postal Tel-Cable Co h 426 8th
Nunes Antone boatbldr h 1817 3d
Nunes Antone foremn S P Co b 112 J
Nunes Dominick A lab h 431 S
Nunes Frank F tailor Albert Hayman b 1619 G
Nunes Manuel lab S P Co h 1821 3d
Nunes Manuel I boatbldr S P Co b 1821 3d
Nurnberger Elwood appr Cap Mach & Auto Co b 2709 H
Nurnberger Harry F clk W L & Co b 2709 H
Nurse Edith K b 2009 G
Nurse Ethel clk Nathan's

PHONE, MAIN 2546J
ESTIMATES FURNISHED
GEO. L. HERNDON, Bricklayer & Contractor
JOBBING PROMPTLY ATTENDED TO 914 T STREET

..The..
BEST
..OF..
Everything
THE
CORDOVA
CAFE
Norton & Pendergast
Proprietors
AAA
Shadowbrook
Our Specialty
330 K Street
Phone, Main 2802J

You Can't Cover the World with a postage stamp, nor can you cover the BUYING PUBLIC without proper representation in your City Directory . . . .

IVY TONIC
Makes the Hair Soft and Beautiful
Grows Hair on Smooth Bald Heads
L. E. JODOIN
Hair and Scalp Specialist
1114 EIGHTH STREET
Treatments, - 50 Cents
See page 3

Nurse Jay C rodmn City Eng b 2009 G
Nurse Jennie smstrs Nathan's b 1117 O
Nurse Marcellus pres-mngr Pneumatic Dredge Co h 2009 G
Nurse Roy clk Thomson-D Co b 2009 G
Nurse Wade H driver Kane & T Ice Co h 1714 30th
Nusbaum Jos cashr Ennis-Brown Co h 2627 M
Nusbaum Peter tinsmith S P Co b 2215 5th
Nusbaum Rachel A (wid Abraham C) h 812 11th
Nusbaum Wm h 2215 5th
Nutt Francis A mach S P Co b W E Norton
Nuttall Herbert clk S P Co r 417 N
Nuttall Levi foremn S P Co h 1520 21st
Nutter Wm eng launch Columbia h 1230 4th
Nutting Benj F farmer h Vine nr Sacto av
NYE ALFRED B State Controller h 1008 19th
Nye B M salsn Hulings-Hite Co r Hotel Turclu
Nye Edwd lab Sac Nat Gas Co
Nye Edwd K molder S P Co h 2320 Q
NYGREN ANDREW Grocer 35th cor Sacramento av h same Tel Red 151

Real Estate
Insurance
Rents Collected
Reed & Elliott
Money Loaned
Legal Papers Executed
Notary Public
1015 FOURTH STREET PHONE: MAIN 233

Nygren Godfrey r 729 G
Nyman Saml tailor Jos Smith r 802 K
Nyquist Albert florist Eugene Geisreiter r 1009½ J
Nyrop D Frank linemn P T & T Co h 2115 O
Nystrom Chas carp b 1211 7th

O

OAK PARK The District Adjoining Sacramento at the South-east Limits Reached by J M and P Street Car Lines
Oak Park (Grounds) A H Kime mngr end of 35th bet East av and 37th st
Oak Park Baptist Church Rev W F Stone pastor Cypress av se cor East av
Oak Park Catholic Church Rev W F Ellis rector
Oak Park Fire Department No 1 Sac av cor Magnolia av
Oak Park Ledger W H M Ogg & Son publrs 3327 Magnolia av
Oak Park Library 3300 Cypress av
OAK PARK LUMBER YARDS Ernest A Pierce Propr Chas D Boom Mngr Yards and Mill 2933 35th Tel Red 1016
Oak Park M E Church Rev E H Smith pastor Madrone av nw cor 34th
Oak Park Post Office Pearl I Depner clk in charge 3319 Sac av

H. P. HARDMAN LADIES' TAILOR
ROOMS 1, 2, 3 AND 4, 718 J STREET (UP-STAIRS)

SACRAMENTO BUILDERS' SUPPLY CO. Inc.
A. R. MACSWAIN, MANAGER
Sash, Doors, Glass, Weights and Cords, Screens, Window Frames, Mouldings and General Mill Work
Phone Main 514 1311-15 J STREET

F. H. COFFMAN Interior Painting and Hardwood Finishing
Pianos Repolished and Cabinet Work in All Branches
— ALL KINDS OF FURNITURE REPAIRED AND REFINISHED —
1225 SIXTH STREET--OLD PAVILION

SPERRY FLOUR CO.
Manufacturers of Pioneer Flour
CEREALS A SPECIALTY
Twelfth and C Streets Sacramento

OAK PARK REALTY CO INC J F Brickell Pres E J Brickell V-Pres T E Brickell Sec 35th cor Park av Oak Park (See top lines and Real Estate)
Oak Park School Julia A Donovan prin Cypress av cor 36th
Oak Park Water Co G J Bryte pres W H Collins supt 46 Rose
OAKES ARTHUR W Sec-Treas International Eucalyptus Nurseries Co b Sutterville Heights
Oakes A Wilmer music tchr 2520 27th r 617 18th
Oakes Geo L salsn International Eucalyptus Nurseries Co b Sutterville Heights
Oakes Robt W supt International Eucalyptus Nurseries Co b Sutterville Heights
OAKES WM H Pres-Mngr International Eucalyptus Nurseries Co h Sutterville Heights
Oakes Wm H Jr salsn International Eucalyptus Nurseries Co b Sutterville Heights
OAKLEY PAUL Hardware Tools Electric Wiring and Fixtures 920 J Tel Main 2303 h 2618 P (See center lines and Hardware)
Oakley Raymond b 1901 O

WENTWORTH HOSPITAL NEW BUILDING
Two Modern Operating Rooms
Most Restful Hospital in Sacramento
BEDSIDE PHONES TELEPHONE MAIN 66 26th and I Sts.

Oates Ethel clk W L & Co b 1531 E
Oates Jas cbtmkr S P Co b 1712 E
Oates Jas A car repr S P Co h 1712 E
Oates John T patternmkr S P Co b 1712 E
Oatman Chas brkmn S P Co r 820 K
Oatman Eugene F Jr clk b 909 F
Oatman Mrs Lucy R b 909 F
Oats Edwin rancher h 235 Upper Stockton rd
Oats Jerod J b Cal av nr Upper Stockton rd
Oats John h Cal av nr Upper Stockton rd
Oats Thos H rancher h 235 Upper Stockton rd
Obar J W lab Suter-H M & M Co
Obarr Mildred tchr Lincoln Sch
O'Beirne Jas saloon 522 J h 420 N
Oberle Jos E brewer Sac Brew Co h 2507 P
O'BRIEN ALFRED W Propr Ann Arbor Bakery h 1000 H
O'Brien Anna h 601 N
O'Brien Anthony M b 531 23d
O'Brien Anthony W watchmn S P Co h 1404 3d
O'Brien Building 1010 J
O'Brien Cornelius (O'Brien & Magennis) b 1103 I
O'Brien David J millhand b 1901 6th

MASON'S LAUNDRY Telephone, MAIN 21
MRS. FRED MASON, Prop.
21st and O Sts. Best Work in Town

PRINTING
Book and Job AND Advertising Novelties
Larkin & Son
307 J Street
...Phone, Main 324...

H. C. MARTIN GEO. W. MARTIN H. L. MARTIN
GEO. W. MARTIN & SONS
Builders and General Contractors
Office and Residence, 1217 Nineteenth Street
SEE PAGE 8

Sacramento Planing Mill and Furniture Co. Inc.
Mill Work, Glass, Glazing, Counters, Wood Turning, Stair Builders and Novelty Wood Work
PHONE, MAIN 2891 SIXTH AND R STS.

O'Brien Frank J lawyer 409 Bryte bldg h 1514 17th
O'Brien Geo farmer b 2312 H
O'Brien Geo L draftsmn R A Herold h 2231 K
O'Brien Henry J painter Bowman Carriage Co h 2115 E
O'Brien Jas K brkmn S P Co r 1125 I
O'Brien Jas W phys 529½ K h 3026 East av
O'Brien John appr J M Anderson
O'Brien John carp b 1115 22d
O'Brien John F h 1516 O
O'Brien John J lab h 531 23d
O'Brien John J roller S P Co h 2730 J
O'Brien John J Jr boilermkr S P Co b 531 23d
O'Brien Jos carp r 722 N
O'Brien Mrs Josephine b 719 F
O'Brien J J brtndr Duhain & Radonich r 1309 4th
O'Brien Kate clk W L & Co b 1901 6th
O'Brien Leo J draftsmn C C Cuff b 1529 8th
O'Brien Marguerite music tchr b 409 T
O'Brien Mary C student b 601 N
O'Brien Mary M (wid John) h 1115 22d

JOHN DEERE
JOHN DEERE PLOW CO.
Farm Implements, Gasoline Engines
223 J ST., SACRAMENTO

O'Brien Minnie b 1103 I
O'Brien Nora h 1526 D
O'Brien Philip firemn S P Co h 403 14th
O'Brien Thos C foremn S P Co h 3116 6th av
O'Brien Thos F tmstr h 2623 I
O'Brien Thos F tmstr h 2627 S
O'Brien Thos J firemn S P Co b 1529 8th
O'Brien Wm A lab h 1901 6th
O'Brien Wm A Jr uphlstr John Breuner Co b 1901 6th
O'Brien Wm J bkpr Western Meat Co r 809 12th
O'Brien Wm J lime 817 6th h 1529 8th
O'Brien Wm J spec agt Continental Casualty Co h 721b F
O'Brien Wm R farmer h 2704 F
O'Brien Wm R lino opr h 409 T
O'Brien W A lab City St Dept
O'BRIEN & MAGENNIS (Cornelius O'Brien J H Magennis) Saloon 1017 10th
Occidental Life Ins Co J F Waite gen agt 10 Stoll bldg
Ochs Wm A ctr Weber & Brunner h 1614½ M
Ochsner Albert bottler Sac Brew Co b 1124 I
Ochsner Building 719½ K
Ochsner Ernst eng Sac Brew Co h 1013 24th

Why Don't You Try A Card in the City Directory? It is a reminder to people you are in business and invite them to call

Alfalfa Ranches a Specialty City and Country Property
PAUL H. STEUDE
Real Estate and Insurance
Tel. Main 3456 Hier wird Deutsch Gesprochen 704 J St.

Carlaw Bros.
IMPORTERS OF
Scotch and all other Eastern Granites
TENTH AND R STREETS

J. H. GARLOUGH & CO.
Real Estate, Insurance, Loans
502 J Street
Phone, Main 500
EXPERT APPRAISERS
SACRAMENTO

L. J. REESE
Successor to
VERA A. WINCHESTER
PUBLIC
STENOGRAPHER
AND
Typewriter
MULTIGRAPHING
NOTARY
ETC.
1004 Fifth Street
SACRAMENTO
PHONES:
Main 658
Res. Main 1468 J

Ochsner Jacob lab b Apricot av ne cor M st rd
Ochsner John h 1400 K
Ochsner John M supt Ochsner bldg h 919 D
Ochsner Michael porter New Wm Tell Hotel
Ochsner Thos N firemn S P Co b 919 D
Ockelford Fred cbtmkr b 1111 D
O'Connell David P fireman S P Co
O'Connell Frank P mach S P Co b 1617 K
O'Connell Fred D mach b 1617 K
O'Connell Jas H shoemkr 1011 8th h 1617 K
O'Connell Jas J firemn City Water Wks r 1408 Q
O'Connell Jos lab Central Plan Mill h 1822 16th
O'Connell Mollie b 1109 I
O'Connell Thos eng S P Co h 1109 I
O'Connell Thos F mach S P Co h 1618 H
O'Connell Timothy F boilermkr S P Co b 1111 D
O'Conner Thos mach r 1401 Front
O'Connor Bartholomew gatemn S P Co h 1302 F
O'Connor Catherine nurse Mater M Hosp
O'Connor Celia G opr P T & T Co b 706 Q

MERCHANTS SPECIAL DELIVERY AND TRANSFER CO.
FURNITURE MOVING, PACKING, SHIPPING
Storage and Drayage Trunks Moved Packages Delivered
1115 FIFTH STREET
P. O. BOX 714
TELEPHONE, MAIN 146

O'Connor Chas lab S P Co
O'Connor Danl W brtndr Tremont Hotel r 503 P
O'Connor Hugh J h 2025 O
O'Connor Jas T opr S P Co h 616 7th
O'Connor John appr S P Co b 1815 6th
O'Connor John F elec Elec Supply Co b 714 L
O'Connor John T dentist J D Powell r 523½ K
O'Connor Leo carp r 1115 9th
O'Connor Louis A boilermkr Phoenix Iron & Boiler Wks r 1216 4th
O'Connor Lucy nurse Mater M Hosp
O'Connor Mabel C opr P T & T Co b 2908 O
O'Connor Margaret b 616 7th
O'Connor Mary clk W L & Co b 714 L
O'Connor Mary E b 714 L
O'Connor Michael bkpr Mater M Hosp
O'Connor Michael mngr M Cronan Co h 1601 16th
O'Connor Michael salsn h 1603 P
O'Connor P O b 112 J
O'Connor Thos lab Steamboatmen's Union
O'CONNOR THOMAS Propr Tremont Hotel and Bar h 112 J

Bath & Son
(Successors to BATH & NAUMAN)
Funeral Directors and Embalmers
Telephone, Main 218
1214 K STREET, SACRAMENTO

W. H. DINNING
R. L. TIERNAN
TIERNAN & DINNING LUMBER CO.
Office and Yard: Thirty-third and P Streets
SACRAMENTO
Phone Main 467

W. L. McDONELL ELECTRICAL CONTRACTOR
Electric Pumping Outfits. Electric Wiring and Construction Work
1009 TENTH STREET, SACRAMENTO

O'Connor Thos E brkmn S P Co b 1302 F
O'Connor Thos J solr Lynn & O'Neil b 1813 M
O'Connor Timothy lab h 714 L
Odawara S gen mdse 1109 3d
Odbert Elmer J b 1511 4th
Odbert Geo E clk Baker & H h 1511 4th
Odbert Howard E comp Sac Bee b 1511 4th
ODA S Restaurant 315 L (See Restaurants)
Odd Fellows Cemetery 10th and Y
Odd Fellows Cemetery Assn F H Joy sec I O O F Temple
Odd Fellows Hall Assn Wm Beckman pres J E Huntoon sec 400 J
Odd Fellows Lawn Cemetery Office H W Leonard supt 1023 9th
Odd Fellows Temple 9th ne cor K
Odd Fellows Temple Assn F H Joy sec I O O F Temple
Odell Frank E cond S P Co h 1615 J
Odell Wm J carmn S E G & Ry Co h 1610 26th
Odenthal Florian C brtndr John Haub h 1520 10th
Odermatt Elizabeth b 2003 K

F. F. SMITH & CO.
Poultry Supplies
1008 J St. Phone MAIN 673
Feed, Grain, Etc.

Odermatt Simon brtndr Chas Camenzind b 1630 20th
Odermatt Theresa (wid Simon) h 2003 K
Odle Mrs Minnie E h 810½ K
Odlin Maud b 306 10th
Odom Mrs Nettie h 1528 4th
O'Donnell Cornelius lab r 903 D
O'Donnell Geo foremn Pac Coast Inv Co r 1809 6th
O'Donnell Jas roadmaster S P Co h 1517 D
O'Donnell John janitor Dist Court of Appeal h rear 908 L
O'Donnell John lab Geo Heilbron
O'Donnell Wm plumber h 1508 4th
OEHLER REV CHARLES F Pastor German Evangelical Lutheran Church h 1207 K
Oehler Karl W student b 1207 K
Oelhafen Irma clk S P Co b 1724 16th
Oetken John (Johnson & Oetken) h 619 Q
O'Farrell Lida stengr Hale's b 2320 P
O'Farrell Saml D carmn S E G & Ry Co h 2320 P
Offenbach Fred O (Offenbach & Son) h 1713 17th
Offenbach Wm (Offenbach & Son) h 2319 L
Offenbach & Son (Fred O and Wm) saloon 905 2d
Offinger John oiler Buffalo B Co h 1810 27th

H. D. MILLARD
CONTRACTOR
FOR ALL KINDS OF
Grading and Excavating
1623 O ST.
Tel. Main 3509

H. A.
McClelland
CO.
Real Estate
AND
Insurance
430 J
Cor. Fifth St.

Represented by
Reed & Elliott
1015
Fourth Street
Phone Main 233

Springfield Fire and Marine
INS. CO.
Of Springfield, Mass.

Represented by
E. H. McKee
1025
Fourth Street
Phone Main 3480

S. P. TELEGRAPH & SHORT HAND SCHOOL
Business Men Demand Our Graduates in Preference to All Others
SHORT COURSE. EASY SYSTEM
627 J STREET
SACRAMENTO

BEDWELL & FLEISHER
Real Estate, Loans and Investments
INSURANCE
704 J Street
PHONE MAIN 3456
SACRAMENTO

Ogar Frank lab h 31½ Palmetto av
O'Gara Donald b 729 J
O'Gara Jas tkt agt S P Co b 1311 P
Ogden Edwd C lab S P Co h 2916 Q
Ogden Hattie clk Kaufman's b 726 M
Ogden Wallace B carp h 3722 7th av
Ogg Henry W M (H W M Ogg & Son) h 3313 Orange av
Ogg Hugh H mngr Jos Smith h 3118 Madrone av
Ogg H Wilkie (H W M Ogg & Son) b 3313 Orange av
OGG H W M & SON (Henry W M and H Wilkie) Pubs Oak Park Ledger 3327 Magnolia av
Ogle Mrs Mae E h rear 511 M
Ogletree Mrs Mary h 1005 C
O'Hagan Chas J real est 1006 4th b 1700 P
O'Hara Richd brtndr Thos Norton r 113 K
O'Hare Bernard b 1822 8th
O'Hare Edna clk Nathan's b 2016 10th
O'Hare Patrick h 1822 8th
O'Hare Wm r 300 P
O'Hare Wm J lab h 2016 10th

SACRAMENTO CEMENT AND SUPPLY CO.
AGENTS
Golden Gate Cement, Genasco Ready Roofing and Empire Hardwall Plaster
..DEALERS IN BUILDING MATERIALS.
OFFICE, STOLL BUILDING
PHONE, MAIN 372
WAREHOUSE AND YARD, THIRTEENTH AND B STREETS
PHONE, MAIN 2423J

SILVIUS & SCHOEN-BACKLER
GENERAL
Book Binders
Paper Rulers
AND
Lithographers
423 J ST.
LOOSE LEAF DEVICES
CARD SYSTEMS
PAMPHLET BINDING
Society Badges
Gold Lettering

Ohfu M boarding 219 I
Ohio Co The L K Iseri agt real est 230 M
Ohlson Carl groundmn S E G & Ry Co h 518 N
Ohm Jas S clk S P Co h 921 E
Ohman Oscar A carmn S E G & Ry Co r 2731 N
Okamura N boarding 214 L
O'Kane C Leo trav salsn Schaw-B Co h 1900 E
Okata S barber 309 M
O'Keefe Cornelius driver S P Co h 1724 15th
O'Keefe Patrick lab S P Co
O'Kelly Robt C b 3020 K
O'Kelly Thos J pres Pac Coast Inv Co h 3020 K
Okev Geo L adv mngr The Great West h 413 18th
Okubo Ituze dentist 1206 3d r same
Olander Annie b 3615 Magnolia av
Old Pavilion M ne cor 6th
OLD PAVILION STABLE W D Gerkin Propr 1217 6th Tel 2656 J
OLD TAVERN BAR A P Scheld & Co Proprs 2803 M
OLD UNIVERSAL RESTAURANT M J Marincovich Propr 228 J
Oldenburg Fred H carp S P Co h 401 9th

Del Paso Stables Cor. 6th and L Sts.
PHONE MAIN 762
BOARDING, FEED AND LIVERY
First Class Service
C. R. HERYFORD, Proprietor

White Rose Wheat Flakes
FOR YOUR BREAKFAST
White, Pure, Delicious At Your Grocer's

Cascade Laundry
1515 Twentieth Street
Telephone, Main 131

Oldfield Alfred B mach b 917 23d
Oldfield Otis J b 917 23d
Oldfield Wm B foremn S P Co h 917 23d
Olds Theo F car repr S P Co h 615 18th
O'Leary Catherine dom 915 L
O'Leary Danl D linemn S E G & Ry Co h 1508 24th
O'Leary Geo D switchmn S P Co b 1511 23d
O'Leary John F switchmn S P Co b 1511 23d
O'Leary Nora (wid John) h 1511 23d
O'Leary Tessie N stengr b 1511 23d
Olebrecht Herman lab r Broderick
Olin Edwd r 3426 Magnolia av
Olin Jas M driver Crystal C & B Co
Oliver Catherine (wid Wm) b 2215 J
Oliver Edwin H rep Dickey & Reed h 1121 12th
Oliver Gertrude (wid John E) b 1606 M
Oliver Harry W driver John Breuner Co r 805 H
Oliver Manuel lab h 306 S
Oliver Mrs Nellie B h 514 7th
Olivera John barber Peter Sanders r 502 N

MILLER & SKELTON
FUNERAL DIRECTORS
PHONE, MAIN 186
OFFICE, 1021-23 NINTH ST.

California Expert Cleaners
In connection with Cascade Laundry
Goods Delivered on Day Promised, Thoroughly Cleaned
Telephone Main 403
Office, 1017 K Street

Olivera Manuel lab S P Co h 222 Q
Olmstead Andrea (wid Chas) h 1520 6th
Olmsted Amanda (wid Albertus) h 1608 P
Olmsted Geo H clk Sac Bee b 1608 P
Olmsted Mrs Ida A b 614 16th
Olney C C colr r 1214 10th
Olschewsky Benj E painter b 910 N
Olschewsky Erna M b 910 N
Olschewsky Fred H mailer Sac Union b 910 N
Olschewsky Mrs Martha h 910 N
Olschewsky Werner V messr Sac Union b 910 N
Olson Anna b 1814 19th
Olson Anna J (wid Jacob) h 1431 K
Olson Annie dom 2609 M
Olson Arthur D firemn S P Co b 1814 19th
Olson Ellen dom 2215 M
Olson Frank L b 1814 19th
Olson Gerda b 1523 K
Olsen John r 910 11th
Olson Lillian E wrapper Nonpareil b 1814 19th
Olsen Marian A dom 1100 N
Olson Peter hlpr Andrew Anderson

F. O. MORRILL & SON
CONTRACTORS AND BUILDERS
PHONE MAIN 3640
2610 I STREET.

R. J. BECKER

BECKER
&
FOSTER
Oak Park
SUBURBAN
..AND..
FARM LANDS
Our Specialty
OFFICE:
Thirty-Fifth St.
and Cypress Ave.
OAK PARK

W. T. FOSTER

..The..
BEST
..OF..
Everything
THE
CORDOVA
CAFE
Norton &
Pendergast
Proprietors
AAA
Shadowbrook
Our Specialty
330 K Street
Phone, Main 2802J

JAMES GARLICK
GARLICK & CO.
Phone, Main 2517 R
Funeral Directors
1013 Tenth St.
Sacramento

Olson Peter L lab S P Co
Olson Mrs S ironer Mason's Lndy h 429 N
Omaha The G C Coy propr furn rms 1009½ J
Oman Mrs Dorothy J h 819 10th
O'Meara Mrs Jennie dept mngr Nathan's r Hotel Turclu
O'Neal Chas porter Mebius & D Co r 1030 O
O'Neil Edwin A clk S P Co b 1730 P
O'Neil Frank messr r 207½ J
O'Neil Jas plasterer b 1514 8th
O'Neil John P r 827½ J
O'Neil John T painter h 1712 S
O'Neil Jos mkr Van Voorhies & Co h 1514 8th
O'Neil Jos B cable splicer b 1304 Q
O'Neil Mary C tchr Oak Pk Sch b 1304 Q
O'NEIL MRS MINNIE R County Supt of Schools h 1304 Q
O'Neil Millie b 813 L
O'Neil Patrick blksmth Western Pac Ry r 1117 Front
O'Neil Philip detective h 1725 J
O'Neil Robt solr Cap Coffee Co b 3310 Y
O'Neil Wm appr J M Anderson

Sutter Engraving Co inc
WE MAKE LABELS LETTERHEADS POSTERS AD DESIGNS BOOKLETS (a specialty) MACHINERY ILLUSTRATIONS CARTONS CARTOONS CARDS CIRCULARS MAILING CARDS AND CAR CARDS
Artists and Engravers. 420 J. Street - Phone Main 898.

O'Neil Wm M (Lynn & O'Neil) h 1413 P
O'Neill Danl P brtndr Edwd McEwen b 1402 3d
O'Neill Frank pressmn Sac Union r 627 M
O'Neill Humphrey W mach b 1322 O
O'Neill Jas brickmkr h 813 L
O'Neill Jas hlpr J O Marshall
O'Neill John clk b 1402 3d
O'Neill Leland F surveyor b 1322 O
O'Neill Mrs Mary h 1402 3d
O'Neill Mary L (wid Chas D) h 1322 O
O'Neill Michael clk Edwd McEwen b 1402 3d
O'Neill Robt E tel opr S P Co b 1322 O
O'Neill Wm B pipeftr S P Co h 617 P
O'Neill Wm J mach S P Co h 1114 H
Onyett Wm A blksmth r 323½ J
Opedyke Claude C yd master S P Co
Openshaw Annie M (wid Jos H) h 527 11th
Openshaw Harvey cbtmkr S P Co b 527 11th
Opitz Bernhard cbtmkr S P Co h 2015 9th
Oram Michael lab b 1506 3d
Orben Danl clk Fredk Kauffmann h 1700 K
ORCUTT HARRY Agt S F Call h 1300 19th

Nothing Too Heavy for US to Handle
We are also Wholesale Dealers in Hay
Phones. Main 852 and 1646 R
DRAYAGE
Senf Draying Co.
122 K Street

THE GREAT DISCOVERY
IVY HAIR TONIC
Cures All Hair and Scalp Troubles
Grows Hair on Bald Heads
L. E. JODOIN
Hair and Scalp Specialist
1114 EIGHTH STREET
Treatments, - 50 Cents
See page 3

MARSHALL & STEARNS WALL BEDS
A. M. AUBERTUS
AGENT
507 J Street
Only Patented Bed that Thoroughly Ventilates the Bedding. Investigate.

Order of The Sons of St George Jubilee Lodge No 424 Wm Button sec meets Thursdays 8 p m Exempt Fireman's Hall
Ordway Geo H hostler Kane & Trainor r S nw cor 23d
Oreb Michael lab h 1508 2d
O'Reilly Mary B nurse S P Hosp
O'Reilly Philip F shoemkr 1106 8th h 1613 6th
Orem Jessie b 1001½ J
Orford Andrew brklyr b 615 11th
ORIENT INS CO OF HARTFORD Kleinsorge & Heilbron Agts 605 J
Oriental Printing Co (G T Tanabe) 1210 3d
Orighton Wm carp S P Co
Orlando Georgio lab S P Co h rear 1118 O
Orman Harry K comp State Printer h 1310 F
Ormerod Olive M asst Public Library b 807 8th
Ormerod Thos mach S P Co h 1309 H
Ormsbee Geo C bldg contr h 3203 3d
O'Rourke Mrs Ann b 1806 J
O'Rourke Sadie labeler r 621 H

HAWK & CARLY CO. Inc.
Real Estate, Rentals
Mortgage Loans
623 J St.
100% Insurance Companies Only
Sacramento

ORPHEUM EXCHANGE Merz & Garfield Proprs 806 K
Orpinella Louis mach W A Langley r 430 K
Orpinella Robt mach r 1115 8th
Orr Alexander phys 3302 Sacramento av h 3118 Orange av
Orr Clarence A b 2408 I
Orr Elsie E cashr Eagleson & Co b 2408 I
Orr John H carmn S E G & Ry Co b 51 Rose av
Orr John L carp h 2408 I
Orr Mrs Louise G creamery 1414 24th h same
Orr Mrs Lucretia phys 3302 Sacramento av h 3118 Orange av
Orr Wilbur B plumber S P Co h 1329 E
Ortiz Francis F sign Writer r 621 J
Orleib Chas J mach S P Co h 2617 D
Ortman Paul A peddler h rear 1116 O
Osakaya T baker 1217½ 3d
Osborn Chas S b 729 J
Osborn Frank C salsn R O Kimbrough b 1211 24th
Osborn John E foremn S P Co h 1412 7th
Osborn Lois G (wid Jacob R) b 2716 S
Osborn Lora (wid Saml) h 4014 Cypress av
Osborn Newell S gatemn S P Co
Osborn Richd H painter b 4014 Cypress av

F. H. COFFMAN
Interior Painting and Hardwood Finishing
Pianos Repolished and Cabinet Work in All Branches
ALL KINDS OF FURNITURE REPAIRED AND REFINISHED
1225 SIXTH STREET--OLD PAVILION

H. P. HARDMAN LADIES' TAILOR
ROOMS 1, 2, 3 AND 4, 718 J STREET (UP-STAIRS)

McLAUGHLIN DRAYING CO. (Inc.)
SACRAMENTO, CALIFORNIA
115 K Street
TELEPHONE MAIN 433
STABLE PHONE MAIN 298

DON'T FORGET
That Ye Twentieth Century Aesthetic Art Preservative Laboratory is located at
307 J ST.
Where all orders will be artistically designed and expediciously executed
FOR PRINTING
Of every description
Larkin & Son
Proprietors

Sacramento Burner and Oil Co. Inc.
H. L. NELSON, PRES.
PHONE. MAIN 299
Office, - 1520 J St.
CONTRACTING ENGINEERS
Dealers in Oil Burners and Oil Burning Plants of Every Description
HYDRO CARBON LAMPS

Osborn Sarah C (wid Robt S) h 1211 24th
Osborne Clarence S salsn Kohler & Chase
Osborne Frank T lab r 621½ J
Osborne Lee S uphlstr L H Jacox h 2317 28th
Osborne Thos H assayer r 621½ J
Osborne Wm E driver Kane & T Ice Co h 1802 27th
Osgood Chas G mining eng b 503 13th
Osgood Chas W carp Oak Park Lbr Yds h 74 Sacto av
Osgood Geo N clk R M S h 503 13th
Osgood Nellie M tchr Washington Sch b 503 13th
Oshima I grocer 401 M
Osland Geo painter L P Anderson & Co r 426 M
Osland Rachel b 1018 E
Oslender Jos painter Schneider-C & J r 1316½ N
Osler E B foremn S P Co b 1100 H
Osterloh Adolph plumber C B Conn h 3008 Magnolia av
Osterloh Fred K elec S P Co h 1531 F
Ostoja Frank hlpr S P Co h 117 P
Ostoja Jas hlpr S P Co b 117 P
Ostrom Rowena dom 2601 N

THE CARMICHAEL CO.
800 J STREET
800 BOTH PHONES
REAL ESTATE
... AND ...
INSURANCE

Ostrom Thure P mach hand Andrew Anderson r rear 1915½ M
Ostrum Arvid A painter h 31 Palmetto av
Oswalt Hallie stengr J R Hughes b 3227 Magnolia av
Oswalt John W carp h 3227 Magnolia av
Otis Chas H salsn Singer Sewing Mach Co h 1422 J
Otis John lab h 2017 8th
O'Toole Jas J carmn S E G & Ry Co b 1700 O
O'Toole John T cementwkr h 94a J st rd
O'Toole Margaret (wid Thos) h 1700 O
O'Toole M Agnes b 1700 O
O'Toole Thos F carp b 94 J st rd
O'Toole Wm carp Northern Cal Const Co h 1302½ 8th
Ott Chas S wagonmkr John Keefe h 1611 S
Ott Francis S drugs 808 K h 1122 9th
Ott Geo F millhand Central Plan Mill h 1822 16th
Ott John W dept mngr Miller-E Co h 501 21st
Otters Otto carp S P Co r 1111½ 8th
Otto August C clk A G Ernst & Co r 1316½ N
Otto Chas A carmn S E G & Ry Co h 1018 25th
Otto Fritz P baker Emil Hasert h 1308 C
Otto Henry O h 307 10th
Otto H waiter Cafe Rex h 1423 8th

STERLING ELECTRICAL ENGINEERING WORKS
REBUILDERS AND REWINDERS OF POWER GENERATORS, TRANSFORMERS AND MOTORS
Telephone Main 1187 R
1800 R STREET

COLLECT Cash Checks
Help Your Bank Account . .
Help to Pay Your Interest .
Help to Pay Your House Rent

Otto John chef S P Co
Otto Oswald h 305 10th
Otto Sophie clk W L & Co b 1316½ N
Ottoni Delmiro (Capital Window Cleaning Co) r rear 620 F
Oughten Robt B painter S P Co b 1822 13th
Oughten Wm H G carp S P Co h 1822 13th
OUR HOUSE Gustave Schultes Propr Wines and Liquors Cigars and Pool 216 K Tel Main 3437
Overhiser Stephen clk Baker & H r 610½ I
Overhouse Adrian P clk Earl Fruit Co r 1415 15th
Overmyer Frank E eng S P Co h 427 O
Overstaten Thos clk Thomson-D Co r 516½ K
Ovish Mendall h 1314 5th
Owen Edwd carp h 1817 28th
Owen Jeannette clk Kaufman's b 1820½ 6th
Owen J Augustus sec Elks Club b 811 14th
Owen Miriam (wid Jas) h 1820½ 6th
Owen Mariam clk Ing & Allee Co b 1820½ 6th
Owens Chas E b 3926 Orange av

ACADEMIC NORMAL BUSINESS
Howe's Academy AND BUSINESS COLLEGE
Actual Training
Reasonable Tuition
Positions Obtained

Owens Edwd tmstr McGillivray Cons Co
Owens Eliza A (wid Wm) b 417 15th
Owens Elmer E linemn S E G & Ry Co h 1118 16th
Owens Henry brkmn S P Co b 826 14th
Owens Jas P pkr Cap C & C Co h 3227 Orange av
Owens Mrs Mary b 826 14th
Owens Ralph ladies' tailor 1012½ 9th h same
Owens Richd supt ranches W E Lovdal h Woodland rd 3½ m n
Owens Thos P brtndr h 3926 Orange av
Oy Yuen Hong drugs 404 I
Oye M lndy 313½ L
OYSTER LOAF THE Fundulakis & Compogiannis Proprs 509 K

P

PABST CAFE John Haub Propr 1015 6th Tel 2491 J
Pace John F clk r 1306 P
PACIFIC CASH STORE John Riley Propr Groceries Hay Grain and Country Produce 1001 E
PACIFIC COAST INVESTMENT CO T J O'Kelly Pres A L McCaffrey Sec 507 J

Directory Advertising Pays
You are reading this; let others read yours

General Contractor ..AND.. Builder
R. M. SMITH
Estimates Furnished
REPAIRING
2017 Eighteenth St.
PHONE, MAIN 1343 Y

Carlaw Bros.
IMPORTERS OF
Scotch and all other Eastern Granites
TENTH AND R STREETS

J. CARROLL
PHONE MAIN 1403 Y
2431 TENTH STREET
N.E. cor. 10th and Y SACRAMENTO, CAL.
Granite and Marble Work
OF ALL DESCRIPTIONS
Monuments, Headstones, Tablets, Cemetery Inclosures, Etc.
Building Stone, Street Curb, Crosswalks, Etc.

PACIFIC COAST SCHOOL OF RAILROADING F D Mackay (Los Angeles) Gen Mngr C H Walsh Prin 627 J (See top lines)
Pacific Fruit Express J T Ronan dist agt 1006 2d
Pacific Gas & Electric Co Sacramento Supply District E C Wescott asst mngr Front cor U
PACIFIC GROCERY & PRODUCE CO C F Dosch Pres A H Lindsay Sec-Treas Henry Fried V-Pres 727-9 J
PACIFIC MUTUAL LIFE INS CO OF LOS ANGELES Thos Fox Mngr 1009 2d
Pacific Seed Co C Bagnall propr 609 J
PACIFIC SURETY CO Hawk & Carly Co Agts 623 J
PACIFIC TELEPHONE & TELEGRAPH CO H E McKee Mngr 1411 J and 3405 Magnolia av
Pacific Transfer Co H B Holmes mngr 1113 3d
Pacifico Rieller lab b 930 2d
Packard Asa H watchmn City Wharf h 2910 E
Packard Bessie M clk Hale's h K st rd nr Cutter av
Packard Clifford W waiter John Haub r 1531 2d
Packard Jeff D hlpr S P Co h K st rd nr Cutter av

REAL ESTATE
INSURANCE
BONDS
913
THE FRED J JOHNS CO.
RENTALS
LOANS
Notary Public
K ST.

Padevan Louis lab h 817 P
Page Alma N molder S P Co h 3223 Cypress av
Page Benj F colr Internat Protective Assn h 4010 Piedmont av
Page Calvin J janitor r 613 N
Page Florence J b 1220 T
Page Geo H ctr Carlaw Bros h 1511 7th
Page Luther E ctr M D Wright b 1317 24th
Page Martha A (wid Warren) h 1601 F
Page Mary E (wid Geo E) b 1521 16th
Page Robt B mach h 2219 16th
Page Wm E salsn Cooper Music Co h 1220 T
Pagnello Mrs Jessie h 918 F
Pagnello John clk Gimbal Bros Co b 918 F
Pagnello Roy clk W L & Co b 918 F
Pagnello Ward clk W L & Co b 918 F
Pagni Andrew janitor G A White
Paine see also Payne
Paine Chas W propr Fashion Stables h 1218 7th
Paine Edith W asst W A Briggs b 811 10th
Paine Edwd L clk C W Paine b 1218 7th
Paine Leigh A drugs 3304 Sacramento av r same
Paine Margaret A tchr Jefferson Sch

Phone, Main 2069
W. S. BROWN
Wholesale Dealer and Shipper of Hay, Grain and Feed
Office, 914 Fourth Street, Sacramento

A. E. BLIVEN
CONTRACTOR AND BUILDER
Office: 706½ K; Tel. M 3208
Res.: 2711 V St.; Tel. M 3240
Jobbing Promptly Attended to. Plans and Specifications Furnished.

L. J. REESE
Successor to
VERA A. WINCHESTER
PUBLIC
STENOGRAPHER
AND
Typewriter
MULTIGRAPHING
NOTARY
ETC.
1004 Fifth Street
SACRAMENTO
PHONES:
Main 658
Res. Main 1468 J

Signs
CASWELL COMPANY.
OUT-DOOR ADVERTISING.
= 413 J ST. SAC. =

Paine Sadie W b 1218 7th
Painter Mrs Edna clk G W Cowen r 3117 W
Painter Fannie K h 624 11th
Painter Hattie A (wid John M S) h 2021 I
Painter L Irving chauffeur E N Welch b 624 11th
Pait Albert C lawyer r 1214 I
Pait Mrs E L tchr Oak Pk Sch r 1214 I
Paladini Amadeo (Marcucci & Co) b F Marcucci
Paladini Flavio (Marcucci & Co) b F Marcucci
Paladini Frank r 231 I
Paladini John plumber h 2031 3d
Paladini Jos lab h 507 S
Paladino Louis lab Kopp Bros
Palamo Anton lab S P Co h 323 11th
PALATINE INS CO OF LONDON Kleinsorge & Heilbron Agts 605 J
Palermo Frank lab S P Co
Pall Andrew deck hand h 1606 3d
Pallas Geo conf 128 K r same
Palm Alfred C carp b 425 13th

W. A. ANDERSON
PRESIDENT
DESIGNERS AND BUILDERS of all classes of BUSINESS STRUCTURES ARTISTIC RESIDENCES AND BUNGALOWS
C. A. HENDERLONG
GEN. MANAGER
Northern California Construction Co. Inc.
Office: 1324 J Street
SACRAMENTO
Phone Main 3376

Palm Chas A mngr Palm Iron & Bridge Wks h 1322 F
Palm Edwd A farmer h Broderick
Palm Elmer E cigars 228 K h Broderick
Palm Eugene draftsmn Palm Iron & B Wks b 1322 F
PALM IRON & BRIDGE WORKS INC C A Palm Mngr Bridge Work and Structural Iron and Steel 15th se cor R Tel Main 322
Palm John carp S P Co h 425 13th
Palm John F clk b 1308 F
Palm John T blksmth Palm Iron & B Wks h 411 12th
Palm Jos foremn S P Co h 1308 F
Palm Pearl M b 411 12th
Palm Wm H ironwkr Palm Iron & B Wks h 1900½ 16th
Palmateer Louis V painter r 922 M
Palmateer Ross paperhngr r 901½ L
Palmer see also Parmer
Palmer Chas E carp h 2422 F
Palmer Chas W carp b 2422 F
Palmer John mach h 712 H
Palmer John A hlpr Cap C & C Co b 712 H
Palmer Martin M horseshoer r 807 H
Palmer May L bkpr Cal Fruit Exch b 1200 18th

Phone, Main 3687
W. A. EVANS & CO.
W. A. EVANS, Manager
Building Materials, Manufacturers' Agents
Agents Holmes' Disappearing Beds
1309 J STREET, SACRAMENTO

High Class
Tailoring
FOR MEN
SPECIALTIES
Evening Dress
Tuxedos
Overcoats of all descriptions
Fancy Waistcoats
English Walking Coats
Phone M 350
Straub
907 K STREET

Represented by
Reed & Elliott
1015
Fourth Street
Phone Main 233
Springfield Fire and Marine
INS. CO.
Of Springfield, Mass.
Represented by
E. H. McKee
1025
Fourth Street
Phone Main 3480

Rogers & d'Artenay Mnfg Co.
Electric Plants AND Elevators Installed
1800 R St.

Francisco's Inn
HOT CHICKEN DINNERS
A SPECIALTY
The Finest Roadside Inn on the Pacific Coast
END OF RIVERSIDE DRIVE
LANDING FOR RIVER BOATS

Palmer Richd L lab b 2422 F
Palmer Victor lab b 212 S
Palmer Wales R driver W F & Co Exp
Palmero Benj brtndr Menken & Dittmar h 723 E
Palmero Chas S lab S P Co h 719 E
Palmgreen Alex lab Suter-H M & M Co
Panabaker Chas H clk b 1811 H
Panabaker Edwd E ins 704 J h 1811 H
Panabaker Frances E b 1811 H
Panattoni Victor (A Mazzini & Co) r 231 I
Panke Robt A barber F J Butler r 614 L
Pankost Saml P fishery Broderick h same
Pannach J Paul carmn S E G & Ry Co b 2230 10th
Pantages Theatre W W Ely mngr 615 K
Panthen Gustave cbtmkr Cap Furn Mnfg Co h 1712 J
Papa John lab S P Co h 3018 K
Papa Julius R clk Perkins & Co b 3018 K
Papa Michael A driver W E Freehart b 3018 K
Papas Dennis lab Hotel Sac
Papas Jas lab r 1608 2d

THE FORT GARAGE
F. M. BRYTE, Proprietor
You make no mistake having your Car Repaired by us. WE CAN PROVE IT. TRY US.
Vulcanizing, Storage Batteries Charged
SUNDRIES AND SUPPLIES
Telephone, Main 3309
Twenty-eighth and M Streets

Pape Geo lab S P Co h 608 R
Pappavasiliou Andrew clk A P Michalakeas r 301½ J
Para Arthur J colr h 317 P
Parach Delia b 1512 2d
Parach Louis hlpr h 1512 2d
Paratore Gioachino barber 1018 4th h rear 208 M
Pardee Cordon L expert acct State Controller r 818 L
Pardee John W lab Ellis & Johnson h 1329 P
Parent Wm R h 1428 F
Parenti Angelo hlpr S P Co h 611 F
Parenti Earl appr S P Co b 611 F
Parenti Jos lab h 1318 23d
Parenti Luigi peddler h Pierce av nr H extd
Parenti Sentena b 611 F
Parillo John A barber B J Gallagher h 408 N
Parino Louis h 421 U
Paris Elizabeth (wid Chas) b rear 1411 K
Paris French Laundry Cazau & Frei proprs 801 M
Parisi Celia b 617 F
Parisi Saml lab h 617 F
Park Chas T clk R M S h 1418 10th
Park John S hlpr S P Co b 1314 C

SILVIUS & SCHOEN-BACKLER
GENERAL
Book Binders
Paper Rulers
AND
Lithographers
423 J ST.
LOOSE LEAF DEVICES
CARD SYSTEMS
PAMPHLET BINDING
Society Badges
Gold Lettering

Del Paso Stables
Cor. 6th and L Sts.
PHONE MAIN 762
BOARDING, FEED AND LIVERY
First Class Service
C. R. HERYFORD, Proprietor

J. F. BRICKELL, Pres. T. E. BRICKELL, Sec'y
OAK PARK REALTY Co. INC.
CITY AND SUBURBAN PROPERTY. INSURANCE
35th Street, corner Park Avenue

Park Jos L carp S P Co h 2511 Carnegie av
PARK VIEW HOTEL P G Mikle Propr 3000 35th Tel Black 536
Parker A A washer Sac Lndy r 1025 Front
Parker Bertha J clk W L & Co b 2204 K
Parker Chas lab h 1516 U
Parker Chas Jr b 1516 U
Parker Clarence S clk S P Co h 2031 K
Parker Earl b 1108 T
Parker Earl A millhand h 1821 T
Parker Edwin F linemn P T & T Co h 2210 K
Parker Elias eng h 2204 K
Parker Ernest R ctr Schmid & Parker b 1531 K
Parker Frank E carp b 2204 K
Parker Fred cbtmkr Andrew Anderson h J st rd
Parker Fred G painter 706½ K h 2010 M
Parker Fred K lab h ws Dewey av nr M st rd
Parker Fredk cementwkr b 1516 U
Parker Mrs Gabena bkpr Cal Winery h 2210 K
Parker Grace O cashr Cal Fruit Distributors b 2031 K

AMERICAN FISH CO.
SACRAMENTO RIVER FISH
If it swims, we have it.
714 J St.
Tel. Main 454

Paul Oakley
Hardware, Tools, Cutlery, Paints
Electric Irons, and Supplies, Etc.
Phone 2303 R 920 J STREET

Parker Harold H cementwkr h 2912 K
Parker Howard J switchmn S P Co r 610½ I
Parker Jas R bldg contr h 3116 2d av
Parker Lewis G clk r 1012½ 9th
Parker Marguerite clk Nathan's b 1326 10th
Parker Olive R clk W L & Co b 2204 K
Parker Oscar E b 302 11th
Parker Robt L comp State Printer r 1015 10th
Parker Robt W cement contr h 1311 21st
Parker Mrs Sadie furn rms 526 I
Parker Walter C (Schmid & Parker Packing Co) h 1531 K
Parkhurst Edith V smstrs Mason & Dorman b 1900 E
Parkhurst Hannah A (wid Wm E) h 1900 E
Parkinson Eugene D brtndr J G Soule h Broderick
Parkinson Geo L brkmn S P Co h Broderick
Parkinson Geo L Jr baggagemn S P Co h Broderick
Parkinson Jas H phys 1005 K h 1601 I
Parkinson John B student b 1601 I
Parkinson Mamie laundrywkr b G L Parkinson
Parkinson May E b 3729 Orange av
Parkinson Wilber driver r 1023½ 6th
Parkinson Wilber F blksmth S P Co b G L Parkinson

Eucalyptus Plants
A SPECIALTY
Artistic Floral Designing
SEEDS
BULBS
PLANTS
AND
CHOICE Cut Flowers
BAGWILL BROS.
602 L Street
Phone Main 3218

CHRISTIAN BROTHERS COLLEGE
K STREET, CORNER OF TWELFTH
BOARDING AND DAY SCHOOL
Primary, Grammar, High School. Collegiate and Commercial Departments
For particulars apply to BROTHER V. LEO, Director

C. C. ROBERTSON, President
J. E. GOVAN, Vice-President
J. A. BLAIR, Secretary-Treas.
PHONE MAIN 132
1025 ROBERTSON-GOVAN CO. 8th ST.
Real Estate
Insurance
Rents, Loans
Notaries

..The..
BEST
..OF..
Everything
THE
CORDOVA
CAFE
Norton & Pendergast
Proprietors
AAA
Shadowbrook
Our Specialty
330 K Street
Phone, Main 2802J

Parkinson Wm A driver Western Meat Co r Broderick
Parks Edwd b 731 I
Parks Harry miner r 731 I
Parks Lester surveyor b 1415 19th
Parks Louis H h 2527 Q
Parks Robt lab Pac Gas & Elec Co b 731 I
Parks Roy lab b 1430 28th
Parks Thos J eng h 903½ D
Parlin C H lab b 113 I
Parlin J H lab S P Co
Parmer see also Palmer
Parmer Jos b 2927 X
Parmer Walter L springmkr S P Co h 2927 X
Parra Mrs Anita b 317 P
Parra Arthur J real est h 317 P
Parra Isidora b 409 P
Parrish Frank eng S P Co h 1605 M
Parrott Chas H bill poster Caswell Co b 820 U
Parrott Edwin O brkmn S P Co h 629½ M
Parrott Jas W painter S P Co h 820 U

Just tell us over phone
MAIN 166
What your palate is craving for
PERKINS & CO.
GROCERS
820 J

Parrott Retta asst libr Public Library b 516 15th
Parry Alice hairdresser Nathan's b 707 N
Parry Mary J (wid Wm) h 707 N
Parshall Bert car repr S P Co r 711 F
Parsons Benj F clk S P Co h 2617 K
Parsons Ellen (wid John E) b 2107 K
Parsons Elvira H (wid Plummer H) h 2617 K
Parsons Harold G appr S P Co b 821 8th
Parsons Luella F (wid Willis H) h 821 8th
Parsons Simon carp b 201 Upper Stockton rd
Parsons Willis H boilermkr S P Co b 821 8th
Pasadena House Moses Cecchettini propr furn rms 1210 4th
Pascoe Ethel clk John Breuner Co b 1221 Q
Pascoe Wm lab b 814 J
Paseta Mrs Anna furn rms 228½ K
Pasquini Clement lab h 2331 Front
Pasquini Fredk lab Sac Elec G & Ry Co h 2307 Front
Pasquini Paul porter 208½ L
Passa Mrs Jennie clnr C L Romani b 620 F
Pastiente Frank driver Manuel Jacinto b 330 U
Pastovan Frank lab r 617 S
Patrick Albert E clk W H Jones b 1912 K

You Can't Cover the World with a postage stamp, nor can you cover the BUYING PUBLIC without proper representation in your City Directory . . . .

PHONE, MAIN 2546J
ESTIMATES FURNISHED
GEO. L. HERNDON, Bricklayer & Contractor
JOBBING PROMPTLY ATTENDED TO
914 T STREET

WONDERFUL
IVY HAIR TONIC
Grows Hair on Smooth Bald Heads
CURES ALL SCALP TROUBLES
L. E. JODOIN
Hair and Scalp
SPECIALIST
1114 Eighth Street
See page 3

SACRAMENTO BUILDERS' SUPPLY CO. Inc.
A. R. MACSWAIN, MANAGER
Sash, Doors, Glass, Weights and Cords, Screens, Window Frames, Mouldings and General Mill Work
Phone Main 514
1311-15 J STREET

Patrick Annie E clk b 1514 22d
Patrick Clara A (wid Wm P) h 1514 22d
Patrick John furn rms 1422 2d
Patrick O Fred eng S P Co b 1514 22d
Patrocchi Danl lab h 224 N
Patten Chas S mkr Schaw-B Co Pipe Wks b 1501 E
Patten Lewis L lab b rear 914 D
Patten Lydia L (wid Wm R) h rear 914 D
Patterson Alexander mngr G S Pritchard h 3729 Orange av
Patterson Arnold D (Tucker & Estes) b 1403 H
Patterson Edwd S mkr Schaw-B Co Pipe Wks h 1821 D
Patterson Geo b F J Jefferson
Patterson Hattie dom 2509 L
Patterson Jas r 916½ J
Patterson Jas janitor Harkness Sch h 917 P
Patterson Jas G pres Capital Machine & Auto Co h 2101 22d
Patterson Jesse lab b J E Phillips
PATTERSON JIM Hatter 603 K Tel Main 2520 R h 2131 9th
Patterson John clk r 830 O
Patterson John lab r 231 I

Real Estate
Insurance
Rents Collected
Reed & Elliott
Money Loaned
Legal Papers Executed
Notary Public
1015 FOURTH STREET
PHONE: MAIN 233

Patterson John lab b F J Jefferson
Patterson John W clk Jim Patterson b 2131 9th
Patterson Mrs Julia b 1617 7th
Patterson Patrick h 2131 9th
Patterson Robt J rodmn Co Surveyor b 2131 9th
Patterson Thos F police b 2131 9th
Patterson Thos W mkr Van Voorhies & Co h 919 20th
Patti Danl carp h 2118 O
PattimoreAlfred W stengr Thomson-D Co b 1930 10th
Pattison Alfred B clk Surveyor Gen h 1531 O
Pattison Benj b 1414 14th
Patton Frank O mkr Schaw-B Co Pipe Wks h 3522 Orange av
Patton Hazel E opr P T & T Co h 3522 Orange av
Patton Mrs Lillian h 1239 Q
Patton Louis N hlpr Cal Stoneware Co r 3619 Orange av
Paul Elizabeth R bkpr Home Transfer Co b 1021 G
Paul Jos F carp h 1401 4th
Paul Michael h 1021 G
Paul Philip L h 701 19th
Paule Chas foremn Cal Winery h 47 Rose av
Paule Christopher J cellarmn Cal Winery h 3024 Orange av
Pauline Anna E b 1319 G

F. H. COFFMAN
Interior Painting and Hardwood Finishing
Pianos Repolished and Cabinet Work in All Branches
— ALL KINDS OF FURNITURE REPAIRED AND REFINISHED —
1225 SIXTH STREET--OLD PAVILION

H. P. HARDMAN LADIES' TAILOR
ROOMS 1, 2, 3 AND 4, 718 J STREET (UP-STAIRS)

SPERRY FLOUR CO.
Manufacturers of Pioneer Flour
CEREALS A SPECIALTY
Twelfth and C Streets Sacramento

Paulsell Oliver F carmn Northern Elec Ry h 1729 F
Paulson Nelson painter h 1614 M
Pausback Jos A carp h 1020 25th
Pausback Julia G milliner Nathan's b 1020 25th
Pausback Julius P firemn S E G & Ry Co h ss X bet 5th and 6th
Pavlansky John blksmth S P Co r 231 I
Paxton Albert brtndr r 515 K
Paxton Alvin S molder S P Co h 500 21st
Paxton Donald clk b 404 19th
Paxton Mrs Kate r 916a M
Paxton Mollie r 916a M
Payen Louis h 2705 K
Payen Louis A brkmn S P Co b 2705 K
Payne see also Paine
Payne Andrew J groundmn S E G & Ry Co h 2616 H
Payne Arthur G clk S P Co b 2022 E
Payne Geo T brtndr Merz & Garfield b 1239 Q
Payne Gladys C student b 925½ G
Payne Harry tmstr Albert Meister

THE SUNDAY LEADER
Delivered to any part of the City or Oak Park at 25 cents per month
LARKIN & SON, Publishers - - - 307 J Street

WENTWORTH HOSPITAL NEW BUILDING Two Modern Operating Rooms
Most Restful Hospital in Sacramento
BEDSIDE PHONES TELEPHONE MAIN 66 26th and I Sts.

Payne John lab S P Co h 2022 E
Payne John S carp h M st rd nr 32d
Payne Ralph H shademkr G W Locke & Son b 2022 E
Payne Rose J (wid David) h 925½ G
Payne Mrs R L folder State Printer
Payne Wm F pressmn State Printer h 1318 7th
Payne Wm W watchmn Central Cal Canneries r 1225 7th
Paynter Carrie waiter 1128 10th
Paynter Harry driver W G Thomas b 2420 P
Pazani Jos lab r 1422 2d
Pazni Adolph window clnr h 1323 5th
Pazni Sylva window clnr r 1323 5th
Peacock Elijah h 101 Marysville rd
Peacock Ella nurse Co Hosp
Peacock Wm F dep colr U S Int Revenue b 919 16th
Peacock Wm M lab S P Co r 712 H
Pealer Mrs Mattie A milliner 724½ K h 1215 P
Pearce see also Pierce
Pearce G Standley elec S P Co h 1819½ F
Pearce Jennie (wid Melvin) b 1524 H
Pearce Mrs Jennie maid 1524 H
Pearl Chas G h 1708 H

MASON'S LAUNDRY Telephone, MAIN 211
MRS. FRED MASON, Prop
21st and O Sts. Best Work in Town

H. C. MARTIN GEO. W. MARTIN H. L. MARTIN
GEO. W. MARTIN & SONS
Builders and General Contractors
Office and Residence, 1217 Nineteenth Street
SEE PAGE 8

Sacramento Planing Mill and Furniture Co. Inc.
Mill Work, Sash, Doors, Frames, Screens, Mouldings, Etc.
PHONE, MAIN 2891 SIXTH AND R STS.

Pearl Chas G Jr blksmth S P Co b 1708 H
Pearl Mrs Emma S h 919½ F
Pearl Frank A b 919½ F
Pearl Fred A mach S P Co b 1708 H
Pearson see also Peirson and Pierson
Pearson Benj lab S P Co b 220 T
Pearson Chas F lab S P Co h 2530 J
Pearson Chas F J carrier P O h 2323 F
Pearson Edward R clk Baker & H b 220 T
Pearson Edwin A draftsmn A W Campbell h 1409 O
Pearson Hannah M (wid Chas A) b 2323 F
Pearson Mrs Hattie h 917 F
Pearson Mrs Jeannette r 1016 19th
Pearson Jos U sec Farm Land Investment Co b 1600 M
Pearson Josie A clk W L & Co b 917 F
Pearson Oscar tailor John Straub r 1217 12th
Pearson Oscar W (Pearson & Johnson) h 509 N
Pearson Ray porter Golden State Hotel
Pearson Sadie Y smstrs John Breuner Co b 917 F
Pearson Thos W dep Sheriff b 917 F

Alfalfa Ranches a Specialty City and Country Property
PAUL H. STEUDE
Real Estate and Insurance
Hier wird Deutsch Gesprochen
Tel. Main 3456 704 J St.

STUDEBAKER BROS. CO.
Buggies, Wagons, Electric and Gasoline Automobiles
221-25 J St. SACRAMENTO

Pearson & Johnson (O W Pearson Saml Johnson) saloon 911 2d
Peart Bertha E b 1529 L
Peart Edmund F sec Peart Grocery Co h 1529 L
Peart Fred E pres Peart Grocery Co h 1225 15th
Peart Grocery Co F E Peart pres E F Peart sec 1601 J
Peart Mrs Honora b 2508 J
Peart Mae (wid Jos S) h 2126 I
Pease Wyman C clk S P Co h 906 E
Peaslee Ernest b 2015 J
Peasley Mary E b 3031 G
Pebbles Carroll B clk S P Co h 806 G
Pebbles Mrs Catherine clk W L & Co h 806 G
Pebbles Wm D rougher S P Co h 3308 W
Pecht Geo H trav salsn r 1004 H
Peck Mrs Barbara L h 1230 K
Peck Mrs C W furn rms 1230 K
Peck Mrs Eva manicure F J Butler h 1631 T
PECK FRED S Special Insurance Agt 704 J Tel Main 3456 h 504 21st Tel Main 1548 R
Peck Mrs Helen R r 1016 N
Peck Herbert H hostler r 301½ J

Why Don't You Try A Card in the City Directory? It is a reminder to people you are in business and invite them to call

Carlaw Bros. GRANITE AND MARBLE ..WORKS..
Contractors for All Kinds of Building Stone Work
TENTH AND R STREETS - - - - SACRAMENTO

J. H. GARLOUGH & CO.
Real Estate, Insurance, Loans
502 J Street
Phone, Main 500
EXPERT APPRAISERS
SACRAMENTO

Peck Lillian (wid Cornelius) b 1631 T
Peck Mildred student b 1230 K
Peck Mrs Nora M b 1708 Q
Peck Wm B brtndr E A Small h 1631 T
Peckama G T draftsmn S P Co
Peckham E B salsn r 824 J
Pecotic John lab r 1422 2d
Pedone Antonio bottler Buffalo B Co b 1720 25th
Pedone Paul lab h 1720 25th
Peek Edmond lab S P Co h Broderick
Peekema Eva clk W L & Co b 416 16th
Peekema Fred b 416 16th
Peekema Geo civ eng b 416 16th
Peekema John lab b 416 16th
Peekema Thos G h 416 16th
Peel Jos W barber 923 7th h 517 9th
Peeler Frank driver H Schnetz & Co
Peerless Iron Works Brainard Bros proprs 126 O
PEERLESS RESTAURANT Andrew Mikulich Propr 720 K

MERCHANTS SPECIAL DELIVERY AND TRANSFER CO.
FURNITURE MOVING, PACKING, SHIPPING
Storage and Drayage Trunks Moved Packages Delivered
1115 FIFTH STREET
P. O. BOX 714
TELEPHONE, MAIN 146

Peifer Eugene C clk Bradshaw & Reagor h Western av s of limits
Peirini Jos lab h J st rd nr Ross av
Peirson see also Pearson and Pierson
Peirson Hattie N b 3315 York av
Peirson Neely J painter h 3315 York av
PEKAY THE Philbrick & Co Proprs Mnfrs Fine Candies Ice Cream Etc 819 K Tel Main 2817 J
Pelham Mrs A J furn rms 804½ K
Pelham Darrell A firemn b 804½ K
Pelham Mrs Ione C furn rms 804½ K
Pelham Leith L firemn b 804½ K
Pellegrini Angelo lab h 611 P
Pellegrini Antonia (wid Bernardino) furn rms 714½ K
Peltier Andrew h 2114 M
Peltier Frank A sec Cal Winery h 1216 22d
PELTIER GEO W Local Rep Central California Traction Co Pres Consumers Ice & Cold Storage Co 2d V-Pres California National Bank h 2228 21st
Pena Mary pkr Cap C & C Co b 407 M
Pendergast Annie opr P T & T Co b 1214 J
Pendergast Bros (Wm J and John J) saloon 531 I
Pendergast Cecelia b St Joseph's Academy
Pendergast Edwd J police h 1616 18th

Bath & Son (Successors to BATH & NAUMAN)
Funeral Directors and Embalmers
Telephone, Main 218
1214 K STREET, SACRAMENTO

L. J. REESE
Successor to
VERA A. WINCHESTER
PUBLIC STENOGRAPHER
AND
Typewriter
MULTIGRAPHING
NOTARY
ETC.
1004 Fifth Street
SACRAMENTO
PHONES:
Main 658
Res. Main 1468 J

R. L. TIERNAN W. H. DINNING
TIERNAN & DINNING LUMBER CO.
Office and Yard: Thirty-third and P Streets
Phone Main 467 SACRAMENTO

W. L. McDONELL ELECTRICAL CONTRACTOR
Electric Pumping Outfits. Electric Wiring and Construction Work
1009 TENTH STREET, SACRAMENTO

Pendergast Jas salsn Star Bitters Co b 502 8th
Pendergast Jas heater S P Co h 1722 15th
PENDERGAST JOHN C (Norton & Pendergast) h 1225 O
Pendergast John F keeper of archives Sec of State h 1625 28th
Pendergast John J (Pendergast Bros) h 828 6th
Pendergast John J gardener State Cap b 517 8th
Pendergast Jos brtndr Norton & Pendergast r 520 M
Pendergast Kate opr P T & T Co b 1214 J
Pendergast Matthew shoemkr h 1214 J
Pendergast Matthew S blksmth b 1214 J
Pendergast Owen carp S P Co h 517 8th
Pendergast Patrick h 1510 2d
Pendergast Patrick boilermkr S P Co b 517 8th
Pendergast Wm J (Pendergast Bros) h 826 6th
Penfield Alfred baker Cap C & C Co h Broderick
Pengassar Dominic lab Roden Bros b es Riverside rd 5 s Y
Pengelly Herbert starcher Cascade Lndy r 1236 D
Pengelly Jas student b 1120 13th
Pengelly Margaret clk WL & Co r 1502 O

F. F. SMITH & CO. Poultry Supplies
Feed, Grain, Etc.
1008 J St. Phone MAIN 673

Pengelly Sydney starcher Cascade Lndy
Peniel Mission 325 K
Peniel Rescue Home I H Scott mngr 1510 3d
Penn Marietta E (wid Thos J) b 1514 26th
PENN MUTUAL LIFE INS CO J E Clark Dist Mngr 1006 4th
Penna Ethel L stengr Sac Collecting Co b 1227½ I
Penner Chas K bicycle repr h 1916 17th
Pennewell Chas F mnfrs agt h 918 27th
Penney Mrs Louise bkpr b 1631 H
Penney Wm H supt Sac Pipe Wks r 723 L
Pennington Mrs Cassie h 3526 5th av
Pennington Edwd waiter r 727½ J
Pennington Wm A brkmn S P Co r 416 23d
Pennish Alice student b 830 Q
Pennish Frank plasterer T J Pennish b 830 Q
Pennish Martin A police h 1515 16th
Pennish Mary E h 1404 P
Pennish Tena F cashr Met Life Ins Co h 1404 P
PENNISH T J Plain and Ornamental Plastering 830 Q h same Tel Main 1920 J
Penny Elsie clk W L & Co b 63 H st rd
Penny Harry millman S P Co h 924½ 15th

H. D. MILLARD CONTRACTOR FOR ALL KINDS OF Grading and Excavating
1623 O ST. Tel. Main 3509

H. A. McClelland CO.
Real Estate AND Insurance
430 J
Cor. Fifth St.

Represented by
Reed & Elliott
1015 Fourth Street
Phone Main 233
Springfield Fire and Marine INS. CO.
Of Springfield, Mass.
Represented by
E. H. McKee
1025 Fourth Street
Phone Main 3480

BEDWELL & FLEISHER
Real Estate, Loans and Investments
INSURANCE
704 J Street
PHONE MAIN 3456
SACRAMENTO

S. P. TELEGRAPH & SHORT HAND SCHOOL
Business Men Demand Our Graduates in Preference to All Others
SHORT COURSE. EASY SYSTEM
627 J STREET
SACRAMENTO

Penry Mrs Ora clk Nonpareil b 915 29th
Penry Silas lawyer h 2217 K
Pense Harvey F clk Born Bros r 718 M
PEOPLE'S NATIONAL INS CO OF PHILA The Carmichael Co Agts 800 J
PEOPLE'S SAVINGS BANK Wm Beckman Pres J L Huntoon V-Pres A G Folger Cashr J E Huntoon Asst Cashr 400 J
Pepelar Michael lab r 1714 3d
Pepolovich John lab r 1714 3d
Pepper Frank A stereotyper Sac Union h 916½ C
Pepper Rosa B (wid Chas S) h 1428 15th
Pepper Ruth A music tchr b 1428 15th
Percell Thos H ironwkr S P Co h Broderick
Perdue Chas B lab h 2600 1st av
Perdue Myrtle student b 2600 1st av
Perdy Chas B h Broderick
Perdy Lillian clk Nonpareil r 209 S
Perdy Ray mach b C B Perdy
Perdy Robt hlpr Pac Gas & Elec Co r 210 S

SACRAMENTO CEMENT AND SUPPLY CO.
AGENTS
Golden Gate Cement, Genasco Ready Roofing and Empire Hardwall Plaster
..DEALERS IN BUILDING MATERIALS.
OFFICE, STOLL BUILDING
.PHONE, MAIN 372
WAREHOUSE AND YARD, THIRTEENTH AND B STREETS
PHONE, MAIN 2423J

SILVIUS & SCHOEN-BACKLER
GENERAL
Book Binders
Paper Rulers
AND
Lithographers
423 J ST.
LOOSE LEAF DEVICES
CARD SYSTEMS
PAMPHLET BINDING
Society Badges
Gold Lettering

Pereira Manuel h rear 521 Q
Perez Ethel b 2921 Manzanilla av
Perez Francis carbldr S P Co b 3213 York
Perez Fred E lab b 2921 Manzanilla av
Perez Sylvester clk Wood Curtis Co h 2921 Manzanilla av
Perich Matthew waiter Lucich & Valerio h 231 Q
Perick Louis mach S P Co h 1512 2d
Perini Geo lab Friend & T L Co
Perini Louis lab b Julius Botelli
Perkins August barber Sarratt & Smith r 1814 13th
Perkins Chas clk W J Normington r 509 N
PERKINS CHAS C Pres Perkins & Co r 1000 H
Perkins Chas N lab W F Knox r 509 N
PERKINS GRAIN & MILLING CO Chas C Perkins Pres Wholesale Grain Flour and Feed Office 820 J (See center lines)
Perkins John C asst mngr Silva Bros h 1612½ M
Perkins Jos A barber b 1814 13th
Perkins Wm J blksmth S P Co h 1517 24th
PERKINS & CO C C Perkins Pres John Barmby V-Pres J A Haitz Sec-Treas Whol and Retail Grocers 820 J Tel Exchange Main 166 Branch 1601 M Tel Main 803 (See center lines)

Del Paso Stables Cor. 6th and L Sts.
PHONE MAIN 762
BOARDING, FEED AND LIVERY
First Class Service
C. R. HERYFORD, Proprietor

White Rose Wheat Flakes
FOR YOUR BREAKFAST
White, Pure, Delicious At Your Grocer's

Perkiss Walter mach S P Co h 614 G
Perks Rev Harry minister in charge Christ Ch Oak Park h 1312 27th
Perosini D lab Friend & T L Co
Perrett Chas A driver Eng Co 1 r 1112 2d
Perrin Addison I solr Prudential Ins Co r 1005 H
Perron Alfred r 1005 2d
Perry Adolph N mach S P Co b 818 G
Perry Anna r 1105 I
Perry Beatrice clk W L & Co r 717 F
Perry Blanche b 427 M
Perry Chas F cigarmkr h 1631 22d
Perry Constant lab Standard Oil Co h 613 23d
Perry Deborah (wid Benj) b 3111 Olive av
Perry Duarte V carp b 1722 S
Perry Emanuel D carp h 1220 18th
Perry Edwd K hostler G L Simmons b 1328 10th
Perry Frank lab Nethercott Bros h 34th and V
Perry Frank G ironwkr S P Co h 1621 X
Perry Fred baker A W O'Brien r 1522 4th

MILLER & SKELTON
FUNERAL DIRECTORS
PHONE, MAIN 186 OFFICE, 1021-23 NINTH ST.

Perry Helen milliner r 427 M
Perry Jane M (wid E Gary) b 818 G
Perry John b 1522 4th
Perry John lab h 218 Q
Perry John B barber 1825 S h 1420 S
Perry Jos lab r 1826 4th
Perry Jos B carp h 1722 S
Perry Lawrence V carp b 1722 S
Perry Manuel lab S P Co h 308 S
Perry Manuel lab Pac Gas & Elec Co h 2609 P
Perry Manuel Jr barber Santos Bros b 2609 P
Perry Mary (wid A V) h 1522 4th
Perry Mrs Mary mangler Mason's Lndy r 3400 V
Perry Mary h 1105 I
Perry May r 428 M
Perry Norman A colr C M Campbell h 1613 I
Perry Paul b 1522 4th
Perry Wm F sta eng h 509 10th
Perry W W b 814 J
Perryman Henry P carp S P Co h 2516 37th
Perryman Henrietta clk W L & Co b 2516 37th
Persano Angelo waiter Green & Anderson

F. O. MORRILL & SON
CONTRACTORS AND BUILDERS
PHONE MAIN 3640 2610 I STREET.

Cascade Laundry
1515 Twentieth Street
Telephone, Main 131

California Expert Cleaners
In connection with Cascade Laundry
Goods Delivered on Day Promised. Thoroughly Cleaned
Telephone Main 403
Office, 1017 K Street

JAMES GARLICK
GARLICK & CO.
Phone, Main 2517 R
Funeral Directors
1013 Tenth St.
Sacramento

R. J. BECKER

BECKER
&
FOSTER
Oak Park
SUBURBAN
..AND..
FARM LANDS
Our Specialty
OFFICE:
[Thirty-Fifth St.
and Cypress Ave.
OAK PARK

W. T. FOSTER

Perschke Otto J painter h 3529 6th av
Peruzovich Jos lab h 607 O
Peruzovich Tony lab b 607 O
Pesron Justine (wid Andre) r 1214 I
Pesterfield Chas carp h 26 Palmetto av
Petch A Robt opr Wonderland b 808 11th
Peter Nicholas lab h 606 G
Peterch Thos bottler Schnerr & Co h 116 A
Peter Otto coppersmth S P Co h 39 Palmetto av
Petere Edwd lab r rear 421 N
Peterich Thos bottler b 116 K
Peters Antone lab h 329 P
Peters Asa carp S P Co h 105a M st rd
PETERS CHAS J Drugs 901 K h 817 13th
Peters Chas L clk S P Co b 507 13th
Peters Harold H student b 1128 9th
Peters Jennie M student r 817 13th
Peters Jos btblk r 321 L
Peters Jos lab S P Co h 1616 9th
Peters J C farmer r 1022 K

Don't use ordinary printing matter. To design something distinctive which will impress itself upon the mind and bring results is our particular business
SUTTER ENGRAVING CO. INCORP.
420 J. ST PHONE MAIN 898

Peters J G Mining Co Wm Tryon pres Mrs M A Coughlan sec 1006½ 7th
Peters J Hunter clk C J Peters b 817 13th
Peters Lewis W mach S P Co h 507 13th
Peters Manuel E lab Wm F Knox h 1813 Front
Peters Mrs Margaret R b 1128 9th
Peters Richd eng S P Co r 826 H
Peters Ruby b 409 10th
Peters Wm A brewer Sac Brew Co h 920 18th
Peters Wm A pkr Cap C & C Co h 1316 8th
Peterson see also Petterson
Peterson Adolph finisher C M Campbell b 1907 10th
Peterson Amelia dom 2509 M
Peterson Andrew B porter Mebius & D Co h 1520 22d
Peterson Mrs Annie M clk O W Lynch h 1515 M
Peterson August carp r 819 7th
Peterson Camila nurse Mater M Hosp
Peterson Chas S r 1115 2d
Petersen Christian H brklyr h 910 15th
Peterson Christine M mach S P Co h 2908 G
Peterson Carl A r 1007½ 4th
Peterson C printer News Pub Co b Western Hotel

..The..
BEST
..OF..
Everything
THE
CORDOVA
CAFE
Norton &
Pendergast
Proprietors
AAA
Shadowbrook
Our Specialty
330 K Street
Phone, Main 2802J

WHOLESALE DEALERS IN
Drayage, Storage
Heavy Hauling
HAY
Phones, Main 852 and 1646 R
SENF DRAYING CO.
122 K Street

INCOMPARABLE
IVY HAIR TONIC
Restores Hair to Health and Beauty
GROWS HAIR ON SMOOTH BALD HEADS
L. E. JODOIN
Hair and Scalp Specialist
Parlors, 1114 Eighth St.
Treatments, - 50 Cents
See page 3

Peterson Edwd W draftsman State Eng b 1128 10th
Peterson Ellen (wid Gustave) h 1615 20th
Petersen Mrs Ellen C b 915 U
Peterson Floyd S clk W L & Co b 1806 N
Peterson Geo clk r 1520 22d
Petersen Geo C lab b 1400 G
Peterson Gunnar tailor John Straub h 1326 10th
Peterson Hans P farmer h 1425 15th
Petersen Henry W draftsmn State Archt b 1128 10th
Peterson Jas r 916½ J
Peterson Jennie clk Grotsch & Schaefer furn rms 609½ J
Peterson John (Peterson & Johnson) h 817 15th
Peterson John F car bldr S P Co h Broderick
Peterson John N car inspr S P Co b Mrs Bea Wolfe
Peterson Lorene bkpr F M Jones b 2004 11th
Peterson Margaret milliner Nonpareil b 2716 Wabash av
Peterson Mary E clk W L & Co b 910 15th
Peterson Minnie stengr b 2316 18th
Peterson Mitchell cbtmkr Suter H M & M Co r 2908 G
Peterson Mono (wid Nicholas) h 414 R

HAWK & CARLY CO, Inc.
Real Estate, Rentals
Mortgage Loans
623 J St. 100% Insurance Companies Only Sacramento

Peterson Niels C foremn Kopp Bros h 1316 30th
Peterson N M clk J W Marsh & Co r 1007½ 4th
Peterson Olaf tailor John Straub h Broderick
Peterson Oscar H millhand John Breuner Co b 2614 W
Peterson Pearl E b 2316 18th
Peterson Peter J baker 2430 17th h 2316 18th
Petersen Peter N carp r 829 D
Peterson Raymond messr W F Purnell b Broderick
Peterson Sophia (wid Leil) stripper Posner & Kueny h 1813 14th
Peterson S Margaret clk Grotsch & Schaefer r 1309 O
Peterson S waiter I K Scavens r 410 J
Peterson Valentine lab S P Co b Olaf Peterson
Peterson Wm A trmr S E G & Ry Co h 3123 York av
Peterson Wm F Jr salsn Cap C & C Co h 419 M
Peterson Wm J mngr Phillips D & W Co h 1409 15th
Peterson & Johnson (John Peterson Chas Johnson) saloon 305 K
Petit Henry barber 1407 Front h same
PETITDIDIER ANGEL M Teacher of Languages 1616 6th b same
Petkovic Jerko lab r 1422 2d

H. P. HARDMAN LADIES' TAILOR
ROOMS 1, 2, 3 AND 4, 718 J STREET (UP-STAIRS)

Peerless Kitchen Boilers . . . .
Johnson's Window-Shade Adjusters
James' Combination Sinks . . .
A. M. AUBERTUS
AGENT
507 J Street

F. H. COFFMAN
Interior Painting and Hardwood Finishing
Pianos Repolished and Cabinet Work in All Branches
ALL KINDS OF FURNITURE REPAIRED AND REFINISHED
1225 SIXTH STREET--OLD PAVILION

FOLLOW THE CROWD TO
H. L. NELSON, Mngr.
Cafeteria Sacramento
A Modern, Clean, Inexpensive Place to Eat
EAT THE NEW WAY
1011-13 K ST.

McLAUGHLIN DRAYING CO. (Inc.)
SACRAMENTO, CALIFORNIA
115 K Street
STABLE PHONE MAIN 298
TELEPHONE MAIN 433

Petkovich John lab r 1422 2d
Petkovich John A lab S P Co r 1422 2d
Petralli Henry S boilermkr S P Co r 323½ O
Petralli Jas plumber h 505 S
Petri Emilio lab b 930 2d
Petri Chas R rd foremn S P Co h 622½ J
Petrio Edwd foremn Friend & T L Co
Petrie Wm clk r 528 I
PETRIE WM M Clothing and Men's Furnishings 622 J h same
Petrig Anton lab h 2411 Bonita av
Petronovich Frank wiper S P Co h 227 Q
Petrost Kosto hlpr Hotel Sac
Petrovich Anthony waiter Buckmann & Carraghar r 1714 4th
Petrovich Geo saloon 1013 2d h 410 N
Petrovich John lab b 1714 4th
Petrovich Jos waiter r 1320 2d
Petsuto Domenico lab r 707 6th
Petta Vito lab h 703 6th
Petterson Ella bkbndr Silvius & Schoenbackler b 3516 6th

THE CARMICHAEL CO.
800 J STREET
800 BOTH PHONES
REAL ESTATE
... AND ...
INSURANCE

Petterson Geo E plumber C B Conn h 3516 6th Oak Park
Pettigrew Jas M bkmn S P Co h 1905 L
Pettijohn Wm S cementwkr b 2606 Coleman av
Pettimohr Alfred stengr r 1930 10th
Pettis Edmund S clk r 1514 9th
Pettis Ovid E mngr Sherman Clay & Co r 1010 11th
Pettis Ovid E Jr salsn Sherman Clay & Co r 1010 11th
Petty Mrs Annie r 1517 3d
Pfeiffer Wm driver Consumers Ice & C S Co r 825½ D
Pfund Barton G clk b 915 G
Pfund Edwd F chf clk Co Clk h 809 8th
Pfund Julia (wid John) b 915 G
Pfund Wm H clk Perkins & Co b 915 G
Pfyffer Jos ydmn Sac Brew Co h 1015 C
Pfyffer Josephine b 1015 C
Pfyffer Otto J painter S P Co b 1015 C
Phair Richd foremn Mason's Lndy h 1414 28th
Phair Thos marker Mason's Lndy b 1414 28th
Pharr John cook r 227½ J
Phaup Mrs Maude b 912 18th
Phelan Amy L tchr High Sch b 1909 L
Phelps Mrs Annie matron City Jail h 1012 2d

THE ONLY
Way to acquire complete satisfaction is to order your
SHOW PRINTING
From the superbly equipped printing
HOUSE
Located at 307 J St., Sacramento
IN
the State of
CALIFORNIA
Larkin & Son
Proprietors

STERLING ELECTRICAL ENGINEERING WORKS
REBUILDERS AND REWINDERS OF POWER GENERATORS, TRANSFORMERS AND MOTORS
Telephone Main 1187 R
1800 R STREET

East Lawn Conservatories
SCHLEY AVENUE
Floral Designs and Set Pieces. Eucalyptus and Shade Trees a Specialty
PHONE, MAIN 701

General Contractor
..AND..
Builder
R. M. SMITH
Estimates Furnished
REPAIRING
2017 Eighteenth St.
PHONE, MAIN 1343 Y

Phelps Edwd M b 1906 P
Phelps Fred T lab S P Co h 2920 Stockton av
Phelps Fredk L eng S P Co r 1618 7th
Phelps Henry foremn S P Co h 1012 2d
Phelps John lab S P Co b WesternHotel
Phelps Kathryn b 1618 7th
Phelps Lucile b 429 O
Phelps Norman D (Rogers & Phelps) r 908 L
PHILADELPHIA CASUALTY CO The Fred J Johns Co Agts 913 K
Philbrick Harold (Philbrick & Co) b 801 8th
PHILBRICK & CO (Harold Philbrick) Proprs The Pekay Confectionery 819 K Tel Main 2817 J
Philbrook Milton h 2615 28th
Philbrook Page mangler Cascade Lndy b 2615 28th
Philip Robt engraver 706½ K h 1815 J
Philippet Octave (Philippet & Reasonover) h 1322½ J
Philippet & Reasonover (Octave Philippet Chas Reasonover) barbers 1027 9th
Philippini Jos clk Sac Swimming Baths b 1608 9th

WANTED
BOYS and GIRLS to Learn Office Work. No cost till position secured . . . .
SACRAMENTO OFFICE SUPPLY CO.

Phillips Albert eng S P Co h 2631 F
Phillips Albert G waiter Lomba Bros r 827½ 2d
Phillips Mrs Alice b 918½ 5th
Phillips Andrew lumber hndlr b 1715 3d
Phillips Co (L O and Mrs M E Phillips) dry gds 2900 35th
Phillips Drayage & Warehouse Co S M Phillips pres-mngr 1523 Front
Phillips Elton L clk W F & Co Exp b 1715 9th
Phillips Emma (Phillips & Phillips) b 1126 F
Phillips Emma E (wid Wm) b 1114 22d
Phillips Emmett (Phillips Trueblood & Sheehan) h 1030 F
Phillips Emmet Jr student b 1130 F
Phillips Estelle G student b 1130 F
Phillips Geo mach h 1808 D
Phillips Geo mngr W M Petrie h 1300 10th
Phillips Geo H b 1715 9th
Phillips Mrs Georgia C smstrs Nonpareil b 1808 D
Phillips Gertrude B bkpr Merchants S D & Trans Co h 1811 N
Phillips Grace B student b J E Phillips
Phillips Harry E cook Mrs E R Benton h 1628 Q
Phillips Ida (wid Chas) h Broderick
Phillips John salsn J Crouch & Son r 1309 J

Carlaw Bros.
IMPORTERS OF
Scotch and all other Eastern Granites
TENTH AND R STREETS

Directory Advertising Pays
You are reading this; let others read yours

J. CARROLL Granite and Marble Work
OF ALL DESCRIPTIONS
PHONE MAIN 1403 Y
2431 TENTH STREET
N. E. cor. 10th and Y SACRAMENTO, CAL.
Monuments, Headstones, Tablets, Cemetery Inclosures, Etc.
Building Stone, Street Curb, Crosswalks, Etc.

A. E. BLIVEN
CONTRACTOR AND BUILDER
Office: 706½ K; Tel. M 3208
Res.: 2711 V St.; Tel. M 3240
Jobbing Promptly Attended to. Plans and Specifications Furnished.

Phillips John G h 1715 9th
PHILLIPS JOHN N Manufacturing Jeweler Silversmith Medals Enameling and Society Emblems 707 Oak av rear P O h Cutter av E Sacramento
Phillips John R mach S P Co h 510 O
Phillips Jonas E farmer h Upper Stockton rd 2¾ mi e city limits
Phillips Leland jeweler J N Phillips h Broderick
Phillips Lester lab b Mrs Ida Phillips
Phillips Lester O (Phillips Co) h 3519 Cypress av
Phillips Mrs Lillian waiter Grotsch & Schaefer r 923½ K
Phillips Lodner D elev opr Physicians bldg b 925 30th
Phillips Louis mach S P Co h 3112 37th
Phillips Louise dom 620 N
Phillips Mrs Mary E (Phillips Co) h 3519 Cypress av
Phillips Nellie (Phillips & Phillips) b 1126 F
Phillips N Frank brkmn S P Co b 619 E
Phillips Robt h 1126 F
Phillips Saml H carp h 4008 Stanford av

REAL ESTATE
INSURANCE
BONDS
THE FRED J. JOHNS CO.
913 K ST.
RENTALS
LOANS
Notary Public

Phillips Sidney M pres-mngr Phillips Drayage & Warehouse Co h 921 10th
Phillips Stella hair dresser Mrs D M Combs b 1529 E
Phillips S M & Co S M Phillips pres-mngr mnfrs agts 1523 Front
Phillips Thos H traffic mngr Earl Fruit Co b The St Francis
Phillips Trueblood & Sheehan (Emmett Phillips A A Trueblood J A Sheehan) proprs News Pub Co 409 J
Phillips Wendell pressmn P N Schmitt b 1523 E
Phillips Wm millhand D A Robertson r 1526 3d
Phillips Wm H carp h 2115 W
Phillips W DeWitt solr Prudential Ins Co h 808 G
Phillips & Phillips (Nellie and Emma) restaurant 1021 6th
Philpot R N promoter r Cap Hotel
Phinney A Van V v-pres A A Van Voorhies & Co b 1330 H
Phinney Carrie L b 2505 J
PHINNEY CASSIUS M County Surveyor h 2505 J
Phinney Clare b 1330 H
Phinney Geo A pres A A Van Voorhies & Co h 1330 H
Phinney John B h 2505 J
Phipps Chas E treas Weinstock Lubin & Co h 1418 N
Phipps John W switchmn S P Co
Phipps Maude I b 1418 N

L. J. REESE
Successor to
VERA A. WINCHESTER
PUBLIC
STENOGRAPHER
AND
Typewriter
MULTIGRAPHING
NOTARY
ETC.
1004 Fifth Street
SACRAMENTO
PHONES:
Main 658
Res. Main 1468 J

Phone, Main 2069
W. S. BROWN
Wholesale Dealer and Shipper of Hay, Grain and Feed
Office, 914 Fourth Street, Sacramento

Signs CASWELL COMPANY,
OUT-DOOR ADVERTISING.
= 413 J ST. SAC. =

Sporting Garments
SUCH AS
Automobile
Golf, Tennis
Norfolk Riding
Breeches
Phone M 350
Straub
907 K STREET

Phipps Mollie nurse Wentworth Hosp
PHIPPS WM T Lawyer 603-4 Bryte Bldg h 1503 I
Phleger Carl A student b 2201 H
Phleger Herman H student b 2201 H
Phleger Irma b 2201 H
Phleger Marie student b 2201 H
Phleger Mary (wid Chas) tchr Sac Grammar Sch h 2201 H
PHOENIX ASSURANCE CO LTD Becker & Foster Agts 35th and Cypress av
PHOENIX INS CO OF HARTFORD Oak Park Realty Co Agts 35th cor Park av
PHOENIX IRON & BOILER WORKS INC J H Stocker Pres W B Schaw Sec 21st nw cor R
PHOENIX MARKET Lee Bros Proprs 2000 J Tel Main 426
PHOENIX MILLING CO J G Schroth Pres J H Arnold V-Pres Ferdinand Kohler Sec 13th se cor J Tel Main 57 (See top lines)
Physicians Building 1005 K
Piaggi Fred lab b 2522 Y
Piaggi Henry lab b 2522 Y

W. A. ANDERSON
PRESIDENT
Northern California Construction Co. Inc.
DESIGNERS AND BUILDERS of all classes of BUSINESS STRUCTURES ARTISTIC RESIDENCES AND BUNGALOWS
C. A. HENDERLONG
GEN. MANAGER
Office: 1324 J Street
SACRAMENTO
Phone Main 3376

Piaggi Lucile b 2522 Y
Piaggi Mrs Rose b 2522 Y
Picanco John J carp h 1236 T
Picanco Mrs Maud E hair dresser 1236 T h same
Picasso Julia A pkr Castle Bros b 1609 2d
Picasso Louis mach Brainard Bros h 1609 2d
Piccoli Jos lab City St Dept h 520 23d
Pickard Claus carp b 2719 I
Pickering Callie clk W L & Co r 717 I
Pickering Jas h 2601 J
Pickett Frances mangler Sac Lndy
Pickett Fred lab h rear 3116 W
Pickett Margaret (wid John) h 1220 Q
Pickett Margaret E opr P T & T Co b 1220 Q
PICKETT & RUTH (R A Pickett (San Francisco) J E Ruth) Clothing and Men's Furnishings 611 J
Picou August jeweler M F Lindeburg r J nr 15th
Pieper Oscar W eng S P Co r 829 D
Pierantozzi Vincent tmstr Silva Bros h 318 V
Pierce see also Pearce
Pierce-Bosquit Abstract & Title Co R E Pierce sec 627½ J
Pierce Ernest A propr Oak Park Lumber Yds h 2601 1st av

Represented by
Reed & Elliott
1015
Fourth Street
Phone Main 233
Springfield Fire and Marine
INS. CO.
Of Springfield, Mass.
Represented by
E. H. McKee
1025
Fourth Street
Phone Main 3480

Phone, Main 3687
W. A. EVANS, Manager
W. A. EVANS & CO.
Building Materials, Manufacturers' Agents
Agents Holmes' Disappearing Beds
1309 J STREET. SACRAMENTO

Rogers & d'Artenay Mnfg Co.
Engineers
Machinists
Founders
AND
Blacksmiths
1800 R St.

Francisco's Inn
HOT CHICKEN DINNERS
A SPECIALTY
The Finest Roadside Inn on the Pacific Coast
END OF RIVERSIDE DRIVE
LANDING FOR RIVER BOATS

Pierce Mrs Evelyn tchr Cap City Coml Coll h 617 18th
Pierce Frank J eng S P Co h 1014 26th
PIERCE FREDERIC H Cashr National Bank of D O Mills & Co h Sierra av cor Schley av
Pierce Geo A prin Cap City Coml Coll h 617 18th
Pierce Helen W b Sierra av cor Schley av
Pierce John lab h 1611 2d
Pierce Laura M clk P T & T Co b 1422 H
Pierce Melinda dom 2600 M
Pierce Melvin L lab Standard Oil Co h 2901 N
Pierce Ross E sec Pierce-Bosquit Abstract & Title Co h 824 H
Pierce Walter V salsn h 38th cor J st rd
Piercy Wm W r rear 1117 Q
Pierini Achille (Marcucci & Co) b F Marcucci
Pierini Alfred student b 62 Rose av
Pierini Annibale h 62 Rose av
Pierini Edwd b 2630 G
Pierini Mrs Elbira E h 808 23d
Pierini Fredk h 2630 G
Pierini Fruzini opr P T & T Co b 808 23d

THE FORT GARAGE You make no mistake having your Car Repaired by us. WE CAN PROVE IT. TRY US.
F. M. BRYTE, Proprietor Vulcanizing, Storage Batteries Charged
SUNDRIES AND SUPPLIES
Telephone, Main 3309 Twenty-eighth and M Streets

Pierini John F elec S P Co b 2630 G
Pierini Jos P carp S P Co h 2630 G
Pierini Lucia ironer Eight Hour Lndy b 62 Rose av
Pierini Matilda H opr P T & T Co b 808 23d
Pierini Virgil blksmth E J Cechettini b 62 Rose av
Pierson see also Pearson and Pierson
Pierson Aileen tchr b 500 9th
Pierson A Wallace trav agt Kirk G & Co b 2825 K
Pierson D Wallace civ eng W P Ry h 504 20th
Pierson Edith A tchr Oak Pk Sch b 500 9th
Pierson Elita E b 500 9th
Pierson Mrs Emma h e s Katherine av nr R extd
Pierson Henry S floor walker W L & Co r 530 K
Pierson Hobart E carp S P Co h 218 13th
PIERSON JAMES C Asst Eng Western Pacific Railway Co h 500 9th
Pierson Jas K cbtmkr S P Co b 218 13th
Pierson Jas P woodwkr A Meister & Sons Co r 717 7th
Pierson J P furn rms 1230 J
Pierson Mrs Leota opr P T & T Co b 310 P
Pierson Maurice D painter C H Krebs & Co r 1118 7th
Pierson Robt W clk Hickman-Coleman Co h 2814 G

SILVIUS & SCHOEN-BACKLER
GENERAL
Book Binders
Paper Rulers
AND
Lithographers
423 J ST.
LOOSE LEAF DEVICES
CARD SYSTEMS
PAMPHLET BINDING
Society Badges
Gold Lettering

Del Paso Stables Cor. 6th and L Sts.
PHONE MAIN 762
BOARDING, FEED AND LIVERY
First Class Service
C. R. HERYFORD, Proprietor

J. F. BRICKELL, Pres. T. E. BRICKELL, Sec'y
OAK PARK REALTY Co. INC.
CITY AND SUBURBAN PROPERTY. INSURANCE
35th Street, corner Park Avenue

Pierson Sophronia M (wid Alpheus W) b 2815 E
Pieruccini Aladino lab b 1828 2d
Pieruccini Marizio lab S E G & Ry Co h 1828 2d
Pieruccini Moritz lab b 1828 2d
Pike C Sanford tailor h 3027 Madrone av
Pike Ella dom 1328 10th
Pike Hattie M b 1712 P
Pike Herbert C tailor 823 J h 2021 P
Pike John E T cashr W F & Co Exp h 1712 P
Pike Mary A (wid Benj F) h 2304 H
Pike Merritt C rancher h 32 Palmetto av
Pilcher Albert B cond S P Co b 729 J
Pilcovich Baldi lab S P Co h 220 P
Pile see also Pyle
Pile Augustus M housemover h 1722 E
Pile Clyde W carp b 1722 E
Pile Elizabeth hairdresser b 1722 E
Pillars Edwd driver Am Cash Store b 1416 K
Pimentel Annie (wid Antone) h 1901 11th
Pimer Geo W pres Cap Mercantile Co h 1007 8th

Paul Oakley Hardware, Tools, Cutlery, Paints
Electric Irons, and Supplies, Etc.
Phone 2303 R 920 J STREET

Pimley Chas clk Cap Mach & Auto Co
Pimley Chas R h 3530 Madrone av
Pimley Mary L (wid Robt) h 3108 Orange av
Pimley Wayne carp Northern Cal Const Co h 3113 6th
Pincombi John uphlstr r 230 11th
Pine Antone lab h 2015 3d
Pine Antone J (Pine Bros) h 2527 Coleman av
Pine Bros (Antone J and Manuel) meats 2527 Coleman av
Pine Manuel J (Pine Bros) h 2527 Coleman av
Pine Mary b 2527 Coleman av
Pingel Regnar S A von clk F S Ott h 811 F
Pinna Anton lab h 1310 20th
Pinna Mrs Mary mangler Mason's Lndy h 1310 20th
Pinnegar Fred C car bldr S P Co b 1420½ J
PIONEER FLOUR MILLS Sperry Flour Co Proprs F B Smith Mngr Mnfrs Pioneer Flour 12th nw cor C (See top lines)
PIONEER FRUIT CO C B Bills Pres and Mngr H M Ellis Vice-Pres C B Wilmarth Sec M N Williamson Treas Packers and Shippers of Green Fruit 200 K Tel Main 326
Pioneer Hall 1011 7th
PIONEER PHARMACY W L Helke Propr 1031 2d

CHRISTIAN BROTHERS COLLEGE
K STREET, CORNER OF TWELFTH
BOARDING AND DAY SCHOOL
Primary, Grammar, High School. Collegiate and Commercial Departments
For particulars apply to BROTHER V. LEO, Director

AMERICAN FISH CO.
SACRAMENTO RIVER FISH
If it swims, we have it.
714 J St.
Tel. Main 454

Phone Main 3218
BAGWILL BROS.
FLORISTS
602 L St.
SACRAMENTO
SEEDS
BULBS
PLANTS
CHOICE
Cut Flowers
Floral Designs
A SPECIALTY
AND
EUCALYPTUS
PLANTS

C. C. ROBERTSON,
President
J. E. GOVAN,
Vice-President
J. A. BLAIR,
Secretary-Treas.
PHONE MAIN 132

1025 ROBERTSON-GOVAN CO. 8th ST.

Real Estate
Insurance
Rents, Loans
Notaries

Pioneer Pickle Works Adam Bergman propr 802 T
Pioneer Winery Mrs Emma Nevis propr 21st sw cor R
PIONEER WOOD & COAL CO W K Cothrin Pres-Mngr Wood Coal Coke Charcoal Kindling Hay Grain and Feed 1205 2d Tel Main 68
Piper Geo H lab S P Co h 2717 2d av
Pipher Jos E Co Court Commissioner and Co Court Reporter h 1618 27th
Pippitt J Willard clk S P Co h 1500 C
Pippitt Miriam A clk b 1500 C
Pippitt Pembroke A mach S P Co b 1500 C
Pires Alzara laundress b 515 P
Pires Frank porter S C Clark r Western Hotel
Pires Mrs Mary h 515 P
Pires Theo porter State House
Piro Nicholas lab h 606 G
Pirucih Domenico lab r 817 P
Pisi Adolfo dairy h Broderick
Piske Jos (Ripley & Piske) h 223 K
Pither Henry b 317 25th

BAKE WITH
Royal Gem Flour
PERKINS GRAIN & MILLING CO.
Perkins, - - Cal.

Pither Robt W cashr Hale's h 317 25th
Pitt David E (Pitt & Farnsworth) h 80 M st rd
Pitt Edwd M carp S E G & Ry Co h 2910 P
Pitt Ursula (wid John) h 612 L
Pitt Ursula opr P T & T Co h 612 L
Pitt Walter C clk S P Co h 3621 Magnolia av
Pitt & Farnsworth (D E Pitt P E Farnsworth) bldg contrs 2527 M
Pittman Alfred O mach S P Co b 1108 11th
Pittman John A fishermn h Broderick
Pittman Mrs Uletta h 315 15th
Pitts Eugene H phys 1005 K h 1331 L
Pixley Clarence S clk State Supt of Public Instruction r 2220 I
Place John ironer French Cap Lndy b 820 O
PLACER BAR Abram & Wissler Proprs 830 J
Pladwell Ray M pressman A J Johnston Co h 1026 G
Plamondon Aurele h 427 M
Plamondon Mrs Aurelia furn rms 427 M
Plank Mrs Ellen D h Sacto av cor Rose av
Plant John W proof reader Sac Union r 1017 3d
Plant Lucina (wid Jabez) h 1508 F
Plantz Edna stengr b 1313 8th

PHONE, MAIN 2546J
ESTIMATES FURNISHED
GEO. L. HERNDON, Bricklayer & Contractor
JOBBING PROMPTLY ATTENDED TO
914 T STREET

..The..
BEST
..OF..
Everything
═THE═
CORDOVA
CAFE
Norton &
Pendergast
Proprietors
AAA
Shadowbrook
Our Specialty
330 K Street
Phone, Main 2802J

You Can't Cover the World with a postage stamp, nor can you cover the BUYING PUBLIC without proper representation in your City Directory . . . .

IVY TONIC
Makes the Hair Soft and Beautiful
Grows Hair on Smooth Bald Heads

L. E. JODOIN
Hair and Scalp Specialist
1114 EIGHTH STREET
Treatments, - 50 Cents
See page 3

Plantz Laura clk b 1313 8th
Plantz Lucile student b 1313 8th
Plantz Maybel mach opr Cascade Lndy b 1313 8th
Plantz Wm H h 1313 8th
Plassio Antone scavenger b 1817 4th
Plate Amelia M stengr Thomson-D Co b 1826 S
Plate Henry W mach S P Co b 1826 S
Plate Louis H blksmth 1917 S h 1826 S
Plate Louis R mach S P Co b 1826 S
Plate Louisa M clk b 1826 S
Plate Selma b 1826 S
PLATNAUER RAFAEL Corporation Counsel Lawyer 504 Bryte Bldg h 2417 H
Platt Chester E plumber b 1313 K
Platt John C junk h 728 O
Platt Philemon E b 1115 D
Platt Roscoe draftsmn G C Sellon b 1115 D
Platt Wm E musician h 1313 K
Player John b 1021 G
Player Myron b 1021 G

Real Estate
Insurance
Rents Collected
Reed & Elliott
Money Loaned
Legal Papers Executed
Notary Public
1015 FOURTH STREET
PHONE: MAIN 233

Plaza The Agnes Long propr furn rms 916½ J
Pletscher Annie B stengr John Breuner Co b 1806 O
Pletscher Edwd mach S P Co h 1806 O
Pletscher Edwd T mach S P Co b 1806 O
Ploner Jos h 2831 26th
Plucker Adolph clk Perkins & Co r 1122 N
Plummer A W Co G M Habel sec-treas clothing 1109 7th
Plummer Harry W sales agt 504 K r 1006½ 7th
Plunkett Albert J plumber 525 O h 529 O
Plunkett Jas J b 529 O
Plunkett Jas T eng S P Co h 412 14th
Plymouth Stage Line Butler & Talbot proprs 1217 6th
Pneumatic Dredge Co M A Nurse pres-mngr 719½ K
Poage Mrs Eva r 914 7th
Pockman Harry C foremn J M Pockman r State House
Pockman Jas M mngr Home Transfer Van & Storage Co livery rear 914 L h 1720 16th
Podd Alice (wid Jesse) h 1122 22d
Podd Arthur R carmn S E G & Ry Co h 1122 22d
Podd Frank A driver McLaughlin Draying Co b 1122 22d
Podesta Guiseppe solr Murray & Ready h Broderick
Podoska M N carp S P Co r 1403½ 4th

H. P. HARDMAN LADIES' TAILOR
ROOMS 1, 2, 3 AND 4, 718 J STREET (UP-STAIRS)

SACRAMENTO BUILDERS' SUPPLY CO. Inc.
A. R. MACSWAIN, MANAGER
Sash, Doors, Glass, Weights and Cords, Screens, Window Frames, Mouldings and General Mill Work
1311-15 J STREET
Phone Main 514

F. H. COFFMAN
Interior Painting and Hardwood Finishing
Pianos Repolished and Cabinet Work in All Branches
— ALL KINDS OF FURNITURE REPAIRED AND REFINISHED —
1225 SIXTH STREET--OLD PAVILION

SPERRY FLOUR CO.
Manufacturers of Pioneer Flour
CEREALS A SPECIALTY
Twelfth and C Streets Sacramento

PRINTING
Book and Job AND Advertising Novelties
Larkin & Son
307 J Street
...Phone, Main 324

H. C. MARTIN GEO. W. MARTIN H. L. MARTIN
GEO. W. MARTIN & SONS
Builders and General Contractors
Office and Residence, 1217 Nineteenth Street
SEE PAGE 8

Poe Benj F carp S P Co h 2026 E
Poe Katherine V bkpr Hale's b 2026 E
Poe Wm F clk S P Co b 2026 E
Poency Fred lab h 429 N
Poency Raymond driver G S Pritchard
Poggi Jos lab E F Frazer
Poglianich Gaspero lab h 321½ P
Poglianich Mrs Marie b 321½ P
Pogue Eva maid State House
Pohley Geo A driver R H Dalzell
Poissant Arthur A director Tarr Mining Co b 1823 P
Poissant Emma A clk Nathan's b 1823 P
Poissant Paul hlpr h 3101 Orange av
Polhemus Zoe bkpr Cap Hotel r 1104 I
Policani Jos lab r 1422 2d
Policani Victor lab r 1422 2d
Police Court W A Anderson judge Front ne cor I
Politz Godfrey clk h 710 N
Polk David C driver Thomson-D Co h 1111 28th
Polkinghorne Ernest I cook Bauer & Casper r 908½ K

WENTWORTH HOSPITAL NEW BUILDING
Two Modern Operating Rooms
Most Restful Hospital in Sacramento
BEDSIDE PHONES TELEPHONE MAIN 66 26th and I Sts.

Pollak Earl b 1321 L
Pollak Herman lumber h 1321 L
Pollard Albert L sec Knights of the Maccabees 34 Ochsner bldg b 520 19th
Pollard Fay student b 1722 Q
Pollard Herbert photgr S P Co r 925 I
Pollard Homer carp S P Co
Pollard Jas P carp h 2123 Q
Pollard John A boilermkr r 525½ J
Pollard J W lab S P Co
Pollard Lyman A bkpr S P Co r 1001 I
Polle Mrs Margaret h 808½ G
Pollock E Ellis propr The Foto Shop h 1110 K
Pollock Geo G civ eng Western Bridge & Const Co
Pollock Lester E eng S P Co h 810½ G
Pollock Priscilla b 1300 10th
Polls Andrew lab h 4205 McKinley av
Polousis Alexis waiter r 817½ 2d
Pomering Mrs Katherine folder State Printer
Pomin Geo mangler Mason's Lndy h 2412 P
Pomme Pierre gardener 2519 H
Pommer August J pres A J Pommer Co h 905 H

MASON'S LAUNDRY
Telephone, MAIN 211
MRS. FRED MASON, Prop.
21st and O Sts. Best Work in Town

Sacramento Planing Mill and Furniture Co. Inc.
Mill Work, Scroll and Band Sawing, Turning, Store, Office, Bank and Bar Fixtures
PHONE, MAIN 2891 SIXTH AND R STS.

Alfalfa Ranches a Specialty
City and Country Property
PAUL H. STEUDE
Real Estate and Insurance
Hier wird Deutsch Gesprochen
Tel. Main 3456
704 J St.

Pommer August R v-pres-mngr A J Pommer Co h 2305 M
POMMER A J CO A J Pommer Pres A R Pommer V-Pres-Mngr Pianos Organs Musical Mdse Talking and Sewing Machines 827-831 J Tel Main 388
Pommer Building 829 J
Pommer Mrs M Z r 905 H
Pomo Giacomo lab Co Hosp
Pond Frank B millwright h 1314 27th
Pond Paul E bkpr Cal Fruit Exch r Hotel Turclu
Ponola Carlo b 216 Upper Stockton rd
Ponola Domenico lab h 216 Upper Stockton rd
Ponola Luigi lab b 216 Upper Stockton rd
Ponti Battiste lab b 930 2d
Pook Edith stengr Crystal C & B Co b 1802 Q
Pook Edwin E carp b 1802 Q
Pook Wm carp h 1802 Q
Pool Electa ironer Mason's Lndy b 1414 16th
Pool Ernest J tmstr Waterhouse & Lester b 2121 K
Pool Francis M plumber S P Co h 2326 J
Pool Sander carp S P Co h 2326 J

JOHN DEERE
JOHN DEERE PLOW CO.
Farm Implements, Gasoline Engines
223 J ST., SACRAMENTO

Carlaw Bros.
IMPORTERS OF
Scotch and all other Eastern Granites
TENTH AND R STREETS

Pool Sarah A (wid Francis M) b 2121 K
Pool Walter O clk Henderson-L Co h 2200 K
Poole Albert F watchmn W L & Co b 824 12th
Poole Edwd F capt str Duchess h 1512 6th
Poole Fanny (wid John) nurse h 2320½ J
Poor Sidney M mach opr h 1416 7th
POORE JAMES E Physician and Surgeon 1005 K Hours 10-12 a m 2-4 and 7-8 p m Sundays by Appointment h 1901 I
Poorman Amy b 817 24th
Poorman Geo D carp S P Co h 2431 G
Poorman Geo F boilermkr b 2431 G
Poorman Rebecca A (wid David) b 2618 H
Pope Arthur B inspr Co Surveyor b 1408 I
Pope Geo P (Winters & Pope) h 1815 19th
Pope Jos U pkr A S Hopkins Co h 91f Tullar av
Pope Miley M music tchr b 1408 I
Pope Saml h 1408 I
Pope Saml E teller People's Savings Bank h 625 15th
Popert Adolph grocer and saloon 630 Q h same
Popert Carrie clk Kirk G & Co b 630 Q
Popert Jas h 2028 H

Why Don't You Try
A Card in the City Directory?
It is a reminder to people you are in business and invite them to call

J. H. GARLOUGH & CO.
Real Estate, Insurance, Loans
502 J Street
Phone, Main 500
EXPERT APPRAISERS
SACRAMENTO

L. J. REESE
Successor to
VERA A. WINCHESTER
PUBLIC
STENOG-
RAPHER
AND
Typewriter
MULTIGRAPHING
NOTARY
ETC.
1004 Fifth Street
SACRAMENTO
PHONES:
Main 658
Res. Main 1468 J

Popert Jas C b 2028 H
Popplewell Rosalie dom 2208 F
Porche A H checker Hotel Sac
Porter Henry M painter h 2426 F
Porter Jesse painter b 2426 F
Porter Mrs Lucy A b 1617 7th
Porter Mrs Maude h Pierson's add
Porter Melissa L h 3510 7th av
Porter Oliver N tmstr b 2426 F
Porter Robt L trav salsn Wilson Mnfg Co h 1420 15th
Porter Thos J civ eng h 2414 G
Porter Willis B painter h 1923 2d
Porter Clive W tinner S P Co h 2905 G
PORTER THOS J General Contractor 1014a 7th h 2414 G
Porterfield Mrs Lottie B music tchr h 1804 G
Porterfield Wm H pres Star Pub Co h 1804 G
Portro Chas tmstr b 816 20th
Posch Bernard F clk R M S h 614 10th
Posch Frank lab b 2821 L
Posch Mary (wid Frank) h 2821 L

MERCHANTS SPECIAL DELIVERY AND TRANSFER CO.
FURNITURE MOVING, PACKING, SHIPPING
Storage and Drayage Trunks Moved Packages Delivered
1115 FIFTH STREET
P. O. BOX 714
TELEPHONE, MAIN 146

Poska Saml h 608 Q
Posner Abraham (Posner & Kueny) h 2706 Q
Posner & Kueny (Abraham Posner Jos Kueny) cigar mnfrs 1025 K
POST CHARLES N Judge Superior Court Dept No 3 h 2515 H
Post Fawn I b 2321 O
Post Irvin W messr John Breuner Co b 2321 O
Post John J lab b 410 Center av
POST OFFICE R M Richardson Postmaster K ne cor 7th
Stations
1 2d and J
2 12th and F
3 J bet 19th and 20th
4 4th and K
5 10th and O
6 4th and L
7 28th bet J and K
8 6th and J
9 8th and G
10 11th and R
11 6th and O
12 21st and H

R. L. TIERNAN W. H. DINNING
TIERNAN & DINNING LUMBER CO.
Office and Yard: Thirty-third and P Streets
Phone Main 467 SACRAMENTO

Bath & Son
(Successors to BATH & NAUMAN)
Funeral Directors and Embalmers
Telephone, Main 218
1214 K STREET, SACRAMENTO

W. L. McDONELL ELECTRICAL CONTRACTOR
Electric Pumping Outfits. Electric Wiring and Construction Work
1009 TENTH STREET, SACRAMENTO

Post Roy S hanger C H Krebs & Co r 2321 O
POSTAL TELEGRAPH-CABLE CO J K Beede Mngr 130 J Tel Main 221
Postley Thos hostler N J Nielsen r 1222 J
Potai & Co Chinese mdse 725 J
Potch Alfred E molder r 1529 3d
Potter Arabella M (wid Paraclete) b 1108 13th
Potter Chas E tmstr Senf Draying Co b 1616 15th
Potter Chas T gardener City Cemetery b 1431 15th
Potter Clarence L driver Lynn & O'Neil b 1616 15th
Potter Clarence S glazier Sac P Mill & F Co b 1431 15th
Potter Frank M lab h 1616 15th
Potter Loyal A eng S P Co h 1626 I
Potter Mayme b 1431 15th
Potter Myron B bkpr W P Fuller & Co b 1431 15th
Potter Myron B B h 1431 15th
Potter R Grant harness 1120 J h 814 13th
Potter Valla bkpr Golden State Meat Mkt b 1616 15th
Potter Wm A acct b 1227 H
Potts Wm T orderly U S A Recruiting Service r 1016 4th

H. A. McClelland CO.
Real Estate
AND
Insurance
430 J
Cor. Fifth St.

F. F. SMITH & CO. Poultry Supplies
1008 J St. Phone MAIN 673
Feed, Grain, Etc.

Pound Master John Martin 1114 R
Powell Alice (wid Jas) furn rms 520 N
Powell B Brook clk Thomson-D Co b 1223 Q
Powell Clara L stengr Mebius & D Co b 520 N
Powell Cora A b 1223 Q
Powell C Leslie carp Clark & Bill h 3206 Y
Powell D H driver r 2214 17th
Powell Frank waiter Sutter Club r 1029 2d
Powell Geo carp b 112 J
Powell Geo F (Powell McKee & Co) r 527 J
Powell Geo S lab b 1223 Q
Powell Grover C carp b 1223 Q
Powell Hannah A (wid Chas S) h 1223 Q
Powell Hazel artist b 3031 Carmelo av
Powell Jeremiah R carp b 1223 Q
POWELL JOHN D Dentist 501½ K h 1319 8th
Powell John M colr b 520 N
Powell Loring student b 1319 8th
Powell Lucy (wid Brice) b ss Railroad av nr Dwight Way
POWELL McKEE & CO (G F Powell W E McKee H R Bates) Jewelers 623 K
Powell Marguerite M b 1911 28th

Represented by
Reed & Elliott
1015
Fourth Street
Phone Main 233
Springfield Fire and Marine
INS. CO.
Of Springfield, Mass.
Represented by
E. H. McKee
1025
Fourth Street
Phone Main 3480

H. D. MILLARD
1623 O ST. Tel. Main 3509
CONTRACTOR
FOR ALL KINDS OF
Grading and Excavating

S. P. TELEGRAPH & SHORT HAND SCHOOL
Business Men Demand Our Graduates in Preference to All Others
SHORT COURSE. EASY SYSTEM
627 J STREET SACRAMENTO

BEDWELL & FLEISHER
Real Estate, Loans and Investments
INSURANCE
704 J Street PHONE MAIN 3456 SACRAMENTO

Powell Milton b 1911 28th
Powell Minnie (wid John W) h 3031 Carmelo av
Powell Robt bldg contr h 1911 28th
Power Frankie clk Kaufman's b 712 10th
Powers Albion T lab Castle Bros h Broderick
Powers Clarence A real est b State House
Powers Danl T bkbndr State Printer
Powers Fern nurse Wentworth Hosp
Powers Geo hostler C W Paine h 1208 5th
Powers Henry H b 424 N
Powers John brtndr r 613½ J
Powers John J carp r 1021½ 4th
Powers John K clk S P Co b 900 Q
Powers Mary E (wid Wm M) h 424 N
Powers Nellie clk W L & Co r 1200 O
Powers Nora h 511 M
Powers Mrs Pearl music tchr r 804½ K
Powers Robt clk S P Co r 701 O
Powers Ross musician r 804½ K
Powers Webb E b 424 N

SACRAMENTO CEMENT AND SUPPLY CO.
AGENTS
Golden Gate Cement, Genasco Ready Roofing and Empire Hardwall Plaster
..DEALERS IN BUILDING MATERIALS.
OFFICE, STOLL BUILDING PHONE, MAIN 372
WAREHOUSE AND YARD, THIRTEENTH AND B STREETS PHONE, MAIN 2423J

SILVIUS & SCHOEN-BACKLER
GENERAL
Book Binders
Paper Rulers
AND
Lithographers
423 J ST.
LOOSE LEAF DEVICES
CARD SYSTEMS
PAMPHLET BINDING
Society Badges
Gold Lettering

Powers Wm F steward Elks Club h 1113 16th
Powers Wm R carp b 424 N
Prackel Chas ctr Clauss & Kraus r 1700 I
Pranzo Angeline mach opr Sac Lndy
Pranzo Chas lab h 3600 6th av
Pranzo Nellie ironer Sac Lndy
Pranzo Michael baggagemn S P Co
Prato Carlo lab h 703 F
Pratt Alonzo expmn h 2218 11th
Pratt Alonzo R expmn b 2218 11th
Pratt Mrs Carrie tailor Hale's h 1720 12th
Pratt Chas L driver Consumers Ice & C S Co b 726a M
PRATT DANL S Mill Supt John Breuner Co h 1514 9th
Pratt Edwd waiter New Wm Tell Hotel
Pratt Eugene S mach S P Co h 2206 12th
Pratt H Noyes bkpr Pioneer Fruit Co h 1604 9th
Pratt Ida smstrs Nonpareil r 726 M
Pratt Jay D driver A S Hopkins Co b 2117 F
Pratt Josephine (wid Louis) b 1831 G
Pratt Leland S master mach S P Co h 2200 L
PRATT LORENZ S Mngr Track & Field Pub Co r 2209 J
Pratt Melvin G driver Pac Trans Co h 1429 9th

Del Paso Stables Cor. 6th and L Sts
BOARDING, FEED AND LIVERY PHONE MAIN 762
First Class Service
C. R. HERYFORD, Proprietor

White Rose Wheat Flakes
FOR YOUR BREAKFAST
White, Pure, Delicious At Your Grocer's

Cascade Laundry
1515 Twentieth Street
Telephone, Main 131

Pratt Neil brtndr Gault & Larke r 819 O
Pratt Percy D h 2117 F
Pratt Rufus C V blksmth S P So h 1617 6th
Pratt Saml S h 726a M
Pratt Saml S J foremn Kane & T Ice Co h 726b M
Pratt W H b Western Hotel
Pray Homer C clk b 529 N
Pray Thos shoemkr A R Mammen h 529½ N
Precetto Anton lab h 1913 2d
Premer Rudolph brtndr Menken & Dittmar h 1616 N
Prendergast see also Pendergast
Prendergast Catherine (wid Patrick) b 1420½ 5th
Prendergast Maurice T ironwkr Palm Iron & B Wks h 903 Q
Prendergast Peter h 1510 2d
Prentice Chas W b 1401 L
Prentice Mrs Clara W h 1401 L
Prentice Elmer bell boy Golden Eagle Hotel
Prentice Jos B driller S P Co h 1116 31st
Prentis John A uphlstr 814 21st h 2021½ I
Prentiss C Fredk mngr Thomson-D Co h 1117 12th

MILLER & SKELTON
FUNERAL DIRECTORS
PHONE, MAIN 186 OFFICE. 1021-23 NINTH ST.

California Expert Cleaners
Goods Delivered on Day Promised, Thoroughly Cleaned
Telephone Main 403
Office, 1017 K Street
In connection with Cascade Laundry

Prescott Arthur H clk S P Co
Prescott M Effie janitor r 623 G
Pressey Albert E hostler h rear 1422 J
Pressey Eugene clk b rear 1422 J
Pressey Stephen E clk W R Hansen b rear 1422 J
Preston Arthur clk S P Co h 3617 6th av
Preston Edna A b 1115 16th
Preston Fred H clk P O h 1220 E
Preston Jas eng Hotel Sac
Preston Jessie L (wid Wm F) h 1115 16th
Preston Jos A h 1106 G
Preston Jos H boilermkr S P Co h 1401 F
Preston Ruth I student b 1115 16th
Pretious Chas G salsn Western Meat Co h 3525 6th av
Prevost Edwin D linemn b 1829 H
Prevost Mrs Hester clk Postal Tel-Cable Co b 726 O
PREWETT JAMES O Lawyer 303 Bryte Bldg Tel Main 2442 J b 927 M
Price Albert E lab h 3708 Magnolia av
Price Chas lab r 1004½ J
Price C Edwd trav salsn h 2101 J
Price Edwina clk W L & Co b 1321 D

F. O. MORRILL & SON
CONTRACTORS AND BUILDERS
PHONE MAIN 3640 2610 I STREET.

JAMES GARLICK
GARLICK & CO.
Phone, Main 2517 R
Funeral Directors
1013 Tenth St. Sacramento

R. J. BECKER
BECKER & FOSTER
Oak Park
SUBURBAN ..AND.. FARM LANDS
Our Specialty
OFFICE:
Thirty-Fifth St. and Cypress Ave.
OAK PARK

W. T. FOSTER

Price Eva L (wid Wm) h 1215 22d
Price Flora M opr P T & T Co h rear 1716 J
Price Geo M selector John Breuner Co r 912 U
Price Guy clk W L & Co b 2210 K
Price Geo L trav salsn Baker & H h 1123a G
Price Hattie music tchr b 1215 22d
Price John E tchr Cap City Coml Coll b 1522 24th
Price John W h 1522 24th
Price Louis cementwkr h 3325½ Magnolia av
Price Louis W lab Sac Elec G & Ry Co h 4201 Magnolia av
Price M Deck b 2716 N
Price Nettie tchr McKinley Sch b 1215 22d
Price Richd A farmer h 2716 N
Price Richd A Jr clk Cal Natl Bank b 2716 N
Price Sarah b 1215 22d
Price Sophie kindergarten tchr Public Sch b 1215 22d
Price Wm R colr Sac Collecting Co h 2101 J
Prideaux Belle (wid Wm) b 1428 E
Prideaux Edwin B trav salsn h 1528 G
Priess R tmstr McGillivray Cons Co

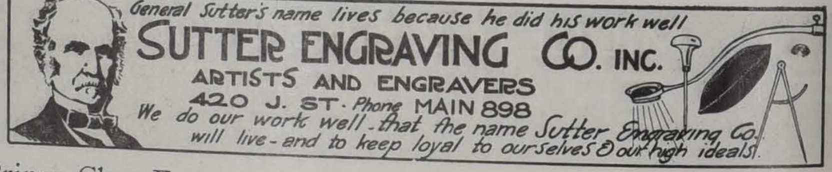

General Sutter's name lives because he did his work well
SUTTER ENGRAVING CO. INC.
ARTISTS AND ENGRAVERS
420 J. ST. Phone MAIN 898
We do our work well, that the name Sutter Engraving Co. will live - and to keep loyal to ourselves & our high ideals.

Prince Chas F porter State Eng h 1628 6th
Prince Harbert C mach hand Sac Planing M & F Co h 27 1-4 Palmetto av
Prince Wm L elec contr h 3637 Sacto av
Princevalle Philip T trav salsn Cap C & C Co
Prior Evalyn b 1119 E
Prior Frank A clk Co Clk b 1119 E
Prior Henry carp h 1119 E
Prior Wm foremn Clark & Henery Cons Co h 2015 O
Pritchard Albert E mach S P Co h 615 19th
Pritchard Belle (wid Johnson W) nurse Sac Orphanage h 513 11th
Pritchard Chas D pipemn Chem Eng Co 1 r 1117 D
Pritchard Chas E h 715½ 16th
Pritchard Edna clk Nathan's b 1618 7th
Pritchard Frank driver Kane & T Ice Co b 1618 7th
Pritchard Frank S clk John Breuner Co b 3206 2d av
Pritchard Geo S meats 1017 6th and 2917 35th h ws Lower Stockton rd nr Laurel av
Pritchard Hazel music tchr b 615 19th
Pritchard Irene stengr Northern Elec Ry Co b 615 19th
Pritchard Jas W driver b 425 18th

Nothing Too Heavy for US to Handle
We are also Wholesale Dealers in Hay
Phones. Main 852 and 1646 R
DRAYAGE Senf Draying Co.
122 K Street

..The..
BEST
..OF..
Everything
THE
CORDOVA
CAFE
Norton & Pendergast
Proprietors
AAA
Shadowbrook
Our Specialty
330 K Street
Phone, Main 2802J

THE GREAT DISCOVERY
IVY HAIR TONIC
Cures All Hair and Scalp Troubles
Grows Hair on Bald Heads
L. E. JODOIN
Hair and Scalp Specialist
1114 EIGHTH STREET
Treatments, - 50 Cents
See page 3

Pritchard Jeannette E stengr Schaw-B Co b 615 19th
Pritchard Jessie E clk W L & Co b 1618 7th
Pritchard Lizzie (wid Wm L) h 3206 3d av
Pritchard Louis H carmn S E G & Ry Co h 3104 4th av
Pritchard Thos h 3122 Madrone av
Pritchard Walter F meatctr h 1618 7th
Pritchard Wm L clk Ennis-Brown Co h 627 22d
Prittie Fred H b 1222 16th
PRODGER CHARLES M City Treasurer 331 J r 1200 O
Producers Fruit Co H A Fairbank pres 124 K
Prosser Edwd G carp h 1905½ J
Prouty Caral C (wid Simon) b 922 22d
Prouty Harry S clk Lindley & Co r 1128 9th
Prouty Wm H bkpr G Z Wait Co h 614 11th
PROVIDENCE-WASHINGTON INS CO OF R I Brooke Realty Co Agts 618 J
Provines Mary V asst State Library r 1414 8th
Provost Albert E cementwkr h 2510 O
Provost Fred E cementwkr b 2510 O
Provost Geo cementwkr h 2423½ O

HAWK & CARLY CO. Inc.
Real Estate, Rentals
Mortgage Loans
623 J St.
100% Insurance Companies Only
Sacramento

Provost Mary C (wid Ephraim) h 2510 O
Prowse Elvina student b 1509 13th
PRUDENTIAL INSURANCE CO OF AMERICA N L See Supt Hagelstein Bldg
PUBLIC LIBRARY AND READING ROOM ss I bet 7th and 8th
Puccetti Guiseppi lab b 107 M st rd
Puccetti Emelio brtndr b 107 M st rd
Pucci Bartholomew h rear 314 P
Pucci Louie (Marcucci & Co) b F Marcucci
Pucci Mattello h 427½ N
Puccinalli Jos brtndr Paul Searo b 105 M st rd
Puccinelli Enrico lab b Saml Mancuso
Puga Alfonso tamales 1606 J h same
Pugh Chas L Justice of the Peace Brighton h same
Pugh Clarence W clk J H Magennis b 1230 J
Pugh Daisy B b C L Pugh
Pugh Mrs Emma b 820 M
Pugh Everett clk J N Larkin & Son b 820 M
Pugh F Earl b C L Pugh
Pugh Jas N molder S P Co h 2411 T
Pugh Louis C elec P T & T Co r 1230 J

H. P. HARDMAN LADIES' TAILOR
ROOMS 1, 2, 3 AND 4, 718 J STREET (UP-STAIRS)

MARSHALL & STEARNS WALL BEDS
A. M. AUBERTUS
AGENT
507 J Street
Only Patented Bed that Thoroughly Ventilates the Bedding. Investigate.

F. H. COFFMAN
Interior Painting and Hardwood Finishing
Pianos Repolished and Cabinet Work in All Branches
ALL KINDS OF FURNITURE REPAIRED AND REFINISHED
1225 SIXTH STREET--OLD PAVILION

Sacramento Burner and Oil Co. Inc.
H. L. NELSON, PRES.
PHONE, MAIN 299
Office, - 1520 J St.
CONTRACTING ENGINEERS
Dealers in Oil Burners and Oil Burning Plants of Every Description
HYDRO CARBON LAMPS

McLAUGHLIN DRAYING CO. (Inc.)
SACRAMENTO, CALIFORNIA
115 K Street
STABLE PHONE MAIN 298
TELEPHONE MAIN 433

Pugh Wm H mach S P Co b 619 M
Puissant Anable h 1823 P
Pulford Francis R locksmth 1112 J h same
PULLEN JOHN F Lawyer 610½ K r 1210 O
Pulliam Chas E boilermkr S P Co h 2808 G
Pullins Geo brtndr r 504½ K
Pulopolos Alex lab S P Co
Pulopolos Tony lab S P Co
Pulos Geo btblk D Gurnas r 9th ne cor L
Pulucci Raffaele lab b 930 2d
Pulvermacher Mrs Bertha h 1610 3d
Pulvermacher Fannie b 1610 3d
Pumilia Frank barber Attilio Moroni b 719 E
Purcell Benj bkpr Henry Sieferman b 2126 J
Purcell Lawrence P hostler Wells F & Co r 1031 D
Purcell Lee foremn P I Welles
Purcell Margaret clk W L & Co b 1108 Q
Purcell Mary (wid Patrick W) h 1108 Q
Purcell Thos A lab S P Co h Broderick
Purcell Wm T surveyor b 1108 Q

THE CARMICHAEL CO.
800 J STREET
800 BOTH PHONES
REAL ESTATE ... AND ... INSURANCE

Purdy Anna E stengr Hall L & Co b 714½ 8th
Purington Jas T carp S P Co h 526 7th
Purkheiser Calvin T linemn S E G & Ry Co h 2615 S
Purling Wm ironwkr b 814 J
Purnell Geo M clk W F Purnell h 1308 25th
PURNELL WM F Books and Stationery 723 K h 2428 M
Putnam Geo A student b 721c F
Putnam Geo P gardener h 721c F
Putnam Wm clk S P Co b 1422 10th
Putney Mrs Annie furn rms 316½ J
Pyburn Geo phys 1011 H h same
Pyle see also Pile
Pyle Elizabeth hairdresser C B Werner b 1722 E
Pyle Elva M proof reader Sac Bee b 725 7th
Pyle May E nurse b 2000 K
Pyle Rolfe W farmer h 3721 Palm av
Pythian Castle 831 I

Q

Quaas Augusta b 1104 O
Quaas Wm H bkpr Buffalo B Co r 1229 L
Quade Herman tinsmth S P Co b 518 S
Qualls Jos carp h 4008 Madrone av

DON'T FORGET
That Ye Twentieth Century Aesthetic Art Preservative Laboratory is located at
307 J ST.
Where all orders will be artistically designed and expeditiously executed
FOR PRINTING
Of every description
Larkin & Son
Proprietors

STERLING ELECTRICAL ENGINEERING WORKS
REBUILDERS AND REWINDERS OF POWER
GENERATORS, TRANSFORMERS AND MOTORS
Telephone Main 1187 R
R STREET

If you Spend $1,000 annually and collect CASH CHECKS, it means a saving of $50 to you. If you neglect Cash Checks, You throw away $50. Can you afford this?

General Contractor
..AND..
Builder
R. M. SMITH
Estimates Furnished
REPAIRING
2017
Eighteenth St.
PHONE, MAIN 1343 Y

Quaresma Chas B molder S P Co b 1411 21st
Quaresma Manuel B comp A Liberdade h 1411 21st
Quartardi Guidio lab b 914 F
Quartardi Peter foremn Cal Fruit Canners Assn h 914 F
Queena Daisy clk Hale's r 309 J
Queener John baggagemn S P Co b 1014 G
Quick Edwd H brkmn S P Co h 413 15th
Quigley Adelia K (wid Chas) b 2115 G
Quigley Alice (wid Michael h 320 P
Quigley Chas porter Wood Curtis Co b 320 O
Quigley John boxmkr b 320 P
Quigley Margaret clk W L & Co r 429 O
Quigley Oscar brklyr r 708½ K
Quigley Peter b 111 Slatter's add
Quill Danl b Western Hotel
Quillinan Edwd M clk Brown & Doyle b 1218 17th
Quillinan Jas T baker Cap C & C Co b 1218 17th
Quillinan Jas W mach S P Co h 1218 17th
Quillinan Wm L tinsmth b 1218 17th
Quimby Jay G clk W F & Co Exp b 3723 Palm av

ACADEMIC NORMAL BUSINESS
Howe's Academy AND BUSINESS COLLEGE
Actual Training
Reasonable Tuition
Positions Obtained

Quin Blanche M h 1017 15th
Quin Frances (wid Thos M) b 1017 15th
Quin Grattan A painter S P Co b 1017 15th
Quinby Mrs Sophia L clk Kaufman's b 717 F
Quinlan Edwd tinner r 522½ L
Quinley Chas J uphlstr h 717 F
Quinley Mrs Ella A asst Public Library r 829 J
Quinley Mrs Sophia L smstrs Kaufman's h 717 F
Quinn Catherine H (wid Danl H) h 921 4th
Quinn Christopher dept mngr W L & Co h 1507 8th
Quinn Elizabeth (wid John) b 1411 30th
Quinn Francis h 2917 24th
Quinn Frank h 1419 2d
Quinn John P horsemn h 3706 Laurel av
Quinn John F hlpr W F Gormley h 2905 X
Quinn Mary b 921 4th
Quinn May b 1207 L
Quinn Sadie b 2512 I
Quinn Terence J lab St Joseph's Cemetery b 2905 X
Quinn Thos lab S P Co b 112 J
Quinn Thos T barber 2004 M h alley bet 16th and 17th E and F

Carlaw Bros.
IMPORTERS OF
Scotch and all other Eastern Granites
TENTH AND R STREETS

Directory Advertising Pays
You are reading this; let others read yours

J. CARROLL
PHONE MAIN 1403 Y
2431 TENTH STREET
N. E. cor. 10th and Y SACRAMENTO, CAL.
Granite and Marble Work
OF ALL DESCRIPTIONS
Monuments, Headstones, Tablets, Cemetery Inclosures, Etc.
Building Stone, Street Curb, Cross-walks, Etc.

Quinton Wm millmn h 1617 17th
Quinton Wm F inspr Co Surveyor h Riverside rd
Quire Jos retoucher Grace Hubley b 1828 H
Quire Jos H student b 1828 H
Quire Jos S dispatcher S P Co h 1828 H
Quire-Soderberg Mrs Eda b 1828 H
Quirin Frank J drugs 1925 J and 427 12th h 1925 J
Quong Dock Co grocers 919 3d
QUONG FUNG CO Fung Jong Mngr Wholesale Produce and Fruits Hay and Grain 915 4th
Quong Hi Lung & Co Chinese mdse 428 I
Quong Hing Lung Chinese mdse 314½ I
Quong Hung Co dry goods 312 I
Quong Sing Lung Co saloon 914 3d
Quong Tong Long Co meats 907½ 3d
Quong Wa Lung Co Chinese mdse 318 I
Quong Yuen Chong Co Chinese mdse 324 I
Quong Yuen Lung Co Chinese mdse 224½ I

REAL ESTATE
INSURANCE
BONDS
913
THE FRED J. JOHNS CO.
RENTALS
LOANS
Notary Public
K ST.

R

Raabe Fred watchmn State Cap h 1228 9th
Rablin Wm H (Johnston-Rablin Co) h 1405 G
Rackerby Wm carp h 1224 K
Rackliffe Aldana C (wid Levi) b 2119 H
Rackliffe Benj B b 1524 L
Rackliffe Elwood student b 2119 H
Rackliffe Pitt B trav salsn Lindley & Co h 723 M
Rade Jos lab r 1422 2d
Rademan H lab Suter-H M & M Co
Rader Arthur O eng S P Co r 717 G
Radford Elsie T nurse b 2000 K
Radford Katherine nurse Mater M Hosp
Radic Jos lab r 1422 2d
Radic Louis lab r 1422 2d
Radich John lab h 423 S
Radigan Danl blksmth r 1118 7th
Radonich Chas S switchmn S P Co r 1117 Front
Radonich Edna b 1501 M
Radonich Geo W (Duhain & Radonich) h 130 K
Radonich John (M & J Radonich) h 508 N
Radonich Matt (M & J Radonich) h 217 N

Phone, Main 2069
W. S. BROWN
Wholesale Dealer and Shipper of Hay, Grain and Feed
Office, 914 Fourth Street, Sacramento

A. E. BLIVEN
CONTRACTOR AND BUILDER
Office: 706½ K; Tel. M 3208
Res.: 2711 V St.; Tel. M 3240
Jobbing Promptly Attended to. Plans and Specifications Furnished.

L. J. REESE
Successor to
VERA & WINCHESTER
PUBLIC STENOG-RAPHER
AND
Typewriter
MULTIGRAPHING
NOTARY
ETC.
1004 Fifth Street
SACRAMENTO
PHONES:
Main 658
Res. Main 1468 J

Signs CASWELL COMPANY, OUT-DOOR ADVERTISING. = 413 J ST. SAC. =

Radonich M & J (Matt and John) restaurant 1025 2d
Radovich Danl lab b 2015 2d
Radovich Jovica cook Louis Zambelich b 2015 2d
Radovich Milo lab b 2015 2d
Radovich Vuko M boarding 2015 2d
Rae Danl W molder S P Co h 1723 G
Rae-Kent Mrs Mary C h 1723 G
Rafferty Annie b 709 O
Rafferty John H real est 1025 4th h 709 O
Raffetto Antone clk Baker & H r 1618 4th
Raffetto Chas rancher h 106b M st rd
Raffetto Ernest F colr Carmichael Co b 1708 J
Raffetto Estro J student b 1708 J
Raffetto Jos A teller Fort Sutter Natl Bank b 1708 J
Raffetto Louis (Ferretta & Raffetto) b 1723 I
Raffetto Louis A saloon 1007 J h 1708 J
Ragain Alice J (wid Chas) h 703 7th
Raiff Otto R (Miller-Elder Co) h 2700 J
Raines Albert C driver Cascade Lndy b 1601 F
Raines Rose maid Cap Hotel

W. A. ANDERSON President
DESIGNERS AND BUILDERS of all classes of BUSINESS STRUCTURES ARTISTIC RESIDENCES AND BUNGALOWS
C. A. HENDERLONG Gen. Manager
Northern California Construction Co. Inc.
Office: 1324 J Street SACRAMENTO
Phone Main 3376

Rainey Martha (wid Mathew) h 1205 E
Rainey Matthew tinsmth S P Co h 905 L
Rainey Robt driver Mohr & Y Pkg Co r 826 14th
Rainey Wm driver Mohr & Y Pkg Co r 826 14th
Rains Wm C brtndr Harlan Bros h 327 P
Rakela Dominick lab b 423 S
Rakestraw Hazel M b 2700 N
Rakestraw John C tmstr Phoenix Milling Co h 2700 N
Ralley Geneva b 1125a O
Ralley Verne cond N E Ry h 1125 O
Ralls Laura (wid Morgan) b 1317 17th
Ralls Walter R tmstr Friend & T L Co b 1517½ 3d
Ralph Chas S capt Sac Transp Co h 520 S
Ramirez Hipolito mkr Van Voorhies & Co r 1416 4th
Ramondi Felipe lab h 619 F
Ramos Nuno F car repr S P Co h 2941 Lower Stockton rd
Ramos Jos lab b 2941 Lower Stockton rd
Ramponi Jos cementwkr b 915 24th
Ramponi Nicholas watchmn W P Ry r 1230 3d
Ramsay Clarence cigarmkr J G Knowles h 613 H
Ramsay Edwd hostler John Breuner Co r 525 L
Ramsay Mary F (wid Henry) b 613 H

Phone, Main 3687
W. A. EVANS & CO.
W. A. EVANS, Manager
Building Materials, Manufacturers' Agents
Agents Holmes' Disappearing Beds
1309 J STREET, SACRAMENTO

High Class Tailoring FOR MEN
SPECIALTIES
Evening Dress
Tuxedos
Overcoats of all descriptions
Fancy Waistcoats
English Walking Coats
Phone M 350
Straub
907 K STREET

Represented by
Reed & Elliott
1015
Fourth Street
Phone Main 233
Springfield Fire and Marine INS. CO.
Of Springfield, Mass.
Represented by
E. H. McKee
1025
Fourth Street
Phone Main 3480

Rogers
&
d'Artenay
Mnfg
Co.
Engineers
Machinists
Founders
AND
Blacksmiths
1800 R St.

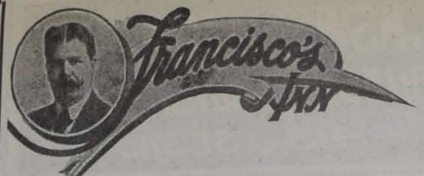

HOT CHICKEN DINNERS
A SPECIALTY
The Finest Roadside Inn on the Pacific Coast
END OF RIVERSIDE DRIVE
LANDING FOR RIVER BOATS

Ramsay Sarah (wid Robt) b 2712 1st av
Ramstad Matilda asst State Library b 1214 H
Randall Frank H trav salsn Am Cash Store h 724½ 8th
Randall Jas F janitor h 610 L
Randall Jennie M H (wid Saml T) h 2728 Wabash av
Randall John R lab John Breuner Co r 1102 O
Randall Virginia S (wid Albert) b 1210 4th
Randall Walter lab h 216 11th
RANDLE GEO N City Engineer h 720 M
Randle Harriet (wid Saml) h 623 G
Randle Saml J gardener h rear 815 20th
Randolph Harry M clk Wood Curtis Co h 3215 Madrone av
Randolph Jos clk E P Charlton & Co r 1007½ 4th
Random Gilbert tchr High Sch h 1226 P
Ranike Chas tmstr b 3750 Magnolia av
Ranike Edwd J tmstr b 3750 Magnolia av
Ranke Louis A tailor Claus Anderson b 729 J
Ranke S A r 914 7th
Rankin Chas F foremn S P Co h 507 7th
Rankin Chas J lab r 829 D

THE FORT GARAGE You make no mistake having your Car Repaired by us. WE CAN PROVE IT. TRY US.
F. M. BRYTE, Proprietor Vulcanizing, Storage Batteries Charged
SUNDRIES AND SUPPLIES
Telephone, Main 3309 Twenty-eighth and M Streets

Rankin Jos clk J P Kelley h 424 10th
Rankin Wm T h 913 F
Rankin Wm T Jr mach opr S P Co b 913 F
Ranlett Belle (wid Frank) h 1111 19th
Ranlett Mrs Catherine h 703½ J
Ranlett Ena b 601 12th
Ranlett Fred G clk S P Co h 601 12th
Ranlett Henry A b 1111 19th
Ranlett Mabelle V folder State Printer b 1111 19th
Ransom Jos H watchmn S P Co r 1420 5th
RANSOME CONCRETE CO OF CAL I C Boss (S F) Mngr G D Hudnutt (S F) Engineer E L Ransome (S F) Assoc M Am Soc C E Consulting Engineer A B Swinerton Local Supt Building Construction (Ransome System) I O O F Bldg Tel Main 390 Field Offices 911 J Tel Main 406 and 10th nr K Tel Main 882
Ranstano August A b 1906 O
Rapetti Emilio lab b 930 2d
Rapp Arthur R carmn S E G & Ry Co h 2731 N
Rappensberger Jos civ eng Co Surveyor r 928 H
Raschen Fred pres Fred Raschen Co h 817 18th

Del Paso Stables Cor. 6th and L Sts.
PHONE MAIN 762
BOARDING, FEED AND LIVERY
First Class Service
C. R. HERYFORD, Proprietor

SILVIUS &
SCHOEN-
BACKLER
GENERAL
Book Binders
Paper Rulers
AND
Lithographers
423 J ST.
LOOSE LEAF DEVICES
CARD SYSTEMS
PAMPHLET BINDING
Society Badges
Gold Lettering

J. F. BRICKELL, Pres. T. E. BRICKELL, Sec'y
OAK PARK REALTY CO. INC.
CITY AND SUBURBAN PROPERTY. INSURANCE
35th Street, corner Park Avenue

RASCHEN FRED CO Fred Raschen Pres C F Becker Sec Wholesale Liquors 514 J Tel Main 230
Raschka Andrew G cbtmkr S P Co h 1024 E
Rasmus L b Western Hotel
Rasmussen Harvey saloon 901 2d h 2331 N
Rasmussen John (Krogh & Rasmussen) h 1316 24th
Rasmussen Peter restaurant 1108 J h 2209 F
Ratcliffe Hiram R b 1221 C
Rath Annie L b 1522 N
Rath Annie L (wid Elias) h 1522 N
Rath Arthur A ironwkr S P Co h 1810 20th
Rath Elizabeth C milliner Nonpareil b 1522 N
Rath Gottleib lab h 2017 9th
Rath Saml carp b 2017 9th
Rath Sophia b 2017 9th
Rath Wm driver Wm Weitman b 2017 9th
Rath Wm plasterer r 1220 E
Rathbone Saml E solderer Standard Oil Co h 1308 28th
Rathbone Ward A b 1308 28th
Ratigan Mary E (wid Edwd) h 2901 O

Paul Oakley Hardware, Tools, Cutlery, Paints
Electric Irons, and Supplies, Etc.
Phone 2303 R 920 J STREET

Ratoni Genaro lab h 619 O
Ratto Mary (wid John) h 1520 2d
Ratto Maurice C ctr Mohr & Y Pkg Co h 2314 K
Ratzanefsky Della clk Mrs Sarah Ratzanefsky b 220 J
Ratzanefsky Jacob 2d hd gds 211 L h same
Ratzanefsky Morris clk Jacob Ratzanefsky b 220 J
Ratzanefsky Sarah (wid Isaac) 2d hd gds 220 J h same
Rau Geo C eng S P Co h 2007 E
Rau Matilda A (wid Geo) b 2007 E
Raught Wm T pilot b 2731 G
Rausch Norman L switchmn S P Co b 719 7th
Rava Katherine waiter Commercial Hotel
Rave Christian H h 1322 7th
Raven Alex hlpr Crystal C & B Co r 1324½ J
Raviana Jos lab h rear 614 E
Ray Alvin F stmftr John Breuner Co h 816 20th
Ray Augustus cond S P Co h 1410 D
Ray Chas W solr Sac Bee h 1218 O
Ray Gustav A cond S P Co
Ray Jas P mach S P Co h 621½ M
Ray John r 1200 O
Ray John N pkr Kirk G & Co h 1711 7th

CHRISTIAN BROTHERS COLLEGE
K STREET, CORNER OF TWELFTH
BOARDING AND DAY SCHOOL
Primary, Grammar, High School. Collegiate and Commercial Departments
For particulars apply to BROTHER V. LEO, Director

AMERICAN
FISH
CO.

SACRAMENTO RIVER FISH

If it swims,
we have it.
714 J St.
Tel. Main 454

Eucalyptus
Plants
A SPECIALTY
Artistic Floral
Designing
SEEDS
BULBS
PLANTS
AND
CHOICE
Cut Flowers
BAGWILL
BROS.
602 L Street
Phone Main 3218

C. C. ROBERTSON,
President
J. E. GOVAN,
Vice-President
J. A. BLAIR,
Secretary-Treas.
PHONE MAIN 132

1025 ROBERTSON-GOVAN CO. 8th ST.

Real Estate
Insurance
Rents, Loans
Notaries

Ray Lola C clk Hale's r 1200 O
Ray Sumina hairdresser C B Werner b 823 10th
Ray T W lab S P Co
Raymer Fredk C ball player h 3122 2d av
Raymond A Fay h 1710 F
Raymond Chas J foremn Sac Union h 812 19th
Raymond Chas W r 829 O
Raymond Frank A mailer Sac Union h 213a Upper Stockton rd
Raymond Fredk D eng S P Co b 2227 L
Raymond Geo R dept mngr Hale's h 2515 J
Raymond Jas porter Geo Petrovich r 216 K
Raymond Philip E firemn S P Co b 2227 L
Raynor John tmstr h 3114 Carmelo av
Raynsford C Harry carrier P O b 1017 16th
Raynsford Mark H carrier P O h 2731 Cypress av
Read see also Reed and Reid
Read Mrs Bessie b 1813 M
Read Herbert J sales mngr Baker & H h 930 H
Read John A justice of peace Sutter Township r 2616 28th
Reade Frank civ eng Co Surveyor

PERKINS & CO.
1601 M STREET
Just tell us over phone
MAIN 803
What you want in POULTRY, HAY, GRAIN or FEED

Readman Alfred bkpr b 1322 P
Readman Geo trav salsn Kimball-Upson Co h 1322 P
Readman Nellie dressmkr b 1322 P
Ready see also Reedy
Ready Edwd F ironwkr Palm Iron & B Wks h 914 26th
Reagan Ida M asst State Library r 1412 N
Reagor Chas F (Bradshaw & Reagor) h East av
Real Mrs Elizabeth folder State Printer h 1022 T
Real Geo W mach S P Co b 1022 T
Ream Mrs Anna furn rms 708½ K
Ream Wm G finisher S P Co b 807 8th
Reardon Bartholomew firemn S P Co h 721b F
Reardon Danl boilermkr S P Co r 420 N
Reardon Joh tmstr h Brighton
Reardon Timothy lab b John Reardon
Reardon Wm T firemn S P Co b 616 F
Reasonover Chas (Philippet & Reasonover) r 1312 8th
Reasonover Farley salsn Singer S M Co b 1312 8th
Reaves John E millhand h 1012 26th
Rechsteiner Jacob butcher Mohr & Y Pkg Co r 1016½ J
Recker Jas blksmth A Meister and Sons Co
Reckert Herman driver Globe Transfer Co b 1630 T
Reclamation District No 673 T J Weisel sec 405 J

PHONE, MAIN 2546J
ESTIMATES FURNISHED
GEO. L. HERNDON, Bricklayer & Contractor
JOBBING PROMPTLY ATTENDED TO
914 T STREET

..The..
BEST
..OF..
Everything
THE
CORDOVA
CAFE
Norton & Pendergast
Proprietors
AAA
Shadowbrook
Our Specialty
330 K Street
Phone, Main 2802J

You Can't Cover the World with a postage stamp, nor can you cover the BUYING PUBLIC without proper representation in your City Directory . . . .

WONDERFUL
IVY HAIR TONIC
Grows Hair on Smooth Bald Heads
CURES ALL SCALP TROUBLES

L. E. JODOIN
Hair and Scalp
SPECIALIST
1114 Eighth Street
See page 3

Record H trav salsn Baker & H
RED CROSS EMPLOYMENT OFFICE Breslan & Co Proprs All Kinds of Help Furnished Satisfaction Guaranteed 828 2d Tel Main 159 (See back cover)
Red Line Messenger Co Claude Hadsell mngr 510 Oak av
Red Men's Building 917 10th
Red Men's Hall 3410 Magnolia av
Red Wm lab b 1114 R
Reddick Mrs Frances maid State House h 1213 G
Redding Claude L carbldr S P Co h 517 7th
Reding Frank A brtndr M J Gastman h 512 13th
Redman Chas P uphlstr S P Co h 3610 Orange av
Redmon Geo B carmn S E G & Ry Co h 1907 P
Redmon Maud b 1907 P
Redmond Alfred bkpr Thos H Cook Co h 1322 K
Redmond Irving elev opr Elks bldg b 2218 H
Redmond Irving b 2218 H
Redmond Sarah (wid Henry) b 2218 H
Reeber Frank J clk h 1115 8th
Reeber Louis F baker Emil Hasert h 2021 P

Real Estate
Insurance
Rents Collected
Reed & Elliott
Money Loaned
Legal Papers Executed
Notary Public
1015 FOURTH STREET
PHONE: MAIN 233

Reeber Mathilda M h 823½ J
Reed see also Read and Reid
Reed Alfred C janitor Fort Sutter Natl Bank h Broderick
Reed Mrs Amy h 922½ J
Reed Anna E b 1309 F
Reed Blanche musician b A C Reed
Reed Chas B blksmth S P Co h 1520 G
Reed Frank carp h 2921 Orange av
Reed Frank surveyor b 706 10th
Reed Geo B cigar mnfr 627½ J h 1316 19th
Reed Jos porter Golden Eagle Hotel r 1805 8th
Reed Mrs Louisiana housekpr State House
Reed Mary (wid Jas) b 311 15th
Reed Orville F elec Nonpareil r 2117 T
Reed Pearl nurse Mater M Hosp
Reed Preston F mngr and sec Rochdale Co h 2613 28th
Reed Mrs P F bkpr Sac Rochdale Co h 2613 28th
Reed Robt lab b 918 C
Reed Roy L brtndr L U Lauffer b 726 9th
Reed Walter brtndr Gustave Summermacher r 706 I
Reed Wm K clk h 922 F
REED WM L (Reed & Elliott) b 1511 L

H. P. HARDMAN LADIES' TAILOR
ROOMS 1, 2, 3 AND 4, 718 J STREET (UP-STAIRS)

SACRAMENTO BUILDERS' SUPPLY CO. Inc.
A. R. MACSWAIN, MANAGER
Sash, Doors, Glass, Weights and Cords, Screens, Window Frames, Mouldings and General Mill Work
Phone Main 514
1311-15 J STREET

F. H. COFFMAN Interior Painting and Hardwood Finishing
Pianos Repolished and Cabinet Work in All Branches
— ALL KINDS OF FURNITURE REPAIRED AND REFINISHED —
1225 SIXTH STREET--OLD PAVILION

SPERRY FLOUR CO.
Manufacturers of Pioneer Flour
CEREALS A SPECIALTY
Twelfth and C Streets Sacramento

Reed Wm L plasterer b 729 J
REED & ELLIOTT (W L Reed A W Elliott) Real Estate Insurance and Rentals 1015 4th Tel Main 233 (See center lines)
Reeder Frank framemkr McDowell & Harding r 1128 8th
Reedy see also Ready
Reedy Chas M clk C Rothholtz b 1522½ 8th
Reedy Eugene T salsn Lavenson's b 1522½ 8th
Reedy John F dept mngr W L & Co b 1522½ 8th
Reedy Katherine (wid Eugene) h 1522½ 8th
Reedy Katherine E clk W L & Co b 1522½ 8th
Reeks Geo salsn Sherman Clay & Co h 1509 I
Reen Gilbert L F carp h 3422 East av
Rees Fredk G dentist 3325½ Magnolia av h 3326 Orange av
Rees Harry lab S P Co b 112 J
Rees Jos cigarmkr J G Knowles r 417 N
Reese Alex carp r 1423 4th
Reese Chas florist Eugene Geisreiter h Ross av nr J st rd
Reese Chas Jr clk b Ross av nr J st rd

WENTWORTH HOSPITAL NEW BUILDING
Two Modern Operating Rooms
Most Restful Hospital in Sacramento
BEDSIDE PHONES TELEPHONE MAIN 66 26th and I Sts.

REESE DAVID Sheriff Sacramento County Court House h 1426 H
Reese Edwd E Under Sheriff Sacto Co h 810 27th
Reese Frank L student b 1426 H
Reese Herbert P dep State Treas r 916½ J
Reese John K student b 1426 H
REESE LLEWELLYN J (Successor to Vera A Winchester) Propr Sacramento Typewriting Emporium Public Stenographer and Notary Multigraphing Addressing Etc 1004 5th Tel Main 658 r 811 H Tel Main 1468 J (See side lines)
Reese Percy D bkpr b 1426 H
Reese T D mach Pac Gas & Elec Co r 1230 K
Reeve John C lab h 3209 2d av
Reeves see also Reaves
Reeves Miss A wrapper Hale's b 918 S
Reeves Chas C driver Adolph Walke b 1115 29th
Reeves Clyde J driver Kane & T Ice Co r 1526 3d
Reeves John W gardener State Cap h 2605 S
Reeves Mrs Kate waiter Henry Honegger r 827½ 2d
Reeves Reuben A metalwkr Sinclair & Bessey b 1115 29th
Reeves Ruby M b 1115 29th
Reeves Simeon B barber 229 12th h 401 15th
Reeves Truman h 2526 H

MASON'S LAUNDRY
Telephone, MAIN 211
MRS. FRED MASON, Prop.
21st and O Sts. Best Work in Town

THE SUNDAY LEADER
Delivered to any part of the City or Oak Park at 25 cents per month
LARKIN & SON, Publishers - - - 307 J Street

H. C. MARTIN GEO. W. MARTIN H. L. MARTIN
GEO. W. MARTIN & SONS
Builders and General Contractors
Office and Residence, 1217 Nineteenth Street
SEE PAGE 8

Sacramento Planing Mill and Furniture Co. Inc.
Mill Work, Interior and Hardwood Finish, Columns, Balusters, Mouldings, Etc.
PHONE, MAIN 2891 SIXTH AND R STS.

Reeves Wm T tmstr Standard Oil Co h 1115 29th
Regan Edwd lab h 416 R
Regan Mollie b 416 R
Regan Mrs Nora furn rms 1400 4th
Regan Thos foremn S P Co b 1400 4th
Rege Louis cementwkr h 430 S
Regina The Mrs Antonia Pellegrini propr furn rms 714½ K
Rego Thos R clk Miller E Co r 717 L
Regoletti Temistocle lab Friend & T L Co h 91o Tullar av
Rehm F hlpr City St Dept
Reiblich John W barber Rose & Strawhecker r 1127 10th
Reichert Albert O salsn Van Voorhies & Co r 521 10th
Reichert Ethel A stengr Wright & Kimbrough b 1816 L
Reichert Frank A trav salsn Van Voorhies & Co b 1816 L
Reichert Frank E boilermkr S P Co h 1816 L
Reichert Mabel b 1816 L
Reichow Otto lab Buffalo B Co h 1809 14th
Reid see also Read and Reed
Reid Austin T steward S P Co r S P depot
Reid C H trav agt r Hotel Turclu

STUDEBAKER BROS. CO.
Buggies, Wagons, Electric and Gasoline Automobiles
221-25 J St. SACRAMENTO

Reid Ethel E b 1431 8th
Reid Henry comp Sac Bee h 322½ K
Reid John N brtndr W H Hanlon h 624 12th
Reid Jos W eng S P Hosp
Reid Monroe H millmn S P Co h 910 23d
Reid Opal V cashr Nathan's b 1410 21st
Reid Roy E elec Cal Fruit Canners Assn r 726 9th
Reid Sarah J (wid Wm J) h 1805 O
Reid Thos B clk h 1431 8th
Reid Wm D elev opr John Breuner Co b 1805 O
Reifenrath John P carp h 2516 N
Reiff Lydia bkpr b 928 H
Reiff L Augusta tchr Oak Pk Sch b 928 H
Reiff Walter L salsn Van Voorhies & Co h 928 H
Reihm Chas h 2425 N
Reihmuth Stephan b Carnegie av ne cor 24th
Reiley David lab S P Co
Reimer Norberg brewer Sac Brew Co r 1404 Y
Reineke Mrs Mary J h 1611 8th
Reinig Rowland B clk W F & Co Exp r 1200 O
Reinoehl Ralph E clk r 801 7th
Reis Jos waiter Lomba Bros r 827½ 2d
Reis Rita waiter r 827½ 2d

Why Don't You Try
A Card in the City Directory? It is a reminder to people you are in business and invite them to call

Alfalfa Ranches a Specialty City and Country Property
PAUL H. STEUDE
Real Estate and Insurance
Hier wird Deutsch Gesprochen
Tel. Main 3456 704 J St.

Carlaw Bros.
GRANITE AND MARBLE ..WORKS..
Contractors for All Kinds of Building Stone Work
TENTH AND R STREETS - - - - - - SACRAMENTO

J. H. GARLOUGH & CO.
Real Estate, Insurance, Loans
502 J Street
Phone, Main 500
EXPERT APPRAISERS
SACRAMENTO

L. J. REESE
Successor to
VERA A. WINCHESTER
PUBLIC
STENOG-
RAPHER
AND
Typewriter
MULTIGRAPHING
NOTARY
ETC.
1004 Fifth Street
SACRAMENTO
PHONES:
Main 658
Res. Main 1468 J

Reisner Jos F phys dir Y M C A h 1719 N
Reiter Wm mach S P Co r 1317 8th
Reker Henry A watchmn h 2429 28th
Reker Jas A blksmth b 2429 28th
Relford Madison btblk h rear 2025 K
RELIABLE HAT WORKS Chas Blumberg Propr Hats Cleaned and Blocked While You Wait 513 K
RELIANCE INS CO OF PHILADELPHIA Bedwell & Fleisher Agts 704 J
Relyea Chas L blksmth Simeon Brown r 1406 N
Relyea Lewis H h 1830 F
Remele F R trav salsn Baker & H
Remick A C & Son (H A Remick) meats 1011 2d
Remick Ella E (wid Amos C) h 601 10th
Remick Harry A (A C Remick & Son) h 1612 9th
Remick Jas S salsn Hall L & Co h 1931 22d
Remington Milton M tinner S P Co h 2508 W
Remington Typewriter Co G R Hughes mngr 527 J
Remley Henry A farmer h 201 Upper Stockton rd
Remley John B b 201 Upper Stockton rd

MERCHANTS SPECIAL DELIVERY AND TRANSFER CO.
FURNITURE MOVING, PACKING, SHIPPING
Storage and Drayage Trunks Moved Packages Delivered
1115 FIFTH STREET
P. O. BOX 714
TELEPHONE, MAIN 146

Remmel Ralph B salsn h 1419 3d
Renfro Ada J b 1315 23d
Renfro J A carp b 726 9th
Renfro Walter C carmn S E G & Ry Co h 2706 U
RENFRO WM F Lawyer 703½ J Tel Main 1789 R h 1315 23d
Renier Albert watchmn Friend & T L Co h 2400 K
Reniff David hostler S E G & Ry Co b 816 6th
Renner Bert W painter Caswell Co h 1721 12th
Renner Bridget (wid Caspar) b 1730 13th
Renner Chas driver R G Kaeser h 4000 Orange av
Renner Clara clk A A Guiterrez b 1712 13th
Renner Henry porter Tremont Hotel
Renner Ines L tel opr Sac Bee b 1712 13th
Renner Rebecca (wid Chas P) h 1712 13th
Renner Stephen J switchmn S P Co b 2313 P
Rennie Fred G gardener 1524 H h 2022 N
Rennie Walter L sec Hall Luhrs & Co h Cutter av nr M st rd
Reno Wm brtndr Bauer & Casper r 900 L
Renon Marcelle cook h 925 P
Renschler Fred N salsn Wood Curtis Co h 1113 17th
Renschler Leavitt W salsn Wood Curtis Co h 2610 Q
Rentscheler Miss L auditor Hale's r 1729 L

Bath & Son (Successors to BATH & NAUMAN)
Funeral Directors and Embalmers
Telephone, Main 218
1214 K STREET, SACRAMENTO

W. H. DINNING
TIERNAN & DINNING LUMBER CO.
R. L. TIERNAN
Office and Yard: Thirty-third and P Streets SACRAMENTO
Phone Main 467

W. L. McDONELL ELECTRICAL CONTRACTOR
Electric Pumping Outfits. Electric Wiring and Construction Work
1009 TENTH STREET, SACRAMENTO

H. A.
McClelland
CO.
Real Estate
AND
Insurance
430 . J
Cor. Fifth St.

Renucci Egidio grocer 1008 3d h rear 418 L
Renucci Maud T pkr Cap C & C Co b rear 418 L
Renwick Asher M driver b 2923 P
Renwick Frank A blksmth S P Co h 2920 N
Renwick Frank L b 2611 Q
Renwick Geo A molder h 2228 O
Renwick Henry E mach h 2923 P
Renwick Rollin A mach h 516 16th
Renwick Wallace H dentist 15 I O O F Temple h 818 16th
Renwick Walter C bkpr Standard Oil Co h 2611 Q
Reorganized Church of Jesus Christ of Latter Day Saints 2331 K
Repetti Louis hlpr Green & Anderson r 1915 5th
Report Henry blksmth E L Carter
Repp Anna M (wid Henry) h 1129 Q
Repp Geo E (Hamlin & Repp) b 1129 Q
Repp Henry N lab h 1719 16th
Reschke Andrew J cbtmkr b 1024 E
Reschke Frances b 1024 E
Reschke Elizabeth B binder Johnson Bros b 1024 E

F. F. SMITH & CO. Poultry Supplies
1008 J St. Phone MAIN 673
Feed, Grain, Etc.

Reschke Mrs Rose h 1024 E
Reseigh Geo H blksmth h 2116 9th
Resseguie Bessie b 3022 J
Resseguie Frank A trav salsn h 3022 J
Resser Louis lab h 3209 1st av
Resser Mrs Louis forewoman Central Cal Canneries h 3209 1st av
Retalliatta Giuseppe lab h 508 8th
Retoni Gennaro lab h 619 O
Reubel Herman eng b 2216 P
Reuter Eda E bkpr Robertson-Govan Co b 1721 J
Reuter Edwd R clk Cal Natl Bank b 1721 J
Reuter Elizabeth (wid Robt) h 1721 J
Reuter Jacob carp h 1521 19th
Revard Verna clk W L & Co r 200 T
Rex Dental Co 615½ K
Rey Mary S b 3202 4th av
Reynolds Aaron B lawyer 604 I h 1520 22d
Reynolds Adelaide (wid Otis) folder State Printer
Reynolds Mrs Anna clk r 309½ J
Reynolds Clarence V carp h Broderick
Reynolds Evelyn A (wid Geo) clk h 616 8th

Represented by
Reed & Elliott
1015
Fourth Street
Phone Main 233

Springfield Fire and Marine
INS. CO.
Of Springfield, Mass.

Represented by
E. H. McKee
1025
Fourth Street
Phone Main 3480

H. D. MILLARD
CONTRACTOR
FOR ALL KINDS OF
Grading and Excavating
1623 O ST.
Tel. Main 3509

S. P. TELEGRAPH & SHORT HAND SCHOOL
Business Men Demand Our Graduates in Preference to All Others
SHORT COURSE. EASY SYSTEM
627 J STREET SACRAMENTO

BEDWELL & FLEISHER
Real Estate, Loans and Investments
INSURANCE
704 J Street PHONE MAIN 3456 SACRAMENTO

Reynolds Frances b 1801 16th
Reynolds Frank H draftsmn State Eng h 1130 N
Reynolds Fred T clk Cal Natl Bank b 2931 J
Reynolds Geo H timekpr S P Co h 2931 J
Reynolds Gertrude E stengr Breslan & Co r 1006½ 7th
Reynolds Gustave B servicemn Sac Nat Gas Co h 1801 16th
Reynolds Harry H carmn S E G & Ry Co r 1417½ 28th
Reynolds John brtndr T F Dooley h 522½ L
Reynolds John B carp r 609 N
Reynolds John F carp S P Co h 317 14th
Reynolds Louis G phys Hagelstein bldg h 2405 M
Reynolds May polisher Sac Lndy r 1006½ 7th
Reynolds Nellie b 609 N
Reynolds Thos driver The Creamerie
Rhea Violet dom 2600 M
Rheingans Robt L clnr Hugo Freyer h 1617 R
Rheinschmidt Fredk L clk State House
Rhiems Edwd molder S P Co r 829 7th
Rhoades Atlee E clk S P Co h 918 25th
Rhoads Cecil b 1300 10th

SACRAMENTO CEMENT AND SUPPLY CO.
AGENTS
Golden Gate Cement, Genasco Ready Roofing and Empire Hardwall Plaster
..DEALERS IN BUILDING MATERIALS.
OFFICE, STOLL BUILDING PHONE, MAIN 372
WAREHOUSE AND YARD, THIRTEENTH AND B STREETS PHONE, MAIN 2423J

SILVIUS & SCHOEN-BACKLER
GENERAL
Book Binders
Paper Rulers
AND
Lithographers
423 J ST.
LOOSE LEAF DEVICES
CARD SYSTEMS
PAMPHLET BINDING
Society Badges
Gold Lettering

Rhoads D Frank b 1726 C
Rhoads Francis E carp b 3934 Y
Rhoads Francis J mining b 3934 Y
Rhoads John R carp b 3934 Y
Rhoads Mrs L apts 1300 10th
Rhoads Mrs Mary A nurse h 3934 Y
Rhoads Maude nurse Mater M Hosp b 3934 Y
Rhoads Michael P clk S P Co h 1300 10th
Rhoads Rufus H clk S P Co h 3934 Y
Rhoads Thos F farmer b 3934 Y
Rhoads Mrs Valentine M h 1726 C
Rhoden Andrew carp h 1232 H
Rhoden Mary (wid John) b 1232 H
Rhoden Wm A (Union Cash Grocery Co) h 925 P
Rhodes Chas T mach S P Co h 2922 W
Rhodes Melmoth T lab Cal Winery b 2922 W
Rible Harry M sergt of police h 814 28th
Ribzinski May nurse Mater M Hosp b 1616 11th
Ricci Angelo lab h 35th nr B
Rice Antone J driver Rice Bros h 1119 23d
Rice August G (Rice Bros) h 2821 K
Rice Bros (John P and August G) bakers 1014 9th
Rice John P (Rice Bros) h 911 T

Del Paso Stables Cor. 6th and L Sts.
PHONE MAIN 762
BOARDING, FEED AND LIVERY
First Class Service
C. R. HERYFORD, Proprietor

White Rose Wheat Flakes
FOR YOUR BREAKFAST
White, Pure, Delicious At Your Grocer's

Cascade Laundry
1515 Twentieth Street
Telephone, Main 131

Rice Lawrence driver Sac Coal Co h rear 415 M
Rice Luella student b 616 8th
Rice P Eugene clk Latourrette & Fical h 2618 32d
Rice Wm carp A E Bliven
Rich Geo L carp h 2518 28th
Rich Harrison r 612 7th
Rich Hazel waiter r 1006½ 9th
Rich Philomelia T (wid Frank C) b 2518 28th
Rich Wm W brtndr b 811 P
Richard Lucy clk Nathan's b 1224 O
Richard Peter chauffeur b 2008 N
Richards Chas L plumber A J Plunkett b 529 O
Richaras Claudius C cashr Northern Elec Ry Co h 2120 H
Richards Elizabeth smstrs Nathan's b 1113 L
Richards Fred W salsn Smith Premier Typewriter Co b 1309 L
Richards Gabriel miner h 2615 Calif av
Richards Geo hlpr Schaw-B Co Pipe Wks
Richards Geo H lab Suter-H M & M Co b 1809 J
Richards Geo H salsn Huston & Turner h 3115 Cypress av
Richards Geo W brkmn S P Co

MILLER & SKELTON
FUNERAL DIRECTORS
PHONE, MAIN 186 OFFICE. 1021-23 NINTH ST.

California Expert Cleaners
In connection with Cascade Laundry
Goods Delivered on Day Promised. Thoroughly Cleaned
Telephone Main 403
Office, 1017 K Street

Richards Gilbert W trav salsn Lindley & Co h 1514 24th
Richards Harry r 815½ J
Richards Jas T city detective h 427 21st
Richards Jas Z car repr S P Co h 728 8th
Richards Mrs Jennie h 3608 5th av
Richards Jennie tchr Fremont Sch b 1809 J
Richards Mrs Jessie furn rms 1122 I
Richards John linemn S E G & Ry Co h 2311 J
Richards John L livery 1021 J h 1416 15th
Richards Jos A spike mkr S P Co h 516 13th
Richards Mrs Mary smstrs John Breuner Co h Broderick
Richards Maude I b 1809 J
Richards Mayme asst W A Briggs b 811 10th
Richards Nellie V b 2615 Calif av
Richards Ralph R salsn Studebaker Bros b T B Richards
Richards Sharp L h 1114 22d
RICHARDS THOMAS B Mngr Studebaker Bros of California h Vine nr Upper Stockton rd
Richards Thos H hlpr S P Co h 1717 E
Richards Thos H Jr clk P O b 1717 E
Richards Thos J car repr S P Co h 1608 E
Richards Wm lab S E G & Ry Co h 216 Upper Stockton rd

F. O. MORRILL & SON
CONTRACTORS AND BUILDERS
PHONE MAIN 3640 2610 I STREET.

JAMES GARLICK
Phone, Main 2517 R
GARLICK & CO.
Funeral Directors
1013 Tenth St. Sacramento

R. J. BECKER
BECKER & FOSTER
Oak Park
SUBURBAN ..AND.. FARM LANDS
Our Specialty
OFFICE: Thirty-Fifth St. and Cypress Ave.
OAK PARK

W. T. FOSTER

RICHARDS WM F Dentist 530 K Hours 9 a m 5 p m h 2901 I
Richards Wm H appr S P Co b 728 8th
Richards Wm H H h 1809 J
Richardson Abraham J mach S P Co h 429 S
Richardson Alexander E repr S P Co b 1011 5th
Richardson Anna B (wid Otis) b 2723 W
Richardson Mrs Annie furn rms 113 K
Richardson Chas S cook h 2406 F
Richardson C Irene clk W L & Co b 3001 Y
Richardson Elizabeth (wid John F) b 3310 Magnolia av
Richardson Mrs Fannie M artist Sac Bee h 1012 L
Richardson Frank ship foremn John Breuner Co h 2331 11th
Richardson Geo waiter Green & Anderson r 209½ J
Richardson Mrs Hazel Indy wkr b 3224 6th
Richardson Herbert T solr Prudential Ins Co h 1320 16th
Richardson Irene tchr Harkness Sch b 3310 Magnolia av
Richardson Jas F watchmn Sac Lndy h 3001 Y
Richardson John T lab h 3214 Sunset av
Richardson Jos lab h 425 S
Richardson Mabel stengr b 3310 Magnolia av

SUTTER ENGRAVING CO
ARTISTS & ENGRAVERS
420 J. STREET
PHONE MAIN 698

Richardson Margaret E (wid Luke B) h 1503 H
Richardson Minnie D b 1503 H
Richardson Morel switchmn S P Co
Richardson Robt A h 42 Sacto av
RICHARDSON ROBT M Postmaster h 1503 H
Richardson Mrs Rosa furn rms 410 J
Richardson Roy D clk b 3310 Magnolia
Richardson Victor S driver Consumers Ice & C S Co h 825½ D
Richardson Wm W bkpr Hall L & Co h 3214 Sunset av
Richart Bruce cond S P Co b 1116 7th
Richart Henry C mkr Van Voorhies & Co h 1116 7th
Richart Ruth milliner Nonpareil b 1116 7th
Richart Mrs Sarah furn rms 1116 7th
Richelieu The Mrs Pearl Blaisdell propr furn rms 1009½ 3d
Richer Thos J truckmn h 1608 E
Richert Michael h 515 S
Richeson Arthur lab b Caleb Richeson
Richeson Caleb hostler S P Co h Broderick
Richeson Merle switchmn b Caleb Richeson
Richey Mame (wid John) furn rms 918½ 5th
Richman David L hlpr H G Melvin b J F Horgan
Richman Walter P firemn S P Co b J F Horgan

..The.. BEST ..OF.. Everything
THE CORDOVA CAFE
Norton & Pendergast
Proprietors
AAA Shadowbrook
Our Specialty
330 K Street
Phone, Main 2802J

WHOLESALE DEALERS IN
HAY
Drayage, Storage
Heavy Hauling
Phones, Main 852 and 1646 R
SENF DRAYING CO.
122 K Street

INCOMPARABLE
IVY HAIR TONIC
Restores Hair to Health and Beauty
GROWS HAIR ON SMOOTH BALD HEADS
L. E. JODOIN
Hair and Scalp Specialist
Parlors, 1114 Eighth St.
Treatments, - 50 Cents
See page 3

Peerless Kitchen Boilers . . . .
Johnson's Window-Shade Adjusters
James' Combination Sinks . . .
A. M. AUBERTUS
AGENT
507 J Street

Richmond Anna E (wid John W) h 1818 P
Richmond Chas E lab h 1526 F
Richmuth Louis milker A Marty & Bros b w s Freeport rd n De Longe av
Richter Bernard J bkbndr State Printer
Richter Conrad jeweler J N Phillips r 707 Oak av
Richter Mrs Grace b J st rd and 34th
Richter Leo W lab h 612 7th
Richvale Land Co L M Culver (S F) pres S T Axtell v-pres 631 J
Rickard Eva J asst J D Powell b 1224 O
Rickard Glenn E sta eng h 1115 F
Rickard Henry L switchmn S P Co h 1107 F
Rickard Mary C stengr b 1224 O
Rickard Wm repr G A Ritchie h 2319 H
Rickard Wm H h 1224 O
Rickart Wm bicycle repr h 2319 H
Ricker Geo painter b 321 18th
Rickett Walter L clk Sec of State h 905 P
Ricketts Mrs Ada h 2423 Dallas av

HAWK & CARLY CO, Inc.
Real Estate, Rentals
Mortgage Loans
623 J St. 100% Insurance Companies Only Sacramento

Ricketts Frank cond S P Co r 1113 3d
Ricketts Grover C hlpr Pac Gas & Elec Co r 425 M
Ricketts Stella nurse b 2000 K
Ricketts W Geo clk Wilson Mnfg Co h 2423 Dallas av
Rickey John Q lab h 1819 E
Rickey Wm driver Cap Hotel r 415½ K
Riddle Jerry B elec eng h 2617 Calif av
Rideout Benj N capt str Modoc h 1301 P
Rider Azalia b 1826 D
Rider Edwd farmer h 1826 D
Rider Fergus b 1826 D
Rider Geo K h 920 4th
RIDER WM Supt Delivery P O h 1629 F
Ridgeway Manferd E foremn S P Co h 1323 L
Ridley Mrs H clk W L & Co r 724½ K
Ridley John L clk h 1310 O
Ridlington Pauline (wid Thos) b 704 P
Rieder Wm butcher h 24th st rd
Riehm Chas h 2425 N
Rielo Giuseppe lab r 707 6th
Riem Ida F (wid Jacob) h 1710 13th
Riggs Austin R real est 3515 Park av h 3521 same

F. H. COFFMAN
Interior Painting and Hardwood Finishing
Pianos Repolished and Cabinet Work in All Branches
ALL KINDS OF FURNITURE REPAIRED AND REFINISHED
1225 SIXTH STREET--OLD PAVILION

Del Paso Stables
Cor. 6th and L Sts.
PHONE MAIN 762
BOARDING, FEED AND LIVERY
First Class Service
C. R. HERYFORD, Proprietor

FOLLOW THE CROWD TO
Cafeteria Sacramento
EAT THE NEW WAY
H. L. NELSON, Mngr.
A Modern, Clean, Inexpensive Place to Eat
1011-13 K ST.

McLAUGHLIN DRAYING CO. (Inc.)
SACRAMENTO, CALIFORNIA
115 K Street
STABLE PHONE MAIN 298
TELEPHONE MAIN 433

Riggs Fannie b rear 1209 O
Riggs Mary A (wid Wm) h 3713 Palm av
Rigler John r 517 L
Riisom Andrew lab b 2406 Z
Riisom Andrew W coppersmth S P Co h 2406 Z
Riley Am lab b 153 Davies av
Riley Bros (Jos L and Wm A) photgrs Oak Park
Riley Chas H barber Frank Julier h 1015 16th
Riley Mrs Ella P h 1418 7th
Riley Frank clk John Riley b 1030 E
Riley Hazel M b 1030 E
Riley Herbert J clk John Riley b 1030 E
Riley Jas bridge carp W P Ry Co b 112 J
Riley Jas clk Nathan's b 601 N
Riley John lab W P Ry Co b 112 J
Riley John pkr John Breuner Co r 630 M
Riley John propr Pacific Cash Store h 1030 E
Riley John F clk b 1030 E
Riley John H painter Caswell Co
Riley Jos L (Riley Bros) b 3317 Sacto av

THE CARMICHAEL CO.
800 J STREET
800 BOTH PHONES
REAL ESTATE ...AND... INSURANCE

Riley Lawrence W eng S P Co
Riley Mrs Mary r 1314 7th
Riley Mrs M smstrs Nonpareil r 1628 29th
Riley Patrick hostler A M McCullum b 818 10th
Riley Vera C clk U S Land Office b 1128 10th
Riley Wm hlpr Cap Mach & Auto Co r 918 K
Riley Wm A (Riley Bros) h 3317 Sacto av
Rindahl Anna b 514½ P
Rinehart H carp Northern Cal Const Co
Rinehart J H carp r 1521 13th
Ring Ethel M b 194 Upper Stockton rd
Ring H W b 1011 5th
Ring Thos rancher h 194 Upper Stockton rd
Rink Fredk saloon 31st cor J h same
Riolo Andrew lab b 1420 D
Riolo Jos V shoemkr 921 7th h 1513 D
Riolo Paul lab h 725 E
Riolo Saml grocer 1010 6th h 721 E
Riolo Stephen carp S P Co b 1511 D
Riolo Venanzio lab h 418 8th
Riolo Victor lab h 1420 D
Riolo Vito grocer h 721 E

PRINTING
Book and Job AND Advertising Novelties
Larkin & Son
307 J Street
...Phone, Main 324...

STERLING ELECTRICAL ENGINEERING WORKS
REBUILDERS AND REWINDERS OF POWER GENERATORS, TRANSFORMERS AND MOTORS
Telephone Main 1187 R
1800 R STREET

Cut Flowers, Plants, Floral Designs
EAST LAWN CONSERVATORIES
Eucalyptus and Shade Trees a Specialty
PHONE, MAIN 701 SCHLEY AVENUE

General Contractor ..AND.. Builder
R. M. SMITH
Estimates Furnished
REPAIRING
2017 Eighteenth St.
PHONE, MAIN 1343 Y

Riordan Mrs Jennie furn rms 1022 3d
Ripley Arthur L mach S P Co r 929 5th
Ripley Edwd clk r 806½ J
Ripley Frank T (Ripley & Piske) h 1226 I
Ripley Herbert M clk E B Jackson r 806½ J
RIPLEY LAUREN W Librarian Sac Free Public Library h 2022 P Tel Main 2231 L
Ripley Martin A eng Friend & T L Co h 1621 N
Ripley W Horace clk Am Cash Store h 1416 K
Ripley & Piske (F T Ripley Jos Piske) restaurant 223 K and 1009 9th
Rippon Chas E lab h 1220 D
Rippon Chas H mach S P Co h 1815 I
Rippon Geo J foremn S P Co b 600 10th
Rippon Jas clk S P Co h 1220 I
Rippon Mayme C b 1618 H
Rippon Ora S b 1815 I
Rippon Wm E blksmth S P Co h 2415 F
Ritchie Ernest salsn G A Ritchie b 809 10th
Ritchie Geo A bicycles 1030 J h 809 10th

WANTED BOYS and GIRLS to Learn Office Work. No cost till position secured . . . . . .
SACRAMENTO OFFICE SUPPLY CO.

Ritchie Harry salsn G A Ritchie b 809 10th
Ritchie Weston salsn G A Ritchie b 809 10th
Ritto Manuel lab h rear 215 T
River Express Co Mrs J J Fisher agt 1024 6th
Rivers Mary E governess 1515 L
Riverside Transfer Co (W H Brown) 1024 6th
Rivett's Carpet Cleaning Co H W Rivett mngr 1009 10th
Rivett Cecelia boarding 1900½ K
Rivett Edgar H clk P O h 1715 Q
Rivett Edith A stengr H W Rivett b 1237 P
RIVETT HARRY W Mngr Rivett's Carpet Cleaning Co Sacramento Compressed Air Cleaning Co Sacramento Tent & Awning Co h 1237 P
Rivett Irving b 1715 Q
Rivett J Russell colr HW Rivett b 1237 P
Roach Andrew b 729 J
Roach Patrick lab r 801 7th
Roan Wm h 1202 H
Robb Chas S real est h 1903 21st
Robb Mary b 1903 21st
Robbin Bernard messr S P Co h Broderick
Robbins Belle (wid Nathan W) h 1000 Q

Carlaw Bros.
IMPORTERS OF
Scotch and all other Eastern Granites
TENTH AND R STREETS

Directory Advertising Pays
You are reading this; let others read yours

J. CARROLL
PHONE MAIN 1403 Y
2431 TENTH STREET
N.E. cor. 10th and Y SACRAMENTO, CAL.
Granite and Marble Work
OF ALL DESCRIPTIONS
Monuments, Headstones, Tablets, Cemetery Inclosures, Etc.
Building Stone, Street Curb, Cross-walks, Etc.

Robbins Clarence E clk b 1424 G
Robbins Edwd dog trainer r 1413 O
Robbins Ernest G elec S E G & Ry Co b 1300 K
Robbins Eugene I foremn S P Co h 1424 G
Robbins Harry M brkmn S P Co
Robbins Jas A foremn Sac Bee h 1306 O
Robbins Luna b 1820½ L
Robbins Ralph clk Amaya & Atkinson b 1424 G
Roberts B S bridge contr W P Ry r 1011 11th
Roberts Chas carp r 630 O
Roberts Chas waiter r 214 K
Roberts Mrs Clara folder State Printer r 1011a O
Roberts Della music tchr b 1609½ 11th
Roberts Frank brtndr Geo McIsaac r 1401 Front
Roberts G T h 1300 10th
Roberts Miss Irene B r 1127 10th
Roberts Herbert E carp h 2931 C
Roberts Isham T salsn Merkley Chittenden & Keller b 918 M
Roberts Jas E carp b 2512 H
Roberts Minnie (wid John H) h 717 N

REAL ESTATE
INSURANCE
BONDS
913
THE FRED J. JOHNS CO.
RENTALS
LOANS
Notary Public
K ST.

Roberts Mrs Minnie h 2402 K
Roberts Richd grocer 1530 12th h 1215 Q
Roberts Wm H M clk W L & Co h 2511 I
Roberts Wm T h 1300 10th
Robertson Chas dishwasher r 214 K
ROBERTSON CHAS C Pres Robertson-Govan Co h 2701 M
Robertson Danl A propr Robertson Planing Mill h 1521 2d
Robertson Elizabeth S (wid Wm) b 2701 M
ROBERTSON-GOVAN CO C C Robertson Pres J E Govan V-Pres J A Blair Sec-Treas Real Estate and Insurance 1025 8th (See top lines)
Robertson Harry carp r 1011 11th
Robertson Harry J lab S P Co
Robertson Mrs Henry h 1606 2d
Robertson Isabella milliner b 1521 2d
Robertson John watchmn h Broderick
Robertson Louise (wid Earl S) clk A W O'Brien b 1619 J
ROBERTSON PLANING MILL D A Robertson Propr All Kinds of Mill Work 2d cor Q Tel Main 2593 J
Robertson Sadie b 1521 2d
Robertson Thomas B mach S P Co h 1017½ G
Robinette J waiter Western Hotel

Phone, Main 2069
W. S. BROWN
Wholesale Dealer and Shipper of Hay, Grain and Feed
Office, 914 Fourth Street, Sacramento

A. E. BLIVEN
Office: 706½ K; Tel. M 3208
Res.: 2711 V St.; Tel. M 3240
CONTRACTOR AND BUILDER
Jobbing Promptly Attended to. Plans and Specifications Furnished.

L. J. REESE
Successor to
VERA A. WINCHESTER
PUBLIC
STENOG-
RAPHER
AND
Typewriter
MULTIGRAPHING
NOTARY
ETC.
1004 Fifth Street
SACRAMENTO
PHONES:
Main 658
Res. Main 1468 J

Signs CASWELL COMPANY,
OUT-DOOR ADVERTISING.
413 J ST. SAC.

Robinette May ironer Sac Lndy
Robinette Lettie (wid John L) h 1526 9th
Robinette Louie r 417 N
Robinson Ada R b 1720 L
Robinson Albert meats 908 J r Hotel Turclu
Robinson Albert E storekpr S P Co h 1530 F
Robinson Alex D brtndr Lanagan & Fouse r 427½ K
Robinson Allie F b 616 F
Robinson Archie boxmkr Central Cal Canneries r 1412 2d
Robinson Arthur W clk S P Co h 3113 5th
Robinson Aubrey lab b 1714 14th
Robinson Benj G lab h 2419 K
Robinson Bert padmkr Van Voorhies & Co b 621 16th
Robinson Mrs Bessie r 917 M
Robinson-Buffum Co G P Robinson (Fair Oaks) mngr 620 J
Robinson Byron T carman S E G & Ry Co h 1727 I
Robinson Carroll D clk Wood Curtis Co b 1530 F
Robinson Catherine (wid Wm H) h 616 F
Robinson Chas J h 2610 Lincoln av
Robinson Chas N traffic mngr P T & T Co r 824 J

W. A. ANDERSON
PRESIDENT
Northern California Construction Co. Inc.
DESIGNERS AND BUILDERS of all classes of BUSINESS STRUCTURES ARTISTIC RESIDENCES AND BUNGALOWS
C. A. HENDERLONG
GEN. MANAGER
Office: 1324 J Street
SACRAMENTO
Phone Main 3376

Robinson Chas W lather h 2909 Q
Robinson Clara B (wid John E) b 2404 I
Robinson Clara H (wid Chas W) b 817 14th
Robinson Clarence E lab b 2419 K
Robinson Edmund cbtmkr Suter-H M & M Co
Robinson Edwd W driver h 1715 8th
Robinson Mrs Fannie L b Hotel Sac
Robinson Frank W mach S P Co h 630 O
Robinson Fredk tamale mkr E A Johnson r 216 K
Robinson Fredk H appr S P Co b 2615 H
Robinson Fredk J stmftr Latourrette & Fical r 1022 N
Robinson G B tmstr A E Bliven
Robinson Harold H bkpr Fort Sutter Natl Bank b 1720 L
Robinson Harry clk S P Co r 1603 2d
Robinson Harry E painter h 2615 Y
Robinson Harry M brkmn S P Co b 1615 3d
Robinson Hubert B car repr S P Co h 1714 14th
Robinson Hugh W painter h 1720 L
Robinson Miss I M stengr r 1127 10th
Robinson Jas tinner S P Co r 620 O
Robinson John A mngr Moler Barber College r 1520 M
Robinson Loenie L clk C B Werner b 1715 8th

Phone, Main 3687
W. A. EVANS & CO.
W. A. EVANS, Manager
Building Materials, Manufacturers' Agents
Agents Holmes' Disappearing Beds
1309 J STREET, SACRAMENTO

Sporting
Garments
SUCH AS
Automobile
Golf, Tennis
Norfolk Riding
Breeches
Phone M 350
Straub
907 K STREET

Represented by
Reed & Elliott
1015
Fourth Street
Phone Main 233
Springfield Fire and Marine
INS. CO.
Of Springfield, Mass.
Represented by
E. H. McKee
1025
Fourth Street
Phone Main 3480

Francisco's Inn
HOT CHICKEN DINNERS
A SPECIALTY
The Finest Roadside Inn on the Pacific Coast
END OF RIVERSIDE DRIVE
LANDING FOR RIVER BOATS

Rogers & d'Artenay Mnfg Co.
Electric Plants AND Elevators Installed
1800 R St.

Robinson Lillian A b 2610 Lincoln av
Robinson Mamie b 1530 F
Robinson Marcellus L carp h 3222 6th av
Robinson Mary J (wid Jonathan M) b 1727 I
Robinson Paul T asst eng S P Co h 2126 O
Robinson Percy L carp h 3711 Park av
Robinson Raymond R firemn S P Co b 2909 Q
Robinson R Frank cashr Sac Elec Gas & Ry Co b The St Francis
Robinson Thayne clk W F & Co Exp r 911 O
Robinson Thos F hlpr Schaw-B Co Pipe Wks h 2615 H
Robinson Thos J carmn S E G & Ry Co r 2612 Lincoln av
Robinson Wm J collarmkr Van Voorhies & Co b 621 16th
Robitaille Louis W cashr S P Co h 1015 S
Roblin A salsn r Hotel Turclu
Roblin Delia clg Nonpareil b 927 M
Roblin Mrs Emelia h 927 M
Roblin Emma clk Nonpareil b 927 M
Roblin Fredk A chf clk Cal Natl Bank h 1605 K
Roby Ruth b 2411 L

THE FORT GARAGE You make no mistake having your Car Repaired by us. WE CAN PROVE IT. TRY US.
F. M. BRYTE, Proprietor Vulcanizing, Storage Batteries Charged
SUNDRIES AND SUPPLIES
Telephone, Main 3309 Twenty-eighth and M Streets

SILVIUS & SCHOEN-BACKLER
GENERAL
Book Binders
Paper Rulers
AND
Lithographers
423 J ST.
LOOSE LEAF DEVICES
CARD SYSTEMS
PAMPHLET BINDING
Society Badges
Gold Lettering

Rocca Domingo farmer h s De Longe av bet S P track and Riverside rd
Rocca Domingo Jr lab Domingo Rocca b s De Longe av bet S P tracks and Riverside rd
Rocca Frank lab Domingo Rocca b s De Longe av bet S P tracks and Riverside rd
Rocca Rosie b s De Longe av bet S P tracks and Riverside rd
Roche Frank C lab h 1409 D
Roche Henry J janitor Armory Hall h 1115 W
Roche Henry J Jr blksmth Shevlin & Stearns b 1115 W
Roche Ida M stengr b 1115 W
Roche Wm P uphlstr S P Co r 1214 9th
Rochford Wm E lecturer Empire Theatre r 308½ K
Rochon Millie dressmkr Mamie Costello b 1125 10th
Rochon Wm O painter h 1516 27th
Rockwell Edwd L whsmn Phoenix Milling Co h 1705 L
Rockwell Mrs E E h 601½ K
Rodda A Stanley clk Co Auditor h 812½ 19th
Rodda Ethel b 605 12th
RODDA GORDON S Dentist 922½ J Hours 9 a m to 5 p m Tel Main 2279 J b 605 12th Tel Main 606
Rodda Ivory G clk Ing & Allee Co b 605 12th

Del Paso Stables Cor. 6th and L Sts.
PHONE MAIN 762
BOARDING, FEED AND LIVERY
First Class Service
C. R. HERYFORD, Proprietor

J. F. BRICKELL, Pres T. E. BRICKELL, Sec'y
OAK PARK REALTY CO. INC.
CITY AND SUBURBAN PROPERTY. INSURANCE
35th Street, corner Park Avenue

Rodda Rev Richard pastor Central M E Ch h 605 12th
Rodda Vernal L student b 605 12th
Roddan Cecil W (Roddan & Kaplan) h 1617 P
Roddan Guy floor mngr Nathan's r 612 M
Roddan Robt F driver The Creamerie r 1104 I
Roddan & Kaplan (C W Roddan E J Kaplan) clnrs 807 J
Roddick John L driver W F & Co Exp
Roddy Patrick C (Roddy & Egeberg) h 715 23d
Roddy & Egeberg (P C Roddy E L Egeberg) painters 800 J
Rode Chas L clk b 1117 P
Rode Mary C (wid Harry) h 1117 P
Rodegerdts August h 1522 L
Rodegerdts Christian b 1522 L
Rodehaver Wm W messr W F & Co Exp r 720 O
Roden Bros (Jacob and Johan) tripe works e s Riverside rd 5 s Y
Roden Isaac W bottler Buffalo B Co h 3708 6th av
Roden Jacob (Roden Bros) h e s Riverside rd 5 s Y
Roden Jessie b 3708 6th av
Roden Johan (Roden Bros) b e s Riverside rd 5 s Y

AMERICAN FISH CO.
SACRAMENTO RIVER FISH
If it swims, we have it.
714 J St.
Tel. Main 454

Paul Oakley Hardware, Tools, Cutlery, Paints
Electric Irons, and Supplies, Etc.
Phone 2303 R 920 J STREET

Roden Oliver A clk P O b 2410 M
Rodenburg Fred C hostler Kane & T Ice Co b W T Smith
Roderiquez Maude maid 820 K
Rodger A J tmstr Lindley & Co r 604b O
Rodger Thos A ship clk Lindley & Co b 615 11th
Rodgers see also Rogers
Rodgers Eliza (wid Jas) h 609 N
Rodgers Jas G driver b 609 N
Rodgers Jesse H mach S P Co b 1226 H
Rodgers Joaquin G carp h rear 2122 S
Rodgers John hostler Wm Gerkin
Rodgers John B brkmn S P Co h 714 10th
Rodgers Marion B plumber h 923 20th
Rodgers Mrs Maude h 714½ 20th
Rodgerson Robt carp h 1514 23d
Rodman Wm H h 3524 6th
Rodrian H Antone carmn S E G & Ry Co h 2811 Crocker av
Rodrigues Louis O ctr Carlaw Bros r 430 S
Rodrigues Manuel lab h 430 S
Rodriguez Helen b 2615 Lower Stockton rd
Rodriguez Mrs Julia b 414 R
Rodriguez Ralph boxmkr Cap C & C Co b 1412 3d

Phone Main 3218
BAGWILL BROS.
FLORISTS
602 L St.
SACRAMENTO
SEEDS
BULBS
PLANTS
CHOICE
Cut Flowers
Floral Designs
A SPECIALTY
AND
EUCALYPTUS PLANTS

CHRISTIAN BROTHERS COLLEGE
K STREET, CORNER OF TWELFTH
BOARDING AND DAY SCHOOL
Primary, Grammar, High School. Collegiate and Commercial Departments
For particulars apply to BROTHER V. LEO, Director

..The..
BEST
..OF..
Everything
THE
CORDOVA
CAFE
Norton & Pendergast
Proprietors
AAA
Shadowbrook
Our Specialty
330 K Street
Phone, Main 2802J

C. C. ROBERTSON, President
J. E. GOVAN, Vice-President
J. A. BLAIR, Secretary-Treas.
PHONE MAIN 132
1025 ROBERTSON-GOVAN CO. 8th ST.
Real Estate
Insurance
Rents, Loans
Notaries

Roe Chas D car repr h 312 12th
Roebuck Jose B solr Sac Bee h Grass Valley
Roeder Edwd C cashr Sac Brew Co h 1730 9th
Roeder Edwd W clk Co Clerk b 1730 9th
Roehr see also Rohr
Roehr August R bottler Buffalo B Co b 2508 V
Roehr Constant painter h 2508 V
Roehmer Ernest P foremn F H Veach h 1522 G
Roest John clk R M S r 706 M
Roff Hattie L (wid Frank) b 1416 K
Rogers see also Rodgers
Rogers Albert eng Eight Hour Lndy h 1721 13th
Rogers Albert J bottler Buffalo B Co b 1721 13th
Rogers Albert M carp h 2914 H
Rogers Annabelle M cashr Lavenson's b 1606 7th
Rogers Annie A b 2200 I
Rogers Bessie nurse S P Hosp
Rogers Cecil T tuner Wiley B Allen Co h 2200 I
Rogers Chas repr S P Co h 2410 Q
Rogers Chas H pilot Sac Transp Co h 1730 14th

BAKE WITH
Royal Gem Flour
PERKINS GRAIN & MILLING CO.
Perkins, - - Cal.

Rogers Chester painter S P Co b 1512 D
Rogers Delmer M (Rogers & Phelps) r 609½ J
Rogers D H mach h 1115 P
Rogers Edgar B finisher S P Co h 1016½ J
Rogers Edwd B clk Sac Coal Co h 1126½ 6th
Rogers Edwin clk Ansono Caselli b 1730 14th
Rogers Elizabeth S tchr Jefferson Sch b 1902 P
Rogers Frances E (wid David N) h 1902 P
Rogers Franklin O piano polisher b 2200 I
Rogers Fred V carmn S E G & Ry Co h 1409 28th
Rogers Gardiner W carrier P O h 3729 Cypress av
Rogers Geo lab Sac Nat Gas Co b 610 23d
Rogers Geo A firemn Sac Transp Co b 1730 14th
Rogers Hamilton C saw filer 1224 J h 1606 7th
Rogers Jessie E artist Sutter Engraving Co b 831 N
Rogers Jos lab S E G & Ry Co h 3511 7th av
Rogers J C brkmn Northern Elec Ry r 521 M
Rogers Lila nurse b 1701 H
Rogers Lillian bkpr Silva Bros b 1515 4th
Rogers Lorenza (wid John M) b 1721 13th
Rogers Louis barber 404 J h 1515 4th
Rogers Manuel r 315 N

PHONE, MAIN 2546J
ESTIMATES FURNISHED
GEO. L. HERNDON, Bricklayer & Contractor
JOBBING PROMPTLY ATTENDED TO
914 T STREET

You Can't Cover the World with a postage stamp, nor can you cover the BUYING PUBLIC without proper representation in your City Directory . . . .

IVY TONIC
Makes the Hair Soft and Beautiful
Grows Hair on Smooth Bald Heads
L. E. JODOIN
Hair and Scalp Specialist
1114 EIGHTH STREET
Treatments, - 50 Cents
See page 3

Rogers Mrs Marie furn rms 1016½ J
Rogers Mrs Mina clk W L & Co b 3719 Palm av
Rogers Murdy A driver b 1606 7th
Rogers Myrtle waiter Max Ginsberg r 611 K
Rogers M B trav salsn h 714½ 20th
ROGERS OVID H Pres-Mngr Rogers & d'Artenay Mnfg Co h 1115 P
Rogers Russell M r 611 K
Rogers Wallace J trav salsn A S Hopkins Co h 2723 W
Rogers Wm chef Berger & Walker
ROGERS & D'ARTENAY MNFG CO O H Rogers Pres-Mngr Engineers Machinists Founders and Blacksmiths Electrical Plants Installed 1800 R (See side lines)
ROGERS & PHELPS (D M Rogers N D Phelps) Real Estate 215 K
Roguin Len V appr Waterman D & C b rear 810 L
Rohlfing Albert E baggagemn S P Co h 1115 19th
Rohling Frederica (wid Christian) h 1813 14th
Rohling Louise clk E P Charlton & Co b 1813 14th
Rohman Louise b 2630 J

Real Estate
Insurance
Rents Collected
Reed & Elliott
Money Loaned
Legal Papers Executed
Notary Public
1015 FOURTH STREET
PHONE: MAIN 233

Rohr see also Roehr
Rohr Ferd porter r 516½ K
Rohrer Fredk bottler Buffalo B Co h Freeport rd
Rohrer Hans b 1120 23d
Rohrer Melk h Freeport rd
Rohrer Nicholas lab Buffalo B Co h 2410 Bonita av
Rohwer Hans tchr Atkinson's Sac Bus Coll b 1120 23d
Roina Angelo M lab h 309 W
Rokic Rokor lab r 328 P
Roland Chas brklyr h rear 215 N
Roland Chester L clk P O b 1515 13th
Roland Sophronia (wid Thos) b 1901 O
Roland Wilson clk The Hub r 414 8th
Roleder Jacob J brtndr Edwd Dunn h 913 N
Rolfe W B supt Ransome Concrete Co h The St Francis
Rolff Henry T tmstr McGillivray Cons Co h 2600 B
Rolfs Edwd trav salsn r 610½ I
Rolfs Mrs Josephine furn rms 610½ I
Rolleri Mrs Grace furn rms 620½ J
Rollins Abraham J cementwkr McGillivray Cons Co h 2501 Y
Rollins Geo F eng S P Co h 1617 8th
Rollins Lee P brkmn S P Co

H. P. HARDMAN LADIES' TAILOR
ROOMS 1, 2, 3 AND 4, 718 J STREET (UP-STAIRS)

SACRAMENTO BUILDERS' SUPPLY CO. Inc.
A. R. MACSWAIN, MANAGER
Sash, Doors, Glass, Weights and Cords, Screens, Window Frames, Mouldings and General Mill Work
Phone Main 514
1311-15 J STREET

F. H. COFFMAN
Interior Painting and Hardwood Finishing
Pianos Repolished and Cabinet Work in All Branches
— ALL KINDS OF FURNITURE REPAIRED AND REFINISHED —
1225 SIXTH STREET--OLD PAVILION

SPERRY FLOUR CO.
Manufacturers of Pioneer Flour
CEREALS A SPECIALTY
Twelfth and C Streets Sacramento

PRINTING
Book and Job AND Advertising Novelties
Larkin & Son 307 J Street ...Phone, Main 324...

Rollins Maude E attdt Sac Orphanage
Rollman John driver b 2002 I
Rolufs Henry bkpr S B McDowell r 819 10th
Roma Hotel Varanini & Bacchettini proprs 930 2d
Roma Winery Alfred Simi propr 1800 15th
Romani C Louis feather renovator 620 F h same
Romani Mrs Jennie clnr C L Romani h 620 F
Romani John lab b 223 O
Romani Jos h rear 209 N
Romani Redemisto lab b 611 F
Romano Manuel lab b 930 2d
Romero Victor C boltmkr S P Co h 923 S
Romine Geo r 402 L
Romney Freda B student b 1025½ L
Ronan John T dist agt Pac Fruit Express h 1507 K
Ronconi John lab r 231 I
Rondona Juspare clk J W Marsh & Co h 1331½ 3d
Roning Hans lab Friend & T L Co
Ronning Peter janitor Board of Health r 903 I
Rook Wm J molder S P Co h 2312 Bonita av

WENTWORTH HOSPITAL NEW BUILDING Two Modern Operating Rooms
BEDSIDE PHONES Most Restful Hospital in Sacramento
TELEPHONE MAIN 66 26th and I Sts.

H. C. MARTIN GEO. W. MARTIN H. L. MARTIN
GEO. W. MARTIN & SONS
Builders and General Contractors
Office and Residence, 1217 Nineteenth Street
SEE PAGE 8

Rooney Edwd student b 1522 Q
Rooney Jas B inspr Co Surveyor h 27½ Palmetto av
Rooney Jas B Jr b 27½ Palmetto av
Rooney John J civ eng Co Surveyor b 1522 Q
Rooney Mary music tchr b 1522 Q
Rooney Mary J (wid Stephen) h 1114 25th
Rooney Peter M hopgrower h 1522 Q
Rooney Peter M Jr student b 1522 Q
Rooney Robt F carp S P Co h 2831 H
Rooney Stephen J carp Book Bros b 1114 25th
Rooney Wm J clk S P Co b 1114 25th
Root Albert h 3216 6th av
ROOT CHAS A (Root Neilson & Co) County Recorder h 302 O
Root Chas M mining h 2006 10th
Root E Austin student b 1120 22d
Root Harry L mach Root Neilson & Co h 2217 N
Root Homer F (Root Neilson & Co) b 302 O
Root H lab r 1007½ 4th
Root Jas student W P Fuller & Co h 1120 22d
Root Jas P appr J M Anderson b 1120 22d
Root May (wid Wm A) h 1715 P

MASON'S LAUNDRY Telephone, MAIN 211
MRS. FRED MASON, Prop.
21st and O Sts. Best Work in Town

Sacramento Planing Mill and Furniture Co. Inc.
Mill Work, Glass, Glazing, Counters, Wood Turning, Stair Builders and Novelty Wood Work
PHONE, MAIN 2891 SIXTH AND R STS.

Alfalfa Ranches a Specialty City and Country Property
PAUL H. STEUDE
Real Estate and Insurance
Tel. Main 3456 Hier wird Deutsch Gesprochen 704 J St.

Root Neilson & Co (H F and C A Root Mrs M G Lindsey (Los Angeles) proprs Union Iron Wks 1415 Front
Root Sidney A salsn Carmichael Co b 1715 P
Root Wm H salsn Singer S M Co h 321 6th av
Roper Fredk W carp h 2724 Magdalena av
Roper Randolph P clk State Controller h 1609 I
Roppert Rosa housekpr Western Hotel
Rosa Manuel lab h 1817 2d
Rosa Marie b 1817 2d
Roscoe Louis lab r 231 I
Roscoe Wm r 1521 8th
Rose Alex potter Cal Stoneware Co h 3118 6th av
Rose Alex E hlpr S P Co h 3710 Park av
Rose Carrie b 2031 3d
Rose Emma E (wid Lewis) tchr Public Night Sch h 2218 N
Rose Florindo L (Rose & Strawhecker) h 518 M
Rose Gabriel tmstr h 2727 V
Rose Jos fuel 2031 3d h same
Rose Jos lab S E G & Ry Co
Rose Jos M clk Western Meat Co b 417 M

JOHN DEERE
JOHN DEERE PLOW CO.
Farm Implements, Gasoline Engines
223 J ST., SACRAMENTO

Carlaw Bros. TENTH AND R STREETS
IMPORTERS OF
Scotch and all other Eastern Granites

Rose King L (King's Place) b 618 Q
Rose Mrs L waiter r 806½ K
Rose Manuel farmer h e s Riverside rd 12 s S P crossing
Rose Manuel b 1710 3d
Rose Manuel E (King's Place) h 431 T
Rose Mrs Myra attdt Sac Children's Home
Rose Myrtle clk W P Fuller & Co b 1714 I
Rose Rachel C b 1301 Q
Rose Russell ice cream mkr Philbrick & Co r 420 N
Rose R A elec S E G & Ry Co
Rose Sidney H blksmth S P Co h 3723 Magnolia av
Rose Thos G lab Sac Nat Gas Co h 1710 3d
Rose Wesley M foremn S P Co h 1518 13th
Rose Wm L carp h 420 L
Rose Wm L Jr (Rose & Murphy) h 1408 6th
Rose & Murphy (W L Rose Jr J T Murphy) barbers 307 K
Rose & Strawhecker (F L Rose C A Strawhecker) barbers 1022 8th
Roseman Anna (wid Gustave) cook b 88 M st rd
Rosenberg R & Sons Louis Cotton mngr junk 1106 J
Rosenfeld Emma b 306½ J
Rosenfeld Fannie h 306½ J

Why Don't You Try A Card in the City Directory? It is a reminder to people you are in business and invite them to call

J. H. GARLOUGH & CO.
Real Estate, Insurance, Loans
502 J Street
Phone, Main 500
EXPERT APPRAISERS
SACRAMENTO

Roseveare Irwin A mach Pac Gas & Elec Co h 3021 Central av
Ross Alex h 2028 P
Ross Angus stockmn h 1018 H
Ross Angus Jr clk Hawk & Carly Co b 1018 H
Ross Arthur mach b 230 13th
Ross Allen carmn S E G & Ry Co h 1617 24th
Ross Benj P lab h 2103 L
Ross Chas piper S P Co r 1012½ 9th
Ross Chas A elec Waterman D & C r 901 L
Ross Chas F salsn h 2726 M
Ross Chas H mach S P Co h 1416 E
Ross Chas R mngr Western Bridge & Const Co h 905 H
Ross Donald W b 2028 P
Ross Mrs Edith E clk L H Demers r 415 O
Ross Edwd clk r 820 K
Ross Mrs Flora M folder State Printer b 1215 7th
Ross Floyd W car repr S P Co h 230 13th
Ross Frank lab b 930 2d
Ross Frank A claims agt Northern Elec Ry h 1714 I
Ross Geo R draftsman S P Co b 1609 K

MERCHANTS SPECIAL DELIVERY AND TRANSFER CO.
FURNITURE MOVING, PACKING, SHIPPING
Storage and Drayage Trunks Moved Packages Deljvered
1115 FIFTH STREET
P. O. BOX 714
TELEPHONE, MAIN 146

Ross Mrs Helen b 309 13th
Ross Henry C lawyer 1007 8th r same
Ross Isaac P h 2210 O
Ross Jas watchmkr h 2420 H
Ross Janet student b 1613 H
Ross Jean b 2028 P
Ross Jesse plasterer h 3712½ Cypress av
Ross John W grocer 2114 27th h same
Ross Jos h 616 11th
Ross Jos jeweler r 415 O
Ross Jos E mach S P Co h 1701 E
Ross Jos H clk Julia Coney r 425 O
Ross Louise clk W L & Co b 1126 P
Ross Luther A peddler h 3113 Carmelo av
Ross Mrs Mabel r 714 I
Ross Mrs Mary folder State Printer h 1126 P
Ross Mary E b 2420 H
Ross Maude M dermatologist h 1115 8th
Ross Myrtle C b 1714 I
Ross M Edith b 2420 H
Ross Oleta M tchr Eugene Field Sch b 1613 H
Ross Oscar b 1320 7th

Bath & Son (Successors to BATH & NAUMAN)
Funeral Directors and Embalmers
Telephone, Main 218
1214 K STREET, SACRAMENTO

L. J. REESE
Successor to
VERA A. WINCHESTER
PUBLIC STENOGRAPHER
AND
Typewriter
MULTIGRAPHING
NOTARY
ETC.
1004 Fifth Street
SACRAMENTO
PHONES:
Main 658
Res. Main 1468 J

R. L. TIERNAN W. H. DINNING
TIERNAN & DINNING LUMBER CO.
Office and Yard: Thirty-third and P Streets
Phone Main 467 SACRAMENTO

W. L. McDONELL ELECTRICAL CONTRACTOR
Electric Pumping Outfits. Electric Wiring and Construction Work
1009 TENTH STREET, SACRAMENTO

Ross Peter F dept mngr A S Hopkins Co b 2420 H
Ross Susan I (wid Thos) h 1613 H
Ross Susan M b 2726 M
Ross Wm B tinner S P Co h 431 22d
Ross Williette B stengr 20 Stoll bldg b 1212 10th
Ross Mrs Zoe clk W L & Co b 901 L
Rosse H Angelo driver Consumers Ice & C S Co b 2711 U
Rosse John clk b 2711 U
Rosse Kisty tmstr b 2711 U
Rosse Louise H dipper Cap C & C Co b 2711 U
Rosse Peter h 2711 U
Rossi Battiste boxmkr b 930 2d
Rossi Benj carp h 2110 O
Rossi Chas painter S E G & Ry Co r 2216 28th
Rossi Fred lab h rear 612 H
Rossi J lab Cal Winery b 918 2d
Rossknecht Hermann saloon Lower Stockton rd 3 mi s city limits h same
Roth Edwin bottler Sac Brew Co r 3933 York av
Roth Ethel L cashr Nathan's b 1114 13th

F. F. SMITH & CO. Poultry Supplies
1008 J St. Phone MAIN 673
Feed, Grain, Etc.

Roth Gustave Jr b 1114 13th
Roth G clk W L & Co h Riverside rd
Roth Jacob driver Sac Brew Co h 3933 York av Oak Park
Roth John blksmth S P Co h 3011 G
Roth John mach S P Co h 819 P
Roth Mary (wid Gustave) h 1114 13th
Roth Minnie J prin McKinley Sch b 1211 L
Roth Wilhelmina B (wid Simon) h 1211 L
ROTHE LEWIS Mngr Sutter Engraving Co Inc b Hotel Sacramento
Rothenbuecher Anna L cashr H A F Lau r 805 K
Rothenbuecher Lizzie waiter H A F Lau r 805 K
Rothholz Caesar cigars 207 and 405 K h 1222 10th
Rothholz Max clk Isidor Cohen b 1222 10th
Rothlen P N b Western Hotel
Rothschild Chas E picture framer John Breuner r 915½ 18th
Rothschild Saml peddler h 1521 4th
Rothwell Mrs Amelia dressmkr h 1531 N
Rothwell Chas glazier W P Fuller & Co b 1531 N
Rothwell Horace W clk Ennis-Brown Co h 1818 2d
Rothwell Jas H mach S P Co b 1531 N
Rothwell Jas H Jr b 1531 N

H. D. MILLARD CONTRACTOR
FOR ALL KINDS OF
Grading and Excavating
1623 O ST. Tel. Main 3509

H. A. McClelland CO.
Real Estate
AND
Insurance
430 J
Cor. Fifth St.

Represented by
Reed & Elliott
1015
Fourth Street
Phone Main 233
Springfield Fire and Marine
INS. CO.
Of Springfield, Mass.
Represented by
E. H. McKee
1025
Fourth Street
Phone Main 3480

BEDWELL & FLEISHER
Real Estate, Loans and Investments
INSURANCE
704 J Street PHONE MAIN 3456 SACRAMENTO

S. P. TELEGRAPH & SHORT HAND SCHOOL
Business Men Demand Our Graduates in Preference to All Others
SHORT COURSE. EASY SYSTEM
627 J STREET SACRAMENTO

Rotos Gust lab Friend & T L CoC
Rott Miss Adele T bkpr Baker & H b 1501½ L
Rott Chas H painter h 1501½ L
Roudabush Chas M clk S P Wharf r 1616 12th
Rouse Benj F lab S P Co b 2825 30th
Rouse Lillie ironer Cascade Lndy
Roussin Elmore L h 2917 34th
Rowe Chas C eng S P Co h 2510 J
Rowe Chas E mkr Schaw-B Co Pipe Wks b 1501 E
Rowe Edwd E h 1703 H
Rowe Edwin C clk J E Rowe b 2609 G
Rowe Eliza J (wid Saml) h 1317 E
Rowe Mrs Elizabeth h 1501 E
Rowe Geo R boilermkr S P Co r 725 I
Rowe Jas clk b 1501 E
Rowe John piano tuner r 3126 1st av
Rowe John C harnessmkr F Gehring & Son b 1317 E
Rowe J Edwin teas 718 J h 2609 G
Rowe Perley A car repr S P Co h 3116 4th av
Rowe Philip H mach S P Co h Broderick

SACRAMENTO CEMENT AND SUPPLY CO.
AGENTS
Golden Gate Cement, Genasco Ready Roofing and Empire Hardwall Plaster
..DEALERS IN BUILDING MATERIALS.
OFFICE, STOLL BUILDING .PHONE, MAIN 372
WAREHOUSE AND YARD, THIRTEENTH AND B STREETS PHONE, MAIN 2423J

Rowe Richd clk W P Fuller & Co h 1023 Q
Rowe Richd H tinsmth S P Co b 1317 E
Rowe Wm J salsn b 1501 E
Rowett Chas lab b 2314 F
Rowett Jas lab h 2314 F
Rowland Michael F driver State Printer h 719½ L
Rowlands Matthew concretewkr r 716½ K
Rowley Frank clk Nathan's r 1417 17th
Roxby Elmina (wid Geo) h 1417 12th
Roxby Geo S clk Mebius & D Co b 1417 12th
Roxby Gertrude M milliner b 1417 12th
Roy Jas A tmstr h 518 N
Roy Lemina hairdresser b 823 10th
Royal Dairy Swayze & Son proprs 1013 8th
ROYAL INS CO LTD OF LIVERPOOL Robertson-Govan Co Agts 1025 8th
Royal Rose (wid John) h 405 13th
Royal Typewriter Co Earle Wayne mngr 1006 4th
Royal Walter mach b 405 13th
Royce Mrs Harriet b 807 H
Royster Geo P clk Co Recorder h 1730 11th
Royster Walter S clk C J Peters b 1730 11th

SILVIUS & SCHOEN-BACKLER
GENERAL
Book Binders
Paper Rulers
AND
Lithographers
423 J ST.
LOOSE LEAF DEVICES
CARD SYSTEMS
PAMPHLET BINDING
Society Badges
Gold Lettering

Del Paso Stables Cor. 6th and L Sts.
PHONE MAIN 762
BOARDING, FEED AND LIVERY
First Class Service
C. R. HERYFORD, Proprietor

White Rose Wheat Flakes
FOR YOUR BREAKFAST
White, Pure, Delicious At Your Grocer's

Cascade Laundry
1515 Twentieth Street
Telephone, Main 131

Roza Wm h 420 L
Rubenstein Adolph h 909 N
Rubenstein Chas M rodman Co Surveyor b 909 N
Rubenstein Elvira b 1206 16th
Rubenstein Henry barber 227 K h 1206 16th
Rubenstein Isaac barber Jacob Rubenstein b 909 N
Rubenstein Jacob barber 1107 8th b 909 N
Rubenstein Solomon tailor Max Cohen r 918½ 5th
Rubino Harry S shoemkr 1018½ 4th h same
Ruble Wm B elec h 615½ 22d
Rucker Herbert P ins agt r 729 I
Ruddell Mrs Maud h 3216½ East av
Rudech Jas painter h 2820 P
Rudech John clk Rudech & Smith b 2429 K
Rudech Matthew F b 2429 K
Rudech Matthew L (Rudech & Smith) h 2429 K
Rudech Thos eng S P Co h 1706 K
Rudech & Smith (M L Rudech H F Smith) grocers 2431 K
Rudin Gust cook The Creamerie
Rudolph Fredk W corbonator G Z Wait Co h 617 13th

MILLER & SKELTON
FUNERAL DIRECTORS
PHONE, MAIN 186 OFFICE, 1021-23 NINTH ST.

Rudolph Lena b 617 13th
Rudolph Thos B lab h 617 13th
Rudolphus Albert A clk J G Genshlea h 1524 E
Ruedy August saloon 630 L h 1415 7th
Ruedy George D driver Albert Meister h 1624 I
Ruf Paul mach S P Co b 922 E
Rufe Geo C lab r 707 I
Ruffley Geo O metalwkr Elec Supply Co h 414 23d
Ruffner Edwd driver McLaughlin Draying Co h 909 V
Ruffner John E barnmn McLaughlin Draying Co h 1520½ 6th
Ruffner Nicholaus O firemn S P Co b 1520½ 6th
Rugg Bernard G painter Northern Cal Const Co h 3620 Madrone av
Rugg Bertram G carp h 3008 F
Rugg Geo E clk Lamprey Bros b 2012½ I
Ruggles Jas J gardener State Cap h 316 O
Ruggles John E camp State Printer r 1014 10th
Ruggles Nathaniel G lab b 1605 J
Ruhe Ferris E ctr C F Silva & Co b 2527 L
Ruhe Henry F ctr C F Silva h 2527 L
Ruhl Bernard bkbndr State Printer
Ruhstaller August appr Sac Brew Co b 1220 H

California Expert Cleaners
In connection with Cascade Laundry
Goods Delivered on Day Promised, Thoroughly Cleaned
Telephone Main 403 Office, 1017 K Street

F. O. MORRILL & SON
CONTRACTORS AND BUILDERS
PHONE MAIN 3640 2610 I STREET.

JAMES GARLICK
GARLICK & CO.
Phone, Main 2517 R
Funeral Directors
1013 Tenth St. Sacramento

R. J. BECKER
BECKER & FOSTER
Oak Park
SUBURBAN ..AND.. FARM LANDS
Our Specialty
OFFICE:
Thirty-Fifth St. and Cypress Ave.
OAK PARK

W. T. FOSTER

Ruhstaller Brewery (Sacramento Brewing Co) F J Ruhstaller mngr 12th ne cor H
Ruhstaller David J b 1220 H
Ruhstaller Frank J mngr Sacramento Brewing Co h 1220 H
Ruhstaller Lottie b 1220 H
Ruiter Lena b 3125 3d av
Ruiter Richd H bldg contr h 3125 3d av
Ruiz Birdie M b 2708 T
Ruiz Jos L brtndr r 415 ½ K
Ruman Edwd T mach S P Co b 1900 N
Ruman Peter F clk h 1728 K
Rumble Henry M painter h 1217 C
Rumble Mrs M Gertrude furn rms 1022 K
RUNKLE HENRY J Pres Sacramento Foundry & Machine Works h 816½ K
Runnells Mrs Anna clk Hale's h 309 J
Runyon Adeline (wid Jos) h 1801 H
Runyon Clarence L driver W F & Co Exp
Rupert Geo brtndr Cody & Hoffman r 202½ K
Rupey Anna H b 612 M

ARTISTS AND ENGRAVERS
"ASK US"
SUTTER ENGRAVING CO.
Phone Main 898
OUR IDEAS AND SERVICE WILL INTEREST YOU
420 J. ST.

Rupey Mary (wid Ernest) furn rms 612 M
Rupley Fred A trav salsn G Z Wait Co
RUSBY JAS O Supt Sacramento Foundry & Machine Works h 1826 F
Rusby Jas S (Rusby & Bar) b 1826 F
Rusby & Bar (J S Rusby G H Bar) grocers 1831 F
Rusch Wm saloon 201 I h 1629 9th
Ruscoe Walter repr S P Co h 1521 8th
Rusconi R furn rms 527½ J
Ruser Henrietta (wid John) h 2016 N
Ruser John H city solr A P Scheld & Co b 2016 N
Ruser Wm G brtndr C F Lauffer b 2000 O
Rush Abram clk Bernard Frommer b 1324 K
Rush Etta b 1324 K
Rush Flora clk Hale's b 1324 K
Rush Floyd clk b 1323 G
Rush Mendel clothing 208 K h 1324 same
Rush Oscar R h 1323 G
Rush Sarah M (wid John A) b 1602 H
Rushton Geo H r 203½ J
Rusk Hugh J hlpr Cowles & Simpson b 2422 E
Rusk Jos W carp h 2422 E

..The.. BEST ..OF.. Everything
THE
CORDOVA CAFE
Norton & Pendergast
Proprietors
AAA
Shadowbrook
Our Specialty
330 K Street
Phone, Main 2802J

Nothing Too Heavy for US to Handle
We are also Wholesale Dealers in Hay
Phones. Main 852 and 1646 R
DRAYAGE
Senf Draying Co.
122 K Street

THE GREAT DISCOVERY
IVY HAIR TONIC
Cures All Hair and Scalp Troubles
Grows Hair on Bald Heads

L. E. JODOIN
Hair and Scalp Specialist
1114 EIGHTH STREET
Treatments, - 50 Cents
See page 3

Rusk Loie student b 2422 E
Rusk Ora stengr Nathan's b 2422 E
Russel Benj U colr Cal Natl Bank b 719 H
Russel Mary I h 719 H
Russell Alice b 2518 G
Russell Alice dom 1017 26th
Russell Alice (wid John) b 1625 6th
Russell Arthur G driver Union Cash Groc Co h 3205 1st av
Russell Chas carp A M Aubertus b 3019 Manzanillo av
Russell Chas E clk S P Co r 1107 F
Russell Mrs Elizabeth h 1421 4th
Russell Ellen (wid Wm H) b 3916 Stanford av
Russell Ernest H b 1421 4th
Russell Frank B trav salsn h 1609 11th
Russell Fredk L lab Standard Oil Co h 3215 5th av
Russell Harry clk S P Co b 2325 21st
Russell John F painter S P Co h 1530 E
Russell John L painter h 2012 F
Russell Jos L printer J N Larkin & Son h 728 9th
Russell Lucy b 1220½ I

HAWK & CARLY CO, Inc.
Real Estate, Rentals
Mortgage Loans
623 J St. 100% Insurance Companies Only Sacramento

Russell Margaret M bkpr A J Pommer Co b 2025 N
Russell May F b 1421 4th
Russell Ray clk b W M Russell
Russell Richd M h 1820½ I
Russell Robt L train master S P Co h 1019 G
Russell Saml I brtndr Maltby & Little h 1017 O
RUSSELL SAMUEL W Gen Frt and Pass Agt Northern Electric Ry Co h 1412 20th
Russell Vesta student b W M Russell
Russell Wm F eng h 2325 21st
Russell Wm H brkmn W P Ry Co b 912 17th
Russell Wm M constable Broderick h same
Russell W S potter Cal Stoneware Co h 3123 6th av
Russill Bertha L stengr O G Hopkins b 1325 O
Russill John L clk A W Katzenstein b 1325 O
Russill Mrs Josie E h 1325 O
Russler Sophie cashr W L & Co r 620 O
Rust Chas B (Rust & Devine) h 820 K
Rust Clarence selector John Breuner Co b 2308 O
Rust Mrs Rosie h 2308 O
Rust Thos elev opr City Wharf
Rust Wallace tmstr r 727½ J

MARSHALL & STEARNS WALL BEDS
A. M. AUBERTUS
AGENT
507 J Street
Only Patented Bed that Thoroughly Ventilates the Bedding. Investigate.

F. H. COFFMAN
Interior Painting and Hardwood Finishing
Pianos Repolished and Cabinet Work in All Branches
— ALL KINDS OF FURNITURE REPAIRED AND REFINISHED —
1225 SIXTH STREET--OLD PAVILION

H. P. HARDMAN LADIES' TAILOR
ROOMS 1, 2, 3 AND 4, 718 J STREET (UP-STAIRS)

Sacramento Burner and Oil Co. Inc.
H. L. NELSON, PRES.
PHONE. MAIN 299
Office, - 1520 J St.
CONTRACTING ENGINEERS
Dealers in Oil Burners and Oil Burning Plants of Every Description
HYDRO CARBON LAMPS

RUST & DEVINE (C B Rust H H Devine) Proprs Central House and Saloon 820 K
Ruth Jas E (Pickett & Ruth) h 1418 13th
Ruth John F pipermkr b 1531 D
Ruth Margaret (wid Michael) lodgings 1531 D
Ruther August T cook r 717 L
Rutherford Albert B porter John Breuner Co b 1124 D
Rutherford Edwin C sec Sacramento Retail Merchants Assn h 907 L
Rutherford Edwd C reporter News Pub Co h 907 L
Rutherford Frank driver Albert Meister
Rutherford Geo M mach hand Kopp Bros b 1124 D
Rutherford Jas mach S P Co h 3909 Stanford av
Rutherford Jas T driver H Schnetz & Co b 1529 G
Rutherford Jesse W blksmth S P Co b 3909 Stanford av
Rutherford Thos C lab h 1124 D
Rutherford Walter carp A E Bliven b 1124 D
Ruthlige Blanche nurse Mater M Hosp
Rutledge Mrs A J r 1427 G
Rutman Milton T carp A E Bliven b 617 14th

THE CARMICHAEL CO.
800 J STREET
800 BOTH PHONES
REAL ESTATE
...AND...
INSURANCE

Rutzen Chas iron wkr Palm Iron & B Wks b New Wm Tell Hotel
Ruuska E carp Northern Cal Const Co
Ryan Agnes b 1022 Q
Ryan Arthur D police h 2101 10th
Ryan Blanche clk Nonpareil b 810½ J
Ryan Blanche tchr Lincoln Sch b 1022 Q
Ryan Cornelius h 1831 10th
Ryan Mrs Delia r 316½ J
Ryan Edwd A mach S P Co b 1122 S
Ryan Ella (wid Frank D) h 1200 P
Ryan Evelyn folder State Printer b 810½ J
Ryan Frank elec r 1006 8th
Ryan Frank D asst cashr Cap Banking & Trust Co b 1200 P
Ryan Geo T saloon 2231 10th h 2214 9th
Ryan Henry C brkmn S P Co h 1622 E
RYAN HENRY P Funeral Director 1017-19 4th Tel Main 55 h 1011 T
Ryan Howard farmer h 4116 Sierra av
Ryan Jeremiah J lab S E G & Ry Co h 1812 S
Ryan John clk Cal Natl Bank b 1118 Q
Ryan John J bkbndr State Printer b 2728 J

STERLING ELECTRICAL ENGINEERING WORKS
REBUILDERS AND REWINDERS OF POWER GENERATORS, TRANSFORMERS AND MOTORS
Telephone Main 1187 R
1800 R STREET

McLAUGHLIN DRAYING CO. (Inc.)
SACRAMENTO, CALIFORNIA
115 K Street
STABLE PHONE MAIN 298
TELEPHONE MAIN 433

DON'T FORGET
That Ye Twentieth Century Aesthetic Art Preservative Laboratory is located at
307 J ST.
Where all orders will be artistically designed and expediciously executed
FOR PRINTING
Of every description
Larkin & Son
Proprietors

COLLECT
Cash Checks
Help Your Bank Account . .
Help to Pay Your Interest .
Help to Pay Your House Rent

Ryan John L lab b 1022 Q
Ryan Jos F saloon 1901 10th h 1905 10th
Ryan Jos J (Zemansky & Ryan) mngr Casino Theatre h 1721 Q
Ryan Kitty clk W L & Co b 1122 S
Ryan Maria A (wid John C) h 1022 Q
Ryan Mary cashr Nathan's b 1211 C
Ryan Mary (wid Jas) h 810½ J
Ryan Michael cigarmkr Posner & Kueny r 814 J
Ryan Patrick h 1120 Q
Ryan Patrick J heater S P Co h 1118 Q
Ryan Rev P asst pastor Cathedral of the Blessed Sacrament b 1026 12th
Ryan Richd J hostler Clark & Booth Co r 923 H
Ryan Thomas A pilot Sac Transp Co h 2217 9th
Ryan Thos J appr Sac Bee b 1011 T
Ryan Thos M embalmer H P Ryan r 504½ K
Ryan Tillie b 1831 10th
Ryan Wm iron wkr S P Co h 1122 S
Ryan Wm J iron wkr S P Co b 1122 S

ACADEMIC NORMAL BUSINESS
Howe's Academy AND BUSINESS COLLEGE
Actual Training
Reasonable Tuition
Positions Obtained

Rydberg Herman glazier r 1124 8th
Ryder Ethel bkpr b 2424 K
Ryder Harvey A bldg contr h 2424 K
Ryle Jas J driver Wood Curtis Co r 2015 4th
Ryman Ada G opr P T & T Co b 518 S
Ryman Henry hostler Phoenix Milling Co h rear 1316 I
Ryman Jas r 518 S
Ryman Lester R appr Van Voorhies & Co b 518 S
Ryon Hubert U carp h 4010 Sierra av

S

S P TELEGRAPH & SHORTHAND SCHOOL F D Mackay (Los Angeles) Gen Mngr C H Walsh Prin 627 J (See top lines)
Saal Caroline (wid Geo) b 1130 O
Saari Augustus tailor John Straub h 1208½ Whitney av
Sabel Michael lab Friend & T L Co
Sabourin Claude B plumber h 3704 6th av
Sachreiter Edwd rancher h 714 L
Sachs Bertha (wid Christian) h 1805 C
Sachs Mrs Elizabeth h 300 10th
Sachs Emil H repr S P Co b 300 10th

Directory Advertising Pays
You are reading this; let others read yours

General Contractor
..AND..
Builder
R. M. SMITH
Estimates Furnished
REPAIRING
2017 Eighteenth St.
PHONE, MAIN 1343 Y

Carlaw Bros.
IMPORTERS OF
Scotch and all other Eastern Granites
TENTH AND R STREETS

J. CARROLL
PHONE MAIN 1403 Y
2431 TENTH STREET
N.E. cor. 10th and Y SACRAMENTO, CAL.
Granite and Marble Work
OF ALL DESCRIPTIONS
Monuments, Headstones, Tablets, Cemetery Inclosures, Etc.
Building Stone, Street Curb, Crosswalks, Etc.

A. E. BLIVEN
Office: 706½ K; Tel. M 3208
Res.: 2711 V St.; Tel. M 3240
CONTRACTOR AND BUILDER
Jobbing Promptly Attended to. Plans and Specifications Furnished.

Sachs Fred J C mach S P Co b 300 10th
Sachs Henry mach b 1805 C
Sachs Otto clk S P Co b 1805 C
Sackett Archibald L h 420 12th
Sackett Bess b 1420 19th
Sackett Mrs C M folder State Printer r 1007 L
SACKETT GEO H Sec State Text Book Comn h 1420 19th
Sackett Geo M h 912 14th
Sackett Irene b 815 12th
Sackett Jay E brkmn S P Co b 912 14th
Sackett M L lab S P Co r 609½ I
Sackijoka E pool 1216 3d
Sacks Frank meatctr Gostick Bros h 2617 37th
SACRAMENTO ABSTRACT & TITLE CO INC H M La Rue Jr Pres J R La Rue Sec-Treas 701 I (See Abstracts)
SACRAMENTO ATHLETIC CLUB Wm Bassett Pres J M Inman Sec 906 9th
SACRAMENTO BANK Philip Scheld Pres Alex Gordon V-Pres J M Henderson Jr Cashr 431 J
Sacramento Base Ball Grounds Park av cor 37th Oak Park

REAL ESTATE
INSURANCE
BONDS
913
THE FRED JOHNS CO.
RENTALS
LOANS
Notary Public
K ST.

SACRAMENTO BEE THE James McClatchy Co Proprs 911-13 7th
Sacramento Board of Trade L T Hatfield pres V L Hatfield sec 203½ J
SACRAMENTO BOOK BINDERY W J Weisman Propr E W Bruening Mngr Bookbinders and Blank Book Mnfrs 309 J
SACRAMENTO BREWING CO F J Ruhstaller Mngr 12th ne cor H
SACRAMENTO BUILDERS SUPPLY CO A R MacSwain Pres and Mngr Sash Doors Screens Mouldings and General Mill Work 1311-15 J (See side lines)
Sacramento Building & Loan Assn J H Arnold pres Frank Hickman sec 412 J
SACRAMENTO BURNER & OIL CO INC H L Nelson Pres-Mngr E B Basye V-Pres Charlotte Dittmar Sec-Treas Oil and Oil Burners 1520 J Tel Main 299 (See top lines)
SACRAMENTO CASH CHECK CO N F Littlefield Mngr 1st Floor John Breuner Co (See top lines)
SACRAMENTO CEMENT & SUPPLY CO A W Clark Mngr Cement Lime Plaster Genasco Roofing and Building Material 21 Stoll Bldg Tel Main 372 (See center lines)

L. J. REESE
Successor to
VERA A. WINCHESTER
PUBLIC STENOGRAPHER
AND
Typewriter
MULTIGRAPHING
NOTARY
ETC.
1004 Fifth Street
SACRAMENTO
PHONES:
Main 658
Res. Main 1468 J

Phone, Main 2069
W. S. BROWN
Wholesale Dealer and Shipper of Hay, Grain and Feed
Office, 914 Fourth Street, Sacramento

Signs CASWELL COMPANY, OUT-DOOR ADVERTISING. = 413 J ST. SAC. =

High Class
Tailoring
FOR MEN
SPECIALTIES
Evening Dress
Tuxedos
Overcoats of all descriptions
Fancy Waistcoats
English Walking Coats
Phone M 350
Straub
907 K STREET

SACRAMENTO CHAMBER OF COMMERCE A L Crane Sec 917 6th
Sacramento Chemical Co J S Wilson mngr disinfectants 114 K
SACRAMENTO CHILDREN'S HOME Agnes McCulloch Matron 2330 9th Tel Main 1700 R
SACRAMENTO CIGAR BOX FACTORY C G Hess Propr Manufacturers Cigar Boxes Bands Ribbons Private Labels Etc 1215 R Tel Main 2278
Sacramento Clearing House E A Brown sec-mngr 331 J
SACRAMENTO COAL CO W J Hall Sec and Mngr Wholesale Coal and Oil Front cor O Tel Main 355
Sacramento Coffee & Spice Mills J E Rowe propr 718 J
SACRAMENTO COLLECTING CO A J Madsen Pres-Mngr 614 I (See front cover and classified Collections)
Sacramento Compressed Air Cleaning Co H W Rivett mngr 1009 10th
SACRAMENTO COOPERAGE Alphonse Arnold Propr 320 R Tel Main 2523 R
Sacramento Costume & Theatrical Supply House (W J Taylor H A Dennison) 1110 K

W. A. ANDERSON
PRESIDENT
Northern California Construction Co. Inc.
DESIGNERS AND BUILDERS of all classes of BUSINESS STRUCTURES ARTISTIC RESIDENCES AND BUNGALOWS
C. A. HENDERLONG
GEN. MANAGER
Office: 1324 J Street
SACRAMENTO
Phone Main 3376

Sacramento Country Club S S Day sec Wright's Sta J st rd
Sacramento County Court House I nw cor 7th
Sacramento County Hospital J L White supt Upper Stockton rd 2 m se
Sacramento County Humane Society F N Woodson spec officer 917 13th
Sacramento Crematory Front bet U and V
SACRAMENTO DAILY NEWS (Japanese) H B Mizutani Editor and Pub 318 M Tel Main 2489 J
SACRAMENTO DIRECTORY CO Mrs F M Husted (Oakland) Pres W H Larkin V-Pres T H Smith (St Paul) Treas A A Anderson Supt Pubs Sacramento City and County Directory 307 J
Sacramento Drainage Commission G W Peltier pres Prentiss Maslin sec 5 Sac Bank bldg
SACRAMENTO ELECTRIC GAS & RY CO C W McKillip Mngr R F Robinson Cashr 201 J
Sacramento Fire Dept see Fire Dept Hdqtrs
SACRAMENTO FOUNDRY & MACHINE WORKS H J Runkle Pres G C Truman Mngr J O Rusby Supt 1327 Front Tel Main 2515 R (See Founders)
SACRAMENTO FREE PUBLIC LIBRARY L W Ripley Librarian s s I bet 7th and 8th Tel Main 41

Represented by
Reed & Elliott
1015
Fourth Street
Phone Main 233
Springfield Fire and Marine
INS. CO.
Of Springfield, Mass.
Represented by
E. H. McKee
1025
Fourth Street
Phone Main 3480

Phone, Main 3687
W. A. EVANS & CO.
W. A. EVANS, Manager
Building Materials, Manufacturers' Agents
Agents Holmes' Disappearing Beds
1309 J STREET, SACRAMENTO

Rogers & d'Artenay Mnfg Co.
Electric Plants AND Elevators Installed
1800 R St.

Francisco's Inn
HOT CHICKEN DINNERS
A SPECIALTY
The Finest Roadside Inn on the Pacific Coast
END OF RIVERSIDE DRIVE
LANDING FOR RIVER BOATS

SACRAMENTO GLASS & CROCKERY CO John Weil Pres R H Weil Mngr 629 J
Sacramento Grammar School Anna C Weeks prin 16th cor J
SACRAMENTO GRANITE & MARBLE WORKS Carlaw Bros Proprs 10th and R(See side lines and Marble Works)
Sacramento High School Frank Tade prin K cor 18th
SACRAMENTO HOUSE THE Mrs M J Watwood Propr Furnished Rooms Single or En Suite 519½ K Tel Main 3109 (See classified Furnished Rooms)
SACRAMENTO IMPLEMENT CO W G Michael Mngr 721 J
Sacramento Journal (weekly) F A McManus propr 905 7th
Sacramento Laundry Jas Chiorini mngr Front ne cor O
SACRAMENTO LIME DEPOT Bartle Kreuzberger Propr Lime Plaster and Cement 517-519 I
SACRAMENTO NATURAL GAS CO H C Keyes Mngr H F Keyes Asst Mngr 426 J Tel Main 2455 J
Sacramento Night School 9th ne cor M
Sacramento Nurses Central Directory Mrs A E Glover supt 2000 K

THE FORT GARAGE You make no mistake having your Car Repaired by us. WE CAN PROVE IT. TRY US.
F. M. BRYTE, Proprietor Vulcanizing, Storage Batteries Charged
SUNDRIES AND SUPPLIES
Telephone, Main 3309 Twenty-eighth and M Streets

SACRAMENTO OFFICE SUPPLY CO E P Howe Jr Mngr 1028 J (See center lines)
Sacramento Orphanage and Farm Assn Johanna T Johnson supt Palmetto av sw cor Stockton av
Sacramento Ostrich Farm C P Leitch pres A L Crane sec 10th cor W
Sacramento Pioneers Assn Chas Kempler sec 1011 7th
SACRAMENTO PIPE WORKS W C Chapin Pres W W Chapin Mngr Wrought Iron Sheet and Steel Pipe 815 2d
SACRAMENTO PLANING MILL & FURNITURE CO R W Mill Pres J M Mill V-Pres W G Forrester Sec 6th cor R Tel Main 2891 (See top lines and p 7)
SACRAMENTO PUBLISHING CO THE L E Bontz Pres and Gen Mngr Edwd Insley Mng Editor Publishers The Sacramento Union 1017-19 3d (See p 5)
SACRAMENTO REAL ESTATE INFORMATION BUREAU A Fiore Mngr 603 J
Sacramento Realty Co E E Panabaker mngr 704 J
Sacramento Retail Merchants Assn G F Walsh pres E C Rutherford sec 40 Ochsner bldg
SACRAMENTO RIVERSIDE BATH AND PARK CO C E McLaughlin Pres G P Beere Sec H M La Rue Treas 430 J

Del Paso Stables Cor. 6th and L Sts.
PHONE MAIN 762
BOARDING, FEED AND LIVERY
First Class Service
C. R. HERYFORD, Proprietor.

SILVIUS & SCHOEN-BACKLER
GENERAL
Book Binders
Paper Rulers
AND
Lithographers
423 J ST.
LOOSE LEAF DEVICES
CARD SYSTEMS
PAMPHLET BINDING
Society Badges
Gold Lettering

J. F. BRICKELL, Pres. T. E. BRICKELL. Sec'y
OAK PARK REALTY CO. INC.
CITY AND SUBURBAN PROPERTY. INSURANCE
35th Street, corner Park Avenue

SACRAMENTO ROCHDALE CO Press F Reed Mngr and Sec Wholesale and Retail Groceries and Public Warehouse Buyers and Sellers of Real Estate and Insurance Builders of Houses on Installments 11th se cor R Tel Main 102
SACRAMENTO STAR THE Star Publishing Co Inc Publrs 315 J
SACRAMENTO STEAM CLEANING AND DYEING WORKS Hugo Freyer Propr Office 429 K Works 2316 J
SACRAMENTO STEAM FORGE AND BLACKSMITH SHOP Chas Williams Propr 115 O Tel Main 3179
Sacramento Tailoring Co T H Ishide mngr 1310 3d
Sacramento Tent & Awning Co H W Rivett mngr 1009 10th
Sacramento Trading Stamp Co Rudolph Glocker mngr 1001 J
SACRAMENTO TRANSPORTATION CO P J Harney Pres F T Dwyer V-Pres W F George Sec H K Johnson Agent General Freighters on the Sacramento River 1400 Front San Francisco Office Pier 5
SACRAMENTO TRUNK FACTORY James Longshore Jr Propr Trunks Suit Cases Bags Etc 515 J Tel Main 2375 R

Paul Oakley Hardware, Tools, Cutlery, Paints Electric Irons, and Supplies, Etc.
Phone 2303 R 920 J STREET

SACRAMENTO TYPEWRITING EMPORIUM L J Reese Propr Repairing and Supplies 1004 5th (See side lines)
SACRAMENTO UNION THE Sacramento Publishing Co Pubs 1017-19 3d (See p 5)
SACRAMENTO VALLEY DEVELOPMENT ASSN Marshall Diggs Pres O H Miller Sec Representing 11 Counties of the Sacramento Valley 1008 4th
SACRAMENTO VALLEY IMPROVEMENT CO J B Haanel Res Mngr 1006 4th
SACRAMENTO VALLEY TRUST CO Albert Bonnheim Pres F L Holland 1st V-Pres G J Bryte 2d V-Pres A Hochheimer (Willows) 3d V-Pres L P Dodson Cashr 1017 8th (See opp inside back cover)
Sacramento Wire Works G Krutosik propr 1811 10th
Sacramento & Sierra Ry F A Warner gen mngr 37 Stoll bldg
SADDLE ROCK RESTAURANT Buckmann & Carraghar Proprs 1019 2d Tel Main 2468 R
Sadler Ada b 2025 J
Sadler Emil baker b 2407 O
Sadler Jesse R driver E A Johnson b 813 7th
Sadler Leonard baker h 2025 J
Sadler Michael baker h 2408 O

CHRISTIAN BROTHERS COLLEGE
K STREET, CORNER OF TWELFTH
BOARDING AND DAY SCHOOL
Primary, Grammar, High School. Collegiate and Commercial Departments
For particulars apply to BROTHER V. LEO, Director

AMERICAN FISH CO.
SACRAMENTO RIVER FISH
If it swims, we have it.
714 J St.
Tel. Main 454

Eucalyptus Plants
A SPECIALTY
Artistic Floral Designing
SEEDS
BULBS
PLANTS
AND
CHOICE Cut Flowers
BAGWILL BROS.
602 L Street
Phone Main 3218

C. C. ROBERTSON, President
J. E. GOVAN, Vice-President
J. A. BLAIR, Secretary-Treas.
PHONE MAIN 132
1025 ROBERTSON-GOVAN CO. 8th ST.
Real Estate
Insurance
Rents, Loans
Notaries

..The..
BEST
..OF..
Everything
THE
CORDOVA
CAFE
Norton & Pendergast
Proprietors
AAA
Shadowbrook
Our Specialty
330 K Street
Phone, Main 2802J

SAEMANN CARL Wholesale Agt Anheuser-Busch Brewing Assn and Propr Anheuser Cafe 1015 7th h 1712 J
Saez Danl lab h 913 22d
Saez Lucy mach opr Cascade Lndy
Safly John lab S P Co h 2 Pierson's add
Safos Gustav lab r 113 I
Sage Jennie (wid Richd) nurse h 1621 12th
Sagehorn Chas H carmn S E G & Ry Co h 3301 Madrone av
Sagredos Kimon shoemkr 805 L r same
Sagredos Louis tailor John Kromer b Kimon Sagredos
Sahlman Gustave lndrymn r 1120 5th
Saifert Bruno baker Grotsch & Schaefer r 1005 H
Saiki U barber 1211 3d
Sailor Horace E draftsman State Eng b 1303 I
St Andrew's A M E Church Rev R H Herring pastor 713 7th
St Anthony's Convent 2529 K
St Clair Mary A (wid Peter) b rear 1115 Q
St Denis Otis b 2518 P
St Dennis F O groundmn S E G & Ry Co
St Elmo The Mrs Anna A Toland propr furn rms 613½ J

Just tell us over phone
MAIN 166
What your palate is craving for
PERKINS & CO.
GROCERS
820 J

St Francis The Thos Schad mngr 10th se cor I
ST FRANCIS CHURCH (ASSISI) Rev Godfred Hoelters Rector K sw cor 25th
St Francis Hotel Co Thos Schad pres W M Tryon sec proprs The St Francis 10th se cor I
ST GEORGE BAR Jacobsen & Anderson Proprs 1009 4th Tel Main 2506 J
ST GEORGE HOTEL J W Shanahan Propr 1007½ 4th
St John Geo musician r 511 M
St John Henry S messr Sec of State h 825 M
St Joseph's Cemetery Freeport rd nr Y
ST JOSEPH'S CONVENT & ACADEMY (For Girls) Conducted by Sisters of Mercy Sister Mary Gertrude Superior Music a Specialty G bet 8th and 9th
St Louis Antoine T farmer r 1030 O
St Louis Beatrice clk W L & Co b 1410 8th
St Marie Jas h 1025a L
St Louis Marie M milliner Mrs M A Pealer b 1410 8th
St Mary's Catholic Church Rev Eugene Mela pastor 820 N
ST MAURICE CHERRY DE h 327 L Tel Main 543
St Paul's Episcopal Church Rev C E Farrar rector 15th and J
St Stephen's Church 3d ne cor O
St Stephen's School Sister Henrietta in charge O ne cor 3d

PHONE, MAIN 2546J
GEO. L. HERNDON, Bricklayer & Contractor
ESTIMATES FURNISHED
JOBBING PROMPTLY ATTENDED TO
914 T STREET

You Can't Cover the World with a postage stamp, nor can you cover the BUYING PUBLIC without proper representation in your City Directory, ...

WONDERFUL
IVY HAIR TONIC
Grows Hair on Smooth Bald Heads
CURES ALL SCALP TROUBLES
L. E. JODOIN
Hair and Scalp
SPECIALIST
1114 Eighth Street
See page 3

Sakai G drugs 321½ L
Sakamoto S S jeweler and billiards 1022 3d h same
Sakiyama Co E Sugujama mngr clothing 1213 3d
Sakurafu Co gen mdse 1016 3d
Sala Anthony bkpr Silver Crest Creamery Co r 1228 K
Sala John h rear 1016½ P
Sala J hlpr Pac Gas & Elec Co r 920 11th
Salaz Jesse M lab h rear 619 Q
Sale Anton lab r 617 S
Sale Archie carp S P Co h 2726 Magdelena av
Sale Frank lab r 617 S
Sale Richd clk Lindley & Co b 719 H
Sale Wm A clk S P Co
Sales Mrs Mary lndywkr h 2108 O
Salesmo Jos lab h rear 921 F
Salgado driver Kane & T Ice Co b 1516 E
Salgado Eugenia M b 1516 E
Salgado Ida b 1516 E
Salgado John carp b 1516 E
Salgado Marie (wid Peter) h 1516 E

Real Estate
Insurance
Rents Collected
Reed & Elliott
Money Loaned
Legal Papers Executed
Notary Public
1015 FOURTH STREET
PHONE: MAIN 233

Sallas Emilio lab S P Co h 1412 3d
Salmon Frank lab h 1526 11th
Salomon see also Solomon
Salomon Adele b 1324 19th
Salomon Leo janitor State Forester b 1324 19th
Salomon Leon bkpr A Meister & Sons Co h 1324 19th
Salter Frank P carp h 1109 21st
Salvater John plasterer b 3530 6th
Salvater Lorenze lab h 3530 6th av
SALVATION ARMY THE Capt A E Baynton in Charge 1021 4th
SALVATION ARMY HOTEL ENTERPRISE AND FREE EMPLOYMENT BUREAU Adjt Philip Grell Mngr 920-922 2d Tel Main 876
SALVATION ARMY INDUSTRIAL STORE Adjt Philip Grell Mngr 920 5th Tel Main 3145
Sambe Jitsuji boarding house 309 M
Samm Henry lab r 1714 3d
Sammons Thos B clk S P Co b 624 12th
Sample Henry r 1603 2d
SAMPSON ELEANOR M Dist Mngr Moss Beach Realty Co r 1235 I

H. P. HARDMAN LADIES' TAILOR
ROOMS 1, 2, 3 AND 4, 718 J STREET (UP-STAIRS)

SACRAMENTO BUILDERS' SUPPLY CO. Inc.
A. R. MACSWAIN, MANAGER
Sash, Doors, Glass, Weights and Cords, Screens, Window Frames, Mouldings and General Mill Work
Phone Main 514
1311-15 J STREET

F. H. COFFMAN Interior Painting and Hardwood Finishing
Pianos Repolished and Cabinet Work in All Branches
— ALL KINDS OF FURNITURE REPAIRED AND REFINISHED —
1225 SIXTH STREET--OLD PAVILION

SPERRY FLOUR CO.
Manufacturers of Pioneer Flour
CEREALS A SPECIALTY
Twelfth and C Streets Sacramento

Sams Chas A real est h 420½ J
Sams Frances M furn rms 420½ J
Samuel Ethel b 727 M
Samuel Flora b 727 M
Samuel Manuel cigars 731 and 804 K b 727 M
Samuel Minnie b 727 M
Samuel Norman cigarmkr J G Knowles r 500½ K
Samuel Phoebe (wid Pincus) h 727 M
Samuelson Aaron rancher h Brighton
Samuelson Cornelius W h 2614 H
Samuelson Cornelius W Jr elec b 2614 H
Samuelson Edwd W elec S P Co h 1515 F
San Chung laundry 208½ K
San Fang Chang laundry 814 I
SAN FRANCISCO CALL Harry Orcutt Agt 706 J
SAN FRANCISCO CHRONICLE W P Geddes Agt 429 K
SAN FRANCISCO EXAMINER Chas Kemper Agt 1011 7th
Sanborn Alfred W dep Surveyor Gen h 1414 14th
Sanborn A B proofreader State Printer
Sanborn H C musician r 908 L

WENTWORTH HOSPITAL NEW BUILDING
Two Modern Operating Rooms
Most Restful Hospital in Sacramento
BEDSIDE PHONES TELEPHONE MAIN 66 26th and I Sts.

Sanborn Maria C (wid Albion) b 3219 4th av
Sanbusite Jos eng h 3031 L
Sanchez Antone cigarmkr h 1222½ 6th
Sandal Esther clk W U Tel Co b 3002 36th
Sandal Gustav carp h 3002 36th
Sandal Mabel bkpr Nonpareil b 3002 36th
Sandele Michael lab r 1608 2d
Sanders see also Saunders
Sanders Ada B clk Buckley-G Abstract & T Co b 2811 J
Sanders Alice M tchr Howe's Academy b 1018 13th
Sanders August uphlstr S P Co h 205 19th
Sanders Bert H carmn S E G & Ry Co b 1430 28th
Sanders Fredk C carp S P Co h 2811 J
Sanders Geo L phys 529½ K h same
Sanders Harry mach S P Co h 2127 J
Sanders Peter barber 828½ 2d h 406 N
Sanders Plumas S lino opr J N Larkin & Son h 1919 28th
Sanders Rufus H carp h 1018 13th
Sanders Thos barber h 1708 3d
Sanders Wm H brkmn S P Co b 817 10th
Sanderson Arthur carp r 1004½ J
Sanderson Irene b 1621 2d

MASON'S LAUNDRY Telephone, MAIN 211
MRS. FRED MASON, Prop
21st and O Sts. Best Work in Town

THE SUNDAY LEADER
Delivered to any part of the City or Oak Park at 25 cents per month
LARKIN & SON, Publishers - - - 307 J Street

H. C. MARTIN GEO. W. MARTIN H. L. MARTIN
GEO. W. MARTIN & SONS
Builders and General Contractors
Office and Residence, 1217 Nineteenth Street
SEE PAGE 8

Sacramento Planing Mill and Furniture Co. Inc.
Mill Work, Sash, Doors, Frames, Screens, Mouldings, Etc.
PHONE, MAIN 2891 SIXTH AND R STS.

Sanderson Jos C R lab Suter-H M & M Co b 1621 2d
Sanderson Maria (wid John) b 36th nr H
Sanderson Marion H r 1004½ J
Sanderson Wilber F salsn h 1621 2d
Sanderson Wilber J lab S P Co b 1621 2d
Sanderson Wm clk Friend & T Lbr Co h 1621 2d
Sanderson Wm J switchmn S P Co
Sandilands Wm brtndr Hibernian Hotel
Sandrock Henry W firemn S P Co
Sands Mrs Margaret b 1617 7th
Sandwick Hilda waiter State House
Sanford Elvin M telg opr S P Co
Sanford Frank M mach hand Schaw-B Co Pipe Wks b 621 P
Sanford Levi h 621 P
Sanford Maymie L b 621 P
Sang Tai & Co Chinese mdse 326 I
Sanger Robt plasterer Northern Cal Const Co r 1101 I
Sansone Chas lab h 706 D
Santa Fe System T H Warrington gen agt V W McCourt pass agt 130 J

STUDEBAKER BROS. CO.
Buggies, Wagons, Electric and Gasoline Automobiles
221-25 J St. SACRAMENTO

Santos Antone r 509 Q
Santos Bros (Frank J and Manuel J) barbers 1128 J
Santos Ernest P barber h 510 M
Santos Frank J (Santos Bros) h rear 920 O
Santos Jos clk W L & Co h 1021 P
Santos Jos S barber 1006 3d h 1917 4th
Santos Mrs Mannie pkr Cap C & C Co h 1708 3d
Santos Manuel F hostler Kane & T Ice Co h 605 F
Santos Manuel J (Santos Bros) h rear 920 O
Santos Paola maid Commercial Hotel
Santos Thos S barber J S Santos b 1708 3d
Santry Catherine (wid Danl) b 2114 E
Sanyo Co K Imahiro mngr men's furngs 1223 3d
Sanz Fred clk Sac Star r 2430 I
Sapunar Anton lab b 214 Q
Sapunar Martin h 214 Q
Sapunar Matthew cook b 214 Q
Sapunar Michael waiter b 214 Q
Saputo Antonio lab S P Co
Sarchett Horace L cashr W L & Co h 2230 L
Sarenko Michael lab r 1422 2d
Sargent Halbert L painter h 3221 6th
Sargent Haven P clk Superior Court h Fair Oaks

Why Don't You Try A Card in the City Directory? It is a reminder to people you are in business and invite them to call

Alfalfa Ranches a Specialty City and Country Property
PAUL H. STEUDE
Real Estate and Insurance
Tel. Main 3456 Hier wird Deutsch Gesprochen 704 J St.

Carlaw Bros.
GRANITE AND MARBLE ..WORKS..
Contractors for All Kinds of Building Stone Work
TENTH AND R STREETS - - - - - - SACRAMENTO

J. H. GARLOUGH & CO.
Real Estate, Insurance, Loans
502 J Street
Phone, Main 500
EXPERT APPRAISERS
SACRAMENTO

L. J. REESE
Successor to
VERA A. WINCHESTER
PUBLIC
STENOGRAPHER
AND
Typewriter
MULTIGRAPHING
NOTARY
ETC.
1004 Fifth Street
SACRAMENTO
PHONES:
Main 658
Res. Main 1468 J

Sargent Henry painter h 3508 East av
Sarmento Josie ironer Mason's Lndy b 1812 V
Sarratt Jos S (Sarratt & Smith) barber 806 21st h 2230 I
Sarratt & Smith (J S Sarratt A W Smith) barbers 1008½ 4th
Sartoritti Elizabeth mangler Eight Hour Lndy b 3300 H
Sasaki S barber 217 L
Sather Carl watchmkr S Sturmer h 2431 I
Sather Ole tailor Otto Hanson r 1419 7th
Satow Frank M shoemkr 1423 4th h same
Satterlee Lydia (wid Champion) h 1502 O
Satterlee Paul clk G W Cowen b 1502 O
Saul Edmund b 3501 Orange av
Saunders see also Sanders
Saunders Allen driver Cap Sac Trans V & S Co h 1029 2d
Saunders Amy E b 37th cor J st rd
Saunders Claude E V supt Mut Life Ins Co h 2501 H
Saunders Emma (wid Oliver W) h 2010 I
Saunders Harry B blksmth S P Co b 2010 I
Saunders Henry M eng S P Co b 710 G
Saunders Jas L cond S P Co h 1525 E

MERCHANTS SPECIAL DELIVERY AND TRANSFER CO.
FURNITURE MOVING, PACKING, SHIPPING
Storage and Drayage Trunks Moved Packages Delivered
1115 FIFTH STREET
P. O. BOX 714
TELEPHONE, MAIN 146

Saunders Jos A painter b 37th cor J st rd
Saunders Jos W painter h 37th cor J st rd
Saunders Staunton G lab P O b 2915 P
Saunders Wm M millmn S P Co b 2010 I
Saunders Wm R bldg contr b 37th cor J st rd
Sauter A tailor r 1419 7th
Sautier S A r 900 8th
Sautter Anna clk W L & Co b 1717 23d
Sautter Otto brewer Buffalo B Co h 1717 23d
Sauze Eliza wrapper Nonpareil b 2424 I
Sauze Fred W plumber 2424 I h same
Savage Chas lab r 815 I
Savage Claude b 2630 California av
Savage John F expmn 7th cor K h 2630 California av
Savio Louise maid Commercial Hotel
Savoie Alvin clk Hale's b 1901 11th
Savoto Emil baker Rice Bros r 917 2d
Savoy The Mrs Elizabeth Davidson propr furn rms 611 K
Sawtelle Eugene W master mariner h 1615 13th
Sawtelle Mrs Jennie furn rms 516 M
Sawyer Ella (wid Henry) b 1615 20th
Sawyer Guy purser str Duchess

R. L. TIERNAN W. H. DINNING
TIERNAN & DINNING LUMBER CO.
Office and Yard: Thirty-third and P Streets SACRAMENTO
Phone Main 467

Bath & Son (Successors to BATH & NAUMAN)
Funeral Directors and Embalmers
Telephone, Main 218
1214 K STREET, SACRAMENTO

W. L. McDONELL ELECTRICAL CONTRACTOR
Electric Pumping Outfits. Electric Wiring and Construction Work
1009 TENTH STREET, SACRAMENTO

H. A.
McClelland
CO.
Real Estate
AND
Insurance
430 J
Cor. Fifth St.

Sawyer L A r 515½ K
Sawyer L S r 716½ K
Sawyer Michael J barber 926½ J h 1316 Q
Sawyer Robt porter The Creamerie r 731 I
Sayers Garrett T lab b 3712 Magnolia av
Sayers Jas elev opr Bryte bldg b 1246 D
Sayers John hlpr S P Co b 921 E
Sayers Sadie wrapper John Breuner Co b 1426 D
Sayles Jos L blksmth Simeon Brown r 708 P
Sayre Elzina E (wid Jas B) h 1615 O
Sayre S Horace clk Willis & Martin Co r 1128 I
Sayre Wm A harnessmkr b 1615 O
Sayrs Richd student b 1414 8th
Sbarboro Adelina lndywkr b 1019 O
Sbarboro Antonio shoemkr 208 K h 1019 O
Sbarboro Edna mach opr Sac Lndy b 1019 O
Sbarboro Louis lab S P Co h 228 S
Sbarboro Rosa mach opr Sac Lndy b 1019 O
Scanlon Margaret folder State Printer
Scanlon Martin J police h 1823 T

F. F. SMITH & CO. Poultry Supplies
Feed, Grain, Etc.
1008 J St. Phone MAIN 673

Scaramonti Luigi lab h 626 Q
Scaven John K restaurant 408 J r 410 J
Sceanna Nicholas shoemkr 1121½ 2d h same
Schaadt Augusta ironer Cascade Lndy
Schaadt Clara M clk Kirk G & Co b 1908 K
Schaadt Gussie b 1908 K
Schaal Gottlieb meatctr h 1819 20th
Schaap see also Schepp
Schaap Albert B brtndr X Arnold h 1125 Q
Schaap Albert J solr Jas Woodburn Co h 1430 K
Schaap Bros (Thos W and Grove D) saloon 415 K
Schaap Frank brtndr Schaap Bros b 1416 22d
Schaap Frank elec r 506½ J
Schaap Grove D (Schaap Bros) b 1416 22d
Schaap Mamie furn rms and dressmkr 807½ J
Schaap Thos W (Schaap Bros) h 1416 22d
Schacht Anna D h 1521 11th
Schacht H Wm eng S P Co h 1011 F
Schacht John H (T E Kennedy & Co) h 217 N
Schacht Lena C b 1521 11th
Schachtili Jos brewer Buffalo B Co r 2015 24th
Schad Isidor director St Francis Hotel Co h The St Francis

Represented by
Reed & Elliott
1015
Fourth Street
Phone Main 233
Springfield Fire and Marine
INS. CO.
Of Springfield, Mass.
Represented by
E. H. McKee
1025
Fourth Street
Phone Main 3480

H. D. MILLARD CONTRACTOR
FOR ALL KINDS OF
Grading and Excavating
1623 O ST. Tel. Main 3509

BEDWELL & FLEISHER
Real Estate, Loans and Investments
INSURANCE
704 J Street PHONE MAIN 3456 SACRAMENTO

S. P. TELEGRAPH & SHORT HAND SCHOOL
Business Men Demand Our Graduates in Preference to All Others
SHORT COURSE. EASY SYSTEM
627 J STREET SACRAMENTO

Schad Thos pres St Francis Hotel Co h The St Francis
Schade Mary (wid John) h 811 L
Schaden Albert clk Arend Schaden r 1125 2d
Schaden Arend grocer 201 M r 1122 O
Schaden Bessie clk Hale's b 1200 O
Schaden Charlotte clk Hale's b 1200 O
Schaden John C trav salsn h 2415 H
Schader Alfred clk h 1225 2d
Schadt Edna clk W L & Co b 1218 10th
Schadt Jas L b 1315 24th
Schaedler Geo J mach S P Co h 714 25th
Schaefer see also Shafer etc
Schaefer Anna clk Kirk G & Co b 1024 N
Schaefer Chas clk R M S h 514 17th
Schaefer Chas W mach S P Co b 514 17th
Schaefer Francisco treas Hallifax Bros Co b 1024a N
Schaefer Henry (Grotsch & Schaefer) h 816 9th
Schaefer Ida (wid David) h 1024a N
Schaefer John C brtndr r 919 2d
Schaefer Mrs Mary C b 1118 H

SACRAMENTO CEMENT AND SUPPLY CO.
AGENTS
Golden Gate Cement, Genasco Ready Roofing and Empire Hardwall Plaster
..DEALERS IN BUILDING MATERIALS.
OFFICE, STOLL BUILDING PHONE, MAIN 372
WAREHOUSE AND YARD, THIRTEENTH AND B STREETS PHONE, MAIN 2423J

Schaefer Wm clk b 800 Q
Schaeffer Chas clk Clement & Dunn r 728 7th
Schafer Wm H clk Salvation Army Ind Store b 800 Q
Schall Geo A bkpr Ennis-Brown Co h 1026 F
Schandoney Peter V h 2719 N
Schappell Ray tchr b 2115 P
SCHARDIN FRANK H Architect 610½ K h 911 O
Schardin Jos P springmkr S P Co h 2900 S
Schark Sarah (wid Adam) h 2817 O
Schaub Wm J truckbldr S P Co b 1215 G
Schauffel Harry baker A W O'Brien r 1116 I
Schaumberger Chas hidemn C Swanston & Son b es Riverside rd 7 s Y
Schaumloffel Alfred A clk Maltby & Little b 821 M
Schaumloffel Edgar clk b 821 M
Schaumloffel Henry brtndr r 1223 J
Schaumloffel Wm h 821 M
Schaw see also Shaw
SCHAW-BATCHER CO THE Wm Schaw Pres J H Batcher (S F) V-Pres H A Heilbron Sec F H Kiefer Treas Whol Hardware 209-11 J
Schaw-Batcher Co Pipe Works Wm Schaw pres A H Heilbron sec 15th and B

SILVIUS & SCHOEN-BACKLER
GENERAL
Book Binders
Paper Rulers
AND
Lithographers
423 J ST.
LOOSE LEAF DEVICES
CARD SYSTEMS
PAMPHLET BINDING
Society Badges
Gold Lettering

Del Paso Stables Cor. 6th and L Sts.
PHONE MAIN 762
BOARDING, FEED AND LIVERY
First Class Service
C. R. HERYFORD, Proprietor

White Rose Wheat Flakes
FOR YOUR BREAKFAST
White, Pure, Delicious At Your Grocer's

Schaw Miss C dressmkr Hale's h 2224 Q
Schaw Edwd T mngr Schaw-B Co h 715 17th
Schaw Nellie b 1429 H
Schaw Wm pres Schaw-B Co Pipe Wks h 1429 H
Schaw Wm B sec Phoenix Iron & Boiler Wks h 1915 L
Scheffer Sarah (wid Saml) h 531 O
Schefski David carp r 426 M
Scheibner Frank brewer Sac Brew Co h 2425 2d av
Scheld Adolph P (A P Scheld & Co) h 1121 11th
SCHELD A P & CO (Adolph P Scheld) Wholesale Liquors and Saloon 2803 M Tel Main 3080
Scheld Philip pres Sacramento Bank h 1105 L
Schell Rome mach hand Cap Box Fcty
Schellenger see also Schillinger
Schellenger David W repr F M Jones b 1725 N
Schellenger Lou E (wid Hector J) h 1725 N
Schellenger Lulu b 1725 N
Scheller see also Schiller
Scheller Baltus I grocer 1730 S h 1908 18th
Scheller Florence b 1908 18th

MILLER & SKELTON
FUNERAL DIRECTORS
PHONE, MAIN 186 OFFICE. 1021-23 NINTH ST.

Scheller John A lab Latourrette & Fical
Schelton C E wiremn Pac Gas & Elec Co
Schemp Chas plumber r 1108 11th
Schenk Albert driver Schmid & Parker Pkg Co b 1011 O
Schenk John tchr h 1011b O
Schenk Karl janitor b 1011b O
Schenk Mildred A pkr Cap C & C Co b 1011b O
Schenk Robt W clk Maltby & Little b 1011b O
Schenkle Hazel b 1115 L
Scheper Mrs Addie H clk W L & Co b 1724 28th
Scheper August messr S P Co h 1724 28th
Schepp see also Schaap
Schepp Chas ctr Schmidt & Parker b 1530½ N
Schepp Geo H butcher Schulmeyer & White b 1512 V
Schepp Mrs Johanna h 710 15th
Schepp John lab h 1512 V
Schepp Kate b 1512 V
Schepp Philip repr W H Harrison Jr b 710 15th
Scherer Robt G h 919a 21st
Schestag Elwood plumber S P Co b 1617 10th
Schestag Ethel clk Nathan's b 1617 10th
Schestag Gertrude b 1617 10th

F. O. MORRILL & SON
CONTRACTORS AND BUILDERS
PHONE MAIN 3640 2610 I STREET.

Cascade Laundry
1515 Twentieth Street
Telephone, Main 131

California Expert Cleaners
In connection with Cascade Laundry
Goods Delivered on Day Promised. Thoroughly Cleaned
Telephone Main 403
Office, 1017 K Street

JAMES GARLICK
Phone, Main 2517 R
GARLICK & CO.
Funeral Directors
1013 Tenth St. Sacramento

R. J. BECKER
BECKER & FOSTER
Oak Park
SUBURBAN ..AND.. FARM LANDS
Our Specialty
OFFICE: Thirty-Fifth St. and Cypress Ave.
OAK PARK

W. T. FOSTER

Schestag Minnie (wid Fredk) h 1617 10th
Schestag Minnie b 1617 10th
Schetrun Wm tmstr b 315 15th
SCHEUNERT BROS CO (Carl E and Wm R H) Whol and Retail Cigars 707 J
Scheunert Carl E (Scheunert Bros Co) h 822 H
Scheunert Wm R H (Scheunert Bros Co) b 822 H
Schiefer Rudolph waiter Hotel Sac
Schiller see also Scheller
Schiller Antone carp h 1419 7th
Schiller Chas clk h 1705 P
Schiller Emma (wid John) h 606 P
Schiller Juanita b 1705 P
Schilling Emil J b 1329 H
Schilling John N h 1722 J
Schilling Wm J carp S P Co h 2116 D
Schillinger see also Schellenger
Schillinger Mrs Susie h 412 N
Schillings Henry lab Steamboatmen's Union
Schillings Jos lab h 50 J st rd

SUTTER ENGRAVING Co
ARTISTS, ENGRAVERS & COMMERCIAL PHOTOGRAPHERS
420 J. STREET
PHONE MAIN 898.

Schilter Antone carp h 1419 7th
Schilter Chas bottler Buffalo B Co b 2400 Coleman av
Schiminger Otto H gardener h 2115 10th
Schindler Helena (wid Saurus) b 2814 B
Schindler Louis C h 2814 B
Schlatter A lab Cal Winery h 2101 P
Schlegel Elmer A r 113 I
Schleuniger Philomena (wid Wm) h 1731 26th
Schlicht Chas M candymkr Cap C & C Co h 1014 G
Schlitz Herman b 1014 G
Schlosser John P cigarmkr h 2430 I
Schlosser Theo O clk Nathan & Michel b 2430 I
Schluckebier August P hlpr Mott & Schoenbackler b 1830 T
Schluckebier Henry P millhand Burnett & Sons h 2601 Cal av
Schluckebier Theo W millhand h 2602 Cal av
Schluckebier Theo W Jr millhand Burnett & Sons b 1830 T
Schmahl see also Small
Schmahl Geo J bottler Buffalo B Co h rear 918 W
Schmeling H J mach S E G & Ry Co
Schmerber Ernest (Schmerber & Mutzenhart) h 919 2d
Schmerber Philip brtndr Schmerber & Mutzenhart b 919 2d
Schmerber & Mutzenhart (Ernest Schmerber Aug Mutzenhart) saloon 917 2d furn rms 919 2d

..The.. BEST ..OF.. Everything
THE CORDOVA CAFE
Norton & Pendergast Proprietors
AAA Shadowbrook Our Specialty
330 K Street
Phone, Main 2802J

WHOLESALE DEALERS IN
HAY
Drayage, Storage
Heavy Hauling
Phones, Main 852 and 1646 R
SENF DRAYING CO.
122 K Street

INCOMPARABLE
IVY HAIR TONIC
Restores Hair to Health and Beauty
GROWS HAIR ON SMOOTH BALD HEADS
L. E. JODOIN
Hair and Scalp Specialist
Parlors, 1114 Eighth St.
Treatments, - 50 Cents
See page 3

Schmid see also Smith
Schmid Albert plumber b 2502 Coleman av
Schmid Carrie student b 1811 I
Schmid Emil (Schmid & Parker Packing Co) h 1811 I
Schmid Jos mach S P Co h 2502 Coleman av
Schmid Wm brewer Buffalo B Co h 1619 23d
Schmid Wm F bottler Sac Brew Co h 1619 23d
SCHMID & PARKER PACKING CO (Emil Schmid W C Parker) Meats 1410-12 J
Schmidt Anastasia (wid Henry) h 1927 D
Schmidt Mrs Blanche music tchr b 716 H
Schmidt Clarence M pipeftr b 1721 D
Schmidt Edwd tinner Miller & Cahill
Schmidt Edwin F blksmth b 71 J st rd
Schmidt Emma (wid Frank) h 1721 D
Schmidt Ernest J baker Cap C & C Co b 3503 Magnolia av
Schmidt Fred plumber b 1518 17th
Schmidt Fred D blksmth J R Childs h 1726 L
Schmidt Fred E asst City Plumbing Inspr b 1518 17th
Schmidt Fred L boilermkr b 1721 D

HAWK & CARLY CO, Inc.
Real Estate, Rentals
Mortgage Loans
623 J St. 100% Insurance Companies Only Sacramento

Schmidt Geo tmstr Senf Draying Co r 1201 Q
Schmidt Gladys b 1726 L
Schmidt Grace A clk b 1721 D
Schmidt Henry H plumber h 214 11th
Schmidt H lab Suter-H M & M Co
Schmidt H R dept mngr W L & Co h 614 N
Schmidt Jacob h rear 620 F
Schmidt John lab h 1220 4th
Schmidt John F watchmn Mohr & Y Pkg Co h 71 J st rd
Schmidt Lillian b 1726 L
Schmidt Michael E clk Breslan & Co r 827½ 2d
Schmidt Rudolph H jeweler h 614 N
Schmidt Walter cbtmkr b 1721 D
Schmidt Wm cbtmkr S P Co h 2915 Manzanilla av
Schmidt Wm F salsn Ennis-Brown Co h 1208 5th
Schmiling Harry J mach r 616 10th
Schmitdgen Frank cigarmkr Posner & Kueny h Brighton
Schmitt Chas publr Nord California Herold h 3714 Cypress av
Schmitt Edwd driver Geo Sermonet b 609 9th
Schmitt Edwd A clk b 609 9th
Schmitt Geo h 2400 Carnegie av
Schmitt Henry T foremn S P Co h 512 P

H. P. HARDMAN LADIES' TAILOR
ROOMS 1, 2, 3 AND 4, 718 J STREET (UP-STAIRS)

Peerless Kitchen Boilers . . . .
Johnson's Window-Shade Adjusters
James' Combination Sinks . . .
A. M. AUBERTUS
AGENT
507 J Street

F. H. COFFMAN
Interior Painting and Hardwood Finishing
Pianos Repolished and Cabinet Work in All Branches
— ALL KINDS OF FURNITURE REPAIRED AND REFINISHED —
1225 SIXTH STREET--OLD PAVILION

FOLLOW THE CROWD TO
Cafeteria Sacramento
H. L. NELSON, Mngr.
A Modern, Clean, Inexpensive Place to Eat
EAT THE NEW WAY
1011-13 K ST.

McLAUGHLIN DRAYING CO. (Inc.)
SACRAMENTO, CALIFORNIA
115 K Street
STABLE PHONE MAIN 298
TELEPHONE MAIN 433

Schmitt John brewer Buffalo B Co b 1200 I
Schmitt John C lab S E G & Ry Co h 609 9th
SCHMITT PETER N Printer and Folding Box Mnfr 417 J h 1323 8th
Schmitt Wm uphlstr 1719 K h same
Schmittgen Frank H clk b H A Schmittgen
Schmittgen Gertrude M clk b H A Schmittgen
Schmittgen Henry A farmer h Brighton
Schmittspass Philip plumber S P Co
Schmitz Jos P bottler Buffalo B Co h Fruitridge rd
Schmorleiz Anna M clk S P Co b 302 11th
Schmorleiz Christopher J lab b 302 11th
Schmorleiz Christina M clk b 302 11th
Schmorleiz Magdalena (wid Simon) h 302 11th
Schmorleiz Magdalena S b 302 11th
Schmuck Chas driver A W O'Brien h 411 19th
Schmucker Frank lab S E G & Ry Co h 2414 Q
Schnauss Fred W draftsmn h 1600 N
Schneider see also Snider and Synder
Schneider Anna E (wid Jos) h 507 18th

THE CARMICHAEL CO.
800 J STREET
800 BOTH PHONES
REAL ESTATE
...AND...
INSURANCE

Schneider Anna F b 507 18th
Schneider August T salsn C M Campbell h 3717 Park av
Schneider Carl meats 226 Upper Stockton rd h same
Schneider Casper V pres-mngr Electrical Supply Co h 2710 H
Schneider Chappell & Jones (Conrad Schneider E B Chappell G E Jones wall paper 615 J
Schneider Chas h rear 1120 I
Schneider Conrad (Schneider Chappell & Jones) h 1014a 14th
Schneider Conrad oiler S P Co r 827½ 2d
Schneider Gussie (wid Fredk) h 2205 K
Schneider John b Western Hotel
Schneider John Jr art designer b 1228 D
Schneder Louisa M b 507 18th
Schneider Mary (wid Martin) b 517 17th
Schnerr Antone (C Schnerr & Co) h 2517 H
Schnerr Constant (C Schnerr & Co) h 925 10th
Schnerr C & Co (Edwd, Constant and Antone Schnerr) bottlers 1023 Front
Schnerr Edwd (C Schneer & Co) r 2517 H
Schnetz Henry (H Schnetz & Co) h 1516 L
Schnetz H & Co (Henry and Otto Schnetz P L Yink) bakers 124 J

THE ONLY
Way to acquire complete satisfaction is to order your
SHOW PRINTING
From the superbly equipped printing
HOUSE
Located at 307 J St., Sacramento
IN
the State of
CALIFORNIA
Larkin & Son
Proprietors

STERLING ELECTRICAL ENGINEERING WORKS
REBUILDERS AND REWINDERS OF POWER GENERATORS, TRANSFORMERS AND MOTORS
Telephone Main 1187 R
1800 R STREET

East Lawn Conservatories
SCHLEY AVENUE
Floral Designs and Set Pieces. Eucalyptus and Shade Trees a Specialty
PHONE, MAIN 701

General Contractor
..AND..
Builder
R. M. SMITH
Estimates Furnished
REPAIRING
2017 Eighteenth St.
PHONE, MAIN 1343 Y

Schnetz Otto (H Schnetz & Co) r 406½ J
Schnorr Wm lab S P Co
Schoefer see also Shafer etc
Schoefer Theo tailor 1010 4th h 109 5th av
Schoeffer Clarence C medicines r 621½ J
Schoeke Chas A foremn S P Co r 1108 H
Schoemaker see also Shoemaker etc
Schoemaker John D tailor 1008 5th h 1822 T
Schoemaker Kenneth appr Mott & Schaenbacker b 1822 T
Schoemaker Wm L tailor J D Schoemaker b 1822 T
Schoen Arnold P clk Marks & Nathan h 604 O
Schoenbackler Benj driver Buffalo B Co h 2312 P
SCHOENBACKLER CHAS (Silvius & Schoenbackler) h 1315 24th
Schoenbackler Dominic b 1620 Q
Schoenbackler Frank (Mott & Schoenbackler) h 2110 M
Schoenberger Henry painter h 321 18th
Schoenfeldt Wm car inspr S P Co b 721 I
Schoenholz Max sausagemkr Clauss & Kraus h 1513 K
Schofield Blanche waiter The Creamerie r 923 12th

WANTED
BOYS and GIRLS to Learn Office Work. No cost till position secured . . . . . .
SACRAMENTO OFFICE SUPPLY CO.

Scholefield Mrs Florence r 1423 8th
Scholefield Harold I driver Perkins & Co b 1206 18th
Scholefield John L lab Suter-H M & M Co r 917 U
Scholefield Mrs Viola E h 1206 18th
Scholl Edwd watchmn h Palmetto av
Scholl Fred H b 815 21st
Scholl Hugo uphlstr h 815 21st
Scholl W E millhand Burnett & Sons
Schomp Justus h 3708 Cypress av
Schonberger John r 824 L
Schopf Ernest (Schopf & Davis) r 727 J
Schopf & Davis (Ernest Schopf Wm Davis) saloon 726 J
Schrader see also Schroeder and Shrader
Schrader Fredk b 1424 K
Schrader Herman bottler Sac Brew Co h 1329 K
Schraeder Gustav eng b 1516 20th
Schrage Carolyn b 2510 31st
Schram Edwd musician Casino Theatre r 500 K
Schreiber Chas r 1113 3d
Schreiber Jos M cbtmkr S P Co h 2019 Q
Schreiver Stella nurse b 2914 H
Schren August hlpr Schaw-B Co Pipe Wks

Carlaw Bros.
TENTH AND R STREETS
IMPORTERS OF
Scotch and all other Eastern Granites

Directory Advertising Pays
You are reading this; let others read yours

J. CARROLL Granite and Marble Work
OF ALL DESCRIPTIONS
PHONE MAIN 1403 Y
2431 TENTH STREET
N. E. cor. 10th and Y SACRAMENTO, CAL.
Monuments, Headstones, Tablets, Cemetery Inclosures, Etc.
Building Stone, Street Curb, Crosswalks, Etc.

Schroeder Ernst chef Cafe Rex r 1015½ 5th
Schroeder Eva b 609 17th
Schroeder Kurt bottler Buffalo B Co r 1525 I
Schroeder Lewis H brkmn S P Co
Schroeder Louis fixturemkr Elec Supply Co r 920 N
Schroeder Mrs Marian h 609 17th
Schroeder Mona R student b 905 17th
Schroeder Richd F chief eng Sac Brew Co h 2211 O
Schroeder Val E barber 816 J r 829 J
Schroer Wm b 1731 K
Schroth Alma b 1814 O
Schroth Amelia (wid Geo) h 1231 K
Schroth Carrie b 1231 K
Schroth Clara b 1231 K
Schroth Frieda M b 1521 M
Schroth Geo A plumber b 1814 O
SCHROTH J GEORGE Pres Phoenix Milling Co h 1521 M
Schroth Matthew millmn h 1814 O
Schroth Wm C director Phoenix Milling Co h 1701 J
Schrunk Andrew F appr Waterman D & C b 1030½ E

REAL ESTATE
INSURANCE
BONDS
913
THE FRED J. JOHNS CO.
RENTALS
LOANS
Notary Public
K ST.

Schrunk Diana B b 1030½ E
Schrunk Jesse molder S P Co r 2415 T
Schrunk John L porter W L & Co h 1030½ E
Schrunk Oliver E porter W L & Co h 1030½ E
Schrunk Robt buffer Waterman D & Co r 2415 T
Schrunk Soley F driver b 1030½ E
Schrunk Wm D trav salsn Van Voorhies & Co b 1030½ E
Schu Robt A cond S P Co h 902 T
Schubert Albion clk b 406 11th
Schubert Cecilie L bkpr People's Savings Bank b 406 11th
Schubert Dorothea E (wid John) h 406 11th
Schubert Elsie bkpr Lavenson's b 406 11th
Schubring Chas H molder S P Co b 1117 23d
Schubring Ida dressmkr b 1330 D
Schuck see also Shooks
Schuck Eva (wid Adolph) b 2501 I
Schuckendick August cementwkr h 1616 22d
Schuckendick Clara M b 1616 22d
Schuckendick Lucille clk W L & Co b 1616 22d
Schuerley Chas F tankbldr S P Co h Broderick
Schuler Mrs Agatha h 1622 N
Schuler Carl W capt str Fruto r 708½ K

Phone, Main 2069
W. S. BROWN
Wholesale Dealer and Shipper of Hay, Grain and Feed
Office, 914 Fourth Street, Sacramento

A. E. BLIVEN
Office: 706½ K; Tel. M 3208
Res.: 2711 V St.; Tel. M 3240
CONTRACTOR AND BUILDER
Plans and Specifications Furnished.
Jobbing Promptly Attended to.

L. J. REESE
Successor to
VERA A. WINCHESTER
PUBLIC
STENOG-
RAPHER
AND
Typewriter
MULTIGRAPHING
NOTARY
ETC.
1004 Fifth Street
SACRAMENTO
PHONES:
Main 658
Res. Main 1468 J

Signs CASWELL COMPANY,
OUT-DOOR ADVERTISING.
= 413 J ST. SAC. =

Schuler Frank L clk Henry Wittpen b 908 12th
Schuler Karl M (Holdener & Schuler) h 317 J
Schuler Lillian B milliner Nonpareil b 1622 N
Schuler Louise A b 1622 N
Schuler Mamie A milliner b 1622 N
Schuler Martin saloon Carnegie av ne cor 24th h same
Schuler Mathias b 814 J
Schuler Robt C bkpr Mohr & Y Pkg Co b 1622 N
Schuler Wm lardmn Mohr & Y Pkg Co b 1622 N
Schulmeyer Henry (Schulmeyer & White) r 813 Q
Schulmeyer & White (Henry Schulmeyer H C White) meats 2d ne cor O 922 9th and 1123 8th
Schultes see also Shultz
SCHULTES GUSTAVE Propr Our House h 1121½ 5th
Schultes Robt student b 1121½ 5th
Schulthies Balser mach S P Co h 1815 20th
Schultz Albert blksmth r 1222 F
Schultz Albert mach hand Andrew Anderson b 108 3d av
Schultz Chas A hlpr S P Co b 2114 10th
Schultz Dorothy b 2114 10th

W. A. ANDERSON
PRESIDENT
DESIGNERS AND BUILDERS of all classes of BUSINESS STRUCTURES ARTISTIC RESIDENCES AND BUNGALOWS
C. A. HENDERLONG
GEN. MANAGER
Northern California Construction Co. Inc.
Office: 1324 J Street
SACRAMENTO
Phone Main 3376

Schultz Ferdinand steward Hotel Sac
Schultz Geo cbtmkr Cap Furn Mnfg Co h 519 K
Schultz Geo H hlpr S P Co b 2114 10th
Schultz Henry lab City St Dept h 2114 10th
Schultz Henry W b 2114 10th
Schultz Herman F salsn Elec Supply Co r 704 12th
Schultz Rev Jas R asst sec Y M C A h 620 11th
Schultz J Fred trustee Physicians bldg h 3109 1st av
Schultz John F mach S P Co r 1222 F
Schultz Rilla (wid Wm) h 1000 C
Schultz Tekla S clk Nathan's b 1222 F
Schultze Gustave bottler Buffalo B Co
Schulze Herman A cigarmkr H J Clemens
Schulze John W asst cashr W F & Co Exp h 1314 6th
Schulze Leonore S bkpr Van Voorhies & Co b 600 P
Schulze Lois N clk Van Voorhies & Co b 600 P
Schulze Wm A colr h 1127 H
Schulze Wm A firemn S P Co h 600 P
Schumacher Emma J (wid Theo H) h 2515 S
Schumacher Frank plumber h 1420 26th
Schumacher Geo M cbtmkr S P Co r 1217 L
Schumacher Theo H firemn S P Co b 2515 S

Phone, Main 3687
W. A. EVANS & CO.
W. A. EVANS, Manager
Building Materials, Manufacturers' Agents
Agents Holmes' Disappearing Beds
1309 J STREET. SACRAMENTO

Sporting
Garments
SUCH AS
Autombile
Golf, Tennis
Norfolk Riding
Breeches
Phone M 350
Straub
907 K STREET

Represented by
Reed & Elliott
1015
Fourth Street
Phone Main 233
Springfield Fire and Marine
INS. CO.
Of Springfield, Mass.
Represented by
E. K. McKee
1025
Fourth Street
Phone Main 3480

Rogers
&
d'Artenay
Mnfg
Co.
Engineers
Machinists
Founders
AND
Blacksmiths
1800 R St.

Francisco's Inn
HOT CHICKEN DINNERS
A SPECIALTY
The Finest Roadside Inn on the Pacific Coast
END OF RIVERSIDE DRIVE
LANDING FOR RIVER BOATS

Schumacher Wm M mach S P Co r 1217 L
Schumakoff F lab Steamboatmen's Union
Schumann Peter steward John Haub r 620½ J
Schumann Sophia (wid John) h 1009 16th
Schumberger Chas hlpr C Swanston & Son
Schurman see also Sherman
Schurman Fritz saloon 2331 Carnegie av h same
Schurr Emil C marker Sac Lndy h 2511 Bonita av
Schurr Henry baker r 516½ K
Schuster Wm C blksmth S P Co h 514 26th
Schutrum Wm J driver Cudahy Pkg Co h 315 15th
Schutter Henry G h 1829 J
Schwab Arthur b 729 J
Schwab Henry lab S P Co b 922 E
Schwab Wm cond S P Co h 1820 19th
Schwal Gottlieb sausagemkr Buchman & Farrell
Schwalenberg Chas brtndr Jeremiah Moloney b 1608 7th
Schwalenberg Frank blksmth Shevlin & Stearns h 511 O
Schwan see also Swan
Schwan Chas H carmn S E G & Ry Co h 2727 K

THE FORT GARAGE
F. M. BRYTE, Proprietor
You make no mistake having your Car Repaired by us. WE CAN PROVE IT. TRY US.
Vulcanizing, Storage Batteries Charged
SUNDRIES AND SUPPLIES
Telephone, Main 3309
Twenty-eighth and M Streets

SILVIUS &
SCHOEN-BACKLER
GENERAL
Book Binders
Paper Rulers
AND
Lithographers
423 J ST.
LOOSE LEAF DEVICES
CARD SYSTEMS
PAMPHLET BINDING
Society Badges
Gold Lettering

Schwan Harry sawyer Sac Planing M & F Co h 211 T
Schwartz see also Swartz
Schwartz Belle (wid N) r 527 J
Schwartz Chas A ctr M D Gilmore h 1520½ 8th
Schwartz Clemens W meats 730 M h 1612 Q
Schwartz Edwd J meatctr h 810 Q
Schwartz Fred r 700 L
Schwartz Fredk J dept mngr A S Hopkins Co b 1413 I
Schwartz Leopold student b 1612 Q
Schwartz Mrs Mary r 700 L
Schwarz Beata (wid Benj) b 2208 L
Schwarz Lillie M b 1729 8th
Schwarz Pauline S stengr Sherman Clay & Co b 1729 8th
Schwarz Pauline W (wid Herman) h 1729 8th
Schwarzenberger Albert lab S P Co h 3705 5th av
Schweitzer see also Sweitzer
Schweitzer Catherine (wid Wm) (Schweitzer & Bauer) h 1521 12th
Schweitzer Edwd mach S P Co b 2412 I
Schweitzer Elizabeth (wid Henry) h 2412 I
Schweitzer Florence b 1521 12th
Schweitzer Fredk W brtndr Schweitzer & Bauer b 1521 12th

Del Paso Stables
Cor. 6th and L Sts.
PHONE MAIN 762
BOARDING, FEED AND LIVERY
First Class Service
C. R. HERYFORD, Proprietor

J. F. BRICKELL, Pres. T. E. BRICKELL, Sec'y
OAK PARK REALTY CO. INC.
CITY AND SUBURBAN PROPERTY. INSURANCE
35th Street, corner Park Avenue

Schweitzer & Bauer (Mrs Catherine Schweitzer F L Bauer) saloon 1121 P
Schwemler Michael mach b G M Spahn
Schwerdtle Dora (wid Jacob) b 510 23d
Schwerdtle Dorothy A b 313 12th
Schwerdtle Geo J tmstr b 313 12th
Schwerdtle John lab h 313 12th
Schwerdtle Mamie b 313 12th
Schwerin Louis waiter r 509½ J
Schwestka Alonza J eng S P Co
SCHWILK CHAS F Mngr The Creamerie h 1227 P
Schwilk Ludwig F carp h 2021 9th
Schwinn Fred S draftsmn S P Co r 911 O
Schwitzer Henry molder b 2310 Dallas av
Schwoerer Jules b 724 21st
Schwoerer Louis M sec Mohr & Yoerk Pkg Co h 724 21st
Sciani Baptista hostler Albert Meister
Scianna see Sceanna
Scoble Bert F carp S P Co h Ames av nr Cutter av
Scoble Harry clk S P Co b 823 H

AMERICAN
FISH
CO.
SACRAMENTO RIVER FISH
If it swims, we have it.
714 J St.
Tel. Main 454

Paul Oakley
Hardware, Tools, Cutlery, Paints
Electric Irons, and Supplies, Etc.
Phone 2303 R 920 J STREET

Scoble Walter H cbtmkr S P Co b Ames av nr Cutter av
Scofield Mrs Julia h 2508 H
Scollan Bernard W plasterer b 2919 U
Scollan Chas J plasterer b 2919 U
Scollan Hugh F plasterer b 2919 U
Scollan Thos F plasterer h 2919 U
Scollan Thos P lather b 2919 U
Scollay Warren W mngr Denison News Co r 915 K
Scolling Thos driver b 1200 I
Scopenich John lab Steamboatmen's Union
Scott Agnes E (wid Wm L) h 910 F
Scott Albert D driver h 3205 1st av
Scott Alexander carp h 1114 P
Scott Alexander C selector John Breuner Co b 2126 10th
Scott Andrew J clk W L & Co h 1227 Q
Scott Mrs Callie r 829 7th
Scott Chester linemn S E G & Ry Co r 717 P
Scott Chester A repr H R Kiessig Co b 1115 8th
Scott C L lab S P Co b 112 J
Scott Dora clk C B Werner b 1410 K
Scott Ernest T brtndr J F Cunha & Co h 1026 3d
Scott Frank pres Silver Crest Creamery Co h 1505 8th

Phone Main 3218
BAGWILL
BROS.
FLORISTS
602 L St.
SACRAMENTO
SEEDS
BULBS
PLANTS
CHOICE
Cut Flowers
Floral Designs
A SPECIALTY
AND
EUCALYPTUS
PLANTS

CHRISTIAN BROTHERS COLLEGE
K STREET, CORNER OF TWELFTH
BOARDING AND DAY SCHOOL
Primary, Grammar, High School. Collegiate and Commercial Departments
For particulars apply to BROTHER V. LEO, Director

C. C. ROBERTSON, President
J. E. GOVAN, Vice-President
J. A. BLAIR, Secretary-Treas.
PHONE MAIN 132
1025 ROBERTSON-GOVAN CO. 8th ST.
Real Estate
Insurance
Rents, Loans
Notaries

..The..
BEST
..OF..
Everything
THE
CORDOVA
CAFE
Norton & Pendergast
Proprietors
AAA
Shadowbrook
Our Specialty
330 K Street
Phone, Main 2802J

Scott Frank E dispatcher S P Co h 1510 10th
Scott Fred lab S P Co h 3230 Olive av
Scott Geo R patternmkr S P Co b 1318 G
Scott Geo W bkpr Sec of State h 818 15th
Scott Harriet (wid Jos) nurse h 1115 8th
Scott Mrs Isabella M mngr Peniel Rescue Home h 1510 3d
Scott Jas inspr S P Co r 814 13th
Scott Jedediah M trav agt h 2129 22d
Scott John bkpr W H Jones h 2430 H
Scott John waiter r 508 N
Scott John H dentist 305 Bryte bldg b Sutter Club
Scott John M steward Andrew Mikulich
Scott John W porter Lavenson's h 410 22d
Scott Jos J linemn S E G & Ry Co h 1129 H
Scott Louis E millwright S P Co h 1318 G
Scott Lyman & Stack Thos Scott pres G B Stack treas gas fixtures 419 J
Scott May I folder State Printer b 910 F
Scott Minnie mach opr Cascade Lndy b 2107 O
Scott Norman clk S P Co b 2017 I

BAKE WITH
Royal Gem Flour
PERKINS GRAIN & MILLING CO.
Perkins, - - Cal.

You Can't Cover the World with a postage stamp, nor can you cover the BUYING PUBLIC without proper representation in your City Directory . . . .

Scott Richd J blksmth S P Co h 422 10th
Scott Rodger dept mngr W L & Co b Sutter Club
Scott Russell S carmn S E G & Ry Co h 3314½ Orange av
Scott Ruth E b 2430 H
Scott Mrs Sarah C matron S P Co h 410 22d
Scott Thos J pres Scott Lyman & Stack h 1602 11th
Scott Thos J Jr plumber Scott L & S b 1602 11th
Scott T Frank pres Silver Crest Creamery Co h 1505 8th
Scott Wm G blksmth Carlow Bros h 2126 10th
Scott Wm H firemn P O h 1114½ I
Scott Wm P clk Thomson-D Co b 2126 10th
SCOTTISH UNION & NATIONAL INS CO OF EDINBURGH Kleinsorge & Heilbron Agts 605 J
Scovill Warren D foremn Latourrette & Fical h 2729 W
Scriver Chas D lab S P Co
Scroggs Alexander carp b 619 10th
Scoggs John C gardener Sutter's Fort h 1014 10th
Scroggs Mrs Mary furn rms 1014 10th
Scrouggs Edgar porter S P Co h 2024 4th
Scullion Nellie (wid John) h 416 R
Scullion Thos T driver Weber & Brunner r 1200 I
Scully Geo J mach S P Co h 728 9th
Scully Geo J rigger h Broderick

PHONE, MAIN 2546J
ESTIMATES FURNISHED
GEO. L. HERNDON, Bricklayer & Contractor
JOBBING PROMPTLY ATTENDED TO
914 T STREET

IVY TONIC
Makes the Hair Soft and Beautiful
Grows Hair on Smooth Bald Heads
L. E. JODOIN
Hair and Scalp Specialist
1114 EIGHTH STREET
Treatments, - 50 Cents
See page 3

SACRAMENTO BUILDERS' SUPPLY CO. Inc.
A. R. MACSWAIN, MANAGER
Sash, Doors, Glass, Weights and Cords, Screens, Window Frames, Mouldings and General Mill Work
Phone Main 514
1311-15 J STREET

Scully Kate (wid Edwd) b 410 Q
Scully Lillie M (wid Chas E) b 1926 N
Scurfield Arthur G civ eng S P Co h 2019 F
Scyajice Jos lab r 1422 2d
Seadler Eugene J inspr Co Surveyor r 700 L
Seadler Jas (Seadler & Hoen) r 700 L
Seadler Ruth E tchr Jefferson Sch r 700 L
SEADLER & HOEN (James Seadler E M Hoen) Architects 610½ K
Seamans Geo H carmn S E G & Ry Co h 3207 3d av
Searcy Jas L lab S E G & Ry Co b 3415 East av
Seares Raymond H lino opr Sac Bee h 818 27th
Searles Jas H porter A P Scheld & Co r 2803 M
Searo Paul saloon 105 M st rd h same
Sears Garrett brkmn S P Co r 1613 7th
Sears Leonard r 420 P
Sears Mrs Mary h rear 321 N
Seaton Earl b 1619 N
Seaton Everett b 1619 N
Seaton Jas E barber J G Lewis r 520 N

Real Estate
Insurance
Rents Collected
Reed & Elliott
Money Loaned
Legal Papers Executed
Notary Public
1015 FOURTH STREET
PHONE: MAIN 233

F. H. COFFMAN
Interior Painting and Hardwood Finishing
Pianos Repolished and Cabinet Work in All Branches
— ALL KINDS OF FURNITURE REPAIRED AND REFINISHED —
1225 SIXTH STREET--OLD PAVILION

Seaton Jos b 1619 N
Seaton Jos C mach S P Co h 1619 N
Seaton J Earl clk S P Co h 916 14th
Seattle Lodging House W A Brown propr 1115 2d
Seavey Albert I elec b 903 D
Seavey Chas R driver W J Mannix h 915 D
Seavey Clyde L asst sec State Board of Examiners h 2026 N
Seavey Elizabeth (wid Chas C) furn rms 903 D
Seavey Frank repr S P Co r 402 L
SEAVEY MINNA Physician and Surgeon 1005 K Tel Main 64 b The St Francis Tel Main 821
Seay Frank tmstr Sac Brew Co h 1516 6th
Secord Fred carp S P Co
Secord Thos A tmstr h 3507 7th av
Secretary of State C F Curry State Capitol
Sedan G L printer r 1113 3d
See Gilmore M student b 615 10th
See Nathan L supt Prudential Ins Co h 615 10th
See Ruth clk W L & Co b 954 D
See Wm M lab S P Co h 1629 6th
Seeband Geo porter Mebius & D Co h 1413 4th
Seeband Mrs Maud b 1413 4th

H. P. HARDMAN LADIES' TAILOR
ROOMS 1, 2, 3 AND 4, 718 J STREET (UP-STAIRS)

SPERRY PRODUCTS IN EVERY HOME SPERRY FLOUR COMPANY
SPERRY FLOUR CO.
Manufacturers of Pioneer Flour
CEREALS A SPECIALTY
Twelfth and C Streets Sacramento

PRINTING Book and Job AND Advertising Novelties
Larkin & Son 307 J Street ...Phone, Main 324

Seed Jos H train agt Cap Sac Trans V & S Co h 1926 11th
Seeger Geo colr S E G & Ry Co h 1421 24th
Seeger Mrs Margaret b 1617 7th
Seelig Mrs Johanna h 906 2d
Seelig Leopold C men's furngs 906 2d h same
Seelye Fred W painter h 1626 18th
Seeman Mrs Ida M b 2110 10th
Sefton Emily A (wid Henry) h 2917 G
Segee Walter M lab b 627 L
Seger Geo E colr h 1421 24th
Sehestedt Edwd H hlpr Mott & Schoenbackler b 3030 K
Sehestedt Geo H tinner S P Co h 3030 K
Sehestedt Wm P plumber Mott & Schoenbackler b 3030 K
Seidler Rudolph waiter r 421½ J
Seifer Donald P clk W F & Co Exp r 1016 N
Seifert Bruno r 1005 H
Seith Chas lab Pioneer Pickle Wks h 612 L
Seitz Edwd J blksmth S P Co b 2930 L
Seitz Harry J (Seitz & Sons) b 2930 L
Seitz Jacob P (Seitz & Sons) h 2930 L

WENTWORTH HOSPITAL NEW BUILDING
Two Modern Operating Rooms
Most Restful Hospital in Sacramento
BEDSIDE PHONES TELEPHONE MAIN 66 26th and I Sts.

Seitz May L b 2930 L
Seitz Robt bkpr r 1029 L
Seitz Wm O (Seitz & Sons) b 2930 L
Seitz & Sons (Jacob P, Harry J and Wm O) blksmths 1216 30th
Selbeck Wm lab r 231 I
Selberg Ebba dom 2101 G
Selbre John lab r 819 7th
Seley Geo A carp b 2012 D
Seley John florist Co Hosp
Seley Mary E b 2012 D
Self Chas E repr S P Co h 910 13th
Selinger J F tmstr Ennis-Brown Co h 1831 J
Selkirk Mrs Margaret r 917 K
SELLERS CHAS H (Sellers & McCracken Mursery Co) h 1116 12th
SELLERS & McCRACKEN NURSERY CO (C H Sellers Wm McCracken) 25 Elks Bldg (See Nurserymen)
Sellifant Geo plasterer Northern Cal Const Co b 729 J
Sellinger Chas driver G P Sellinger h 707½ J
Sellinger Fay b 2131 L
Sellinger Geo P (Union Ice Coal & Feed Co) h 2131 L

MASON'S LAUNDRY Telephone, MAIN 211 MRS. FRED MASON, Prop.
21st and O Sts. Best Work in Town

H. C. MARTIN GEO. W. MARTIN H. L. MARTIN
GEO. W. MARTIN & SONS
Builders and General Contractors
Office and Residence, 1217 Nineteenth Street
SEE PAGE 8

Sacramento Planing Mill and Furniture Co. Inc.
Mill Work, Scroll and Band Sawing, Turning, Store, Office, Bank and Bar Fixtures
PHONE, MAIN 2891 SIXTH AND R STS.

Alfalfa Ranches a Specialty City and Country Property
PAUL H. STEUDE
Real Estate and Insurance
Tel. Main 3456 Hier wird Deutsch Gesprochen 704 J St.

SELLON GEO C Architect 5th Floor Physicians Bldg 1005 K h 1607 16th
Sells Eugene engraver Sutter Engraving Co b 515 7th
Semerau Conrad E trav agt h 3208 3d av
Semple Wm A b 97g M st rd
Senatz Annie L (wid Anthony) h 1236 P
Senatz Mary E b 1236 P
Senf Adrienne (wid Henry) h 1208 Q
SENF DRAYING CO H A Senf Mngr Drayage Storage and Heavy Hauling Wholesale Hay 122 K Tels Main 852 and 1646 R (See bottom lines)
SENF FLORA A (Senf Draying Co) b 1208 Q
SENF HENRY A Mngr Senf Draying Co Chf Clk City Engineer h 815 V
SENF ROY A (Senf Draying Co) b 1208 Q
Senini S lab Cal Winery b 1811 20th
Senini T cellarmn Cal Winery h 1811 20th
SENN ERNEST Baker Genuine French Bread 1531 4th h same Tel Main 1657 R
Senna Andrew lab S P Co h 1611 2d

JOHN DEERE
JOHN DEERE PLOW CO.
Farm Implements, Gasoline Engines
223 J ST., SACRAMENTO

Senna Jos cook Lomba Bros r 827½ 2d
Senna Manuel hlpr Lomba Bros r 827½ 2d
Senner Otto lab h 1921 N
Sennet Miles mach S P Co h 1314 6th
Senoti Filipe lab S P Co h 709 6th
Sentinel The Mrs J C Scroggs propr furn rms 1014 10th
Sentz Elmyra M clk b 3226 Y
Sentz Henry lab h 3226 Y
Sentz Myra clk Nathan's b 3226 York av
Sepraochi Tony lab h 426 L
Separovic Y lab r 1422 2d
Separovich Michael lab r 816 P
Sequeira Manuel J lab Suter- HM & M Co h 2311 Carnegie av
Sermonet Anna F b 1431 G
Sermonet Felix J mngr Geo Sermonet h 1431 G
Sermonet Geo grocer 700 8th h same
Sermonet Grace T bkpr Geo Sermonet b 1431 G
Serpa Anthony G miner h 1309 6th
Serra Hall 1129 6th
Setenech A Z chef Cafe Rex r 809 L
Setenech Chas waiter Andrew Mikulich r 724 M
Setenech John waiter Buckmann & Carraghar r 815 M
Setenech Jos A waiter Hotel Sac

Why Don't You Try A Card in the City Directory? It is a reminder to people you are in business and invite them to call

Carlaw Bros.
IMPORTERS OF
Scotch and all other Eastern Granites
TENTH AND R STREETS

J. H. GARLOUGH & CO.
Real Estate, Insurance, Loans
502 J Street
Phone, Main 500
EXPERT APPRAISERS
SACRAMENTO

Sevely Antone cook M & J Radonich r 325 M
Seven Mile House Upper Stockton rd
Sevens Nelson W carp S P Co h 914 23d
Seventh Day Adventist Church 2301 K
Seventh Day Adventist Parochial School 2301 K
Severence Fred C messr r 729 7th
Severn John A rancher h 197 Upper Stockton rd
Severn Philip T b 197 Upper Stockton rd
Sevo Thos lab r 1422 2d
Seward Cornelius tmstr r 200 Q
Sexton Benedict D clk b 1011 G
Sexton Chas h 500 18th
Sexton Eva F bkpr Nathan's b 1011 G
Sexton Gerald lab S P Co r 903 D
Sexton John mach S P Co h 1011 G
Sexton John W mach S P Co b 1011 G
Sexton May A stengr Sac Valley Development Assn b 1011 G
Sexton Wm H foremn Albert Meister h 500 18th
Seyferth August H lab G L Herndon h 1418 18th
Seymour Albert lab S P Co b Mrs Susan Seymour

MERCHANTS SPECIAL DELIVERY AND TRANSFER CO.
FURNITURE MOVING, PACKING, SHIPPING
Storage and Drayage Trunks Moved Packages Delivered
1115 FIFTH STREET
P. O. BOX 714
TELEPHONE, MAIN 146

Seymour Arthur M (Seymour & Yell) h 1605 H
Seymour Danl rancher h 217 Upper Stockton rd
Seymour Dorothy student b 1605 H
Seymour Edwd B student b 217 Upper Stockton rd
Seymour Ethel M b 217 Upper Stockton rd
Seymour Frank H clk b 97g M st rd
Seymour Henry I mngr Buffalo Brew Co h 1915 21st
Seymour Louis W clk Sac Builders Supply Co b 97g M st rd
Seymour Mabel presser B D Eaton b Mrs Susan Seymour
Seymour Robt A millhand A J Banta h 97g M st rd
Seymour Susan (wid Eugene) h Broderick
SEYMOUR & YELL (A M Seymour Archibald Yell) Lawyers 607 Bryte Bldg Tel Main 650
Shadinger Leonard E linemn S E G & Ry Co h 511 22d
Shadinger Mark H bldg contr h 2101 10th
Shadwick John C elec r 717 F
Shaefer Jos janitor Pantages Theatre
Shaeffer Henry L blksmth 2201 N h 1015 15th
Shafer see also Schaefer and Schoefer
Shafer Geo L clk Hale's h 1821 G
Shafer Henry L solr h 2229 O
Shafer Isabella b 1821 G

Bath & Son
(Successors to BATH & NAUMAN)
Funeral Directors and Embalmers
Telephone, Main 218
1214 K STREET, SACRAMENTO

L. J. REESE
Successor to
VERA A. WINCHESTER
PUBLIC STENOGRAPHER
AND
Typewriter
MULTIGRAPHING
NOTARY
ETC.
1004 Fifth Street
SACRAMENTO
PHONES:
Main 658
Res. Main 1468 J

R. L. TIERNAN W. H. DINNING
TIERNAN & DINNING LUMBER CO.
Office and Yard: Thirty-third and P Streets SACRAMENTO
Phone Main 467

W. L. McDONELL ELECTRICAL CONTRACTOR
Electric Pumping Outfits. Electric Wiring and Construction Work
1009 TENTH STREET, SACRAMENTO

Shaffer Mrs Alice furn rms 723 L
Shaffer Frank lab h 2325 Carnegie av
Shaffer Kate (wid Wm C) h 1814 L
Shaffer LaVeda b 723 L
Shaffer Saml T carp S P Co h 2207 L
Shaffer Viola R opr P T & T Co b 1814 L
Shaffer Willard C b 1814 L
Shaffer W B foremn Walsh-Richardson Co h 1416 4th
Shalag Konrad carp S P Co h 3609 6th av
Shaller Mary cook Park View Hotel
Shamp Howard E firemn S P Co b 1320 G
Shanahan John W propr St George Hotel h 1519 13th
Shane Geo lab h 1205 16th
Shane Geo N molder S P Co b 2504 J
Shane Louis A molder S P Co b 2504 J
Shane Peter E cbtmkr Sac Planing M & F Co b 2504 J
Shane Valentine h 2504 J
Shane Wm F watchmn Schaw-B Co Pipe Wks b 2504 J
Shank Alexander lab h 500 12th
Shanks Grace M clk American Loan Office b 1123½ 5th

F. F. SMITH & CO. Poultry Supplies
1008 J St. Phone MAIN 673
Feed, Grain, Etc.

Shanks Jas W (American Loan Office) h 1123½ 5th
Shanley Katherine A stengr John Breuner Co b 905 G
Shannon Agnes bkpr W L & Co b 708 7th
Shannon Arthur L clk Co Clk r 719 H
Shannon Chas J carbldr S P Co h 3417 37th
Shannon Edwd T bkpr b 807 H
Shannon Eugenia M asst sec Sac Orphanage
Shannon Mrs E T smstrs Nathan's b State House Hotel
Shannon Frank L clk C H Davis r 427 M
Shannon Hunter W S real est 1015 10th b State House Hotel
Shannon Jas M rodmn Co Surveyor h 2224 P
Shannon John J coremkr S P Co h 1007 F
Shannon Jos lab S P Co r 419 L
Shannon Jos W B clk Crocker Co b 2208 J
Shannon Katherine b 1509 16th
Shannon Mabel E stengr Albert Elkus b 708 7th
Shannon Mary E (wid John) h 2208 H
Shannon Meldrum D civ eng Co Surveyor b 2208 H
Shannon Saml eng b 721 G
Shannon Sarah (wid John) h 708 7th
Shannon Thos F cond Northern Elec Ry h 614 24th
SHANNON WM W Supt State Printing Office h 2514 M

H. D. MILLARD
CONTRACTOR
FOR ALL KINDS OF
Grading and Excavating
1623 O ST.
Tel. Main 3509

H. A.
McClelland
CO.
Real Estate
AND
Insurance
430 J
Cor. Fifth St.

Represented by
Reed & Elliott
1015
Fourth Street
Phone Main 233
Springfield Fire and Marine
INS. CO.
Of Springfield, Mass.
Represented by
E. H. McKee
1025
Fourth Street
Phone Main 3480

S. P. TELEGRAPH & SHORT HAND SCHOOL
Business Men Demand Our Graduates in Preference to All Others
SHORT COURSE. EASY SYSTEM
627 J STREET SACRAMENTO

Shapiro Benj clk Abraham Zemansky r 628 M
Shaplin Walter D expmn h 2107 K
Sharp Mrs Alice S clk W L & Co b 2914 N
Sharp Mrs Anna h 1126½ 6th
Sharp Edwin L tel opr S P Co b 3619 6th av
Sharp Mrs Grace V E h 1116 18th
Sharp J b Western Hotel
Sharp Mrs Marcia A h 3619 6th av
Sharp Minnie (wid Geo) b 2327 M
Sharp Myron F baggagemn S P Co b 112 J
Sharp Ralph lab 6th av nr East av
Sharp Wm N carp h 3615 6th av
SHARPE IDA W SuptWentworth Hospital b 2615 I
Sharpley Harry baker r 1116 I
Shartzer Henry W foremn S P Co h 622 O
SHASTA WATER CO C S Hallifax Mngr 1801-03 7th
Shattuck Mrs C mangler Mason's Lndy h 2311 P
Shattuck M Chauncey driver Mason's Lndy h 2311 P
Shaughnessey Jas pilot Sac Transp Co
Shaver Frank P clk Nathan's h 1522 7th

SACRAMENTO CEMENT AND SUPPLY CO.
AGENTS
Golden Gate Cement, Genasco Ready Roofing and Empire Hardwall Plaster
. . DEALERS IN BUILDING MATERIALS .
OFFICE, STOLL BUILDING PHONE, MAIN 372
WAREHOUSE AND YARD, THIRTEENTH AND B STREETS PHONE, MAIN 2423J

Shaver John J bkpr S P Co b 2620 H
Shaver Minerva opr P T & T Co b 1522 7th
Shaw see also Schaw
Shaw Albert elev opr Ochsner bldg b 606 P
Shaw Ann J (wid Geo) b 1118 U
Shaw Carrie A clk b 2224 O
Shaw Celia M b 1912 H
Shaw Chas E photgr h 2109 K
Shaw Chas L lab City Cemetery b 413 12th
Shaw Clarence H bkpr Sacto Bank b 1912 H
Shaw C F r 620 M
Shaw Edgar millhand A J Banta b 413 12th
Shaw F E house phys Mater M Hosp h same
Shaw Ira C h 314 N
Shaw Ira G dentist 1007 10th h 3724 Cypress av
Shaw Jas M painter S P Co h 1234 G
Shaw Jessie E stengr Carmichael Co b 3724 Cypress av
Shaw John carp S P Co h 413 12th
Shaw John driver W H Brown r 914 7th
Shaw John Jr blksmth S P Co b 413 12th
Shaw Jos asst cashr Citizens Bank h Broderick
Shaw Mabel b 606 P
Shaw M Bella cashr Nathan's b 1912 H

Del Paso Stables Cor. 6th and L Sts
PHONE MAIN 762
BOARDING, FEED AND LIVERY
First Class Service
C. R. HERYFORD, Proprietor

BEDWELL & FLEISHER
Real Estate, Loans and Investments
INSURANCE
704 J Street PHONE MAIN 3456 SACRAMENTO

SILVIUS & SCHOEN-BACKLER
GENERAL
Book Binders
Paper Rulers
AND
Lithographers
423 J ST.
LOOSE LEAF DEVICES
CARD SYSTEMS
PAMPHLET BINDING
Society Badges
Gold Lettering

White Rose Wheat Flakes
FOR YOUR BREAKFAST
White, Pure, Delicious At Your Grocer's

Shaw Richd M asst supt West Coast Life Ins Co h 1707 L
Shaw Walter S carp S P Co h 1912 H
Shaw Wm brtndr C H McCarthy r 1200 2d
Shay Frank clk The International
Shay Mrs Mamie clk b 1513 K
Shay Roy r 908 L
Shea Annie dom 2029 M
Shea Eugene lab h 317 11th
Shea Patrick lab S P Co b 112 J
Shear Albert E bkpr G W Locke & Son h Orange Vale
Shear Henry C tel opr S P Co h 3011 H
Shearer Jesse H eng S P Co
Shearer John D cement contr h 2018 19th
Shearer John M plasterer h 1319 G
Shearer Louis L brass finisher S P Co h 3527 6th
Shearer Niles E finisher J D Shearer b 2018 19th
Shearer Richd H h 1236 D
Shearer Wm M h 915½ 18th
Shears Etta M h 719 8th
Sheck Christina labeler b Pearl av nr J st rd

MILLER & SKELTON
FUNERAL DIRECTORS
PHONE, MAIN 186 OFFICE. 1021-23 NINTH ST.

Sheck Edwd printer h Pearl av nr J st rd
Sheean Albert W clk State Eng b 1128 10th
Sheehan Edgar M gen mngr California Winery h 2130 21st
Sheehan Edna b 2122 22d
Sheehan Edwd C molder S P Co h 2405 H
Sheehan Elwood D mach S P Co h 519 9th
Sheehan Helen b 1329 2d
Sheehan Howard T lab b 1615 M
Sheehan Irma M b 2327 H
Sheehan John A (Phillips Trueblood & Sheehan) h 2630 J
Sheehan John T dept mngr W L & Co h 1711 K
Sheehan Katherine clk W L & Co b 1130 P
Sheehan Mrs Lillian A h rear 919 M
Sheehan Margaret (wid Patrick W) h 1615 M
Sheehan Maurice H saloon 600 I h 2327 H
Sheehan Nellie (wid Timothy W) h 2122 22d
Sheehan Nellie F bkpr E P Charlton & Co b St Joseph's Academy
Sheehan Rose M tchr Capital Sch b 2122 22d
Sheehan Timothy J blksmth S P Co h 1806 I
Sheehan Wallace clk Born Bros b 1615 M
Sheehan Willard clk b 1615 M

F. O. MORRILL & SON
CONTRACTORS AND BUILDERS
PHONE MAIN 3640 2610 I STREET.

Cascade Laundry
1515 Twentieth Street
Telephone, Main 131

California Expert Cleaners
In connection with Cascade Laundry
Goods Delivered on Day Promised, Thoroughly Cleaned
Telephone Main 403
Office, 1017 K Street

JAMES GARLICK
GARLICK & CO.
Phone, Main 2517 R
Funeral Directors
1013 Tenth St. Sacramento

R. J. BECKER

BECKER & FOSTER
Oak Park
SUBURBAN
..AND..
FARM LANDS
Our Specialty
OFFICE:
Thirty-Fifth St.
and Cypress Ave.
OAK PARK

W. T. FOSTER

Sheehan Wm F pressmn Sac Union b 1630 I
Sheehen Jane (wid Wm) h 507½ O
Sheehen Wm molder b 507½ O
Sheeney Edwd watchmn r 1122 J
Sheeren John baggagemn S P Co h 818 L
Sheeren May b 818 L
Sheets Lawrence M firemn S P Co
Sheibley Lucinda (wid Chas) h 2408 G
Shelbert Carl lab Albert Meister
Shell J lather r 914 7th
Shelley Mrs Della furn rms 905 L
SHELLEY LUTHER M Lawyer 429 J h 2624 California av
Shelley Michael F carmn S E G & Ry Co h Western av
Shelley Mrs Sarah R h 905 L
Shelton C E wiremn S E G & Ry Co r 1116 8th
Shepard Ed carp Northern Cal Const Co
Shepard Genevieve b 1624 21st
Shepard Geo A carbldr S P Co h 3701 Magnolia av
Shepard Geo W plumber S P Co b 3701 Magnolia av
Shepard Hazel clk P T & T Co b 1624 21st

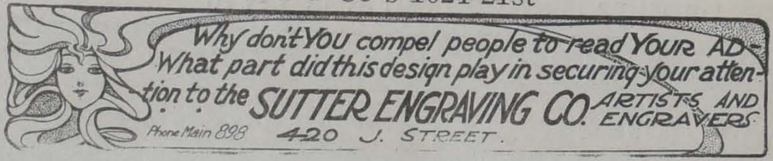
Why don't You compel people to read YOUR AD-
What part did this design play in securing your attention to the SUTTER ENGRAVING CO. ARTISTS AND ENGRAVERS
Phone Main 898 420 J. STREET.

Shepard Leon G sec and mngr Friend & T Lbr Co h 2123 N
Shepard Sadie b 2123 N
Shepard Stephen B dentist 407 J h 1624 21st
Shephard Saml painter Schneider C & J b 514½ 7th
Shepherd Archibald B carp b 710 G
Shepherd Benj W agt h rear 1120 G
Shepherd Fred H r 917 K
Shepherd Geo F cashr Mebius & D Co h 505 22d
Shepherd Guy tel opr r 711 F
Shepherd Maxwell bridgetndr S P Co
Shepherd Millard M (Shepherd & Newbert) h 1014 10th
Shepherd Robt C clk U S Bureau of Animal Industry b 721 9th
SHEPHERD & NEWBERT (M M Shepherd G W Newbert) Proprs The Del Monte Cafe 730 K
Shepler Arthur A solr Perkins & Co h 1614½ 17th
Shepler Chas mach b 1031 E
Shepler Evelyn wrapper Nonpareil b 1031 E
Shepler Frank M lab b 311 K
Shepler Mary L (wid Frank M) b 1614½ 17th
Shepler Myrta h 1031 E
Sheppard Chas appr O H Krebs & Co
Sheppard Geo W lab h 1129 T
Sheppard Lilly nurse b 2000 K

..The..
BEST
..OF..
Everything
THE
CORDOVA
CAFE
Norton & Pendergast
Proprietors
AAA
Shadowbrook
Our Specialty
330 K Street
Phone, Main 2802J

Nothing Too Heavy for US to Handle
We are also Wholesale Dealers in Hay
Phones. Main 852 and 1646 R
DRAYAGE
Senf Draying Co.
122 K Street

THE GREAT DISCOVERY
IVY HAIR TONIC
Cures All Hair and Scalp Troubles
Grows Hair on Bald Heads

L. E. JODOIN
Hair and Scalp Specialist
1114 EIGHTH STREET
Treatments, - 50 Cents
See page 3

Sheppard Lucy (wid Robt) h 918 C
Sherburn Earle b 2127 L
Sherburn Ethel A b 2127 L
Sherburn Geo R ctr Mohr & Y Pkg Co h 1419 13th
Sherburn John F firemn Buffalo B Co h 2111 L
Sherburn Wm H auctioneer 424 J h 2127 L
SHERIDAN HIRAM W Dist Supt S P Co h 2104 H
Sheridan J M lab S P Co
Sherman see also Schurman
Sherman Albert L painter h 3712 Magnolia av
Sherman Mrs Alice h 1325 K
SHERMAN CLAY & CO O E Pettis Mngr Pianos Masonic Temple
Sherman Elna eng r 1227 J
Sherman Eudora stengr b 1325 K
Sherman Geo pressmn P N Schmitt b 1525 K
Sherman Geo C mngr Cap C & C Co h 711 8th
Sherman Lillie b 1701 P
Sherman Ruth b 1701 P

HAWK & CARLY CO. Inc.
Real Estate, Rentals
Mortgage Loans
623 J St. 100% Insurance Companies Only Sacramento

Sherman Rev Warren C pastor Fremont Park Presbyterian Ch h 1701 P
Sherrill Mrs Elizabeth r 725 I
Sherrill Thos L opr W U Tel Co h 811 L
Sherry John M carp r 802 E
Shertz Morris cigarmkr F C Starr h 914 12th
Sherwin Darwin A bkpr Cal Natl Bank h 931 M
Sherwood Albert hostler N J Nielsen
Sherwood Alfred W h 1109 G
SHERWOOD FRANK H Sec-Treas W R Noble & Co h 2500 N
Sherwood Geo C ironwkr h 1323 6th
Sherwood Jas W painter r 227½ J
Sherwood Leroy R clk S P Co b 2500 N
Sheurer Wm J elec S P Co b 1101 H
Shevlin Edwd (Shevlin & Stearns) h 1608 7th
Shevlin & Stearns (Edwd Shevlin A E Stearns) blksmths 1209 6th
Shewbridge Martin M horseshoer Jas Mangan h 807 H
Shiba Taro phys 1318 4th h same
Shibley Hattie A (wid Benj) clk Nonpareil b 1607 K
Shick Chas H molder S P Co h 511 16th
Shick Mrs Chrissie labeler Wilson Mnfg Co h Pierce av

H. P. HARDMAN LADIES' TAILOR
ROOMS 1, 2, 3 AND 4, 718 J STREET (UP-STAIRS)

MARSHALL & STEARNS WALL BEDS
A. M. AUBERTUS
AGENT
507 J Street
Only Patented Bed that Thoroughly Ventilates the Bedding. Investigate.

F. H. COFFMAN
Interior Painting and Hardwood Finishing
Pianos Repolished and Cabinet Work in All Branches
— ALL KINDS OF FURNITURE REPAIRED AND REFINISHED —
1225 SIXTH STREET--OLD PAVILION

Sacramento Burner and Oil Co. Inc.
H. L. NELSON, PRES.
PHONE, MAIN 299
Office, - 1520 J St.
CONTRACTING ENGINEERS
Dealers in Oil Burners and Oil Burning Plants of Every Description
HYDRO CARBON LAMPS

McLAUGHLIN DRAYING CO. (Inc.)
SACRAMENTO, CALIFORNIA
115 K Street
TELEPHONE MAIN 433
STABLE PHONE MAIN 298

Shick Edwd A pressfeeder Crocker Co h Pierce av
Shick John J planer Cap B Fcty r 1329 2d
Shields Alvin M pkr Phoenix Milling Co h 711 P
Shields Ambrose shoemkr 1011½ 3d h 1424 2d
Shields Chas A driver Police Dept b 1424 2d
Shields Chas C b 1318 5th
Shields Donn J asst Surveyor Gen b 2901 H
Shields Edwd T real est 704 J r 1324 L
Shields Frank h 89½ Tullar av
Shields John oiler S P Co h 1318 5th
Shields Mamie b 1424 2d
Shields Mrs Margaret housekpr Golden Eagle Hotel
SHIELDS PETER J Judge Superior Court Dept No 2 h 1821 K
Shields Tessie b 1424 2d
Shields Wm r 525 I
Shiells Andrew G eng r 708½ R
Shiells Walter A eng S P Co h 323 Q
Shiels Mary (wid Bernard) h 710 9th

THE CARMICHAEL CO.
800 J STREET
800 BOTH PHONES
REAL ESTATE ... AND ... INSURANCE

Shilling Jos lab Central Cal Cement Const Co h J st rd nr Cutter av
Shiloh Baptist Church 6th nw cor P
Shimokun A K conf 224 L r same
Shine Michael boilermkr b 112 J
Shinkle Benj salsn Schaw-B Co h 718 J
SHINN ALBERT L (Shinn Shinn & Shinn) h 1615 14th
SHINN CARL L (Shinn Shinn & Shinn) b 1615 14th
SHINN CLEMSON G (Shinn Shinn & Shinn) b 2918 J
Shinn Donna b 1615 14th
Shinn Irma L clk Field & Walton b 1317 17th
Shinn Jas ball player b 1317 17th
Shinn Robt L (Wahrhaftig & Shinn) h 1317 17th
SHINN, SHINN & SHINN (Albert L Carl L and Clemson G) Lawyers 824 J Elks Bldg Tel Main 356
Shipe Burton lab b 1005 E
Shipe Miranda (wid Isaac) h 1005 E
Shipley C L elec P T & T Co r 620½ J
Shipley Paul R r 1130 I
Shipp Albert P master mariner h 58 Rose av
Shipp Lennie L clk W L & Co b 58 Rose av
Shipp Lloyd P b 58 Rose av
Shipp M Jassamine b 58 Rose av

DON'T FORGET
That Ye Twentieth Century Aesthetic Art Preservative Laboratory is located at
307 J ST.
Where all orders will be artistically designed and expeditiously executed
FOR PRINTING
Of every description
Larkin & Son
Proprietors

STERLING ELECTRICAL ENGINEERING WORKS
REBUILDERS AND REWINDERS OF POWER GENERATORS, TRANSFORMERS AND MOTORS
Telephone Main 1187 R
1800 R STREET

If you Spend $1,000 annually and collect CASH CHECKS, it means a saving of $50 to you. If you neglect Cash Checks, You throw away $50. Can you afford this?

General Contractor
..AND..
Builder
R. M. SMITH
Estimates Furnished
REPAIRING
2017
Eighteenth St.
PHONE, MAIN 1343 Y

Shipp Sarah J (wid John B) b 1236¼ G
Shippee Wanton A colr U S Internal Revenue h 1325 H
Shirley Chas F lab S P Co h Broderick
Shirley Jas pkr John Breuner Co b 310 12th
Shirokane M emp agt 223 I h same
Shobe Clyde L lab b 2826 I
Shobe Jas M clk h 2826 I
Shobe Herbert N solr Prudential Ins Co r 1511 7th
Shockey Charlotte cashr Rice Bros b 1011a O
Shockey Grace appr Nathan's b 1011a O
Shockey Myrtle clk Nathan's b 1011a O
Shockey Pearl dom 500 9th
Shockey Thedocia (wid Jacob) h 1011a O
Shoebiger Julius cook Cafeteria Sacto
Shoemaker see also Schoemaker and Schumacher
Shoemaker Elizabeth W clk b 1607 F
Shoemaker Geo W clk S P Co h 1607 F
Shoemaker Richd E clk Schaw-B Co b 1400 H
Shoemaker Sarah A (wid Geo) b 1607 F
Sholwater Edwd brklyr r 820 K

ACADEMIC NORMAL BUSINESS
Howe's Academy AND BUSINESS COLLEGE
Actual Training
Reasonable Tuition
Positions Obtained

Shonander Elmer mach S P Co h 216 P
Shone Chas W eng S P Co h 526 M
Shooks Albert L carpet clnr b 109 Marysville rd
Shooks Jas lab h 918 R
Shooks Saml carpet clnr h 109 Marysville rd
Shore Chas W eng S P Co h 526 M
Shore Johanna (wid Chas F) h 1015 20th
Shore Theo L cashr Kirk G & Co h 2231 J
Shores Ida (wid Lemuel) b 1215 20th
Shorrock Mary (wid Robt O) h 1317 8th
Shorrock Robt P salsn R O Kimbrough b 1317 8th
Short Alice E pkr Cap C & C Co b 2417 O
Short Harry L mach S P Co b 2417 O
Short Jos lab S P Co h 2417 O
Short Jos M foremn S P Co h 2313 P
Shorten Eugene J lab S P Co h 1801 12th
Shortliff Margaret B (wid Wm G) h 1215 L
Shortliffe Bartholomew brklyr S P Co h 2119 K
Shortliffe Eugene carp S P Co
Shortliffe John carp S P Co b 3023 L
Shortliffe Mabel b 2119 K
Shortliffe Thos A clk S P Co b 2119 K
Shortridge Jas E cond S P Co

Carlaw Bros.
IMPORTERS OF
Scotch and all other Eastern Granites
TENTH AND R STREETS

Directory Advertising Pays
You are reading this; let others read yours

J. CARROLL
PHONE MAIN 1403 Y
2431 TENTH STREET
N.E. cor. 10th and Y SACRAMENTO, CAL.
Granite and Marble Work
OF ALL DESCRIPTIONS
Monuments, Headstones, Tablets, Cemetery Inclosures, Etc.
Building Stone, Street Curb, Crosswalks, Etc.

A. E. BLIVEN
Office: 706½ K; Tel. M 3208
Res.: 2711 V St.; Tel. M 3240
CONTRACTOR AND BUILDER
Jobbing Promptly Attended to. Plans and Specifications Furnished.

Shoup Adam peddler h 1224 4th
Shoup Andrew J blksmth h 1224 4th
Shoup Myrtle b 1224 4th
Shouse Geo W driver h 817 U
Showers Inez nurse Mater M Hosp
Showler Leslie T reporter b J st rd R F D 2
Showler Thos H meats 1014 28th h 1014½ 28th
Showler Wm Y h J st rd R F D 2
Shrader see also Schrader etc
Shrader Fredk tinner Scott L & S h 2322 Colman av
Shreckengost John C carp h 2500 M
Shroeder D Frank appr Brainard Bros b 2211 O
Shrout M Earl editor Sac Union b 1128 10th
Shull Raymond clk Hale's h 3715½ Sacto av
Shull Robt lather r 914 7th
Shultz see also Schultes
Shultz Albert sticker h 3122 3d av
Shumate David L (D L Shumate & Son) h 3023 Madrone av
Shumate D L & Son (David L and Jas W) blksmths 2717 Lower Stockton rd

REAL ESTATE
INSURANCE
BONDS
THE FRED JOHNS CO.
913 K ST.
RENTALS
LOANS
Notary Public

L. J. REESE
Successor to
VERA A. WINCHESTER
PUBLIC
STENOGRAPHER
AND
Typewriter
MULTIGRAPHING
NOTARY
ETC.
1004 Fifth Street
SACRAMENTO
PHONES:
Main 658
Res. Main 1468 J

Shumate Jas W (D L Shumate & Son) b 3023 Madrone av
Shumate John A carp h 3521 6th av
Sibbald Edwd H mach S P Co h 608 10th
Sickles Maude maid State House h 820 R
Siddles Jos S ctr Clauss & Kraus h 1704½ F
Siddons Helen R (wid Wm M) b 1421 I
Siddons Nellie tchr b 1421 I
Siebe John P trav salsn McMillin-G Co h 1417 10th
Siebenthaler Elizabeth (wid Philip) h 811½ 20th
Sieber John F elec h 1121 23d
Siebert Christina (wid Gustave) h 1811 20th
Siebert Ernest L W stengr Sac Bee b 1811 20th
Sieferman Fred plumber b 2126 J
Sieferman Henry plumber 609 J h 2126 J
Sieggreen August lab Cal Winery b 3022 2d av
Sieggreen Carl F clk W L & Co b 3120 2d av
Sieh Geo W firemn S P Co h 1412 22d
Sieke Fred L carrier P O h 3205 2d av
Siener Carl ctr Clauss & Kraus r 1700 I
Sievers Henry P carmn S E G & Ry Co h 3749 Madrone av
Sievers John F elec h 1121 23d
Silber Ernest P brewmaster Buffalo B Co h 1917 21st

Phone, Main 2069
W. S. BROWN
Wholesale Dealer and Shipper of Hay, Grain and Feed
Office, 914 Fourth Street, Sacramento

Signs
CASWELL COMPANY,
OUT-DOOR ADVERTISING.
= 413 J ST. SAC. =

High Class
Tailoring
FOR MEN
SPECIALTIES
Evening Dress
Tuxedos
Overcoats of all descriptions
Fancy Waistcoats
English Walking Coats
Phone M 350
Straub
907 K STREET

Silber Frank brewer b 1921 21st
Silber Geo brewer b 1731 26th
Silber Magdalene b 1917 21st
Silberstein Arthur clk August Hauser b 1410 3d
SILBERSTEIN CHAS A A Cigars and Tobacco 817 2d h 1518 5th
Silberstein Max pressman News Pub Co r 1518 5th
Silico C lab Cal Winery
SILLER BROS (John L and Lenhart G) Building Contractors and Planing Mill 1614 13th
Siller Edwd L b 1400 P
Siller Elsie M b 1400 P
Siller John L (Siller Bros) h 1400 P
Siller Laura b 1230 P
Siller Lenhart G (Siller Bros) h 1230 P
Siller Ruby b 1230 P
Sillman Jos milker Cap Dairy
Silva see also Silber and Silver
Silva Allen clk b 813 F
Silva Amy b 813 F

W. A. ANDERSON
PRESIDENT
Northern California Construction Co. Inc.
DESIGNERS AND BUILDERS of all classes of BUSINESS STRUCTURES ARTISTIC RESIDENCES AND BUNGALOWS
C. A. HENDERLONG
GEN. MANAGER
Office: 1324 J Street
SACRAMENTO
Phone Main 3376

Represented by
Reed & Elliott
1015
Fourth Street
Phone Main 233
Springfield Fire and Marine
INS. CO.
Of Springfield, Mass.
Represented by
E. H. McKee
1025
Fourth Street
Phone Main 3480

Silva Antone h 2100 3d
Silva Antone lab h 1628½ Q
Silva Antone plasterer Northern Cal Const Co
Silva Antone F h 1217 E
Silva Antone F lab h 1925 3d
Silva Antone J h 2100 3d
Silva Antone L (Silva & Almeda) h 330 S
Silva Mrs Caroline ironer Mason's Lndy h 1209 30th
Silva Carrie b 813 F
Silva Chas A asst opr Wonderland h rear 408 Q
Silva Chas F (McBride & Silva) (C F Silva & Co) (Silva & Co) meats 928 N h 1519 N
Silva Clarimunda storekpr State House
Silva C F & Co (C F Silva) meats 400 M
Silva Emily b 1023 T
Silva Emma b e s Riverside rd 12 s Y
Silva Emma milliner Nathan's b 2109 3d
Silva Enos b 205 W
Silva Frank brklyr b 1925 3d
Silva Frank lab b 2311 Dallas av
Silva Frank driver Wood Curtis Co h 504 T
Silva Frank tmstr W F Knox h 806 S

Phone, Main 3687
W. A. EVANS & CO.
W. A. EVANS, Manager
Building Materials, Manufacturers' Agents
Agents Holmes' Disappearing Beds
1309 J STREET, SACRAMENTO

Francisco's Inn
HOT CHICKEN DINNERS
A SPECIALTY
The Finest Roadside Inn on the Pacific Coast
END OF RIVERSIDE DRIVE
LANDING FOR RIVER BOATS

Rogers & d'Artenay Mnfg Co.
Engineers Machinists Founders AND Blacksmiths
1800 R St.

Silva Frank F (Silva & Co) h 1304 N
Silva Frank J carp h 222 V
Silva Fredk lab b 1925 3d
Silva Mrs Ida G pkr Cap C & C Co h 316 S
Silva Mrs Isabel R saloon 25 Palmetto av h same
Silva John h 1911 4th
Silva John dep poundmaster h 413 P
Silva John lab h 1606 2d
Silva John lab r 820 K
Silva John A bldg contr h 401 11th
Silva John A clk S P Co
Silva John F r 1019 6th
Silva John J carp h 1023 T
Silva John J ironwkr Palm Iron and B Wks h 2109 3d
Silva John J Jr ironwkr b 2109 3d
Silva John R carp h 414 T
Silva Jos elev opr h 312 S
Silva Jos eng Sac Transp Co
Silva Jos lab h 1817 S
Silva Jos lab b 2015 3d

THE FORT GARAGE You make no mistake having your Car Repaired by us. WE CAN PROVE IT. TRY US.
F. M. BRYTE, Proprietor Vulcanizing, Storage Batteries Charged
SUNDRIES AND SUPPLIES
Telephone, Main 3309 Twenty-eighth and M Streets

Silva Jos lab h 2917 Lower Stockton rd
Silva Jos A h 2021 S
Silva Jos F h rear 306 S
Silva Jos P lab S P Co h 316 S
Silva King appr Miller & Cahill
Silva Lena mach opr Cascade Lndy r 1313 8th
Silva Lida b Manuel Silva
Silva Manuel boilermkr b 1911 4th
Silva Manuel farmer h e s Riverside rd 12 s Y
Silva Manuel hlpr Cap C & C Co b 1819 U
Silva Manuel lab r 231 I
Silva Manuel C lab S P Co h 2311 Dallas av
Silva Manuel F h 2917 Lower Stockton rd
Silva Manuel F foremn W K Cothrin h 2014 3d
Silva Manuel J lab S P Co h rear 312 R
Silva Manuel L saloon 1131 2d h 1519 10th
Silva Manuel M tmstr Henderson-L Co b 415 N
Silva Manuel S phys 501½ K h 229 Q
Silva Mary b 2109 3d
Silva Mary S mach opr Cascade Lndy r 1313 8th
Silva Michael J barber 35th cor Park av h 3605 Park av
Silva Neta clk W L & Co b 522 O

Del Paso Stables Cor. 6th and L Sts.
PHONE MAIN 762
BOARDING, FEED AND LIVERY
First Class Service
C. R. HERYFORD, Proprietor

SILVIUS & SCHOEN-BACKLER
GENERAL
Book Binders
Paper Rulers
AND
Lithographers
423 J ST.
LOOSE LEAF DEVICES
CARD SYSTEMS
PAMPHLET BINDING
Society Badges
Gold Lettering

J. F. BRICKELL, Pres. T. E. BRICKELL, Sec'y
OAK PARK REALTY CO. INC.
CITY AND SUBURBAN PROPERTY. INSURANCE
35th Street, corner Park Avenue

Silva Virgie mangler Mason's Lndy b 1209 30th
Silva Virginia clk W L & Co b 2311 Dallas av
Silva Walter D barber 524 J h 522 O
Silva Wm cbtmkr S P Co h 813 F
Silva Wm mach S P Co b 1217 E
Silva Wm painter S P Co r 709 7th
Silva & Almeda (A L Silva Manuel Almeda) meats 330 S
SILVA & CO (C F and F F Silva) All Kinds Wood Coal Hay and Grain Also Special Alfalfa Seed 1513 Front
Silvanus Stephen carp r 1121 9th
Silveira Antonio h 1418 G
Silveira Carrie clk Nathan's b 716 O
Silveira Emma b 716 O
SILVEIRA JOHN S Barber and Watchmaker 500 12th h 1907 M
Silveira Jos L lab h Broderick
Silveira Jos L lab S P Co b 716 O
Silveira Manuel F h 716 O
Silveira Manuel P blksmth S P Co b 330 U
Silveira Rose asst J A Lindsay b 716 O

Paul Oakley Hardware, Tools, Cutlery, Paints Electric Irons, and Supplies, Etc.
Phone 2303 R 920 J STREET

Silver see also Silva etc
Silver Crest Creamery Co T F Scott pres Wm Mullins v-pres 1221 7th
Silver Geo clk r 519½ K
Silver Harry furn rms 714 I
Silver Jas lab b 416 Q
Silver John boxmkr h 416 Q
Silver John shoemkr L Costa r 524½ Oak av
Silver State House Mrs Mae Hogan propr furn rms 520½ J
Silvera Frank foremn S P Co
Silveria Antone M carp h 2921 F
Silverlock Eva F clk W L & Co b 1408 P
Silverlock Mabel mangler Sac Lndy b 1408 P
Silverman Hyman tailor Saml Stone r 519½ K
Silvers Geo W foremn Central Cal Canneries h 1412 2d
Silverstone Abraham cigarmkr Posner & Kueny h 1804 10th
Silverthorn Henry W clk Lindley & Co h 510 M
Silverton Richd r 427½ K
Silvey Domingo J brtndr M Ignacio b 1711 4th
Silvey Ella smstrs John Breuner Co b 1115 8th
Silvey John carp b 1711 4th
Silvey Mary F (wid Frank) h 1711 4th

CHRISTIAN BROTHERS COLLEGE
K STREET, CORNER OF TWELFTH
BOARDING AND DAY SCHOOL
Primary, Grammar, High School. Collegiate and Commercial Departments
For particulars apply to BROTHER V. LEO, Director

AMERICAN FISH CO.
If it swims, we have it.
714 J St.
Tel. Main 454

Eucalyptus Plants A SPECIALTY
Artistic Floral Designing
SEEDS BULBS PLANTS AND CHOICE Cut Flowers
BAGWILL BROS.
602 L Street
Phone Main 3218

C. C. ROBERTSON, President
J. E. GOVAN, Vice-President
J. A. BLAIR, Secretary-Treas.
PHONE MAIN 132
1025 ROBERTSON-GOVAN CO. 8th ST.
Real Estate
Insurance
Rents, Loans
Notaries

..The..
BEST
..OF..
Everything
THE
CORDOVA
CAFE
Norton & Pendergast
Proprietors
AAA
Shadowbrook
Our Specialty
330 K Street
Phone, Main 2802J

Silvia Manuel rancher h Buena Vista av nr Upper Stockton rd
SILVIUS HERMAN T (Silvius & Schoenbackler) h 2511 K
Silvius Rosalie A b 2511 K
Silvius Vivian B b 2511 K
SILVIUS & SCHOENBACKLER (H T Silvius Chas Schoenbackler Bookbinders Paper Rulers and Blank Book Mnfrs 423 J (See side lines)
Simas Manuel brtndr Jos Lewis r 1204 3d
Simen Robt J opr S P Co
Simening Henry h 2709 H
Simi Alfred propr Simi Winery h 1804 15th
Simi Altomira (wid Paul) b 1804 15th
Simi Geo baker 1121 3d
Simine Peter lab r 1811 20th
Simine Steve lab r 1811 20th
Simmermacher Amanda (wid Louis) h 114 Slatter's add
Simmermacher Gustave saloon 701 J h 1103 I
Simmers Thos eng str Princess
Simmonds Clyde E appr Schneider C & J b 2007 L
Simmonds Sarah A (wid John) b 2007 L

PERKINS & CO.
1601 M STREET
Just tell us over phone MAIN 803
What you want in POULTRY, HAY, GRAIN or FEED

Simmonds Wm S painter h 2007 L
Simmons Albert E mach hand S P Co h 1426 4th
Simmons Calvin A ironwkr S P Co b 813 7th
Simmons Corinne b 1912 M
Simmons David J auctioneer h 1912 M
Simmons Emmett b 813 7th
Simmons Ethel b 1912 M
Simmons Geo W hlpr S P Co h 3000 Madrone av
SIMMONS GUSTAVUS C Physician and Surgeon 1021 10th h 1000 N
Simmons Gustavus L phys 212½ J h 1328 10th
Simmons Guy ctr Schulmeyer & White r 1528 2d
Simmons Harry S btblk Peter Walters r 1 s Saddle Rock Restaurant
Simmons Isaac J saloon 1030 2d h 1228 24th
Simmons Jos clk C Rothholz b 1912 M
Simmons Mary clk Nathan's b 1426 4th
Simmons Philip clk b 1912 M
SIMMONS SAMUEL E Physician and Surgeon 1021 10th h 2431 M
Simmons Susan (wid Geo) r 824 J
Simmons Verda clk Perkins & Co b 1431½ 28th

You Can't Cover the World with a postage stamp, nor can you cover the BUYING PUBLIC without proper representation in your City Directory . . . .

PHONE, MAIN 2546J
ESTIMATES FURNISHED
GEO. L. HERNDON, Bricklayer & Contractor
JOBBING PROMPTLY ATTENDED TO
914 T STREET

WONDERFUL
IVY HAIR TONIC
Grows Hair on Smooth Bald Heads
CURES ALL SCALP TROUBLES
L. E. JODOIN
Hair and Scalp
SPECIALIST
1114 Eighth Street
See page 3

SACRAMENTO BUILDERS' SUPPLY CO. Inc.
A. R. MACSWAIN, MANAGER
Sash, Doors, Glass, Weights and Cords, Screens, Window Frames, Mouldings and General Mill Work
Phone Main 514
1311-15 J STREET

Simmons Wm T ironwkr S P Co h 813 7th
Simms Irvin B mach S P Co h 310 22d
Simon Chas lab r 1403½ 4th
Simon Mrs Goldina clk Kaufman's r 1021a L
Simon Max men's furngs 814 K h 1414 9th
Simon Otto carp r 520 N
Simons Wesley A carp S P Co b 1515 9th
Simonsen Carl uphlstr S P Co h 1604 E
Simonsen Simon baker A W O'Brien r 620 24th
Simonton Robt T barber Antone Berlinger r 1122 J
Simpers Cecil H driver W F & Co Exp b 609 16th
Simpers Mrs L clk W L & Co h 611½ 16th
Simpkins Geo J tmstr h 3324 Center av
Simpson Amy nurse Mater M Hosp
Simpson Chas A Justice of Peace Broderick h same
Simpson Ethel E b 514½ 8th
Simpson Mrs Fannie E h 2205 L
Simpson Frank M (Cowles & Simpson) h 1214 23d
Simpson Herbert h rear 1214 H
Simpson Jas E adv mngr Hale's h 1826 M

Real Estate
Insurance
Rents Collected
Reed & Elliott
Money Loaned
Legal Papers Executed
Notary Public
1015 FOURTH STREET
PHONE: MAIN 233

Simpson John G clk W L & Co h 514½ 8th
Simpson Myrtle I clk W L & Co b 514½ 8th
Simpson Moses lab Buffalo B Co
Simpson R clk R M S r 421½ J
Simpson Thos R bkpr Brooke Realty Co h 1820 G
Simpson Wm waiter Berger & Walker
Simpson Wm H carmn S E G & Ry Co h 3113 2d av
Sims Albert J barber 231 12th b 1421 K
Sims Chas R mach S P Co h 708 15th
Sims John W lab S E & Ry Co h 45 Rose av
Sims Louis lab S P Co b 708 15th
Sims Theo brtndr M J Gastman r 1009½ J
Sims & Co W R Jamison mngr phys 522 K
Sin Kee Co gen mdse 306 I
Sinclair Alexander clk Hale's r 1102 O
Sinclair Jas A saloon e s Riverside rd 4 s Y h same
Sinclair John J (Sinclair & Bessey) h 906 G
Sinclair Mary (wid Peter) clk Salvation Army Ind Store h rear 1115 O
Sinclair Sarah A (wid John) h 3200 Y
Sinclair & Bessey (J J Sinclair W D Bessey) sheet metal wks 1119 6th

F. H. COFFMAN
Interior Painting and Hardwood Finishing
Pianos Repolished and Cabinet Work in All Branches
— ALL KINDS OF FURNITURE REPAIRED AND REFINISHED —
1225 SIXTH STREET--OLD PAVILION

H. P. HARDMAN LADIES' TAILOR
ROOMS 1, 2, 3 AND 4, 718 J STREET (UP-STAIRS)

SPERRY FLOUR CO.
Manufacturers of Pioneer Flour
CEREALS A SPECIALTY
Twelfth and C Streets Sacramento

Sing Chong lndy 904 2d
Sing Lee Chinese mdse 328 I
Sing Lee lndy 1219 2d Broderick and Riverside rd nr Y
Singer Mrs Georgia E sanitarium 512 O h same
SINGER SEWING MACHINE CO T H Smith Mngr Agents for Singer and Wheeler & Wilson Sewing Machines 101 K Branch 1422 J
Singleton Building 504 K
Singleton Richd D r 504½ K
Sinnett John E h 1431 Q
Siquist Alfred J carp b 1704 M
SISSON BENJ L Sec American Fish Co h 1509 13th
Sisson Frank E brkmn S P Co h 1517 F
Sisson Mrs F E dressmkr Hale's h 1517 F
Sisson Geo A barber Rose & Strawhecker r 727 8th
Sisson Ida stengr Am Fish Co b 1509 13th
Sisson Walter firemn S P Co b 727 H
SISTER MARY GERTRUDE Superior Sisters of Mercy of Sacramento b St Joseph's Academy

WENTWORTH HOSPITAL NEW BUILDING Two Modern Operating Rooms
Most Restful Hospital in Sacramento
BEDSIDE PHONES TELEPHONE MAIN 66 26th and I Sts.

SISTERS OF MERCY OF SACRAMENTO (St Joseph's Convent and Academy Mater Misericordiae Hospital and Stanford Lathrop Memorial Home for Girls) Sister Mary Gertrude Superior G bet 8th and 9th
Sitton Howard M police h 826 Q
Sitton Mrs H hairdresser Hale's h 703 O
Sitton Orrin M clk W F & Co Exp b 712½ 8th
Sitton Wm A student b 826 Q
Sivils Alta G tchr Fremont Sch b 1901 L
Sivils Berna A student b 1901 L
Sivils Jefferson D trav agt h 1901 L
Sivils J Vivian stengr L T Hatfield b 1901 L
Sixth Street M E Church Rev Frank K Baker pastor 6th bet K and L
Skeahan Michael T cond S P Co h 509 7th
Sked Albert L carp b 1817 9th
Sked Chas W carrier P O h 1817 9th
Skeels Mrs Anna E h 1515 9th
Skeels Edwin N clk W L & Co h 721a F
Skeels Minerva L floorwalker W L & Co b 1515 9th
Skeels W M clk Miller E Co h 714 20th
Skelton John h 1314 N
SKELTON JOHN T (Miller & Skelton) h 1505 9th

MASON'S LAUNDRY Telephone, MAIN 211
MRS. FRED MASON, Prop.
21st and O Sts. Best Work in Town

THE SUNDAY LEADER
Delivered to any part of the City or Oak Park at 25 cents per month
LARKIN & SON, Publishers - - - 307 J Street

H. C. MARTIN GEO. W. MARTIN H. L. MARTIN
GEO. W. MARTIN & SONS
Builders and General Contractors
Office and Residence, 1217 Nineteenth Street
SEE PAGE 8

Sacramento Planing Mill and Furniture Co. Inc.
Mill Work, Interior and Hardwood Finish, Columns, Balusters, Mouldings, Etc.
PHONE, MAIN 2891 SIXTH AND R STS.

Skelton Walter A firemn S P Co
Skeranos Engelo (E Skeranos & Co) r 306½ K
Skeranos E & Co (Engelo and Geo Skeranos) restaurant 304 K
Skeranos Geo (E Skeranos & Co) r 306½ K
Skigasca Jacob lab r 1422 2d
Skillen Rufus r 1108 4th
Skinner Mrs Dora b 1616 24th
Skinner Frank clk Kimball-Upson Co h 1108 14th
Skinner Jas lab R Rosenberg & Sons
Skinner Mabel C b 1108 22d
Skinner Morgan D clk F J Quinn r 1925 J
Skinner Pauline clk W L & Co b 530½ 13th
Skog John saw filer S P Co r 619½ H
Skondras Manos conf 112 K r same
Skrelting Carl plasterer r 1006 H
Skrivan Michael brtndr Geo Petrovich b 410 N
Slack Ada (wid Alec) b 1600 E
Slack Pauline student b 1600 E
Slade John r 417 N

STUDEBAKER BROS. CO.
Buggies, Wagons, Electric and Gasoline Automobiles
221-25 J St. SACRAMENTO

Slater Alfred mngr Cal Winery h 34th sw cor R
Slater Mrs Beatrix b 3601 5th av
Slater Byron G clk h 1116½ 25th
Slater Mrs Florence b 3522 5th av
Slater Lyman H carmn S E G & Ry Co h 2016 34th
Slaughter Chas plasterer b 311 N
Slaughter Geo plasterer b 311 N
Slaughter Jesse plasterer h 311 N
Slaughter John plasterer h 423 N
Slaughter Wm plasterer r 411 M
Slaughter Zacharias waiter T W Leftwrich
Slaven J J eng S P Co r 1526 3d
Slavich Jas M cooper Cal Winery h 328 P
Slavich Peter lab h 324 T
Slavich Stephen lab S P Co r 415 P
SLAWSON BYRON G Propr The Index Saloon h 2701 G
Slawson John B b 2701 G
Slawson Simeon S h 3615 Cypress av
SLEEPER HENRY E Rubber Stamps Stencils Enameled Signs Brass Checks Etc 1014 4th h 2415 N
Slight Saml B salsn Hall L & Co r 1309 I
Sliscovich Antone lab b 1713 4th

Why Don't You Try A Card in the City Directory? It is a reminder to people you are in business and invite them to call

Alfalfa Ranches a Specialty City and Country Property
PAUL H. STEUDE
Real Estate and Insurance
Tel. Main 3456 Hier wird Deutsch Gesprochen 704 J St.

Carlaw Bros. GRANITE AND MARBLE ..WORKS..
Contractors for All Kinds of Building Stone Work
TENTH AND R STREETS - - - - - - SACRAMENTO

L. J. REESE
Successor to
VERA A. WINCHESTER
PUBLIC STENOGRAPHER
AND
Typewriter
MULTIGRAPHING
NOTARY
ETC.
1004 Fifth Street
SACRAMENTO
PHONES:
Main 658
Res. Main 1468 J

R. L. TIERNAN W. H. DINNING
TIERNAN & DINNING LUMBER CO.
Office and Yard: Thirty-third and P Streets
Phone Main 467 SACRAMENTO

J. H. GARLOUGH & CO.
Real Estate, Insurance, Loans
502 J Street
Phone, Main 500
EXPERT APPRAISERS SACRAMENTO

Sloan Mrs Frances r 621½ J
Sloan Gladys I clk b C F Shirley
Sloan Ruth r 621½ J
Sloane Danl W clk Schaw-B Co b 2914 W
Sloane John O carbldr S P Co h 2914 W
Sloat Jas F Jr b 319 N
Slocum Chas B glazier r 1508 2d
Slocum Fred K cond S P Co h 619 12th
Slocum Mrs M clk W L & Co h 619 12th
Slonaker Fredk brtndr Fifth Av Hotel
Slough C F painter r 813 I
Small see also Schmahl
Small Ernest A saloon 204 J h 1012½ 2d
Small J H eng S P Co r 621½ J
Small Mrs Minnie nurse b 817 10th
Small Wm L h 1221 C
Smaltz Wm M lab r 914 7th
Smart K E carp b 1514 G
Smedberg Albert W (Smedberg & Son) h 2511 S
Smedberg Carl W (Smedberg & Son) b 2511 S

MERCHANTS SPECIAL DELIVERY AND TRANSFER CO.
FURNITURE MOVING, PACKING, SHIPPING
Storage and Drayage Trunks Moved Packages Delivered
1115 FIFTH STREET
P. O. BOX 714 TELEPHONE, MAIN 146

Smedberg & Son (Albert W and Carl W) painters 2511 S
Smethurst Chas W eng S P Co h 521 10th
Smethurst Geo firemn Sac Brew Co h 1516 11th
Smileagh Chas H cook h 424 N
Smiley Hugh J (Smiley & Fassett) h 3000 Cypress av
Smiley Jas shoemkr 1109 9th r 804 K
Smiley & Fassett (H J Smiley C H Fassett) plumbers 3000 Cypress av
Smith see also Schmid
Smith Adolph clk Morse Barnard b 928½ N
Smith Agnes B tchr Sac Grammar Sch r 1329 8th
Smith Alanna b 2913 M
Smith Albert C cook h rear 319 M
Smith Albert D (Greene & Smith) h 2019 I
Smith Albert W mach S P Co h 3631 Magnolia av
Smith Albert W stengr S P Co h 720 11th
Smith Alexander H b 72e Cutter av
Smith Alexander M plumber S P Co h 1118 12th
Smith Alexander R clk S P Co h 72e Cutter av
Smith Alice M tchr Washington Sch b The St Francis
Smith Andrew B mach S P Co h 715 15th
Smith Andrew F gen foremn State Printer b State House
Smith Annie b 1331 E

Bath & Son (Successors to BATH & NAUMAN)
Funeral Directors and Embalmers
Telephone, Main 218 1214 K STREET, SACRAMENTO

W. L. McDONELL ELECTRICAL CONTRACTOR
Electric Pumping Outfits. Electric Wiring and Construction Work
1009 TENTH STREET, SACRAMENTO

Smith Annie D (wid Danl D) h 723 7th
Smith Annis W (Sarratt & Smith) b 2731 N
Smith Anthony lab Steamboatmen's Union
Smith Armond W molder S P Co h 2615 O
Smith Armond W Jr blksmth S P Co b 2615 O
Smith Arnold J b 1314 6th
Smith Arthur D mach S P Co h 2512 V
Smith Arthur E carmn S E G & Ry Co h 616 25th
Smith August M h 1814 Q
Smith A H trav salsn Baker & H h 716 22d
Smith Benj F firemn S P Co r 728 7th
Smith Bert foremn A M Pile h 724 L
Smith Betsy A (wid N R) b 1115 9th
Smith Bertha B opr P T & T Co b 1619 23d
Smith Burton E eng S P Co
Smith Mrs B clk Kaufman's h 726 M
Smith Carl W elec Pac Gas & Elec Co b 417 18th
Smith Carlin G salsn h 614 25th

H. A. McClelland Co.

Smith Caroline (wid David) b 153 Davies av

F. F. SMITH & CO. Poultry Supplies
Feed, Grain, Etc.
1008 J St. Phone MAIN 673

Smith Carrie cook r 421½ J
Smith Chance concretewkr r 918 K
Smith Chas waiter Sutter Club
Smith Chas A molder S P Co h 1721 24th
Smith Chas B boilermkr S P Co r 718 8th
Smith Chas H lab h 406 12th
Smith Charlotte waiter H A F Lau b 517½ P
Smith Clifford H appr J N Larkin & Son b 3631 Magnolia av
Smith Cordelia V b Cutter av nr M st rd
Smith Danl H teller Natl Bank D O Mills & Co h 2518 L
Smith Danl W lab h 417 18th
Smith Darwin J student b 1615 G
Smith David cigarmkr b 2016½ 3d
Smith Delene cigarmkr b 2016½ 3d
Smith Earl clk b 325 15th
Smith Earl W cigar mnfr 1725 13th h same
Smith Edgar salsn r 726½ K
Smith Mrs Edith b 1119 I
Smith Edwd gardener 1220 H
Smith Edwd A lab h Broderick
Smith Edwd R clk Mebius & D Co b 1314 16th

H. D. MILLARD CONTRACTOR
FOR ALL KINDS OF Grading and Excavating
1623 O ST. Tel. Main 3509

H. A. McClelland CO.
Real Estate
AND
Insurance
430 J
Cor. Fifth St.

Represented by
Reed & Elliott
1015 Fourth Street
Phone Main 233
Springfield Fire and Marine INS. CO.
Of Springfield, Mass.
Represented by
E. H. McKee
1025 Fourth Street
Phone Main 3480

S. P. TELEGRAPH & SHORT HAND SCHOOL
Business Men Demand Our Graduates in Preference to All Others
SHORT COURSE. EASY SYSTEM
627 J STREET SACRAMENTO

BEDWELL & FLEISHER
Real Estate, Loans and Investments
INSURANCE
704 J Street PHONE MAIN 3456 SACRAMENTO

Smith Elbert P salsn Hulings-Hite Co h 925 30th
Smith Eliza (wid Henry) h 2408 Q
Smith Eliza A (wid Jas) h 1513 18th
Smith Elizabeth vestmkr J H Heitman b 1717 I
Smith Elwood T plumber b 2615 O
Smith Emma (wid Jas E) h 1826 4th
Smith Emory B house mover h 725 L
Smith Emory D foremn Central Cal Canneries h 1913 10th
Smith Ethel tchr b 1512 M
Smith Eva (wid Henry P) b 716 P
Smith E appr Root Neilson & Co
Smith E lab r 914 7th
Smith E F lab b 311 K
Smith Rev E H pastor Oak Park M E Ch h 2814 34th
Smith E S B colr Sac Collecting Co b 1503 L
Smith E Vance clk Sac Bee h 716 P
Smith Mrs Flora B h 1307 4th
Smith Florence nurse Mater M Hosp b 1616 11th
Smith Floyd L watchmn h 2600 28th
Smith Frank B rancher h Monte Vista av

SACRAMENTO CEMENT AND SUPPLY CO.
AGENTS
Golden Gate Cement, Genasco Ready Roofing and Empire Hardwall Plaster
..DEALERS IN BUILDING MATERIALS.
OFFICE, STOLL BUILDING PHONE, MAIN 372
WAREHOUSE AND YARD, THIRTEENTH AND B STREETS PHONE, MAIN 2423J

SILVIUS & SCHOENBACKLER
GENERAL
Book Binders
Paper Rulers
AND
Lithographers
423 J ST.
LOOSE LEAF DEVICES
CARD SYSTEMS
PAMPHLET BINDING
Society Badges
Gold Lettering

Smith Frank E lab b 2330 Coleman av
Smith Frank L carp S P Co h 1624 14th
Smith Frank S h 1614 11th
Smith Frank W carmn S E G & Ry Co b 921 16th
SMITH FRANKLIN B Mngr Sperry Flour Co h 628 22d
Smith Franklin S clk Zemansky Loan & Trust Co h 300 K
Smith Fred E trav agt h 1631 11th
SMITH FRED F (F F Smith & Co) h 817 17th
Smith Fred H carmn S E G & Ry Co b 1115 19th
Smith Fred J firemn City Sump h 10th nr G
Smith Fred L clk Schaw-B Co h 924 N
Smith Freeman carp S P Co r 707 8th
Smith Frisby J printer Sac Union r 824 J
SMITH F F & CO (Fred F Smith) Feed Grain Poultry and Live Stock Supplies Incubators Brooders Etc 1008 J Tel Main 673 (See center lines)
Smith Geo A v-pres Farmers & Mechanics Savings Bank b Cap Hotel
Smith Geo E ins agt r 1825 10th
Smith Geo H foremn S P Co h 1401 P
Smith Geo W cashr Sperry Flour Co h Cutter av nr M st rd
Smith Geo W v-pres Ben Leonard Co h 2115 H

Del Paso Stables Cor. 6th and L Sts.
PHONE MAIN 762
BOARDING, FEED AND LIVERY
First Class Service C. R. HERYFORD, Proprietor

White Rose Wheat Flakes
FOR YOUR BREAKFAST
White, Pure, Delicious At Your Grocer's

Cascade Laundry
1515 Twentieth Street
Telephone, Main 131

Smith Georgie clk Krieger & Hofman b E B Smith
Smith Geraldine M b 2600 28th
Smith Gertrude dom 2615 K
Smith Gertrude B (wid Chas) h 2324 I
Smith Grace clk W L & Co b 1721 D
Smith Guy R lab Schulmeyer & White r 917½ 5th
Smith G W lab b 311 K
Smith Hal O dentist R E Smith h 1226 P
Smith Halsey G h 1631 H
Smith Halsey W salsn Studebaker Bros h 1806 P
Smith Mrs Harriet M (wid Fred) folder State Printer b 2630 1st av
Smith Harry A buyer Baker & H h 1010 14th
Smith Harry F painter S P Co b 716 P
Smith Henry blksmth S P Co r 1222 4th
Smith Henry watchmn h 205 W
Smith Henry F hack driver h 2408 Q
Smith Herbert F (Rudech & Smith) h 1011½ 28th
Smith Mrs Hester furn rms 908 L
Smith Howard lab Central Cal Canneries r 1412 2d

MILLER & SKELTON
FUNERAL DIRECTORS
PHONE, MAIN 186 OFFICE. 1021-23 NINTH ST.

California Expert Cleaners
In connection with Cascade Laundry
Goods Delivered on Day Promised, Thoroughly Cleaned
Telephone Main 403
Office, 1017 K Street

Smith Isaac D h 618 R
Smith Isabel (wid Lewis D) h 1512 M
Smith Mrs I M C tchr r 1235 I
Smith Jas plasterer r 806½ K
Smith Jas G clk Cal Fruit Exch h 820 29th
Smith Jas W btblk h 324 P
Smith Jas W shoemkr Broderick h same
Smith Jennie L b 72e Cutter av
Smith Jessie E stengr T H Christiansen b 1512 M
Smith John barnmn Miller Bros r 920 9th
Smith John lab S P Co r 424 M
Smith John C brkmn S P Co b 2330 Coleman av
Smith John E repr S P Co h 915½ P
Smith John E tmstr h 2416 6th
Smith John P livery 2923 35th h 2918 36th
Smith Jos H H Ogg mngr tailor 802 K
Smith Jos A tailor Nathan's r 618 E
Smith Jos F h 2401 M
Smith Jos N lab h 2016½ 3d
Smith Joy clk E P Charlton & Co b 1123 I
Smith Julia pkr Cap C & C Co b 2016½ 3d
Smith J J r 824 J

F. O. MORRILL & SON
CONTRACTORS AND BUILDERS
PHONE MAIN 3640 2610 I STREET.

R. J. BECKER

BECKER
&
FOSTER
Oak Park
SUBURBAN
..AND..
FARM LANDS
Our Specialty
OFFICE:
Thirty-Fifth St.
and Cypress Ave.
OAK PARK

W. T. FOSTER

..The..
BEST
..OF..
Everything
THE
CORDOVA
CAFE
Norton &
Pendergast
Proprietors
AAA
Shadowbrook
Our Specialty
330 K Street
Phone, Main 2802J

JAMES GARLICK
Phone, Main 2517 R
GARLICK & CO.
Funeral Directors
1013 Tenth St.
Sacramento

Smith Kate E b 1513 18th
Smith Kate L chf opr P T & T Co b 1123 I
Smith Kathlyn cashr Pac Gro & P Co b 706 10th
Smith Laura tel opr State Cap
Smith Mrs Laura opr White Tent & Bag Co
Smith Lawrence stengr b 1614 11th
Smith Lena dom 427½ K
Smith Leona D clk John Breuner Co b 1627 10th
Smith Lewis cementwkr r 506½ K
Smith Lewis heater S P Co h 1318 Q
Smith Lillian tel opr r 1315 8th
Smith Lillie pkr Castle Bros b 1619 23d
Smith Lincoln W carp h 1510 D
Smith Mrs Lizzie nurse Sac Children's Home
Smith Lloyd driver Griffith & Son b 2019 K
Smith Lorena (wid Hugh) b 1608 P
Smith Louisa tchr b 1826 4th
Smith Mrs Lucetta solr r 420 P
Smith Lula I stengr Crystal C & B Co b 417 18th
Smith L R eng S E G & Ry Co r 421½ J

PROGRESS IS NOT MERELY THE GROWTH OF AN ESTABLISHMENT. MORE PROPERLY IT STANDS FOR GREATER PROFICIENCY, RESULTING FROM ACQUIRED SKILL
SUTTER ENGRAVING CO.
420 J ST Phone Main 898
Experienced ARTISTS
Experienced ENGRAVERS

Smith Manasseh Jr asst State Forester r 908 L
Smith Manuel brtndr b 2016½ 3d
Smith Mrs Margaret mangler Mason's Lndy r 1117½ I
Smith Margaret A stengr P T & T Co r 1123 I
Smith Margaret C waiter H A F Lau b 1114 Ann add
Smith Marion clk r 827½ 2d
Smith Mary C (wid Sherman T) b 1822 8th
Smith Mary E (wid Wm) b 2917 24th
Smith Mary E (wid Geo) h 706 10th
Smith Mary L (wid Chas L) grocer 2619 Y h same
Smith May (wid Geo) nurse h 618 24th
Smith May L stengr Standard Oil Co b 1614 11th
Smith Matilda C (wid Andrew T) b 715 15th
Smith Maude b 2530 Q
Smith Milo D carp h 1904 I
Smith Minnie A opr P T & T Co b 717 I
Smith Myron M clk The Hub h 823 H
Smith Mrs M r 441½ J
Smith Mrs M C ironer Mason's Lndy h 1925 O
Smith Nathan F firemn S P Co r 1115 9th
Smith Nellie G tchr Public Night Sch b 2307 L
Smith Nettie I student b F B Smith MonteVista av

WHOLESALE DEALERS IN
HAY
Drayage, Storage
Heavy Hauling
Phones, Main 852 and 1646 R
SENF DRAYING CO.
122 K Street

INCOMPARABLE
IVY HAIR TONIC
Restores Hair to Health and Beauty
GROWS HAIR ON SMOOTH BALD HEADS
L. E. JODOIN
Hair and Scalp Specialist
Parlors, 1114 Eighth St.
Treatments, - 50 Cents
See page 3

Smith Niron C brkmn S P Co h 1315 G
Smith Mrs Ollie r 417½ K
Smith Orrison E firemn S P Co h 520 10th
Smith Oscar H chauffeur h 3606 Y
Smith O A waiter r 916½ J
Smith O R b 1011 5th
Smith Phoebe J (wid Hollis B) b 1900 K
Smith Platt hlpr Sac Brew Co h 2014 10th
SMITH PREMIER TYPEWRITER CO Alex Anderson Mngr We Sell Rent and Repair 605 J Tel Main 750 (See Typewriters)
Smith Ralph W brick contr h rear 1608 K
Smith Robt watchmn Cascade Lndy
Smith Robt E dentist 31 Ochsner bldg r 43 same
SMITH ROBERT M General Contractor and Builder Estimates Furnished Repairing 2017 18th h same Tel Main 1343 Y (See side lines and p 9)
Smith Robt P b F B Smith Monte Vista av
Smith Roy clk b 911b L
Smith Roy H boltmkr S P Co h 209 26th

HAWK & CARLY CO, Inc.
Real Estate, Rentals
Mortgage Loans
623 J St.
100% Insurance Companies Only
Sacramento

Smith Roy R slot machines 1110 2d h same
Smith Ruby b 726 M
Smith Saml A teller Natl Bank D O Mills & Co h 1323 7th
Smith Saml B b 1321 7th
Smith Saml B elec W L McDonell r 1117 10th
Smith Saml R bridgebldr S P Co h 1610 19th
Smith Sarah E (wid Wm H) h 911b L
Smith Mrs Sophia b 1318 Q
Smith Sparrow A h 1331 15th
Smith Stanley L bkpr W R Noble & Co r 1026 H
Smith Stephen F repr S P Co r 608 G
Smith Susan T asst State Library b The St Francis
Smith Thos h 1427 4th
Smith Thos lab r 207½ J
Smith Thos H mngr Singer Sewing Machine Co h 2530 Q
Smith Tucker barber E M Fink r 821 7th
Smith T Lawrence clk Co Clk r 1614 11th
Smith U S mach S P Co h 726 M
Smith Wallfred R mach S P Co b 72e Cutter av
Smith Walter C bus mngr Grand Theatre h 1016 P
Smith Walter D lab b 417 18th
Smith Ward H pressmn Crocker Co b 2615 O

Del Paso Stables
Cor. 6th and L Sts.
PHONE MAIN 762
BOARDING, FEED AND LIVERY
First Class Service
C. R. HERYFORD, Proprietor

Peerless Kitchen Boilers - - - A. M. AUBERTUS
Johnson's Window-Shade Adjusters - - - AGENT
James' Combination Sinks - - - 507 J Street

F. H. COFFMAN
Interior Painting and Hardwood Finishing
Pianos Repolished and Cabinet Work in All Branches
ALL KINDS OF FURNITURE REPAIRED AND REFINISHED
1225 SIXTH STREET--OLD PAVILION

FOLLOW THE CROWD TO
H. L. NELSON, Mngr.
Cafeteria Sacramento
A Modern, Clean, Inexpensive Place to Eat
EAT THE NEW WAY
1011-13 K ST.

McLAUGHLIN DRAYING CO. (Inc.)
SACRAMENTO, CALIFORNIA
115 K Street
TELEPHONE MAIN 433
STABLE PHONE MAIN 298

Smith Watson D ctr Jeremiah Carroll h 1410 Q
Smith Whaley J foremn S P Co b 1015 G
Smith Wilbur F truant officer Public Sch h 1615 G
Smith Wilburn F watchmn S P Co h Broderick
Smith Wm hallmn State House
Smith Wm inspr S P Co r 511 M
Smith Wm lab h 325 15th
Smith Wm molder Root Neilson & Co
Smith Wm uphlstr Jacox Bros h 1719½ K
Smith Wm C h 2504 H
Smith Wm E lab h 2330 Coleman av
Smith Wm E salsn r 1000 G
Smith Wm H clk S E G & Ry Co h 1814 T
Smith Wm H horseshoer David Ahern h Broderick
Smith Wm O carp b 2408 P
Smith Wm T foremn S P Co h Broderick
Smith Wm V molder b 325 15th
Smith Wm W expmn 5th and K h 3118 Olive av
Smith Woodson lather r 1117½ I
Smith Wyman G clk b 630 22d

THE CARMICHAEL CO.
800 J STREET
800 BOTH PHONES
REAL ESTATE ...AND... INSURANCE

PRINTING
Book and Job AND Advertising Novelties
Larkin & Son
307 J Street
...Phone, Main 324...

Smith W H groundmn S E G & Ry Co
Smith Zote chauffeur Cap Mach & Auto Co
Smithcamp Pearl A carp b 1608 I
Smither John A trav salsn Kirk G & Co h 3031 D
Smitherhan Saml clk r 1236 D
Smitherhan Wm uphlstr r 1236 D
Smithers Chas W foremn W F Knox r 1228 2d
Smithers Edgar driver H W Rivett
Smithson Fredk H lawyer Devlin & Devlin h 1821 9th
Smock Jas N news 7th cor K h 626 M
Smyth Edwd B (E B Smyth & Co) h 719 L
Smyth E B & Co (Edwd B and Jos R) carpet clnrs 1015 10th
Smyth Jos R (E B Smyth & Co) h 2903 M
Snape Mrs Annie b 604 N
Snape David h 604 N
Snape Eva M clk W L & Co b 604 N
Snearley David expmn h 3006 W
Snearley Sarah (wid David) b 3006 W
Sneath Lily V opr P T & T Co b 1315 8th
Snedigar Anna C (wid Robt O) h 408b L
Snell Harry M supervisor manual training Public Sch r 1314 N
Snider see also Schneider etc

STERLING ELECTRICAL ENGINEERING WORKS
REBUILDERS AND REWINDERS OF POWER GENERATORS, TRANSFORMERS AND MOTORS
Telephone Main 1187 R
1800 R STREET

Cut Flowers, Plants, Floral Designs
EAST LAWN CONSERVATORIES
Eucalyptus and Shade Trees a Specialty
PHONE, MAIN 701
SCHLEY AVENUE

General Contractor ..AND.. Builder
R. M. SMITH
Estimates Furnished
REPAIRING
2017 Eighteenth St.
PHONE, MAIN 1343 Y

Snider Earl G stage mngr Pantages Theatre h 1120 G
Snider Geo lab S P Co
Snider Granville C master mech S E G & Ry Co h 3717 Magnolia av
Snider John W h 3015 D
Snider Thos C grading contr h Broderick
Snook Frank G h 2509 L
Snook Harry H (Snook & Son) b 35th cor Park av
Snook Jeremiah G (Snook & Son) h 35th cor Park av
Snook John P real est 1010 7th h 715 18th
Snook Lloyd b 35th cor Park av
Snook Minnie H (wid Geo W) h 1807 G
Snook Roy N carp h 3417 East av
Snook & Son (Jeremiah G and Harry H) saloon 35th cor Park av
Snow Carl G salsn Wright & Kimbrough h 2531 Q
Snow Wm F sec State Board of Health h 2501 L
Snyder Agnes (wid Geo W) h 604 M
Snyder Annie b 1221 15th
Snyder Azelea E cashr Kilgore & Tracy b 1613 K

WANTED
BOYS and GIRLS to Learn Office Work. No cost till position secured . . . . . .
SACRAMENTO OFFICE SUPPLY CO.

Carlaw Bros.
IMPORTERS OF
Scotch and all other Eastern Granites
TENTH AND R STREETS

Snyder Edna clk P T & T Co b 1408 7th
Snyder Edna W bkpr b 604 M
Snyder Elizabeth nurse Co Hosp
Snyder Geo D eng S P Co
Snyder Graham M student b 1422 7th
Snyder Harriet (wid Ezra) h 1422 7th
Snyder Henry waiter Hotel Sac
Snyder Herbert G asst sec Producers Fruit Co b 1422 7th
Snyder Marcia matron Peniel Rescue Home
Snyder Ruth A b 604 M
Soares Arthur J cbtmkr S P Co b 1827 3d
Soares Domingo S barber J S Silveira h 1827 3d
Soares Edwd J uphlstr S P Co b 1827 3d
Soares Estella (wid Joaquin S) b 1215½ T
Soares Jacob messr Gov of Cal h 1528 7th
Soares Mrs J clk W L & Co h 1215½ T
Soares Oscar L driver F A Lafferty h 1528 7th
Soares John M b 1714 S
Soares Manuel M carp b 1714 S
Soares Marchado M carp h 1714 S
Soberanes Jules A barber S C Clark r 728 7th

Directory Advertising Pays
You are reading this; let others read yours

A. E. BLIVEN Office: 706½ K; Tel. M 3208
Res.: 2711 V St.; Tel. M 3240
CONTRACTOR AND BUILDER
Plans and Specifications Furnished.
Jobbing Promptly Attended to.

J. CARROLL
PHONE MAIN 1403 Y
2431 TENTH STREET
N. E. cor. 10th and Y SACRAMENTO, CAL.
Granite and Marble Work
OF ALL DESCRIPTIONS
Monuments, Headstones, Tablets, Cemetery Inclosures, Etc.
Building Stone, Street Curb, Crosswalks, Etc.

Society for the Prevention of Cruelty to Animals F N Woodson special officer 917 13th
Society for the Prevention of Cruelty to Children 20 I O O F bldg
Sodergren Gus painter Caswell Co
Soderling Albert H hostler b 1724 K
Soderling Wm E printer b 1724 K
Soehren Lester G stengr W F Knox b 1123 I
Soehren Ray H clk W F Knox b 1123 I
Sohn Jas clk W L & Co b 1115 G
Solander Gustavus F cbtmkr S P Co h 518 31st
Solari Louis lab h 3739 Madrone av
Soles see Soules
Soliski Henry brklyr r 926½ 7th
Sollars Josephine (wid Geo W) b 914½ N
Sollars Ralph A stengr Earl Fruit Co h 914½ N
Sollender Roland S firemn h 515 P
Sollers Lucy A (wid Geo) baker 1420 J h 1420½ J
Solmon Gustave washer Sac Lndy
Solo John lab S P Co h 2315 3d

REAL ESTATE
INSURANCE
BONDS
THE FRED J. JOHNS CO.
913 K ST.
RENTALS
LOANS
Notary Public

Solomon see also Salomon
Solomon Abraham trav agt h 2304 L
Solski Julius F mach S P Co h 1324 G
Solta Nicholas lab r 1422 2d
Sommer Chas H mngr Armour & Co h 1401 P
Sommers see also Summers
Sommers Adeline M stengr b 3301 Orange av
Sommers Fredk G clk h 1622 H
Sommers Jane E (wid Chas W) h 3301 Orange av
Sommers John lab Shasta Water Co h 1801 7th
Sommers May tel opr Nonpareil b 3301 Orange av
Sommers Nathan carp h 2627 California av
Sommers Pansy A (wid Walter C) clk S P Co b 3301 Orange
Son Cong Chinese mdse 212 I
Sonne Andrew C shoemkr 828 N h 1417 P
Sonne Elizabeth music tchr b 1417 P
Sonne Emma A b 1417 P
Sonne Thos lab h 2109 P
Sonnier John heater S P Co b 1110 S
Sonntay Annie ironer Mason's Lndy h 3220 W
Sonntag Ida ironer Mason's Lndy b 3220 W
Soost Stephen A Jr ctr Schmid & Parker Pkg Co h 1416 H

Phone, Main 2069
W. S. BROWN
Wholesale Dealer and Shipper of Hay, Grain and Feed
Office, 914 Fourth Street, Sacramento

L. J. REESE
Successor to
VERA A. WINCHESTER
PUBLIC
STENOGRAPHER
AND
Typewriter
MULTIGRAPHING
NOTARY
ETC.
1004 Fifth Street
SACRAMENTO
PHONES:
Main 658
Res. Main 1468 J

Signs CASWELL COMPANY,
OUT-DOOR ADVERTISING.
= 413 J ST. SAC. =

Sora Enrico peddler h rear 519 T
Sorac Angelo b 90c Tullar av
Sorac Chas b 90c Tullar av
Sorac Giovanni lab b 90c Tullar av
Sorac Mrs Julia h 90c Tullar av
Soracco Chas metalwkr Sinclair & Bessey
Soracco John (Burke Gabriel & Soracco) h Tullar av bet J and M R F D 93½
Sorensen Florence dom 1717 H
Sorenson Hans tailor r 524½ Oak av
Sorensen Jens P lab S P Co h 94b J st rd
Sorenson Peter lab Mohr & Y Pkg Co h 1309 O
Sorensen Peter J h Tullar av nr J st rd
Soto Antone h 3022 East av
Soule Almer P clk W P Ry Co h 1310 23d
Soule Chas G foremn McGillivray Cons Co h 907 L
Soule Edgar L clk Hall L & Co h 707 M
Soule Emma J (wid Almer) b 1310 23d
Soule Eugene G lawyer 30 Stoll bldg h 1116 23d
Soule Harry G lawyer 30 Stoll bldg h Oak Pk

W. A. ANDERSON
PRESIDENT
Northern California Construction Co. Inc.
DESIGNERS AND BUILDERS of all classes of BUSINESS STRUCTURES ARTISTIC RESIDENCES AND BUNGALOWS
C. A. HENDERLONG
GEN. MANAGER
Office: 1324 J Street
SACRAMENTO
Phone Main 3376

Soule John A h Broderick
Soule John G saloon Broderick h same
Souli Pietro lab h 527 8th
Souney Bros (Edwin C and Thos D) agrl implts 2109 P
Souney Edwin C (Souney Bros) h 2109 P
Souney Thos D (Souney Bros) h 2109 P
Sousa Antone N carp h 820 K
Sousa Caroline (wid Manuel) h 1114 V
Sousa John lab h 322 U
Sousa Josephine dipper Cap C & C Co r 914 7th
Sousa Marshall N clk Earl Fruit Co b 1114 V
Sousa Mary J dipper Cap C & C Co r 914 7th
Sousa Philomo lab S P Co h 2028 3d
South Geo W trav salsn Wilson Mnfg Co
SOUTH SIDE BAKERY Wm Weitman Propr 903 U Tel Main 1401 J
Souther J T opr Acme Theatre r 12th and P
SOUTHERN PACIFIC CO J C Stone Dist Freight and Pass Agt Jas O'Gara Depot Ticket Agt C J Ellis Local Freight Agt Front and J, H W Sheridan Dist Supt Depot, Steamer Landing and Office Front and K, Ticket Office Depot, Hospital 8th sw cor F, Stock Yards 14th and B, Depot f 2d, City Ticket Office 801 K (See front cover)

Phone, Main 3687
W. A. EVANS & CO.
W. A. EVANS, Manager
Building Materials, Manufacturers' Agents
Agents Holmes' Disappearing Beds
1309 J STREET, SACRAMENTO

Sporting
Garments
SUCH AS
Automobile
Golf, Tennis
Norfolk Riding
Breeches
Phone M 350
Straub
907 K STREET

Represented by
Reed & Elliott
1015
Fourth Street
Phone Main 233
Springfield Fire and Marine
INS. CO.
Of Springfield, Mass.
Represented by
E. H. McKee
1025
Fourth Street
Phone Main 3480

Francisco's Inn
HOT CHICKEN DINNERS
A SPECIALTY
The Finest Roadside Inn on the Pacific Coast
END OF RIVERSIDE DRIVE
LANDING FOR RIVER BOATS

Rogers
&
d'Artenay
Mnfg
Co.
Electric
Plants
AND
Elevators
Installed
1800 R St.

Southern Pacific Railroad Hospital Louise M Igo supt es 7th bet F and G
SOUTHERN PACIFIC TELEGRAPH & SHORTHAND SCHOOL F D Mackay (Los Angeles) Gen Mngr C H Walsh Prin 627 J (See top lines)
Southwood Wm lab h 1431 28th
SOUTHWORTH ERNEST L 2d V-Pres Fort Sutter National Bank h 2100 J
Souza Antone h 413 P
Souza Mrs Emma E h 626 L
Souza Manuel lab S P Co h 2125 3d
Soverign Chas prop man Pantages Theatre r Hotel Turclu
Sowell B Faye b 3407 Magnolia av
Sowell Ernest E salsn Wright & Kimbrough h 2005 P
Sowell Jas W drugs 3407 Magnolia av h same
Sowles Chester porter Mebius & D Co r 504 K
Spafford Edwd h 3701 Cypress av
Spafford Emeline b 3701 Cypress av
Spafford Wallace H carmn S E G & Ry Co b 2727 K
Spahn Geo M mach S P Co h Brighton

THE FORT GARAGE
F. M. BRYTE, Proprietor
You make no mistake having your Car Repaired by us. WE CAN PROVE IT. TRY US.
Vulcanizing, Storage Batteries Charged
SUNDRIES AND SUPPLIES
Telephone, Main 3309
Twenty-eighth and M Streets

Spahn John P mach S P Co h 601 14th
Spane Patrick b 2504 Q
Spane Wm J plasterer h 2504 Q
Spangler Chas L boilermkr h 1528 2d
Spangler John b 2101 P
Spangler John T car inspr S P Co h 305 13th
Spanjar Bert W eng S P Co
Spanos John carp r 322 N
Spanos John G cook r 322 N
Spanton Arthur W clk P O h 32d nr M st rd
Spargo Geo L carp b 1903 F
SPARK DRY BATTERY MNFG CO AND SACRAMENTO GARAGE (T W Middlemiss L W and C E Summerfield) 1317 J (See front cover)
Sparks Emma stengr A E Bliven b 1123 E
Sparks Flavius J solr Met Life Ins Co h 1305½ Q
Sparks Marjorie clk b 2022 K
Sparks Mortimer E stengr S P Co r State House
Sparks Thos draymn b 1111½ I
Spaulding Clarence M clk Mebius & D Co h 1800 N
Spaulding H E b Western Hotel
Spaulding Jas bridge tndr S P Co r 519½ K

Del Paso Stables Cor. 6th and L Sts.
PHONE MAIN 762
BOARDING, FEED AND LIVERY
First Class Service
C. R. HERYFORD, Proprietor

SILVIUS &
SCHOEN-
BACKLER
GENERAL
Book Binders
Paper Rulers
AND
Lithographers
423 J ST.
LOOSE LEAF
DEVICES
CARD
SYSTEMS
PAMPHLET
BINDING
Society Badges
Gold Lettering

J. F. BRICKELL, Pres T. E. BRICKELL, Sec'y
OAK PARK REALTY CO. INC.
CITY AND SUBURBAN PROPERTY. INSURANCE
35th Street, corner Park Avenue

SPAULDING LESTER H City Collector h 1827 H
Spaulding Mary F tchr Lincoln Sch b 1900 H
Spawnhoven Frank tmstr Friend & T Lbr Co
Spayd Chas S r 502 M
Speaker Edwd F hlpr Pac Gas & Elec Co h 3619 Cypress av
Spears Lem porter r 1614 6th
Speckman Matthew A clk Hall L & Co r 1324½ J
Speer Lula (wid Arthur J) h 2518 G
Speich Fredk W lab P O b 721 F
Speich Geo baker R G Kaeser b 30 J st rd
Speich John blksmth S P Co h 1618 4th
Speich John cement contr h 30 J st rd
Speich Mathias saloon 519 K h 1716 G
Speich Otto M brtndr Mathias Speich b 1716 G
Speich Viola b J st rd
Speicher Ethel stripper Posner & Kueny b Lawrence Speicher
Speicher Lawrence lab h Broderick
Speicher Raymond lab b Lawrence Speicher
Speigle Jay J driver Thos H Cook Co h 815 7th
Spellman Jas r 725 G

Paul Oakley
Hardware, Tools, Cutlery, Paints
Electric Irons, and Supplies, Etc.
Phone 2303 R 920 J STREET

Spence Calvin firemn S P Co
Spencer Chas E h 1212 9th
Spencer Clara (wid Robt) furn rms 600 O
Spencer Cullen D b 624 O
Spencer Edith b 1504 N
Spencer Mrs Eleanor h 1234 K
Spencer Frank L salsn Hawk & Carly Co b 1234 K
SPENCER GEO A Physician Eye Ear Nose and Throat 23-24 I O O F Temple Hours 10-12 a m 2-4:30 p m Tel Main 806 h East Sacramento Tel Suburban 818
Spencer Hattie J (wid John W) h 2309 G
Spencer John F trav salsn Schaw-B Co r 1022 K
Spencer Mrs J A furn rms 1009 5th
Spencer Marion b 519 Q
Spencer Mary J (wid Chas E) h 811 H
Spencer Mary N b 1234 K
Spencer Mollie (wid Jas) b 811 H
Spencer Sarah A (wid Wm) b 2428 B
Spencer Scott W h 1234 K
Spencer Stephen corporation man S F D h 519 Q
Spencer Susie V b 624 O
Sperinde Ennis lab Suter-H M & M Co h 1920 4th

CHRISTIAN BROTHERS COLLEGE
K STREET, CORNER OF TWELFTH
BOARDING AND DAY SCHOOL
Primary, Grammar, High School. Collegiate and Commercial Departments
For particulars apply to BROTHER V. LEO, Director

AMERICAN
FISH
CO.
SACRAMENTO RIVER FISH
If it swims,
we have it.
714 J St.
Tel. Main 454

Phone Main 3218
BAGWILL
BROS.
FLORISTS
602 L St.
SACRAMENTO
SEEDS
BULBS
PLANTS
CHOICE
Cut Flowers
Floral Designs
A SPECIALTY
AND
EUCALYPTUS
PLANTS

..The..
BEST
..OF..
Everything
==THE==
CORDOVA
CAFE
Norton & Pendergast
Proprietors
AAA
Shadowbrook
Our Specialty
330 K Street
Phone, Main 2802J

C. C. ROBERTSON, President
J. E. GOVAN, Vice-President
J. A. BLAIR, Secretary-Treas.
PHONE MAIN 132
1025 ROBERTSON-GOVAN CO. 8th ST.
Real Estate
Insurance
Rents, Loans
Notaries

Sperling Geo M clk Ennis-Brown Co h 908 F
Spero David tailor A B Marshman b 1111 19th
Spero Frank lab h 2931 E
SPERRY FLOUR CO F B Smith Mngr Proprs Pioneer Flour Mills 12th nw cor C (See top lines)
Sperry Orin window trmr Nonpareil b 1021 H
Spickard Claude carp A E Bliven
Spiegel Jas J r 718 8th
Spiegle Jason J driver h 918 13th
Spielberger Jos C meats 1829 S h 1115½ 21st
Spiersch Paul plumber Miller & Cahill b 2415 Bonita av
Spiersch Robt W coppersmth S P Co h 2415 Bonita av
Spiersch Wm appr Miller & Cahill b 2415 Bonita av
Spillman Wm A salsn Albert Elkus h 925 16th
Spillman Winifred (wid Wm) folder State Printer h 1030 I
Spindle Constance (wid Antone J) b 521 N
Spirande Eugenio hlpr S P Co h 1920 4th
Spiro Frank lab City St Dept
Spiropoulos B J grocer 1004 2d h same
Spirz Mrs Lena h 1314 17th

BAKE WITH
Royal Gem Flour
PERKINS GRAIN & MILLING CO.
Perkins, - - Cal.

Spitaleri Saml shoemkr 1206 5th r rear 909 F
Spiva John H clk W F & Co Exp r 824 M
Sponamore Edgar A driver h 617 E
Sponamore Ethel M pkr Can C & C Co b 617 E
Sponamore Jas M b 617 E
Sponamore Mrs Martha E b 617 E
Sponamore Walter L molder Root Neilson & Co b 617 E
Spooner Fred carp h 2530 Bonita av
Spooner Sarah E (wid Alfred) b 213a Upper Stockton rd
Spooner Wm A b 213a Upper Stockton rd
Sprague Alvin M mach S P Co h 1303 H
Sprague Annie M (wid Allen H) h 1615 3d
Sprague A H lab S P Co
Sprague Danl A cashr Robertson-Govan Co b 1430 K
Sprague Durham clk Albert Elkus b 1516 9th
Sprague Edwd tinner S P Co b 1516 9th
Sprague Edwin A cond S P Co h 2505 F
Sprague Edwin H painter h 2707 O
Sprague Frank lab r 1220 F
Sprague Frank W switchmn S P Co
Sprague Fredk D cementwkr h 1800 S
Sprague Geo J bkpr Hall L & Co b 2707 O

PHONE, MAIN 2546J
ESTIMATES FURNISHED
GEO. L. HERNDON, Bricklayer & Contractor
JOBBING PROMPTLY ATTENDED TO 914 T STREET

You Can't Cover the World with a postage stamp, nor can you cover the BUYING PUBLIC without proper representation in your City Directory . . . .

IVY TONIC
Makes the Hair Soft and Beautiful
Grows Hair on Smooth Bald Heads
L. E. JODOIN
Hair and Scalp Specialist
1114 EIGHTH STREET
Treatments, - 50 Cents
See page 3

Sprague Henry I clk Nathan's b 1017 16th
Sprague Wm E plasterer h 2217 18th
Spraul Chas mach S P Co b 618 L
Spreafico Rudolph (O Morello & Co) r 812 9th
Spring Alfred H lab h 1329 F
SPRING GARDEN INS CO OF PHILADELPHIA The Carmichael Co Agts 800 J
Springer Sidney solr Sac Union h 1019 3d
Springfield Caroline (wid John) nurse h 421 O
SPRINGFIELD FIRE & MARINE INS CO Reed & Elliott Agts 1015 4th (See side lines)
Springfield Mabel C b 421 O
Springsted Ernest W chf dep Co Assessor h 717 N
Spurgeon Leonard A b 2915 35th
Spurgeon Lester C driver W F & Co b 2008 9th
Spurgeon Maude clk T L Fassett b 2915 35th
Squaglia Albert driver Wm Weitman b rear 915 T
Squaglia Lorenze baker Wm Weitman h rear 418 M
Squires John H mining h 813½ I
Squires Mrs Kate dressmkr h 813½ I

Real Estate
Insurance
Rents Collected
Reed & Elliott
Money Loaned
Legal Papers Executed
Notary Public
1015 FOURTH STREET PHONE: MAIN 233

Squires Maynard W clk Cal Fruit Exch r Western Hotel
St see Saint
Stabel Elsie M stengr Perkins & Co r 1722 J
Stack Ada B wrapper Nathan's b 1600 E
Stack Geo B treas Scott Lyman & Stack h 1217 15th
Stack John G plumber b 1217 15th
Stackhouse David C tmstr h 2530 Bonita av
Stackhouse Effie stengr b 1422 28th
Stackhouse Eva (wid Nathan) h 1422 28th
Stackhouse John C painter Caswell Co h 2320 J
Stackhouse Thos A carp h 2910 Stockton av
Stackpole Henry H carp b 46 1-4 Rose av
Stackpoole Henry J brtndr C A Willhite b 1214 D
Stackpoole Martin P cond S P Co h 1526 E
Stackpoole Mrs Mary h 1214 D
Stackpoole Owen T dispatcher S P Co b 614 17th
Stacy Anton lab b 218 S
Stadler Emil baker A W O'Brien b 2408 O
Stadler Freda bkbndr Silvius & S b 2408 O
Stadler Lena clk W L & Co b 2014 10th
Stafford Chas driver Cap Sac Trans V & S Co r 220 N
Stafford Mrs Ella mngr Viavi Co r 14 Stoll bldg

H. P. HARDMAN LADIES' TAILOR
ROOMS 1, 2, 3 AND 4, 718 J STREET (UP-STAIRS)

SACRAMENTO BUILDERS' SUPPLY CO. Inc.
A. R. MACSWAIN, MANAGER
Sash, Doors, Glass, Weights and Cords, Screens, Window Frames, Mouldings and General Mill Work
Phone Main 514 1311-15 J STREET

F. H. COFFMAN Interior Painting and Hardwood Finishing
Pianos Repolished and Cabinet Work in All Branches
— ALL KINDS OF FURNITURE REPAIRED AND REFINISHED —
1225 SIXTH STREET--OLD PAVILION

PRINTING
Book and Job AND Advertising Novelties
Larkin & Son
307 J Street
...Phone, Main 324...

H. C. MARTIN GEO. W. MARTIN H. L. MARTIN
GEO. W. MARTIN & SONS
Builders and General Contractors
Office and Residence, 1217 Nineteenth Street
SEE PAGE 8

SPERRY FLOUR CO.
Manufacturers of Pioneer Flour
CEREALS A SPECIALTY
Twelfth and C Streets Sacramento

Stafford Eugenia M tchr McKinley Sch b 2501 F
Stafford Frank A brtndr Alvord & Mulvey h 701 N
Stafford Glenn b O W Stafford
Stafford Mrs Ida S dept mngr Nathan's h 2501 F
Stafford Jas W bkpr E F Frazer h 1316 7th
Stafford John T spec agt State Labor Bureau State Capitol h 914 14th
Stafford O W rancher h Brighton
STAFFORD PAUL L Adv Mngr Sac Union r 714½ 14th
Stafford Ralph L clk W L Helke r Stoll bldg
Stafford Thos salsn r 823 6th
Stafford Wm H bkbndr State Printer b 2115 E
Stahl see also Stoll
Stahl Mrs A clk Nathan's b 1120 G
Stahl Clarence W baker Rice Bros r 804½ K
Stahl Frank J clk Baker & H b 1801 C
Stahl Fred C dept mngr John Breuner Co h 1120c G
Stahl F Earl carp h 2211 L
Stahl Geo B bldg contr h 2323 L
Stahl John M carp h 3710 5th av

WENTWORTH HOSPITAL NEW BUILDING
Two Modern Operating Rooms
BEDSIDE PHONES Most Restful Hospital in Sacramento
TELEPHONE MAIN 66 26th and I Sts.

Stahl Michael J carp S P Co h 1801 C
Stahl Wm C carp h 1717 29th
Stahl Wm O carp h 2926 Q
Staiger see also Steiger
Staiger Geo M mach S P Co b 1610 23d
Staiger Justice E lino opr State Printer b 1610 23d
Staiger Lizzie (wid Robt) h 1610 23d
Stail Max b 1524 L
Staley Gordon A clk A W Plummer Co h 725 L
Stalker Wm D bench hand Sac Planing M & F Co h 901 N
STANDARD LIFE & ACCIDENT INS CO OF DETROIT Reed & Elliott Agts 1015 4th
STANDARD OIL CO J H McDermott Special Agt Upper Stockton rd nr R extd Tel Park 1
Stanfield Anna tchr b 519 Q
Stanford Ingate D h 2125 J
STANFORD LATHROP MEMORIAL HOME FOR GIRLS Conducted by Sisters of Mercy Sister Mary Agnes in Charge N cor 8th
Stanford Robt J clk S P Co h 708 11th
Stanich Frank J shoemkr 3403 Magnolia av h 3416 same
Stanley Mrs Addie J dom 1716 H

MASON'S LAUNDRY Telephone, MAIN 211
MRS. FRED MASON, Prop.
21st and O Sts. Best Work in Town

Sacramento Planing Mill and Furniture Co. Inc.
Mill Work, Glass, Glazing, Counters, Wood Turning,
Stair Builders and Novelty Wood Work
PHONE, MAIN 2891 SIXTH AND R STS.

Stanley Arthur S mach State Printer h 1017½ 4th
Stanley Chas clk r 1005 2d
Stanley Edwd C cooper h 2621 Y
Stanley Katherine (wid Lee) b 915 L
Stanley Thos clk X Arnold b 1129 Q
Stanley Wm clk W L & Co b 2621 Y
Stanton Arthur W blksmth r 630 O
Stanton Jas h 526 S
Stanton John E solr John Breuner Co h 1519 14th
Stanton Margaret clk Sac Glass & C Co b 526 S
Staples Anna I waiter b 1017½ J
Staplins Wm carriage painter h 810 O
Star Bitters Co (John Heilrath Jr) 415 19th
STAR LOAN & INVESTMENT CO Mrs S K Bowen Agt 426½ J
STAR PUBLISHING CO INC W H Poterfield Pres Lena M Frazee Sec E H Carpenter Mngr Pubs Sacramento Star 315 J
Starbuck John B eng S P Co b 1130 F
Starbuck Lena (wid John B) h 517 10th

JOHN DEERE
JOHN DEERE PLOW CO.
Farm Implements, Gasoline Engines
223 J ST., SACRAMENTO

Starbuck Mayme B tchr Sutter Sch b 517 10th
Stargel Sarah A (wid Jas A) b 1722 Q
Stargo G tmstr Silva Bros
Stargo P lab Cal Winery r 311½ M
Stark John T blksmth A H Gostick
Stark Martin clk E P Hammond r 506 7th
Stark Mary C (wid Wm) b 1326 Q
Starkey Alexander W foremn S P Co h Broderick
Starkey Mrs Anna W restaurant 3031 35th r 1022½ 5th
Starkweather Geo A sec Wood Curtis Co h Hotel Sac
Starling Albert N mach S P Co h 1514 19th
Starling Amy b 1514 19th
Starling Geo W bkpr Wiseman Wulff & Co r 1018½ J
Starr A H supt City Crematory h 1808 S
Starr Chas W b 1600 7th
Starr Fred C propr American Seal Cigar Fcty h 713 H
Starr Sarah A (wid Henry) h 1600 7th
Starring Wilford W tmstr McGillivray Cons Co b 2024 M
Startsman Ada waiter The Creamerie r 726½ K
Startsman Lillian dom 1227 P
Stasny Henry A hlpr S P Co b 921 E
Stassi Jos lab S E G & Ry Co h rear 209 N

Why Don't You Try A Card in the City Directory?
It is a reminder to people you are in business and invite them to call

Alfalfa Ranches a Specialty City and Country Property
PAUL H. STEUDE
Real Estate and Insurance
Hier wird Deutsch Gesprochen
Tel. Main 3456 704 J St.

Carlaw Bros. TENTH AND R STREETS
IMPORTERS OF
Scotch and all other Eastern Granites

J. H. GARLOUGH & CO.
Real Estate, Insurance, Loans
502 J Street
Phone, Main 500
EXPERT APPRAISERS
SACRAMENTO

L. J. REESE
Successor to
VERA A. WINCHESTER
PUBLIC
STENOGRAPHER
AND
Typewriter
MULTIGRAPHING
NOTARY
ETC.
1004 Fifth Street
SACRAMENTO
PHONES:
Main 658
Res. Main 1468 J

Stassi Victor lab h 1414 C
State Agricultural Society J A Filcher sec State Capitol
State Architect W D Coates State Capitol
State Board of Education Edwd Hyatt sec State Capitol
State Board of Equalization T M Eby sec State Capitol
State Board of Examiners B B Deming sec State Capitol
State Board of Forestry G B Lull sec State Capitol
State Board of Health W F Snow sec State Capitol
State Bureau of Vital Statistics G D Leslie statistician State Capitol
State Capitol 10th bet L and N
State Capitol Commission E F Mitchell sec State Capitol
State Commission in Lunacy Geo Huestis sec State Capitol
State Commissioner of Horticulture J W Jeffrey State Capitol
State Controller A B Nye State Capitol
State Dept of Engineering Nathaniel Ellery eng State Capitol
State Forester G B Lull State Capitol
STATE HOUSE HOTEL Wm Land Propr J L Flanagan Mngr K sw cor 10th

MERCHANTS SPECIAL DELIVERY AND TRANSFER CO.
FURNITURE MOVING, PACKING, SHIPPING
Storage and Drayage Trunks Moved Packages Delivered
1115 FIFTH STREET
P. O. BOX 714
TELEPHONE, MAIN 146

State Insectary E K Carnes supt 13th se cor L
State Land Office W S Kingsbury registrar State Capitol
State Library J L Gillis librarian State Capitol
State Printing Office W W Shannon supt office State Capitol plant 15th sw cor L
State Supt of Public Instruction Edwd Hyatt State Capitol
State Surveyor General W S Kingsbury State Capitol
State Text Book Committee G L Sackett sec State Capitol
State Treasurer W R Williams State Capitol
State Veterinarian Chas Keane State Capitol
Staten Henry signalmn S P Co r 600 N
Staten Jadi L watchmn Sperry Flour Co r 600 N
Stater Byron G clk J L Dean h 1116 25th
Stathow Wm storekpr Western Hotel
Stations of the Post Office see Post Office
Stauch Arthur baker A W O'Brien r 2719 F
Stauffer Harry C clk Fred Kolliker h 2402 J
Stauffer Ida A b 1402 I
Stauffer Kate (wid Gottlieb) h 1405 J
Stauffer Lillie B b 1402 I
Stauffer Susanna (wid Fredk) h 1402 I
Staug August lab Albert Meister
Stavrakis Michael J restaurant 1109 8th and 503 K r 1109½ 8th

R. L. TIERNAN W. H. DINNING
TIERNAN & DINNING LUMBER CO.
Office and Yard: Thirty-third and P Streets
SACRAMENTO
Phone Main 467

Bath & Son (Successors to BATH & NAUMAN)
Funeral Directors and Embalmers
Telephone, Main 218
1214 K STREET, SACRAMENTO

W. L. McDONELL ELECTRICAL CONTRACTOR
Electric Pumping Outfits. Electric Wiring and Construction Work
1009 TENTH STREET, SACRAMENTO

H. A.
McClelland
CO.
Real Estate
AND
Insurance
430 J
Cor. Fifth St.

Stazza Genero lab h 2905 S
Steadman Geo M ironwkr h 815 29th
Steamer Acme S P Co proprs ft K
Steamer Albatross Linggi Bros proprs City Wharf
Steamer Apache S P Co proprs ft K
Steamer Capt Webber Cal Trans Co proprs City Wharf
Steamer Dover Sac Trans Co proprs ft N
Steamer Duchess Lauritzen Trans Co proprs City Wharf
Steamer Empress Lauritzen Trans Co proprs City Wharf
Steamer Flora Sac Trans Co proprs ft N
Steamer Fruto S P Co proprs ft K
Steamer Gretta A Linggi Bros proprs City Wharf
Steamer Jacinto Sac Trans Co proprs ft N
Steamer Jupiter City Wharf
Steamer Modoc S P Co proprs ft K
Steamer Navajo S P Co proprs ft K
Steamer Neponsett City Wharf
Steamer Oriole City Wharf
Steamer Pride of the River Cal Trans Co proprs City Wharf
Steamer Princess Lauritzen Trans Co proprs City Wharf

F. F. SMITH & CO. Poultry Supplies
Feed, Grain, Etc.
1008 J St. Phone MAIN 673

Steamer Red Bluff Sac Trans Co proprs ft N
Steamer Requa A Fay agt City Wharf
Steamer San Joaquin Nos 2 3 and 4 Sac Trans Co proprs ft N
Steamer Sea Gull City Wharf
Steamer Sentinel Lauritzen Trans Co proprs City Wharf
Steamer Valetta Farmers Trans Co proprs City Wharf
Steamer Weitchpec A Fay agt City Wharf
Stearns Albert E (Shevlin & Stearns) b 811 F
Stearns Regina J (wid Sigmund) b 616 11th
Stebbins Mrs Jas B smstrs John Breuner Co b 612 M
Stebbins Jas H carp S P Co b 612 M
Steel Marion nurse S P Hosp
Steele Alys (wid Fletcher) h 1237 G
Steele Arthur L clk Jost-Beesley Co b 1237 H
Steele F A painter A Meister & Sons Co
Steele Geo P carmn S E G & Ry Co h 3213 Y
Steele Harry O cond S P Co r 510½ J
Steele Mrs John b 1523 G
Steele Leslie r 510½ J
Steele Myre D repr News Pub Co b 1523 G
Steen Albert appr C H Krebs & Co r 724 7th
Steen August janitor Court House h 2816 35th

Represented by
Reed & Elliott
1015
Fourth Street
Phone Main 233

Springfield Fire and Marine
INS. CO.
Of Springfield, Mass.

Represented by
E. H. McKee
1025
Fourth Street
Phone Main 3480

H. D. MILLARD
CONTRACTOR
FOR ALL KINDS OF
Grading and Excavating
1623 O ST. Tel. Main 3509

S. P. TELEGRAPH & SHORT HAND SCHOOL
Business Men Demand Our Graduates in Preference to All Others
SHORT COURSE. EASY SYSTEM
627 J STREET SACRAMENTO

BEDWELL & FLEISHER
Real Estate, Loans and Investments
INSURANCE
704 J Street PHONE MAIN 3456 SACRAMENTO

Steen Chas B brkmn S P Co h 612 7th
Steen Christopher Y b 612 7th
Steen Fredk saloon 35th cor Cypress av h 3429 Cypress av
Steen Henry painter h 3123 1st av
Steen Herman A dyer 1909 J h same
Steen John brtndr Rasmus Carstensten h 3602 Park av
Steen Mrs Minna presser Nathan's b 1909 J
Steen Wm bottler Sac Brew Co r 724 7th
Steers Clarence mach S P Co r 1011½ 9th
Stefanizzi Jos barber S C Clark h 430 N
Steffens Jos director Cal Natl Bank h 815 15th
Steffens Laura 2d asst State Librarian b 815 15th
Steffenson Peter Jr clk P O b 1526 12th
Steger John lab Chas Gaa
Stegeman Henry D blksmth h 526 N
Stehr L lab Suter-H M & M Co
Stehr Viola P clk Leon Lewis b 612 O
Stehr Wm H lab Sac Planing M & F Co h 612 O
Steiger see also Staiger
Steiger Alice (wid R C) h 700 12th

SACRAMENTO CEMENT AND SUPPLY CO.
AGENTS
Golden Gate Cement, Genasco Ready Roofing and Empire Hardwall Plaster
..DEALERS IN BUILDING MATERIALS.
OFFICE, STOLL BUILDING .PHONE, MAIN 372
WAREHOUSE AND YARD, THIRTEENTH AND B STREETS PHONE, MAIN 2423J

Stein Adolph rancher h 204 Upper Stockton rd
Stein Edwd F dyer 1025 J h 3504 Orange av
Stein Raphart brtndr Burns & Walker r 516 M
Stein Robt B b 204 Upper Stockton rd
Stein Saml waiter State House
Steinauer Benj clk New Wm Tell Hotel h 1318 K
Steinauer Minerad cook New Wm Tell Hotel
Steinbacher Chas lab r 228 S
Steinback Hermann tchr High Sch b 2210 K
Steinbauer E lab Pac Gas & Elec Co h 516½ K
Steinberg Clara tailor r 816 8th
Steinberg Itic tailor J H Heitman r 816 8th
Steiner Andrew plumber S P Co h 2827 K
Steiner Mrs Bertha furn rms 426 M
Steiner Frank lab Albert Meister
Steiner Geo J brtndr Kuchler & Stuessy h 923 D
Steiner Hilma clk Mattie L Manchester b Broderick
Steiner Nicholas carmn S E G & Ry Co h 1015½ 28th
Steiner Oscar M lab h Broderick
Steiner Philip H brtndr W F Nagele r 628 7th
Steinhart Julius agt Pac Mut Life Ins Co r State House
Steinhauer Frank elec h 529 N

SILVIUS & SCHOEN-BACKLER
GENERAL
Book Binders
Paper Rulers
AND
Lithographers
423 J ST.
LOOSE LEAF DEVICES
CARD SYSTEMS
PAMPHLET BINDING
Society Badges
Gold Lettering

Del Paso Stables Cor. 6th and L Sts.
PHONE MAIN 762
BOARDING, FEED AND LIVERY
First Class Service
C. R. HERYFORD, Proprietor

White Rose Wheat Flakes
FOR YOUR BREAKFAST
White, Pure, Delicious At Your Grocer's

Cascade Laundry
1515 Twentieth Street
Telephone, Main 131

Steinick John lab h 2927 Burbank av
Steinicke Hada b 1431 9th
Steinkamp Genevieve E b 529 17th
Steinkamp Wm h 529 17th
Steinkoenig Henrietta (wid Adam) b 2401 J
Steinkoenig Peter plumber S P Co h 613 23d
Steinman Emil jeweler 822 K h 1631 O
Steinman Gus clk Neve Drug Co h 700 L
Steinmetz Mary J (wid Chas A) furn rms 1118 7th
Steinmeyer Elise (wid John H) h 1708 5th
Steinmeyer Henry L eng h 909 U
Steinmiller Louis H molder S P Co b 2417 J
Stelter Albert b 2423 J
Stelter Fred W clk Schaw-B Co h 2131 J
Stelter Fredk W h 2423 J
Stelzried Chas W eng h 1616 E
Stemler Alfred J b 2119 G
Stenberg Mrs Malina clk G W Cowen h 220 P
Stencel Adolph D h 510 M
Stenson Frank bottler Sac Brew Co h 1022½ 5th

MILLER & SKELTON
FUNERAL DIRECTORS
PHONE, MAIN 186 OFFICE, 1021-23 NINTH ST.

California Expert Cleaners
Goods Delivered on Day Promised, Thoroughly Cleaned
Telephone Main 403
Office, 1017 K Street
In connection with Cascade Laundry

Stephen Geo R clk S P Co h Broderick
Stephens Alden C foremn Sac Star h 2100 10th
Stephens Archel L clk S P Co b 2922 34th
Stephens Belle G (wid Jas E) h 2922 34th
Stephens Carroll D clk Hale's b 1314 16th
Stephens Effie clk Wm Trust b 1608 9th
Stephens Estill b 1210 N
Stephens Fred lab b 829 F
Stephens John I driver Cap Sac Trans V & L Co h 1608 9th
Stephens Jos A supt Hale's h 1205 P
Stephens Myrtle clk Wm Trust b 1608 9th
Stephens Russell D farmer h 1210 N
Stephens Russell D Jr b 1210 N
Stephens Sterling P carmn S E G & Ry Co b 1608 9th
Stephens Wm F clk Feldhusen & Co h 3214 7th
STEPHENSON HARLEY H Dentist 25 Physicians Bldg h 2413 M
Stephenson Mary A (wid David) b H G Bidwell
Stephenson Mary B b H G Bidwell
Stepp Wm H porter Lovegren & Combs h 1326 17th
Steppan Leo piano tuner h 1906 21st
Sterling Clara b 1615 22d

F. O. MORRILL & SON
CONTRACTORS AND BUILDERS
PHONE MAIN 3640 2610 I STREET.

R. J. BECKER

BECKER & FOSTER
Oak Park
SUBURBAN ..AND.. FARM LANDS
Our Specialty
OFFICE:
Thirty-Fifth St. and Cypress Ave.
OAK PARK

W. T. FOSTER

JAMES GARLICK
GARLICK & CO.
Phone, Main 2517 R
Funeral Directors
1013 Tenth St. Sacramento

STERLING ELECTRICAL ENGINEERING WORKS Burk Hillis Propr Power Generators Transformers and Motors 1800 R Tel Main 1187 R (See bottom lines)
Sterling Mrs Frankie furn rms 1021½ 4th
Sterling Jos B lab Buffalo B Co r 421½ J
Stern Arthur A phys 719½ K h 1402 H
Stern Ernest A mach J G Davies r 1116 8th
Sterndorff J M lab S P Co
Stetson Frank bottler r 1022½ 5th
Steuart Edwd blksmth S P Co r 429 L
STEUDE PAUL H Real Estate and Insurance 704 J h 1800 A (See side lines and Real Estate)
Stevens Addie M b 2110 U
Stevens Albert r 1016 4th
Stevens Bros (Eugene N and Harry L) fuel R sw cor 2d
Stevens Carrie labeler G Z Wait Co b 1705 N
Stevens Eugene N (Stevens Bros) h 2115 21st
Stevens Geo A tmstr h 3715 Magnolia av
Stevens Geo H h 3010 E
Stevens Georgia clk W L & Co b 3804 Orange av

Original & "A No 1"
Illustrations
Printing Cuts
Telephone Main 898
420 J. ST.
Sutter Engraving Co. INC.

Stevens Harry E carmn Northern Elec Ry h 711 19th
Stevens Harry L (Stevens Bros) b 2110 U
Stevens John v-pres Friend & T L Co h 2110 U
Stevens Jos B hlpr S P Co b 328 10th
Stevens Lottie D b 2110 U
Stevens Miles A painter h 1514 N
Stevens Mrs Nellie b 1705 N
Stevens Wm C salsn John Breuner Co b 1609 I
Stevenson Andrew J cigars 826 J h 1008 10th
Stevenson Claude M carp Book Bros h 1124 I
Stevenson Danl F carmn S E G & Ry Co h 1419½ 28th
Stevenson Ernest E clk May & Co b 1623 Q
Stevenson Geo L phys 206 Bryte bldg h 721 10th
Stevenson Milton A carmn h 1321 29th
Stevenson Mrs Sarah E furn rms 1008 10th
Stever Chas G mngr F H Veach h 1417 17th
Steward John A clk Earl Fruit Co b 1604 K
Steward John L cashr P O b L C Steward
Steward Louis C carp h Broderick
Steward Ralph R lab S P Co b L C Steward
Stewart see also Stuart
Stewart Mrs Adelaide V furn rms 827½ 2d

..The.. BEST ..OF.. Everything
THE CORDOVA CAFE
Norton & Pendergast Proprietors
AAA Shadowbrook Our Specialty
330 K Street
Phone, Main 2802J

Nothing Too Heavy for US to Handle
We are also Wholesale Dealers in Hay
Phones. Main 852 and 1646 R
DRAYAGE Senf Draying Co.
122 K Street

THE GREAT DISCOVERY
IVY HAIR TONIC
Cures All Hair and Scalp Troubles
Grows Hair on Bald Heads

L. E. JODOIN
Hair and Scalp Specialist
1114 EIGHTH STREET
Treatments, - 50 Cents
See page 3

Stewart Allen W purser str Fruto
Stewart Andrew J inspr S P Co b 3201 Madrone av
Stewart Mrs Bettie h 1417 5th
Stewart Chas C draper G W Locke & Son r 1005 H
Stewart Chas W clk S P Co h 3114 Central av
Stewart Claude L ydmn S P Co b 2009 9th
Stewart Clifford A painter S P Co h 2720 E
STEWART DAVID L Spec Agt and Adjuster Royal and Queen Ins Cos 401 and 617 J h 1215 23d
Stewart Estella M b 1814 28th
Stewart Florence waiter Cap Hotel
Stewart Frank T clk Feldhusen & Co h 1317 24th
Stewart Fred D agt West Coast Life Ins Co r 2015 J
Stewart Geo D trav salsn h 1814 28th
Stewart Harry J r 503½ M
Stewart Irma b 330 19th
Stewart Jas mach S P Co h 2918 J
Stewart Jas E feed 31st sw cor N h 1414 31st
Stewart Jas M bkpr r 1428 7th
Stewart John J hlpr S P Co b 423 7th

HAWK & CARLY CO. Inc.
Real Estate, Rentals
Mortgage Loans
623 J St. 100% Insurance Companies Only Sacramento

Stewart Kate (wid Thos J) h 503½ M
Stewart Kate (wid Wm J) h 423 7th
Stewart Kate A clk Miller-E Co b 423 7th
Stewart Levi R dept mngr Hale's h 1606 9th
Stewart Lillian E cashr Lewis Sample Shoe Co b 904 T
Stewart Louis H mngr Central California Canneries h 1228 O
Stewart Marcus A painter C H Krebs & Co h 330 19th
Stewart Margaret A (wid Thos) b 1317 24th
Stewart Mary (wid Alexander) h 1615 8th
Stewart Maude I clk Nathan's b 2009 9th
Stewart Philip H brtndr Wm Burns r 226½ J
Stewart Raymond clk b 330 19th
Stewart Robt porter J W Marsh & Co r 322½ K
Stewart Robt G chf clk Golden Eagle Hotel b same
Stewart Ruth E smstrs Nathan's b 2009 9th
Stewart Thos r 503½ M
Stewart Thos butcher r 1018½ J
Stewart Ulysses V mach b 423 7th
Stewart Wm J (Stewart & Hendershot) r 420½ J
Stewart Wm J carp S P Co h 3023 L
Stewart Wm J lab h 2009 9th
Stewart Wm P driver b 423 7th

H. P. HARDMAN LADIES' TAILOR
ROOMS 1, 2, 3 AND 4, 718 J STREET (UP-STAIRS)

MARSHALL & STEARNS WALL BEDS
Only Patented Bed that Thoroughly Ventilates the Bedding. Investigate.
A. M. AUBERTUS AGENT 507 J Street

F. H. COFFMAN Interior Painting and Hardwood Finishing
Pianos Repolished and Cabinet Work in All Branches
ALL KINDS OF FURNITURE REPAIRED AND REFINISHED
1225 SIXTH STREET--OLD PAVILION

Sacramento Burner and Oil Co. Inc.
H. L. NELSON, Pres.
PHONE. MAIN 299
Office, - 1520 J St.
CONTRACTING ENGINEERS
Dealers in Oil Burners and Oil Burning Plants of Every Description
HYDRO CARBON LAMPS

Stewart & Hendershot (W J Stewart M W Hendershot) cigars 130 K
Stich Harry L (Stich The Hatter) h 1226 22d
STICH THE HATTER (H L Stich) 815 K Clunie Bldg
Stickels Amasa clk A S Hopkins Co b 1706 J
Stickney Edgar A clk Schaw-B Co h 1722 Q
Stiegler Edwd A painter Caswell Co h 1605 J
Stiegler Fred W ironwkr S P Co h Broderick
Stiegler Wm F mach S P Co h Broderick
Stile Harry cook r 626½ I
Stile John carp h 1809 E
Still T C carp r 227½ J
Stillwell Arthur M h 2525 J
Stillwell Edwd porter Phoenix Milling Co h 1110 D
Stillwell Edwd N springmkr S P Co b 2516 K
Stillwell John W messr U S Weather Bureau b 2516 J
Stillwell Maurice student b 1525 K
Stillwell May stengr b 2516 K
Stillwell May E stengr Schaw-B Co b 1525 K
Stillwell Thos S peddler h 2516 J

THE CARMICHAEL CO.
800 J STREET
800 BOTH PHONES
REAL ESTATE ... AND ... INSURANCE

Stillwell Tillie bkpr Cap C & C Co b 1622 K
Stillwell Wilbur A firemn S P Co b 2525 J
Stimmel Mary (wid Frank) b 1024b N
Stineman see Steinman
Stines Jas N molder S P Co h 2923 H
Stinson Frances E (wid Ira W) b 2221 J
Stipp Florence R clk Hawk & Carly Co b 1102 O
Stirn Chas L foremn A W O'Brien h 1002 Q
Stivens John carp r 722 N
Stober Ethel clk W L & Co b 1417 21st
Stober Fannie (wid Henry A) h 1417 21st
Stober Fred C plumber 906 K h 906½ K
Stober Harry F clk b 1417 21st
Stober Louis B clk Standard Oil Co b 1417 21st
Stock Chris h 3021 Orange av
Stockall Gertrude supt White General Hosp
Stockdale Chas A watchmn Sac Transp Co h 1917 9th
Stockdale Mrs Ellen J h 1917 9th
Stockdale Hattie b 1917 9th
Stockdale Jas B cbtmkr h 3214 5th av
Stockdale Mary b 1917 9th
Stockdale Silas r 624½ J

STERLING ELECTRICAL ENGINEERING WORKS
REBUILDERS AND REWINDERS OF POWER GENERATORS, TRANSFORMERS AND MOTORS
Telephone Main 1187 R
1800 R STREET

McLAUGHLIN DRAYING CO. (Inc.)
SACRAMENTO, CALIFORNIA
115 K Street
STABLE PHONE MAIN 298
TELEPHONE MAIN 433

DON'T FORGET
That Ye Twentieth Century Aesthetic Art Preservative Laboratory is located at
307 J ST.
Where all orders will be artistically designed and expediously executed
FOR PRINTING
Of every description
Larkin & Son
Proprietors

COLLECT
Cash Checks
Help Your Bank Account . .
Help to Pay Your Interest .
Help to Pay Your House Rent

Stockdale Thos M repr S P Co r 829 D
Stocker Ida B stengr White Miller & McLaughlin b 1708 8th
Stocker John B mngr J B Stocker & Co h 1309 25th
Stocker J B & Co J B Stocker mngr drugs 504 K
Stocker John H pres Phoenix Iron & Boiler Wks h 2215 P
Stocker Margaret (wid Wm H) h 1708 8th
Stocker Peyton B clk J B Stocker & Co b 1309 25th
Stocker Walter H boilermkr h 2327 P
Stockford Frank carp b 721 G
Stocking E Geraldine clk W L & Co b 2716 S
Stocking Geo W lab S P Co h 2716 S
Stockton Edwd L carp r rear 918 M
Stockton Marvin Q carrier P O h 32d nr M st rd
Stockton Wm R driller S P Co h Broderick
Stoddard Geo A h 702 10th
Stofen Wm J H capt str Weitchpec
Stoggins David pilot stmr Valletta
Stohler Fred baker M F Kent & Sons b 908 3d
Stokel Geo messr Nathan's b 908 S
Stokes Frances (wid Thos) r 520 J

ACADEMIC NORMAL BUSINESS
Howe's Academy AND BUSINESS COLLEGE
Actual Training
Reasonable Tuition
Positions Obtained

Stokes Frances E bkpr Nathan's b 601 O
Stoll see aslo Stahl
Stoll Building K sw cor 5th
Stoll John T propr and mngr Stoll bldg K sw cor 5th
Stoll Wm L bkpr b 702 9th
Stoltz Herman W ctr McBride & Silva b 2431 15th
Stoltz J Herman watchmn h 2431 15th
Stone Chas brtndr W F Nagele r 1119½ 10th
Stone Chas H b 1901 11th
Stone Danl W brkmn h 1125 8th
Stone Edwd hostler Wright & Donnelly r 711 P
Stone Edwd F sale stable 6th nw cor V r 520 M
Stone Edwd W printer J M Anderson h 1700 18th
Stone Edwin L h 2029 F
Stone Mrs Ellen M dressmkr h 1217½ J
Stone E Everett dept mngr Hale's b 2027 F
Stone Frank D elec P T & T Co b 411 12th
Stone Helen b 418 10th
Stone John repr S P Co h 418 10th
STONE JOHN C Dist Frt and Pass Agt S P Co h 1330½ N
Stone Laurence artist Sutter Engraving Co b 1025 G
Stone Mabel b 418 10th

Directory Advertising Pays
You are reading this; let others read yours

General Contractor ..AND.. Builder
R. M. SMITH
Estimates Furnished
REPAIRING
2017 Eighteenth St.
PHONE, MAIN 1843 Y

Carlaw Bros.
IMPORTERS OF
Scotch and all other Eastern Granites
TENTH AND R STREETS

J. CARROLL
PHONE MAIN 1403 Y
2431 TENTH STREET
N.E. cor. 10th and Y SACRAMENTO, CAL.
Granite and Marble Work
OF ALL DESCRIPTIONS
Monuments, Headstones, Tablets, Cemetery Inclosures, Etc.
Building Stone, Street Curb, Crosswalks, Etc.

A. E. BLIVEN
Office: 706½ K; Tel. M 3208
Res.: 2711 V St.; Tel. M 3240
CONTRACTOR AND BUILDER
Jobbing Promptly Attended to. Plans and Specifications Furnished.

Stone Mabel b 2219 K
Stone Mary M (wid Orrin) b 3015 F
Stone Mildred b 2027 F
Stone Orrin H lab b 2027 F
Stone Saml tailor 431 K h 1425 10th
Stone Rev Wm F pastor Oak Park Baptist Ch h 3503 Magnolia av
Stone Wm G inspr S P Co h 1704 T
Stone Wm T wrapper John Breuner Co b 2027 F
Stoneking E mkr Schaw-B Co Pipe Wks
Stoneking Jeremiah B carp Sac Builders Supply Co b W H Harrison
Stoneman Ethel b 1021 E
Stoneman Fannie cashr Nathan's b 1021 E
Stoneman Richd J mach S P Co b 1021 E
Stoneman Wm ironwkr S P Co h 1021 E
Stoppel Anton boilermkr S P Co h 2417 G
Stoppel Jos A boilermkr S P Co b 2417 G
Stoppenhagen Martin lab h 3201 2d av
Stoppye Dorson h M st rd nr 36th

REAL ESTATE
INSURANCE
BONDS
THE FRED J. JOHNS CO.
913 K ST.
RENTALS
LOANS
Notary Public

Storch Jacob G h 827 N
Storch Minnie F smstrs John Breuner Co b 910 15th
Storer Alexander cond W P Ry h 813½ 20th
Storgo Graig lab h 1331 3d
Storia Edwd clk Ennis-Brown Co b 320 O
Storie Philip buyer Wood Curtis Co
Stormfield Oscar bkbndr State Printer
Storror Edwd repr S P Co h 616 12th
Storror Grace H bkpr Waterman D & Co b 501 15th
Storror Leonard cbtmkr S P Co h 712 17th
Storror Mrs Mary furn rms 712 17th
Storror Thos cbtmkr S P Co h 501 15th
Storrs Fred trav salsn Baker & H b 1506 19th
Storrs Gertrude clk b 1506 19th
Storrs J Russell clk Baker & H b 1506 19th
Storrs Mary (wid Chauncey) h 1506 19th
Storrs Raymond M driver h 1610 L
Storrs Stella M tchr Howe's Academy b 1506 19th
Storrs Violet clk Philbrick & Co b 1610 L
Storta Minnie b 910 15th
Stortz Dollie dressmkr b 816 O
Storz Gustave bottler Buffalo B Co r 421½ J

L. J. REESE
Successor to
VERA A. WINCHESTER
PUBLIC
STENOGRAPHER
AND
Typewriter
MULTIGRAPHING
NOTARY
ETC.
1004 Fifth Street
SACRAMENTO
PHONES:
Main 658
Res. Main 1468 J

Phone, Main 2069
W. S. BROWN
Wholesale Dealer and Shipper of Hay, Grain and Feed
Office, 914 Fourth Street, Sacramento

Signs
CASWELL COMPANY.
OUT-DOOR ADVERTISING.
= 413 J ST. SAC. =

Storz Wm W fresco painter h 2618 F
Stotts Chas A trucker S P Co h Hollyhock av nr Wabash av
Stoughton Carlandus brklyr h 3021 F
Stoughton Edwd C pressmn Sac Bee h 1616c 11th
Stoughton Wm brklyr b 3021 F
Stout Mrs Bertha A stengr S P Co h 526 O
Stout Mrs Carrie r 1111 H
Stout Wm C driver F W & Co Exp h 526 O
Stovel Jean clk W L & Co r 1708 9th
Strachan Agnes L nurse Mater M Hosp b 1029 H
Strachan Hugh M gauger U S Int Revenue b 1029 H
Strachan Hugh S foremn S P Co h 1029 H
STRACHAN JAMES New and Second Hand Furniture Carpets Stoves Etc Bought Sold and Exchanged Upholstering and Mattress Making 1301 J Tel Main 2994 h 1714 11th
Strachan Margaret I tchr Lincoln Sch b 1029 H
Strachauer Fred W elec eng b 2016 N
Strader Harry E carmn S E G & Ry Co h 2910 Carmelo av
STRADER HARVEY W Physician and Surgeon 1021 10th h 2200 J

W. A. ANDERSON
PRESIDENT
Northern California Construction Co. Inc.
DESIGNERS AND BUILDERS of all classes of BUSINESS STRUCTURES ARTISTIC RESIDENCES AND BUNGALOWS
C. A. HENDERLONG
GEN. MANAGER
Office: 1324 J Street
SACRAMENTO
Phone Main 3376

Strader Leonard salsn Crystal C & B Co h 1236½ J
Strader Mrs Minnie furn rms 1236½ J
Strader Piercy W clk b 2200 J
Stradling H B blksmth b 311 K
Strait R Ellsworth well borer h 2715 N
Strakosch Edgar W propr Wonderland and Bijou Theatre h 1011 26th
Strand Wm A elec fixtures 524 Oak av h 1415 21st
Strange Jas E h rear 507 O
Strathmeier Chas W carp b 1820 10th
Strathmeier Fredk A blksmth b 1820 10th
Strathmeier Henry paperhngr G W Locke & Son h 1820 10th
Stratton M Eva furn rms 301½ J
STRAUB JOHN (Straub The Tailor) h 520 16th
STRAUB THE TAILOR (John Straub) 907 K Tel Main 350 (See side lines)
Strauch Geo clk Born Bros h 2719 F
Strauch Jos Z linemn S E G & Ry Co h 1208 16th
Strauch Rudolph W carp Book Bros h 2500 J
Strauman Chas H carp h 225 1-4 Upper Stockton rd
Straut Geo mngr Geo Straut Warehouse & Grain Co h 626½ 10th

Phone, Main 3687
W. A. EVANS & CO.
W. A. EVANS, Manager
Building Materials, Manufacturers' Agents
Agents Holmes' Disappearing Beds
1309 J STREET, SACRAMENTO

High Class
Tailoring
FOR MEN
SPECIALTIES
Evening Dress
Tuxedos
Overcoats of all descriptions
Fancy Waistcoats
English Walking Coats
Phone M 350
Straub
907 K STREET

Represented by
Reed & Elliott
1015
Fourth Street
Phone Main 233
Springfield Fire and Marine
INS. CO.
Of Springfield, Mass.
Represented by
E. H. McKee
1025
Fourth Street
Phone Main 3480

Francisco's Inn
HOT CHICKEN DINNERS
A SPECIALTY
The Finest Roadside Inn on the Pacific Coast
END OF RIVERSIDE DRIVE
LANDING FOR RIVER BOATS

Rogers & d'Artenay Mnfg Co.
Electric Plants
AND
Elevators Installed
1800 R St.

STRAUT GEO WAREHOUSE & GRAIN CO Geo Straut Mngr 40 Stoll Bldg
Strawhecker Cary (Rose & Strawhecker) r 914 U
Strawman Chas H carp S P Co h P st rd nr Race Track
Street Danl clk b 2817 H
Street Stuart A carp S P Co h 2817 H
Streeter Albert A barber r 317 P
Streiber Paul cbtmkr b 311 K
Stremming Carrie b 2501 N
Stremming Lena h 2501 N
Strickland Jerome M blksmth S P Co b 3307 East av
Strickland Lewis watchmn S P Co h 3307 East av
Striplin Clarence E clk b 1528 D
Strobel Barbara (wid Henry H) h 1928 L
Strobel Carl A bkpr Buffalo B Co h 1517a 13th
Strobel Emma b 1928 L
Strobel Herman lab N T Carpenter
Strobel Laura b 1928 L
Strobel Minnie b 1928 L
Stromberg Edwd hlpr Sutter Club

THE FORT GARAGE
You make no mistake having your Car Repaired by us. WE CAN PROVE IT. TRY US.
F. M. BRYTE, Proprietor
Vulcanizing, Storage Batteries Charged
SUNDRIES AND SUPPLIES
Telephone, Main 3309
Twenty-eighth and M Streets

Strong Bee A (wid John) furn rms 429 L
Strong Emma L (wid Edwd) h 404 19th
Stroud H Augusta (wid Jas A) furn rms 923½ K
Stroup Henry B clk S P Co h 2600 Carnegie av
Stroup Willis W mach S P Co h 1315 7th
Strover Chas b 1418 F
Strover Herman foremn S P Co h 1418 F
Strover Maude b 1418 F
Strube Henry firemn S P Co
Strubinger Elsie clk E P Charlton & Co b 1226 V
Strubinger Jos baker Mrs Louise Zangerle h 1226 V
Strubinger Josie clk W L & Co b 1226 V
Struck Frank L wall paper 923 6th h 1401 G
Struck Frederica (wid August) b 1401 G
Struckmann Alma C clk W L & Co b 922 17th
Strukan Antone lab b 1713 4th
Struthers Mrs Anna h 1909 O
Struthers W D hd miller Phoenix Milling Co h 825 14th
Struve Mrs Kate h rear 211 N
Stryker Danl D janitor I O O F Temple r 1022 K
Stuart see also Stewart
Stuart Aimee E b 2031 L

SILVIUS & SCHOEN-BACKLER
GENERAL
Book Binders
Paper Rulers
AND
Lithographers
423 J ST.
LOOSE LEAF DEVICES
CARD SYSTEMS
PAMPHLET BINDING
Society Badges
Gold Lettering

Del Paso Stables Cor. 6th and L Sts.
PHONE MAIN 762
BOARDING, FEED AND LIVERY
First Class Service
C. R. HERYFORD, Proprietor

J. F. BRICKELL, Pres. T. E. BRICKELL, Sec'y
OAK PARK REALTY CO. INC.
CITY AND SUBURBAN PROPERTY. INSURANCE
35th Street, corner Park Avenue

Stuart Allen W purser str Navajo h 719 L
Stuart Elizabeth (wid Geo) h 1007 E
Stuart Geo A dept mngr Hale's h 2013 L
Stuart Henry Y gardener S P Hosp r 1212 F
Stuart Mrs Nellie b 1410a 3d
Stuart Robt tmstr Leitch Drayage & W Co
Stuart Robt J sawyer Siller Bros h 1812 D
Stuart Thos A ctr Schmid & Parker h 1018½ J
Stubbe Geo H foremn S P Co h 1823½ K
Stubbe J Henry clk Producers Fruit Co b 910 13th
Stubbe Robt E bkpr John Breuner Co h 2514½ I
Stubbs Abbie L (wid John) h 2328 H
Stubbs Chas R sec A S Hopkins Co h 2416 H
Stubbs Charlotte E tchr Capital Sch b 2328 H
Stuber Carrie M nurse b 1523 P
Stuber Flavia M student b 1818 16th
Stuber John C driver Cap Furn Mnfg Co h 1818 16th
Stuber Kate J nurse h 1523 P
Stuber Wm brtndr P Zingg b 82 M st rd
Stuckstede Herman cashr A P Scheld & Co h 2402 K

Paul Oakley
Hardware, Tools, Cutlery, Paints
Electric Irons, and Supplies, Etc.
Phone 2303 R 920 J STREET

STUDEBAKER BROS CO OF CALIFORNIA T B Richards Mngr Automobiles Carriages Wagons and Harness 221-225 J (See center lines)
Stuessy John (Kuchler & Stuessy) h 2822 J
Stulz Frank bottler Hallifax Bros Co h 319 20th
Stulz Fred broommkr b Mrs Johanna Stulz
Stulz Geo colr G B Henry b Mrs Johanna Stulz
Stulz Johanna (wid Wm) h Broderick
Stulz Mrs Myrtle labeler Hallifax Bros Co h 319 20th
Stund Fred lab b Apricot av ne cor M st rd
Sturdivant Jos W carp h 3221 Cypress av
Sturgis Fowler H photgr Bushnell Photo Co b The St Francis
Sturm Albert baker b 1901 16th
Sturm Elsa dipper Cap C & C Co b 1901 16th
Sturm Frieda clk W L & Co b 1901 16th
Sturm Jos eng S P Co h 3703 Palm av
Sturm Louis mach S P Co h 1901 16th
Sturman John tinsmth h 2730 E
Sturmer Albert H jeweler Simon Sturmer b 1115 23d
Sturmer Clara A bkpr Simon Sturmer b 1115 23d
Sturmer Mrs Lizzie h 1124 I
Sturmer Simon jeweler 502 K h 1115 23d

AMERICAN FISH CO.
SACRAMENTO RIVER FISH
If it swims, we have it.
714 J St.
Tel. Main 454

Eucalyptus Plants
A SPECIALTY
Artistic Floral Designing
SEEDS
BULBS
PLANTS
AND
CHOICE
Cut Flowers
BAGWILL BROS.
602 L Street
Phone Main 3218

CHRISTIAN BROTHERS COLLEGE
K STREET, CORNER OF TWELFTH
BOARDING AND DAY SCHOOL
Primary, Grammar, High School. Collegiate and Commercial Departments
For particulars apply to BROTHER V. LEO, Director

..The..
BEST
..OF..
Everything
THE
CORDOVA
CAFE
Norton & Pendergast
Proprietors
AAA
Shadowbrook
Our Specialty
330 K Street
Phone, Main 2802J

C. C. ROBERTSON, President
J. E. GOVAN, Vice-President
J. A. BLAIR, Secretary-Treas.
PHONE MAIN 132
1025 ROBERTSON-GOVAN CO. 8th ST.
Real Estate
Insurance
Rents, Loans
Notaries

Sturmer Simon C jeweler Simon Sturmer b 1115 23d
Sturtevant Harry L clk Kirk G & Co b 2123 M
Stutzman Albert brewer Buffalo B Co h 2300 Q
Sugahara K pool 1309 3d
Suggett Archibald D clk W L & Co b 3006 Madrone av
Suggett Elmer O pipeftr S P Co b 3006 Madrone av
Suggett Geo F watchman S P Co b 3006 Madrone av
Suggett Geo H h 3006 Madrone av
Sugi John painter S P Co b 613 F
Sugi Paul peddler h 613 F
Sugujama E mngr Sakiyama Co h 214 N
Sugrue David repr S P Co b 1410 E
Sugrue John F switchmn S P Co h 1410 E
Suhr John H carmn S E G & Ry Co h 3226 Manzanillo av
Suie Sing Co dry goods 613 J
Sulie Geo lab h 1218 6th
Sullenger Frances A (wid John W) h 1406 O
Sullenger Frank bkbndr Silvius & S b 1406 O
Sullenger John B clk b 1406 O
Sullenger Lillian F clk Am Cash Store b 1406 O

Just tell us over phone
MAIN 166
What your palate is craving for
PERKINS & CO.
GROCERS
820 J

Sullenger Maude E clk Cap Coffee Co b 1406 O
Sullivan Alloyse clk W L & Co b 717 E
Sullivan Mrs Anna clk Grotsch & Schaefer r 929 K
Sullivan Annie b 1830 8th
Sullivan Archibald E comp Sac Union h 2511 O
Sullivan Arthur clk S P Co r 909 10th
Sullivan Chas L h 3416 Magnolia av
Sullivan Cornelius M cementwkr h 226 13th
Sullivan Danl D foremn State Printer h 1826 N
Sullivan Danl J salsn Henry Cowell & Co h 900 E
Sullivan Danl T bkbndr b 900 E
Sullivan Dennis W brtndr Henry Sullivan r 1205 6th
Sullivan Edwd G blksmth S P Co h 1110 E
Sullivan Ellen E (wid Michael J) h 3006 K
Sullivan Elmo D printer Sac Star b 2116 28th
Sullivan Geo T h 1100 E
Sullivan Guy carp h 2009 P
Sullivan Henry saloon 600 L r 1205 6th
Sullivan Jas b 116 K
Sullivan Jas blksmth S P Co r 419 L
Sullivan Jas lab S P Co b 112 J
Sullivan Jas porter I J Simmons r 1130 2d

PHONE, MAIN 2546J
ESTIMATES FURNISHED
GEO. L. HERNDON, Bricklayer & Contractor
JOBBING PROMPTLY ATTENDED TO
914 T STREET

You Can't Cover the World with a postage stamp, nor can you cover the BUYING PUBLIC without proper representation in your City Directory . . . .

WONDERFUL
IVY HAIR TONIC
Grows Hair on Smooth Bald Heads
CURES ALL SCALP TROUBLES
L. E. JODOIN
Hair and Scalp
SPECIALIST
1114 Eighth Street
See page 3

Sullivan Jas J foremn S P Co h 502 7th
Sullivan Jas M peddler b 422 L
Sullivan Jas P peddler h 422 L
Sullivan Jane E (wid Wm G) h 1330 F
Sullivan Jeremiah hlpr S P Co r 128 N
Sullivan John mach hand Schaw-B Co Pipe Wks
Sullivan John plasterer r 830 M
SULLIVAN JOHN E Chief of Police h 530 O
Sullivan John F cook B A Young
Sullivan John J mkr Van Voorhies & Co r 1205 6th
Sullivan Jos brtndr McCreadie & Gibney r 328½ K
Sullivan Katherine (wid Patrick) janitor Jefferson Sch h 36th and J st rd
Sullivan Katherine stengr Lovdal Bros Co b 36th and J st rd
Sullivan Mrs Margaret h 1115 8th
Sullivan Mrs Margaret folder State Printer h 2116 28th
Sullivan Margaret M clk W U Tel Co b 900 E
Sullivan Mary b 502 7th
Sullivan Mary clk W L & Co b 502 7th
Sullivan May cashr Nonpareil b 226 13th

Real Estate
Insurance
Rents Collected
Reed & Elliott
Money Loaned
Legal Papers Executed
Notary Public
1015 FOURTH STREET
PHONE: MAIN 233

Sullivan Michael J probation officer Sacramento Co h 605½ J
Sullivan Morris lab h 1917 6th
Sullivan Mrs Peter b 1100 E
Sullivan Sadie r 300 K
Sullivan Thos brtndr Thos Norton r 101 K
Sullivan Thos F mach S P Co h 717 E
Sullivan Wm tinner r 824 M
Sullivan Wm driver r 1531 2d
Sullivan Wm B rodmn Co Surveyor r 1401 Front
Sullivan Wm H pipeftr h 2015 3d
Sullivan Wm J mach S P Co h 516 23d
Sullivan Wm P metermn S E G & Ry Co b 3006 K
Sulsberg Wm clk Schaw-B Co h 1608 Q
Sulser Andro brtndr Peter Ghilarducci b same
Sum Lee lndy 816 6th
Summerfield Clarence E (Spark Dry Batter Mnfg Co and Sacramento Garage) b 920 L
Summerfield Jas E carmn S E G & Ry Co h 902 L
Summerfield Jane (wid Clark E) h 610 23d
Summerfield Lester W (Spark Dry Battery Mnfg Co and Sacramento Garage) b 920 L
Summermacher Gustave saloon 701 J h 1103 I

H. P. HARDMAN LADIES' TAILOR
ROOMS 1, 2, 3 AND 4, 718 J STREET (UP-STAIRS)

SACRAMENTO BUILDERS' SUPPLY CO. Inc.
A. R. MACSWAIN, MANAGER
Sash, Doors, Glass, Weights and Cords, Screens, Window Frames, Mouldings and General Mill Work
Phone Main 514
1311-15 J STREET

F. H. COFFMAN Interior Painting and Hardwood Finishing
Pianos Repolished and Cabinet Work in All Branches
— ALL KINDS OF FURNITURE REPAIRED AND REFINISHED —
1225 SIXTH STREET--OLD PAVILION

SPERRY FLOUR CO.
Manufacturers of Pioneer Flour
CEREALS A SPECIALTY
Twelfth and C Streets Sacramento

THE SUNDAY LEADER
Delivered to any part of the City or Oak Park at 25 cents per month
LARKIN & SON, Publishers - - - 307 J Street

Summers see also Sommers
Summers Alvinza carp b 3222 6th av
Summers Annie (wid Thos F) furn rms 406½ J
Summers David L rancher h 212 Upper Stockton rd
Summers Fred r 901 L
Summers F G appr S E G & Ry Co
Summers Jas A barber Frank Julier h 1817 12th
Summers John C brkmn S P Co r 925 K
Summers Lee driver McLaughlin Draying Co
Summers Mrs Mary H boarding 827 7th
Summers Mary J student b 212 Upper Stockton rd
Summers Maude tchr Oak Pk Sch b 3317 Sacto av
Summers Mrs Mollie ironer Cascade Lndy b 514 14th
Summers Saml T b 212 Upper Stockton rd
Sumner C Jas brtndr Union Hotel r 1223 4th
Sumner Frances L b 319 14th
Sumner Francis J lab City St Dept h 319 14th
Sumner Jas brtndr r 1223 4th
Sumner Mary A b 319 14th
Sumner Monica clk W L & Co b 319 14th

WENTWORTH HOSPITAL NEW BUILDING
Two Modern Operating Rooms
Most Restful Hospital in Sacramento
BEDSIDE PHONES TELEPHONE MAIN 66 26th and I Sts.

Sumner Wm H inspr S P Co h 1626 H
Sun Chong restaurant 400 L
Sun Chong Lee lndy 1401 J
Sun Chong On Kee Chinese mdse 908 3d
SUN CO THE (Y Miwa K Hada) Men's Shoes and Furnishing Goods 326 K
Sun Lee Co Chinese mdse 422 I
Sun Lee Yuen locksmith 912 3d
Sun Sue Yick Co Chinese mdse 218½ I
Sun Yee Youen Tang Kee Chinese mdse 214 I
Sunada I furn rms 1321 4th
Sundahl Chas E clk Friend & T L Co r 1317 5th
SUNDAY LEADER THE J N Larkin & Son Pubs 307 J (See side lines)
SUNDAY NEWS THE News Pub Co Pubs 914 6th
Sundquist Bernard carp S P Co b 505 10th
Sung Chong lndy 2201 O
SUNRISE LAUNDRY K Kamiya Propr 331 M
Sunshine Mining & Development Co U L Dike pres Robt Martyr sec 631 J
Superior Court County Court House
Supples Frank lab r 231 I

H. C. MARTIN GEO. W. MARTIN H. L. MARTIN
GEO. W. MARTIN & SONS
Builders and General Contractors
Office and Residence, 1217 Nineteenth Street
SEE PAGE 8

MASON'S LAUNDRY Telephone, MAIN 211
MRS. FRED MASON, Prop
21st and O Sts. Best Work in Town

Sacramento Planing Mill and Furniture Co. Inc.
Mill Work, Sash, Doors, Frames, Screens, Mouldings, Etc.
PHONE, MAIN 2891 SIXTH AND R STS.

Supreme Court Hon W H Beatty (S F) Chief Justice State Capitol
Suraco see Soracco
Surgeson Wm brtndr Fred Eckhardt r 820 K
Surplus Richd peddler h rear 1509 I
Surveyor General W S Kingsbury State Capitol
Sury M lab Sac Nat Gas Co
Susavilla Aileen bkpr Nathan's b 1318 7th
Sussman Mrs Nellie b 220 J
Suter-Hevener Mill & Mnfg Co W C Hevener pres F B Lord sec 1912 2d
Suter Mrs Jennie L h 2712 T
Sutherland The apts 624-630 10th
Sutherland Eva (wid Nathan) h 2424 2d av
Sutherland Jos C carp h 504 Q
Sutliff Frank B phys 801 N h same
Sutliff Harriet (wid Levi B) h 1812 H
Sutliff Helene student b 801 N
Sutliff Levi B stengr Interstate Commercial & Collection Agency b 1812 H

STUDEBAKER BROS. CO.
Buggies, Wagons, Electric and Gasoline Automobiles
221-25 J St. SACRAMENTO

Alfalfa Ranches a Specialty City and Country Property
PAUL H. STEUDE
Real Estate and Insurance
Tel. Main 3456 Hier wird Deutsch Gesprochen 704 J St.

Sutliff Mary L asst State Library h 1329 8th
Sutliff Nina D student b 801 N
Sutphen Chas E lino opr Sac Bee r 1423 8th
Sutter Building 426½ J
SUTTER CLUB THE W H Devlin Pres F W Kiesel Sec C H Ludden Acting Sec 329 J Tel Main 217
Sutter District School Annie E Feeny prin e s Riverside rd 10 s Y
SUTTER ENGRAVING CO INC Lewis Rothe Mngr 420 J (See center lines)
Sutter's Fort and Park bet K and L 26th and 28th
SUTTER HEIGHTS HOSPITAL Mabel C Wilson Supt T cor 21st
Sutter Nellie W bkpr Cal Corp b 1406 11th
Sutter School Julian W Johnson prin 21st cor L
Sutter Township Justice Court J A Read Justice 2618 28th
Sutterville Improvement Club ss DeLonge av 1 e S P crossing
Sutterville Heights Nursery Hugh McWilliams propr 1118 U Tel Suburban 763
Sutton Chas r 630 O
Sutton Chas firemn S P Co h 1814 27th
Sutton D Walter eng Cal Fruit Canners Assn h 1712½ 14th
Sutton Elmer J mach hand D A Robertson h 3610 Madrone av

Carlaw Bros. GRANITE AND MARBLE ..WORKS..
Contractors for All Kinds of Building Stone Work
TENTH AND R STREETS - - - - - SACRAMENTO

Why Don't You Try A Card in the City Directory? It is a reminder to people you are in business and invite them to call

J. H. GARLOUGH & CO.
Real Estate, Insurance, Loans
502 J Street
Phone, Main 500
EXPERT APPRAISERS
SACRAMENTO

L. J. REESE
Successor to
VERA A. WINCHESTER
PUBLIC
STENOGRAPHER
AND
Typewriter
MULTIGRAPHING
NOTARY
ETC.
1004 Fifth Street
SACRAMENTO
PHONES:
Main 658
Res. Main 1468 J

Sutton Susan J b 604 10th
Sutton Thos repr F H Veach
Suydam Geo L printer Crocker Co r 1113 3d
Suzuki K billiards 215 I
SVEA INS OF SWEDEN H A McClelland Co Agts 430 J
Svilicich Jos lab h 1914 3d
Swail Matthew clk h 1209 Q
Swail Mrs Bessie B starcher Eight Hour Lndy h 1209 Q
Swaim Louis B clk W L & Co h 522 25th
Swaim Wm P bkpr John Gienger h 522 25th
Swain Chas furn rms 315½ K
Swain Frank R bkpr State Controller h 1728 I
Swall F M lab b 311 K
Swallow Harry M concessionaire Oak Park
Swan see also Schwan
Swan Elsie A milliner Mrs M A Pealer b 1614 19th
Swan Ernest R plater Scott L & S
Swan Fletcher J b 2630 M
Swan Rev Geo E archdeacon-rector Trinity Episcopal Ch h 2630 M

MERCHANTS SPECIAL DELIVERY AND TRANSFER CO.
FURNITURE MOVING, PACKING, SHIPPING
Storage and Drayage Trunks Moved Packages Delivered
1115 FIFTH STREET
P. O. BOX 714
TELEPHONE, MAIN 146

Swan Harry cooper h 211 T
Swan Philip lab r 1421 5th
Swan Verna N b 1614 19th
Swan Wm lab r 1123½ 5th
Swan Wm O clk State Controller h 1614 19th
Swanfeldt Otto tile setter b 729 J
Swanson Gustav lab h 301 14th
Swanson Hanna smstrs b 705 O
Swanson John carp b ws Freeport rd 1 s DeLonge av
Swanson Wm solr b 705 O
Swanston Chas (C Swanston & Son) h ws Riverside rd 4 s Y
Swanston C & Son (Chas and Geo) whol meats 27 Stoll bldg
Swanston Geo (C Swanston & Son) b Chas Swanston
Swanston Robt supt C Swanston & Son b Chas Swanston
Swanwell Fredk painter h 515 18th
Swanwell Lillian stengr Kirk G & Co b 515 18th
Swanzy T Albert sealer S P Co h ws Katherine av nr M st rd
Swart Archie W clk b 2319 H
Swart Libbie (wid Matt) h 2319 H
Swarthout L G lab S P Co
Swarthout Saml G butcher r 609½ I
Swartz see also Schwartz

R. L. TIERNAN
TIERNAN & DINNING LUMBER CO.
W. H. DINNING
Office and Yard: Thirty-third and P Streets
SACRAMENTO
Phone Main 467

Bath & Son
(Successors to BATH & NAUMAN)
Funeral Directors and Embalmers
Telephone, Main 218
1214 K STREET, SACRAMENTO

W. L. McDONELL ELECTRICAL CONTRACTOR
Electric Pumping Outfits. Electric Wiring and Construction Work
1009 TENTH STREET, SACRAMENTO

Swartz Harry lino opr J N Larkin & Son r 504½ K
Swartz Manuel R lab h 1817 2d
Swasey Horace W tmstr h 3933 Orange av
Swasey Morris B mngr E C Kavanaugh r 1023 4th
Swayze Fred E (Swayze & Son) r 1015½ 8th
Swayze Ormiston phys 28 I O O F Temple h 1716 H
Swayze Robt (Swayze & Son) r 1015½ 8th
Swayze & Son (Robt and Fred E) proprs Royal Dairy 1013 8th
Swearingen Dolly clk W L & Co b 3700 Cypress av
Swearingen Ernest lab Friend & T L Co
Swearingen Estella student b 1126½ 6th
Swearingen Hugh V (Williams & Swearingen) r 1731 E
Swearingen John W h 1126½ 6th
Swearingen Mrs J W (Wylie & Swearingen) h 1126½ 6th
Swearingen Louisa (wid Jas) h 3700 Cypress av
Sweat Francis M bldg contr h 420 U
Sweat Willie b 420 U
Sweeney Frank E firemn S P Co b 1900 L
Sweeney Mrs Hannah h 1508 L
Sweeney J Frank eng Eng Co 3 h 1900 L

H. A. McClelland CO.
Real Estate
AND
Insurance
430 J
Cor. Fifth St.

F. F. SMITH & CO. Poultry Supplies
1008 J St. Phone MAIN 673
Feed, Grain, Etc.

Sweeney Mary maid Cap Hotel
Sweeney Mary A tchr Sac Grammar Sch b 1508 L
Sweeney Minnie tchr Sac Grammar Sch
Sweeney T lab Cal Pine B & Lbr Co
Sweeney Wm P solr h 1831 J
Sweeny Carl M h 522 K
Sweeny Mrs Mary propr Hibernian Hotel h 1025 Front
Sweet Arthur h 1631½ Q
Sweet Bert painter r 316½ J
Sweet Chester E hlpr S P Co r 1026 O
Sweet Hazel C b 417 N
Sweet Raymond W appr S P Co b 417 N
Sweet Wm tmstr h 417 N
Sweetman Robt brtndr Hotel Sac
Sweetser Albin C b 1003 G
Sweitzer see also Schweitzer
Sweitzer Leland L trav salsn h 815 17th
Swenney John A driver G A Burns h 1322 23d
Swesey Clifford baker Krieger & Hofman r 20th and L
SWEZY CHARLES E Lawyer and Land Attorney 1014a 7th h 2210 M
Swift Albert plater Scott L & S b 1223 5th

Represented by
Reed & Elliott
1015
Fourth Street
Phone Main 233
Springfield Fire and Marine
INS. CO.
Of Springfield, Mass.
Represented by
E. H. McKee
1025
Fourth Street
Phone Main 3480

H. D. MILLARD
CONTRACTOR
FOR ALL KINDS OF
Grading and Excavating
1623 O ST.
Tel. Main 3509

S. P. TELEGRAPH & SHORT HAND SCHOOL
Business Men Demand Our Graduates in Preference to All Others
SHORT COURSE. EASY SYSTEM
627 J STREET SACRAMENTO

Swift D lab Scott L & S r 1106 I
Swift Eliza F (wid C H) h 1114½ Q
Swift Fred clk W L & Co b 1114½ Q
Swift Genevieve clk W L & Co b 1114½ Q
Swift Julia clk W L & Co b 604 N
Swinerton Alfred B local supt Ransome Concrete Co h The St Francis
Swinford C N b Western Hotel
Swinney Clarence L horse dlr b 1214½ E
Switzer Alice (wid John G) clnr 705 I h same
Switzer Herbert agt Lauritzen Transportation Co r 1014 N
Sydenham Atwood D bkpr h 3227 Madrone av
Sydenham Electa (wid M H) b 1825 10th
Sydenham H Hugh dist mngr Cal Natl Life Ins Co h 1825 10th
Sydenstricker Chas M carp h 2327 N
Sydenstricker Edgar S clk S P Co b 2318 I
Sydenstricker Emory E carp b 2318 I
Sydenstricker Lena R clk Nonpareil b 2318 I
Sydenstricker Marvin clk F J Quinn b 2318 I
Sydenstricker Thos L h 2318 I

SACRAMENTO CEMENT AND SUPPLY CO.
AGENTS
Golden Gate Cement, Genasco Ready Roofing and Empire Hardwall Plaster
..DEALERS IN BUILDING MATERIALS.
OFFICE, STOLL BUILDING
PHONE, MAIN 372
WAREHOUSE AND YARD, THIRTEENTH AND B STREETS
PHONE, MAIN 2423J

Sydenstricker Wm W clk S P Co b 2318 I
Sydney The Mrs Theresa Gants propr furn rms 309½ J
Sydow Emil metalwkr Sinclair & Bessey
Sykes Caleb J janitor Turner Hall r 410 22d
Sylva Frances A dom 2101 H
Sylvester F lab S P Co
Sylvia Martin tmstr h 813 20th

T

Taafe Clinton rodmn Co Surveyor b P bet 22d and 23d
Tabata N restaurant 216 L
Taber Archie brkmn S P Co
TABOR ASHLEY R Lawyer 602-3 Bryte Bldg h 715 24th
Tachetini Jos lab Cal Pine B & Lbr Co
Tackett J W porter W L & Co h R F D No 1
Tackney Chas J elec P T & T Co h 2331 P
Tade Eliza J (wid Benj F) b 1011a I
Tade Frank B prin High Sch h 1011a I
Tade John E sec Willis & Martin Co h 1011 I
Tade Wm H carrier P O h 1009 I
Tadpole Consolidated Gold Mining Co Fred Eckhardt pres C W Baker sec 1 Joseph bldg

Del Paso Stables Cor. 6th and L Sts.
PHONE MAIN 762
BOARDING, FEED AND LIVERY
First Class Service
C. R. HERYFORD, Proprietor

BEDWELL & FLEISHER
Real Estate, Loans and Investments
INSURANCE
704 J Street
PHONE MAIN 3456
SACRAMENTO

SILVIUS & SCHOEN-BACKLER
GENERAL
Book Binders
Paper Rulers
AND
Lithographers
423 J ST.
LOOSE LEAF DEVICES
CARD SYSTEMS
PAMPHLET BINDING
Society Badges
Gold Lettering

White Rose Wheat Flakes
FOR YOUR BREAKFAST
White, Pure, Delicious At Your Grocer's

Taffe Jas L tmstr Friend & T L Co
Taffi N shoemkr Louis Costa r 1020 6th
Taft Chas C fruit grower h ws Riverside rd 2 s S P crossing
Taft Jas driver h 600 Q
Taggart Chas L b 1420½ J
Taggart Lucy A clk E P Charlton & Co b 710 H
Taggart Veta B b 710 H
Taggart Wm F foremn S P Co h 710 H
Tagtmeier Frances b 1425 Q
Taguchi K boarding 220 L
Taikin J M b 116 K
Tain Jos cook Hotel Sac
Tait see Tate
Takamoto I barber 1127.2d
Takamoto T baths 1123½ 3d
Takatsuji M cashr Japanese Bank of Sac
Takemura T noodles 303½ L
TAKEOKA M Physician and Surgeon 314 M h same
Taketomo H barber 221 I
Taknaka T restaurant 1205½ 3d

MILLER & SKELTON
FUNERAL DIRECTORS
PHONE, MAIN 186
OFFICE. 1021-23 NINTH ST.

Talbot Estelle F bkpr Am Cash Store b 1322 G
Talbot Geo J bkpr S B Pankost b 2921 Q
Talbot H Wallis inspr City Eng h 1018 N
Talbot John L salsn Armour & Co h 1208 P
Talbot Jos H stationer 706 J r 1004 H
Talbot Levi C horseshoer F A McClain h 2914½ M
Talbot Louise S opr P T & T Co b 1322 G
Talbot Oliver W (Butler & Talbot) h 2921 Q
Talbot Wm E furn rms 708 P
Talbot Wm F porter r 406½ J
Talkin Clara M milliner b 3301 York av
Talkin Henry carp h 3301 York av
Tallman Geo S clk Jost-Beesley Co h 1614 N
Tallman Thos Y clk R E Gogings Drug Co h 1614 N
Tally Benj H blksmth r 610½ I
Talman J brkmn Northern Elec Ry h 1237 G
Tam Adolph cooper r 231 I
Tambakis Chryssoverghis cbtmkr r 600 N
Tambakis Stefanos cbtmkr S P Co r 600 N
Tanabe Geo T (Oriental Printing Co) r 314 M
Tanaka T produce 1221 4th
Tandy Fredk D music tchr h 1609½ 11th

F. O. MORRILL & SON
CONTRACTORS AND BUILDERS
PHONE MAIN 3640
2610 I STREET.

Cascade Laundry
1515 Twentieth Street
Telephone, Main 131

California Expert Cleaners
In connection with Cascade Laundry
Goods Delivered on Day Promised, Thoroughly Cleaned
Telephone Main 403
Office, 1017 K Street

R. J. BECKER

BECKER
&
FOSTER
Oak Park
SUBURBAN
..AND..
FARM LANDS
Our Specialty
OFFICE:
Thirty-Fifth St.
and Cypress Ave.
OAK PARK

W. T. FOSTER

..The..
BEST
..OF..
Everything
THE
CORDOVA
CAFE
Norton &
Pendergast
Proprietors
AAA
Shadowbrook
Our Specialty
330 K Street
Phone, Main 2802J

JAMES GARLICK
GARLICK & CO.
Phone, Main 2517 R
Funeral Directors
1013 Tenth St.
Sacramento

Tanikawa S noodles 323 L
Tannehill Jackson E tea and coffee 416 19th h same
Tanner Edwd C cementwkr b 1919 D
Tanner Ernest mach S P Co r 1112½ G
Tanner Marshall porter B J Gallagher r 520 J
Tanner Sadie E clk Nonpareil b 1919 D
Tanner Wm G lab h 1919 D
Tannian T T boxmkr State Printer
Tanquary Chas O (Marino & Tanquary) h 1630 21st
Tanquary Walter P clk Buffalo B Co h 1624 23d
Tanzier John A brtndr Mrs Angeline Marincovich h 1217 2d
Tapia John lab b 2117 4th
Tappes Fred mach S P Co b 1502 22d
Tarbell E Morgan dept mngr Nathan's b 1100 H
Tariel Catherine (wid Herman H) h 3719 Palm av
Tariel Geo H cbtmkr h 2415b 10th
Tariel Irwin A millhand D A Robertson b 3719 Palm av
Tariel Nelson H painter S P Co h 3119 4th av
Tariel Roy A carriage trmr b 3719 Palm av
Tarnman Geo cbtmkr S P Co r 1316 10th

SUTTER ENGRAVING CO.
INCORPORATED
Artists & Engravers
420 J St.
PHONE: MAIN 888

Tarnman Rudolph ctr Albert Robinson r 1316 10th
Tarr Edwd G eng S P Co h 1506 E
Tarr Mining Co J A Marshall sec 42 Stoll bldg
Tarr Warren F clk Neve Drug Co r 1315 9th
Tarrant Thos brtndr Jos Bilger r 727½ J
Tarter Sarah F (wid Laban V) furn rms 727½ J
Tartina Frank tailor b 1236 O
Tash Marshall lab h 1914 18th
Tassie Mary (wid Wm) h 611 Q
Tassie Wm W eng S P Co h 610 Q
Tate Chas S mach S P Co h 716 12th
Tate Frances M lino opr Sac Bee b 1610 K
Tate Hazel b 1230 K
Tate Mrs Mabel dressmkr h 716 12th
Tatina Frank tailor Saml Stone r 1236 O
Taunt Albert tmstr Ennis-B Co
Taunt John tmstr r 1105½ I
Tauser John brtndr r 1217 2d
Tavanier John foremn S P Co b 514½ 7th
Tavares Julio S btblk 1013 2d h rear 319 O
Tavener Clifford ironwkr b 1405 V
Taverna Frank carp b 521½ 14th

WHOLESALE DEALERS IN
Drayage, Storage
Heavy Hauling
HAY
Phones, Main 852 and 1646 R
SENF DRAYING CO.
122 K Street

INCOMPARABLE
IVY HAIR TONIC
Restores Hair to Health and Beauty
GROWS HAIR ON SMOOTH BALD HEADS

L. E. JODOIN
Hair and Scalp Specialist
Parlors, 1114 Eighth St.
Treatments, - 50 Cents
See page 3

Taverna Frank lab h 523½ 14th
Taverna Jos lab S P Co h 521½ 14th
Taverna Louis lab h 1821 E
Taverni Ernest musician r 523 L
Tawara Genichero mngr Miyako Co h 1406 4th
Tayama T boarding house 308 M
Taylor Achsah E (wid Ebenezer) b 910 11th
Taylor Albert brtndr A E Clark r 1023 3d
Taylor Albert J brtndr b 3926 Y
Taylor Albert L doorkpr Grand Theatre b 1718 F
Taylor Alfred H boilermkr S P Co h 1718 F
Taylor Alice (wid Wm) h 2210 H
Taylor Annie (wid Stephen) b 1831 J
Taylor Arsinoe M (wid Thos P) h 700 Q
Taylor Arthur B salsn Lavenson's h 730 Q
Taylor Bertram L brtndr I J Simmons h 915 18th
Taylor Bessie clk Baker & H b 1916 17th
Taylor Carrie E b 1412 O
Taylor Chas tmstr r 1417 S
Taylor Chas H b 729 J

HAWK & CARLY CO. Inc.
Real Estate, Rentals
Mortgage Loans
623 J St.
100% Insurance Companies Only
Sacramento

Taylor Chas T blksmth h 3926 Y
Taylor Chas W eng h Broderick
Taylor Clarence E b 3611 Orange av
Taylor Claude A waiter r 1017½ 4th
Taylor David I repr S P Co h 610 14th
Taylor David W farmer h 3204 2d av
Taylor Edwd mate str Red Bluff
Taylor Edwd A brtndr Rasmuss Carstensen h 1313 O
Taylor Edwd J clk State Board of Examiners h 2216 L
Taylor Elijah S lab b 2106 10th
Taylor Ellen b 3700 Magnolia av
Taylor Ellen J (wid Thos M) b 816 23d
Taylor Fairchild B h 1217 18th
Taylor Frank A switchmn S P Co h 1913 9th
Taylor Fred G lino opr State Printer h 1513 18th
Taylor Fred T h 2504 I
Taylor Garland E stengr Mohr & Y Pkg Co b 717 8th
Taylor Geo h 3700 Magnolia av
Taylor Geo W foremn S P Co h 1116 Q
Taylor Harriet (wid Thos) h 2810 Bonita av
Taylor Harry brkmn S P Co
Taylor Harry mkr Van Voorhies & Co r 1416 4th

H. P. HARDMAN LADIES' TAILOR
ROOMS 1, 2, 3 AND 4, 718 J STREET (UP-STAIRS)

Peerless Kitchen Boilers . . . .
Johnson's Window-Shade Adjusters
James' Combination Sinks . . .
A. M. AUBERTUS
AGENT
507 J Street

F. H. COFFMAN
Interior Painting and Hardwood Finishing
Pianos Repolished and Cabinet Work in All Branches
ALL KINDS OF FURNITURE REPAIRED AND REFINISHED
1225 SIXTH STREET--OLD PAVILION

McLAUGHLIN DRAYING CO. (Inc.)
SACRAMENTO, CALIFORNIA
115 K Street
STABLE PHONE MAIN 298
TELEPHONE MAIN 433

FOLLOW THE CROWD TO
H. L. NELSON, Mngr.
Cafeteria Sacramento
A Modern, Clean, Inexpensive Place to Eat
EAT THE NEW WAY
1011-13 K ST.

Taylor Harry B mach S P Co h 3119 5th av
Taylor Harvey L carp b 3000 35th
Taylor Henry H b 2106 10th
Taylor Herman cigarmkr J G Knowles b 214 M
Taylor Irene M clk C B Werner b 717 8th
Taylor Jas A train agt Cap Sac Trans V & S Co h 1026 O
Taylor Jas H driver Pac Trans Co b 1615 11th
Taylor Jas R h 1423 P
Taylor Jas R cigarmkr b 1026 O
Taylor John r 1022½ 5th
Taylor John blksmth A Meister & Sons Co b 901 8th
Taylor John A mach J G Davies h 1412 O
Taylor John G bus agt Machinists Union 627½ J h 720 G
Taylor Jos B clk Lewis Sample Shoe Co b 1313 O
Taylor June C bkpr Central Cal Canneries h 2106 10th
Taylor LeRoy lab b 3611 Orange av
Taylor Lillian E b 1116 23d
Taylor Mrs Louania C h 1524 L
Taylor Louis E painter h 3120 7th av
Taylor Mabel A attdt Sac Orphanage

THE CARMICHAEL CO.
800 J STREET
800 BOTH PHONES
REAL ESTATE
... AND ...
INSURANCE

THE ONLY
Way to acquire complete satisfaction is to order your
SHOW PRINTING
From the superbly equipped printing
HOUSE
Located at 307 J St., Sacramento
IN
the State of
CALIFORNIA
Larkin & Son
Proprietors

Taylor Margaret (wid Geo) h 1916½ 17th
Taylor Margaret J (wid Thos) h 1603 8th
Taylor Mrs Martha E b 717 8th
Taylor Mary L stengr b 717 8th
Taylor Maude waiter Cafeteria Sacto
Taylor May furn rms 1012½ 9th
Taylor Minerva (wid Eli) h 3611 Orange av
Taylor Mrs Minnie r 1107 1-3 I
Taylor Nathaniel R local forecaster U S Weather Bureau h 3004 2d av
Taylor Niles S h 3231 2d av
Taylor Ralph R clk Standard Oil Co b 1900 E
Taylor Ralph V b 1718 F
Taylor Roy b 2210 H
Taylor Saml eng S E G & Ry Co h 717 8th
Taylor Saml L cigarmkr J G Knowles h 214 M
Taylor Theo F shoes 1013 7th h same
Taylor Thos C bkpr Cap C & C Co b 1916 17th
Taylor Thos H B b 44 J st rd
Taylor Tillie dom 809 10th
Taylor Walter J dentist 706½ K h 1215 17th
Taylor Wm H eng Castle Bros h 1615 11th

STERLING ELECTRICAL ENGINEERING WORKS
REBUILDERS AND REWINDERS OF POWER GENERATORS, TRANSFORMERS AND MOTORS
Telephone Main 1187 R
1800 R STREET

East Lawn Conservatories
SCHLEY AVENUE
Floral Designs and Set Pieces. Eucalyptus and Shade Trees a Specialty
PHONE, MAIN 701

General Contractor
..AND..
Builder
R. M. SMITH
Estimates Furnished
REPAIRING
2017 Eighteenth St.
PHONE, MAIN 1343 Y

Taylor Wm J (Sacramento Costume & Theatrical Supply House) h 1110 K
Taylor Wm P clk P O b 1126½ 6th
Teachout Adelbert E cementwkr h 3001 Madrone av
Teague Clarence rodmn Co Surveyor b 2330 N
Teague Edson D h 2330 N
Teague Edson H oiler City Water Wks b 2330 N
Teague Susan M b 2330 N
Teague Wm brtndr b 722 25th
Teague Wm T dist supt P T & T Co h 1308 25th
Teague Winifred (wid Wm H) h 722 25th
Tebow Augusta C (wid Jas O) h 1714 17th
Te Brake John h 2421 Q
Teichert Adolph cement contr h 2401 J
Teichert Adolph Jr clk Adolph Teichert b 2401 J
Teichert Caroline b 2401 J
TELEGRAPH FEED & LIVERY STABLES THE Niels J Nielsen Propr Livery Boarding and Sale Stables 1222 J Tel Main 1212 (See Liveries)
Telrake Maude marker Cascade Lndy

WANTED
BOYS and GIRLS to Learn Office Work. No cost till position secured . . . . . .
SACRAMENTO OFFICE SUPPLY CO.

Carlaw Bros.
IMPORTERS OF
Scotch and all other Eastern Granites
TENTH AND R STREETS

Temby John H h 1714 12th
Temby Madge clk W L & Co b 1714 12th
Temby Wm H elec P T & T Co b 1714 12th
Tempest Robt W draftsmn State Eng h 3212 Crocker av
Temple B'nai Israel Rev Michael Fried rabbi es 15th bet N and O
Temple K lab r 1230 J
TEMPLE REV WM H G Pastor First Congregational Church h 1323 H
Templeman Geo A lab h 1527 11th
Templeman Leland T clk Ennis-Brown Co b 623½ 19th
Templeman Louisa M (wid Wm) h 623½ 19th
Templeman May clk W L & Co b 623½ 19th
Templeman Wm E bkpr b 623½ 19th
Templer Mrs Melissa H b 512 N
Templeton Fred A eng S P Co h 1001 D
Templeton Laura S b 1728½ K
TenBosch Harry dept mngr W L & Co h 623 Q
Tenbrook Ada J tchr Capital Sch h 1421 P
Tenbrook Carrie E tchr Capital Sch b 1421 P
Tenbrook E Newton solr John Breuner Co h 1807 K
Tenbrook John M lab City St Dept h 2119 J

Directory Advertising Pays
You are reading this; let others read yours

J. CARROLL
PHONE MAIN 1403 Y
2431 TENTH STREET
N.E. cor. 10th and Y SACRAMENTO, CAL.
Granite and Marble Work
OF ALL DESCRIPTIONS
Monuments, Headstones, Tablets, Cemetery Inclosures, Etc.
Building Stone, Street Curb, Crosswalks, Etc.

Tenbrook Russell M clk b 1421 P
Tennant Edwd carp h 2518 F
Tennant L clk P T & T Co h 920 M
Tenney Margaret tchr Cap City Coml Coll b 617 18th
Tennis Edwd H salsn r 727 9th
Tennis Mrs Emile dressmkr b 727 9th
Tennison Jas M r 923½ K
Tennyson A Curtis pres Tennyson-Fenton Realty Co h 1721 W
Tennyson-Fenton Realty Co A C Tennyson pres J F Fenton v-pres Mrs Hattie Tennyson sec 915 7th
Tennyson Mrs Hattie sec Tennyson-Fenton Realty Co h 1721 W
Tennyson Jas A b 1721 W
Tepel Julius H jeweler H Wachhorst Co r 1003 H
Terminus Bowling Alleys Wm Michaels mngr 3021 35th
TERMINUS CAFE Rasmus Carstensen Propr 35th cor Park
Terra Manuel F carp h 2315 9th
Terrell Edwin clk W L & Co b 1507 10th
Terrell Mrs Emma mangler Cascade Lndy h 1507 10th
Terrell Hazel bkpr Cap Sac Trans V & S Co b 1301 P

REAL ESTATE
INSURANCE
BONDS
913 K ST.
THE FRED J. JOHNS CO.
RENTALS
LOANS
Notary Public

Terrell J Richd clk P O h 705 O
Terris Frank lab S P Co h 220 Q
Terry Archibald switchmn S P Co h 301 18th
Terry Geo (White & Terry) b 99½ J st rd
Terry Jesse firemn S P Co b 520 7th
Terry John sawyer S P Co h 520 7th
Terry John S b 520 7th
Terry Jos E treas Friend & T Lbr Co h 1114 N
Terry Laura A (wid Wallace) h 1236 N
Terry Mary A (wid John H) h 1415½ 20th
Terry May A b 1236 N
Terry Minnie (wid Ivan) b 1412 D
Terry Minnie clk Nonpareil b 1415½ 20th
Terry T D phys r Hotel Turclu
Terry Walter C rancher h 1718 18th
Terwilliger Wm E mngr Bloom Bros Co h 1721 15th
Terzian Percy G dentist 1206 3d r same
Teshery Jos M lab h 509 T
Tessman Robt mach S P Co h 1118a P
Teuder Alvina A furn rms 525½ J
TEUTONIC INS CO OF NEW ORLEANS P H Steude Agt 704 J

Phone, Main 2069
W. S. BROWN
Wholesale Dealer and Shipper of Hay, Grain and Feed
Office, 914 Fourth Street, Sacramento

A. E. BLIVEN
Office: 706½ K; Tel. M 3208
Res.: 2711 V St.; Tel. M 3240
CONTRACTOR AND BUILDER
Jobbing Promptly Attended to. Plans and Specifications Furnished.

L. J. REESE
Successor to
VERA A. WINCHESTER
PUBLIC
STENOGRAPHER
AND
Typewriter
MULTIGRAPHING
NOTARY
ETC.
1004 Fifth Street
SACRAMENTO
PHONES:
Main 658
Res. Main 1468 J

Signs
CASWELL COMPANY,
OUT-DOOR ADVERTISING
= 413 J ST. SAC. =

Teutschel Victor H car inspr S P Co h Broderick
Thacker C F shingler r 630 M
Thacker O W shingler r 630 M
Thackham John E painter b rear 1214 E
Thackham John J painter h rear 1214 E
Thaler Kasper carp h 2511 33d
Thaler Paul C stengr W P Fuller & Co b 2511 33d
Thalern Wm waiter Hotel Sac r 731 L
Thall Wm baggagemn S P Co
Tharp Clyde J driver Standard Oil Co h 2507 Q
Tharp Harry P police h 1022 N
Tharp Jas A agt str Oriole h 1529 7th
Thatcher Albert M propr Acme Transfer Co h 1523 E
Thatcher Willis lab Albert Meister
Thayer Chas P agt Farmers Transportation Co h 3203 2d av
Thayer Harry clk b 3203 2d av
Thayer Harry M clk S E G & Ry Co b 1515 9th
Thayer Hazel b 1401 D
Thayer Jas E eng h 1401 D
Thayler Harry b 116 K

W. A. ANDERSON
PRESIDENT
Northern California Construction Co. Inc.
DESIGNERS AND BUILDERS of all classes of BUSINESS STRUCTURES ARTISTIC RESIDENCES AND BUNGALOWS
C. A. HENDERLONG
GEN. MANAGER
Office: 1324 J Street
SACRAMENTO
Phone Main 3376

Theiboldt Heinrich lab h Brighton
Theilan J W stoker Sac Crematory
Theile Ernest A bkpr R O Kimbrough r 1317 8th
Theiss Geo H eng S P Co h 2005 F
Theiss Hedwig (wid Henry) b 1508 E
Thelen Bruno teller Fort Sutter Natl Bank b 1516 17th
Theobald Hall M carp S P Co h e s Tullar av nr H extd
Theobald Wallace W eng h 1415 D
Theobolds N L comp State Printer
Theurer John A brewer Sac Brew Co b 1323 I
Thiede Herbert S carriage trmr A Meister & Sons Co h 710 11th
Theilbahr Geo tinsmth S P C o h 608 14th
Thielbahr Wm carp h 2901 C
Thiele Henry G mach S P Co h 2526 P
Thiele Henry G Jr clk Co Assessor h 718 11th
Thiele Mrs Laura stengr Sac Realty Co b 718 11th
Thielen Annie clk b 1924 P
Thielen Clara E (wid Harry H) h 809 N
THIELEN HAROLD J Mngr Ins Dept The Carmichael Co b 809 N
Thielen John W firemn h 1931 P

Phone, Main 3687
W. A. EVANS & CO.
W. A. EVANS, Manager
Building Materials, Manufacturers' Agents
Agents Holmes' Disappearing Beds
1309 J STREET. SACRAMENTO

Sporting
Garments
SUCH AS
Automobile
Golf, Tennis
Norfolk Riding
Breeches
Phone M 350
Straub
907 K STREET

Represented by
Reed & Elliott
1015
Fourth Street
Phone Main 233

Springfield Fire and Marine
INS. CO.
Of Springfield, Mass.

Represented by
E. H. McKee
1025
Fourth Street
Phone Main 3480

Francisco's Inn

HOT CHICKEN DINNERS
A SPECIALTY
The Finest Roadside Inn on the Pacific Coast
END OF RIVERSIDE DRIVE
LANDING FOR RIVER BOATS

Thielen Jos J police h 1309 24th
Thielen Nicholas h 1924 P
Thielen Wilbur C stengr Mebius & D Co b 809 N
Thiercof Cheslie E student b 224 Upper Stockton rd
Thieriot Ferdinand salsn Natomas Cons of Cal b Sutter Club
Thimsen Henry baker A W O'Brien r 1118 7th
THISBY LEONARD C (Brown & Thisby) County Supervisor h Ryde av
Thisby Wm dep Sheriff h 1015 Q
Thiswell A lab b 311 K
Thomas Agnes M dressmkr b 604 M
Thomas Alice M b 2031 J
Thomas Annie (wid Wm) h 823 M
Thomas Annis foremn S P Co h Broderick
THOMAS ANTHONY N Propr Tony's Place h 1725 M
Thomas Antone N brtndr h 1725 N
Thomas Arthur clk T F Murray h 1400 G
Thomas Arthur tchr Manual Training Public Sch
Thomas Benedict T lab S P Co h 2031 J
Thomas Benedict T Jr clk S P Co b 2031 J

THE FORT GARAGE
You make no mistake having your Car Repaired by us. WE CAN PROVE IT. TRY US.
F. M. BRYTE, Proprietor
Vulcanizing, Storage Batteries Charged
SUNDRIES AND SUPPLIES
Telephone, Main 3309
Twenty-eighth and M Streets

Thomas Chas carp S P Co b 112 J
Thomas Chas elev opr City Wharf b 1022 E
Thomas Chas H lab S P Co h 1022 E
Thomas Clarence V hngr C H Krebs & Co r 1526 9th
Thomas Dora A b 2431 Dallas av
Thomas Edwd bellmn State House
Thomas Elmer messr S P Co
Thomas E watchmn S E G & Ry Co
Thomas Frank B mach h J st rd ne cor Tullar av
Thomas Frank H barber Frank Julier h 1022b 15th
Thomas F Parisian Dyeing and Cleaning Works R C Keene mngr 1217 J
Thomas Geo A clk b 604 M
Thomas Geo A Justice of the Peace and comp Sac Bee h 3724 Magnolia av
Thomas Geo J blksmth S P Co h Broderick
Thomas Henry lab b 235 Upper Stockton rd
Thomas Hiram H Justice of the Peace American River Dist h same
Thomas Mrs Jennie V b 813 8th
Thomas John brtndr Matt Kennedy h 208 W
Thomas John seaman h 418 Q

Del Paso Stables Cor. 6th and L Sts.
PHONE MAIN 762
BOARDING, FEED AND LIVERY
First Class Service
C. R. HERYFORD, Proprietor

Rogers & d'Artenay Mnfg Co.
Engineers
Machinists
Founders
AND
Blacksmiths
1800 R St.

SILVIUS & SCHOEN-BACKLER
GENERAL
Book Binders
Paper Rulers
AND
Lithographers
423 J ST.
LOOSE LEAF DEVICES
CARD SYSTEMS
PAMPHLET BINDING
Society Badges
Gold Lettering

J. F. BRICKELL, Pres. T. E. BRICKELL, Sec'y
OAK PARK REALTY CO. INC.
CITY AND SUBURBAN PROPERTY. INSURANCE
35th Street, corner Park Avenue

Thomas John C (J C Thomas & Co) r State House
Thomas John K h 1926 N
Thomas Jos G car repr S P Co h 2200 9th
Thomas Jos H mngr Lyric Theatre h 2017 J
THOMAS J C & CO (J C Thomas C W Hoag) Lawyers 426½ J
Thomas Laura milliner b 716 G
Thomas Louis S cashr Wood Curtis Co h 916 23d
Thomas Martha (wid Wm H) h 604 M
Thomas Mary A (wid Richd) smstrs Nathan's h 417 16th
Thomas Pearl M opr P T & T Co r 1315 8th
Thomas Reese S bridge tndr S P Co
Thomas Richd B blksmth S P Co h 1004 E
Thomas Robt h 2431 Dallas av
Thomas Rose I b 2431 Dallas av
Thomas Roy L b 3027 D
Thomas Stanley P millhand r 725 P
Thomas Wesley R appr Van Voorhies & Co b 417 16th
Thomas Wm carp h 3027 D
Thomas Wm A tchr h 3717 Magnolia av

Paul Oakley
Hardware, Tools, Cutlery, Paints
Electric Irons, and Supplies, Etc.
Phone 2303 R 920 J STREET

Thomas Wm E timekpr S P Co h 1310 18th
Thomas Wm G dyer 2510 P h same
Thompson Alice (wid Robt) h 2228 O
Thompson Amelia (wid Henry) b 2324 B
Thompson Angelo M lab Friend & T L Co h 1908 H
Thompson Archibald salsn b 719 O
Thompson Arthur J driver H W Rivett r 421½ J
Thompson Ashley phys 1225 8th h same
Thompson A J clk W L & Co r 600 N
Thompson Benj F clk h 719 O
Thompson Bruce S lab S P Co b 400 O
Thompson Carrie T clk John Breuner Co b 1908 H
Thompson Chas C lab b 719 O
Thompson Chas N real est 1005 7th h 624 22d
Thompson Edna bkpr J A Crombach b 1225 8th
Thompson Edwd brtndr Barbiere & Flores r 820 K
Thompson Edwin W clk Western Hotel r 928 H
Thompson Mrs Evelyn E h 1211 7th
Thompson Mrs E W clk Kaufman's b 928 H
Thompson Frances b 1614½ M
Thompson Frank driver b 400 O
Thompson Frank A watchmn b 1600 K

CHRISTIAN BROTHERS COLLEGE
K STREET, CORNER OF TWELFTH
BOARDING AND DAY SCHOOL
Primary, Grammar, High School. Collegiate and Commercial Departments
For particulars apply to BROTHER V. LEO, Director

AMERICAN FISH CO.
SACRAMENTO RIVER FISH
If it swims, we have it.
714 J St.
Tel. Main 454

Phone Main 3218
BAGWILL BROS.
FLORISTS
602 L St.
SACRAMENTO
SEEDS
BULBS
PLANTS
CHOICE
Cut Flowers
Floral Designs
A SPECIALTY
AND
EUCALYPTUS
PLANTS

..The..
BEST
..OF..
Everything
THE
CORDOVA
CAFE
Norton & Pendergast
Proprietors
AAA
Shadowbrook
Our Specialty
330 K Street
Phone, Main 2802J

C. C. ROBERTSON, President
J. E. GOVAN, Vice-President
J. A. BLAIR, Secretary-Treas.
PHONE MAIN 132
1025 ROBERTSON-GOVAN CO. 8th ST.
Real Estate
Insurance
Rents, Loans
Notaries

Thompson Frank G solr Sac Bee r Hotel Turclu
Thompson Hazel student b 719 O
Thompson Ida cashr Nonpareil b 1614 3d
Thompson Ira gasmkr S E G & Ry Co h 1524 11th
Thompson Jas E comp A J Johnston Co b 1524 M
Thompson Jas M carrier P O h 1320 6th
Thompson John messr Crescent Messr Co r 1211 7th
Thompson John A cook h 821 P
Thompson John M h 1211 7th
Thompson Mary (wid Jas J) b 1530 N
Thompson Mary E (wid Ransome) h 3219 Madrone av
Thompson Mildred bkpr F M Jones b 1908 H
Thompson Nola V b 1211 7th
Thompson Roy bottler J M Huested b 400 O
Thompson Rufus K lab S P Co h 400 O
Thompson Sarah J (wid Clark) b 628 7th
Thompson Thos waiter J O Marshall b 3022 J
Thompson Virginia (wid John W) h 1301 15th
Thompson Wm H H painter h Broderick
Thompson Wm W carp b 2122 N

BAKE WITH
Royal Gem Flour
PERKINS GRAIN & MILLING CO.
Perkins, - - Cal.

Thompson Wm W clk Kirk G & Co b 1730 M
THOMSON-DIGGS CO THE F F Thomson Pres Marshall Diggs V-Pres H R Thomson Treas J W Geeslin Sec C F Prentiss Mngr Whol Hardware 308-12 J
Thomson Fredk F pres Thomson-Diggs Co h 1731 P
Thomson Fredk F Jr clk Thomson-Diggs Co b 1731 P
Thomson Herbert R treas Thomson-Diggs Co h 1725 P
Thomson John foremn Standard Oil Co h 3130 Madrone av
Thomson Wm L lab S P Co b 1530 J
Thorburn Frances C (wid Frank M) b 2220 M
Thorburn Frank M civ eng h 714 17th
Thorburn Jas M floorwalker W L & Co b The St Francis
Thorburn Mrs J M clk Nonpareil b 1324 10th
Thorburn Philip M clk P O b 2220 M
Thorburn Robt firemn S P Co
Thorkuen Thora ironer Cascade Lndy b 2122 J
Thorn Jos E rancher h 209 Upper Stockton rd
Thorn Max L bench hand Siller Bros h 630 12th
Thorn Paul E student b 209 Upper Stockton rd
Thornburg Herbert T phys r 724½ K
Thorne Chas tmstr b 1230 W
Thorne E H cook r 421½ J
Thorne Harry tmstr b 1230 W

You Can't Cover the World with a postage stamp, nor can you cover the BUYING PUBLIC without proper representation in your City Directory . . . .

PHONE, MAIN 2546J
ESTIMATES FURNISHED
GEO. L. HERNDON, Bricklayer & Contractor
JOBBING PROMPTLY ATTENDED TO
914 T STREET

IVY TONIC
Makes the Hair Soft and Beautiful
Grows Hair on Smooth Bald Heads
L. E. JODOIN
Hair and Scalp Specialist
1114 EIGHTH STREET
Treatments, - 50 Cents
See page 3

Thorne Mary (wid Mahlon) h 1230 W
Thornley John W pressmn State Printer h 1426½ J
Thornton Chas E window clnr h 1217 G
Thornton Danl C lab S P Co h Broderick
Thornton Ernest H brtndr Walter Hornbeck r 421½ J
Thornton M A salsn Eilers Music Co r 1300 10th
Thornton Richd P eng S P Co h 829 E
Thornton Wm h 3111 6th
Thorp C E clk W L & Co b 1326 P
Thorp Harvey firemn str Sentinel
Thorp Norman buyer W L & Co b 925 I
Thorp Sidney G buyer W L & Co r 1419 13th
Thorpe Ernest L painter b 431 N
Thorpe Harry v-pres W L & Co b Hotel Sac
Thorpe Mercedes E cashr Acme Theatre b 431 N
Thorpe Mrs Sarah M h 431 N
Thorsen Albert cementwkr r 504½ K
Thorson Gina waiter State House
Throckmorton Neville I Jr clk Central Cal Traction Co h 16th and M

Real Estate
Insurance
Rents Collected
Reed & Elliott
Money Loaned
Legal Papers Executed
Notary Public
1015 FOURTH STREET
PHONE: MAIN 233

Throckmorton Oliver P draftsman Central Cal Traction Co h 16th and M
Three Mile House Lower Stockton rd 3 mi s city limits
Thrift Saml L saloon e s Riverside rd 3 s S P crossing h same
Thring Herbert R boilermkr S P Co b 1019 E
Throne Lillie nurse Wentworth Hosp
Thrower J O salsn C M Basler & Co r 1016 N
Thum Geo B carmn S E G & Ry Co h 1915 28th
Thum Pearl M stengr b 1915 28th
Thurmond R Hunter tchr High Sch h 1909 L
Tibado Mrs Shirley furn rms 1025 3d
Tibetts Chas K miner h 707 E
Tibbitts Mrs Amy L dressmkr b 2701 H
Tibbitts Wm h 605½ 14th
Tibbs Carrie r 822 12th
Tibbs Henry C h 2406 M
Tickell Geo W salsn John Breuner Co h 1410 N
Ticoulet Bernard bottler Sac Brew Co b 1604 F
Ticoulet Geo A foremn Sac Brew Co h 1604 F
Tiel Elbert R comp h 916 O
TIERNAN RICHD L (Tiernan & Dinning Lumber Co) h 1603 O

H. P. HARDMAN LADIES' TAILOR
ROOMS 1, 2, 3 AND 4, 718 J STREET (UP-STAIRS)

SACRAMENTO BUILDERS' SUPPLY CO. Inc.
A. R. MACSWAIN, MANAGER
Sash, Doors, Glass, Weights and Cords, Screens, Window Frames, Mouldings and General Mill Work
Phone Main 514
1311-15 J STREET

F. H. COFFMAN Interior Painting and Hardwood Finishing
Pianos Repolished and Cabinet Work in All Branches
— ALL KINDS OF FURNITURE REPAIRED AND REFINISHED —
1225 SIXTH STREET--OLD PAVILION

SPERRY FLOUR CO.
Manufacturers of Pioneer Flour
CEREALS A SPECIALTY
Twelfth and C Streets Sacramento

PRINTING Book and Job AND Advertising Novelties
Larkin & Son 307 J Street ...Phone, Main 324

TIERNAN & DINNING LUMBER CO (R L Tiernan W H Dinning) 33d and P (See side lines)
Tierney Thos J brtndr Robt Hellman r 1009 5th
Tiessen Benj clk Born Bros h 60 Rose av
Tiessen Louise nurse Mater M Hosp b 1616 11th
Tiessen Margaret dry gds 1011 28th h same
Tietjen Carsten brtndr J W Tietjen h 1104 G
Tietjen John W saloon 501 7th h same
Tietsworth Chas H carp h 3115 Lower Stockton rd
Tietz Gertrude C clk b 3317 Olive av
Tietz Herman J R brewer Buffalo B Co h 3317 Olive av
Tietz Robt F lab b 3317 Olive av
Tilden Chas F ice creammkr Swayze & Son r 914 7th
Tilden Jas D storekpr and gauger U S Int Revenue h 2016 M
Tilden John E plumber Scott L & S h 79g M st rd
Tilden Lily M stengr L J Reese b 79 M st rd
Tilden Miles trav salsn h 50½ Rose av
Tilton Arthur D pkr Baker & H h 815 M
Tilton Chas lab r 914 7th
Tilton Clark lab City St Dept b 1018 D

WENTWORTH HOSPITAL NEW BUILDING Two Modern Operating Rooms
BEDSIDE PHONES Most Restful Hospital in Sacramento
TELEPHONE MAIN 66 26th and I Sts.

Tilton Herman W driver Buffalo B Co h 2011 O
Timan Frank carp r 429 L
Timm Ray clk r 1102 O
Timm Richd M W bkpr D A Robertson h 1013 P
Timmin Thos T road overseer h 3531 Orange av
Timms Rebert L mach S P Co h 402 10th
Tinges Claud E b 211 Upper Stockton rd
Tinges Jas S b 211 Upper Stockton rd
Tinges Marjorie B b 211 Upper Stockton rd
Tinges Martin rancher h 211 Upper Stockton rd
Tinker Chas T cashr Cap C & C Co b 1124 16th
Tinker Edwd eng b 2300 Q
Tinker Harry lab r 513½ J
Tinker Ward driver Perkins & Co r 513½ J
Tinness John elev opr Hotel Turclu
Tipp Florence stengr b 1102 O
Tipping Frank florist Eugene Geisreiter r 2400 10th
Tipton John A barber J G Lewis r 811 H
Tiradani T tailor J H Heitman r 1808 D
Tissman Robt mach Root Neilson & Co
Titherington Jos B h 819 O
Titherington Mollie E tchr Harkness Sch b 819 O

H. C. MARTIN GEO. W. MARTIN H. L. MARTIN
GEO. W. MARTIN & SONS
Builders and General Contractors
Office and Residence, 1217 Nineteenth Street
SEE PAGE 8

MASON'S LAUNDRY Telephone, MAIN 211
MRS. FRED MASON, Prop.
21st and O Sts. Best Work in Town

Sacramento Planing Mill and Furniture Co. Inc.
Mill Work, Scroll and Band Sawing, Turning, Store, Office, Bank and Bar Fixtures
PHONE, MAIN 2891 SIXTH AND R STS.

Alfalfa Ranches a Specialty City and Country Property
PAUL H. STEUDE
Real Estate and Insurance
Tel. Main 3456 Hier wird Deutsch Gesprochen 704 J St.

Titherington Robt W carmn S E G & Ry Co b 819 O
TITLE GUARANTY & SURETY CO Reed & Elliott Agts 1015 4th
Titus C Jesse v-pres-mngr Bowers-Titus Hotel Co h Capital Hotel
Titus Wm V switchmn S P Co
Tobey J O foremn S E G & Ry Co
Tobey T b 1825 J
Tobias Geo barn boss Standard Oil Co h 1907½ M
Tobias Mrs Geo clk W L & Co h 1712½ 14th
Tobin Albert W surveyor b 1128 10th
Tobin Catherine (wid John) r 812 9th
Tobin Wm driver Pac Trans Co r 716 P
Tobin Wm J elec b 812 9th
Toccalini J lab Cap Box Fcty
Tocher Mrs Sarah A h 1911 I
Tochikawa K noodles 320 L
Todd Bertha b 610 N
Todd Chas W painter h 3200 Magnolia av
Todd Clifford N dentist 610½ K h 2715 K

JOHN DEERE
JOHN DEERE PLOW CO.
Farm Implements, Gasoline Engines
223 J ST., SACRAMENTO

Todd Edna A b 1827 I
Todd Geo W janitor P O h 406 L
Todd John W h 2715 K
Todd Mrs Louisa nurse h 3200 Magnolia av
Todd Nellie tchr Harkness Sch b 2715 K
Todd Robt B mach S P Co h 1827 I
Todd Sanborn musician r 421½ J
Todd Will G lino opr News Pub Co h 1617 26th
Todhunter Edwd M watchmn S P Co h 1217 P
Todhunter Frank brtndr Matt Kennedy h Broderick
Todhunter Frank H rancher h Broderick
Todhunter Frank W blksmth S P Co b Mrs Harriet Todhunter
Todhunter Harriet (wid Richd) h Broderick
Todhunter John S boilermkr S P Co h 1701 4th
Todhunter Richd B mach S P Co b Mrs Harriet Todhunter
Todhunter Wm H opr S P Co h 2622 I
Tofft Bros (J N and D N) restaurant 517 K
Tofft Daniel N (Tofft Bros) h 2726 N
Tofft Fredk N repr S P Co h 1809 12th
Tofft John N (Tofft Bros) h 2525 L
Tofonelli August tailor Saml Stone r 611 P
Tognotti Vittori brtndr b 1010 3d
Toki Ekiche mngr Aki Co h 410 O

Carlaw Bros. TENTH AND R STREETS
IMPORTERS OF
Scotch and all other Eastern Granites

Why Don't You Try A Card in the City Directory? It is a reminder to people you are in business and invite them to call

L. J. REESE
Successor to
VERA A. WINCHESTER
PUBLIC
STENOGRAPHER
AND
Typewriter
MULTIGRAPHING
NOTARY
ETC.
1004 Fifth Street
SACRAMENTO
PHONES:
Main 658
Res. Main 1468 J

J. H. GARLOUGH & CO.
Real Estate, Insurance, Loans
502 J Street
Phone, Main 500
EXPERT APPRAISERS
SACRAMENTO

Toland Alfred furn rms h 111 K
Toland Mrs Anna A furn rms 611½ J
Toland Geo W salsn Lavenson's r 613½ J
Toland Elmer R appr Sac Union b 510 14th
Toland Wm J boltmkr S P Co b 510 14th
Toledo Computing Scale Co J L Glazier mngr 527 J
Toll Gladys stengr Westlake & Nichols r 811 10th
Toll Orton b 1818 M
Toll Sarah (wid Nelson J) h 2111 I
Toll Wm H foremn S P Co h 819 16th
Toll Wm R expmn 8th and J b 819 16th
Tolley Earl W bkpr Crocker Co b 914½ N
Tolmie Mrs Mabel bkpr Hale's h 3630 Laurel av
Tolton Chas J dentist 1005 K h 1600 9th
Tomas Victor lab r 1422 2d
Tomasitti Giovanni lab S P Co h Broderick
Tomich Prosper clk John Cossich b 621 P
Tompkins Bert driver Cap Sac Trans V & S Co r 420 P
Tompkins Fred brtndr L M Isoard h 1417 5th

MERCHANTS SPECIAL DELIVERY AND TRANSFER CO.
FURNITURE MOVING, PACKING, SHIPPING
Storage and Drayage Trunks Moved Packages Delivered
1115 FIFTH STREET
P. O. BOX 714
TELEPHONE, MAIN 146

Tompkins Hardy driver Schulmeyer & White b rear 1521 Front
Tompkins Thos W tmstr r 1026 O
Tompkins Walter T driver Cap Sac Trans V & S Co b 1024 O
Toms Harry A clk S P Co h 1531 N
Tonelli lab S P Co b 930 2d
Toney Edwin A brkmn S P Co b 809 M
Toney Elias h 809 M
Toney Lucy clk W L & Co b 809 M
Tong Coon Chin Kee grocer 228 I
Tong Kee shoemkr 912 3d
Tong Lee Chong barber 914 3d
Tong Num Lee Co Chinese mdse 210 I
TONG WO CHAN & CO Chinese and Japanese Bazaar and Curios Fancy Goods Vegetable Seeds and Clothing 226 I
Tong Yee Hing barber 910 3d
Tonge Homer G paperhngr b 1322 6th
Tonge John H photgr 1007 K h 1524 11th
Toninada M pool 1224 3d h same
Tonkin Fred brtndr r 1417 5th
Tonsi Grace b 2527 L
TONY'S PLACE A N Thomas Propr 1020 4th
Tonzi Chas foremn Am Cash Store r 818 G

R. L. TIERNAN
TIERNAN & DINNING LUMBER CO.
W. H. DINNING
Office and Yard: Thirty-third and P Streets
SACRAMENTO
Phone Main 467

Bath & Son
(Successors to BATH & NAUMAN)
Funeral Directors and Embalmers
Telephone, Main 218
1214 K STREET, SACRAMENTO

W. L. McDONELL ELECTRICAL CONTRACTOR
Electric Pumping Outfits. Electric Wiring and Construction Work
1009 TENTH STREET, SACRAMENTO

Toole Matthew L pressman J N Larkin & Son h 1712 O
Toole Michael lab r 231 I
Toole Thos H bkbndr State Printer b 1712 O
Toomey Albert boilermkr S P Co h 3114 37th
Toomey Bertha E labeler Cal Winery b 1622 9th
Toomey Bridget (wid Matthew) h 1622 P
Toomey Claude J blksmth b 1622 9th
Toomey Francis H carrier P O h R F D 2
Toomey John F h 1226 H
Toomey John W carrier P O b 1226 H
Toomey Justina (wid Maurice) h 1622 9th
Toomey Mrs Mary b 1226 H
Toomey Minnie folder State Printer b 1622 9th
Toomey M Edwin carmn S E G & Ry Co h 3712 Park av
Toomey Walter D oiler City Water Wks b 1226 H
Toomey Wm L mach S P Co b 1226 H
Toomey Wm P hlpr S P Co h 3420 38th
Toops Wm E lab h 3617 5th av
Toors Fred D firemn S P Co
Torcano Arthur G presser B D Eaton r 1611½ 4th

F. F. SMITH & CO.
Poultry Supplies
Feed, Grain, Etc.
1008 J St. Phone MAIN 673

Torchi Giovanni lab b 930 2d
Tormwell F lab Sac Nat Gas Co
Torres Adelaide (wid Jos) h 513 Q
Torres Antonio J pressman Alvord & Young b 513 Q
Torres Jos A Jr clk b 513 Q
Torres J Wm pressman News Pub Co r 810 O
Torrey Adelbert E watchmn Oak Park h 2417 30th
Torrey Chas H brtndr E E Dunning b 128 M st rd
Torrey Elizabeth (wid Ebbin) b 414 N
Torrey Hazel M cashr Perkins & Co b 2417 30th
Torrieri Albert comp La Capitale h 1323 5th
Totten Florence clk Nathan's b 1530 M
Totten Michael J E bkpr Cal Stoneware Co h 3122 5th av
Totten Wm E lab Cal Stoneware Co b 3122 5th av
Tougaw John L painter S P Co h 3106 6th av
Touhey Cornelius E b 1510 K
Touhey Jas h 1510 K
Touhey Mary b 1510 K
Touhy Wm firemn r 522½ L
Toupe Elmer brtndr Harvey Rasmussen
Tourte Elizabeth clk Nathan's b 328½ 14th
Tovelle Roy G salsn b 3320 Cypress av
Tovelle Wm F salsn Wiley B Allen Co h 3320 Cypress av

H. D. MILLARD
CONTRACTOR
FOR ALL KINDS OF
Grading and Excavating
1623 O ST.
Tel. Main 3509

H. A.
McClelland
CO.
Real Estate
AND
Insurance
430 J
Cor. Fifth St.

Represented by
Reed & Elliott
1015
Fourth Street
Phone Main 233

Springfield Fire and Marine
INS. CO.
Of Springfield, Mass.

Represented by
E. H. McKee
1025
Fourth Street
Phone Main 3480

S. P. TELEGRAPH & SHORT HAND SCHOOL
Business Men Demand Our Graduates in Preference to All Others
SHORT COURSE. EASY SYSTEM
627 J STREET SACRAMENTO

Tow Edwd asst D F Fox r 1415 J
Towers Dawson W brkmn S P Co h 2708 T
Towers Ralph S brkmn S P Co b 3114 Sunset av
Towers Wm H brkmn S P Co h 3114 Sunset av
TOWLE BROS CO (G G Towle (San Francisco) J W Crone) Proprs Capital Box Factory 1700 2d (See backbone)
Towle Gladys clk b 811 10th
Towne Alfred E firemn S P Co h 515 9th
Towner Wm J bkpr W A Evans & Co h 3210 V
Townsend Fredk J S foremn Suter-H M & M Co h 509 O
Townsend F J lab S E G & Ry Co
Townsend Lena nurse Mater M Hosp
Townsend Thos J asst chf eng S F D h 2830 K
Townsend Wm E carmn S E G & Ry Co h 2015 J
Toy Anthony blksmth S P Co h 1715 14th
Toy Leslie clk Richd Roberts b 1714 14th
Tozier Robt H barber r 506½ J
Trabino Louis h 1022 C
TRACK & FIELD C H Tribe Editor 706½ K

SACRAMENTO CEMENT AND SUPPLY CO.
AGENTS
Golden Gate Cement, Genasco Ready Roofing and Empire Hardwall Plaster
..DEALERS IN BUILDING MATERIALS.
OFFICE, STOLL BUILDING PHONE, MAIN 372
WAREHOUSE AND YARD, THIRTEENTH AND B STREETS PHONE, MAIN 2423J

TRACK & FIELD PUBLISHING CO L S Pratt Mngr Publishers of Track & Field 706½ K
Tracy Albert C (Kilgore & Tracy) h 2620 P
Tracy Alice C b 1706 P
Tracy Chas C blksmth S P Co h 2523 Z
Tracy Ed bkbndr State Printer
Tracy Ernest S waiter Marino & Tanquary h 1415 20th
Tracy Harry H stengr Earl Fruit Co h 1415 15th
Tracy Henry W salsn Wiseman Wulff & Co b 1706 P
Tracy Jas lab Cap Sac Trans V & S Co
Tracy Jas E clk Miller E Co b 1118 17th
Tracy John Q carp h 1807 O
Tracy Martha D (wid Felix) h 1706 P
Tracy Mary F tchr Sac Grammar Sch b 1706 P
Trainer Clinton C driver Buffalo B Co h 1916 28th
Trainer Lucy (wid Wm) h 2526 V
Trainer Wm H clk Earl Fruit Co h 1600 N
Trainor Alfred T cashr Pac Mut Life Ins Co b 1030 N
Trainor Bridget (wid Owen) h 1214 Q
TRAINOR CHAS E County Tax and License Collector h 1417 11th
Trainor Edwd G lab r 823 H
Trainor Ethel G b 2535 2d av
Trainor Eugene D ctr J C Luce h 1214 Q

Del Paso Stables Cor. 6th and L Sts
PHONE MAIN 762
BOARDING, FEED AND LIVERY
First Class Service
C. R. HERYFORD, Proprietor

BEDWELL & FLEISHER
Real Estate, Loans and Investments
INSURANCE
704 J Street PHONE MAIN 3456 SACRAMENTO

SILVIUS & SCHOEN-BACKLER
GENERAL
Book Binders
Paper Rulers
AND
Lithographers
423 J ST.
LOOSE LEAF DEVICES
CARD SYSTEMS
PAMPHLET BINDING
Society Badges
Gold Lettering

White Rose Wheat Flakes
FOR YOUR BREAKFAST
White, Pure, Delicious At Your Grocer's

Trainor Frank C inspr Co Surveyor h 700 14th
Trainor Isaac J (Kane & Trainor Ice Co) h 1030 N
Trainor Martha E clk U S Geol Survey r 1115 L
TRAINOR REAL ESTATE CO B W Lavelle Pres F C Desmond V-Pres W E Trainor Sec-Treas 1010 7th
Trainor Walter E sec-treas Trainor Real Estate Co b 1030 N
Trainor Walter F teller Cal Natl Bank h 2535 2d av
Tranganza Harry b 814 J
Trantz Mrs Mary r 711 F
Tranulovich Lawrence lab r 816 P
Trapp Mrs D Fay clk W L & Co h 1236¼ G
Trapper Lulu clk S P Co b 1421 10th
Trapper Wm elec S P Co h 1421 10th
Trapper Wm B mach S P Co b 1421 10th
Trask Chas M carp h 3738½ Magnolia av
Traubach John ins agt r 626 M
Traubach Michael b 512 O
Travalini E lab Cal Winery h 405 M
Travers Olive clk C B Werner r 827 L
Traversi Giarcomo lodgings 918 2d

MILLER & SKELTON
FUNERAL DIRECTORS
PHONE, MAIN 186 OFFICE. 1021-23 NINTH ST.

Traversi Natale rancher h Broderick
Travis Arthur E driver W E Travis b 3736 Magnolia av
Travis Manuel rigger S P Co h Broderick
Travis Ola (Travis & Le May) b 1725½ J
Travis Wilbur driver Perkins & Co
Travis Wm E propr Western Van & Storage Co h 3736 Magnolia av
Travis & Le May (Ola Travis Mrs A C Le May) dressmkrs 1725½ J
Traxler Earlton H (Ben Leonard Co) h 1627 19th
Traynor Patrick J painter h 3714 Park av
Treanor Oliver F lab h 1729 18th
Trebilcox Marcellus F clk W F & Co Exp r 526 O
Tredinnick J Edwin carp b w s Noble Ct nr J st rd
Tredinnick Martin clk W L & Co b w s Noble Ct nr J st rd
Tredinnick W Herbert carp h w s Noble Ct nr J st rd
Trefren Frank A salsn Schaw-B Co h 1510 T
Trefrey Walter C clk G Z Wait Co r 515½ K
Trefry M Eliza (wid Benj C) h 2300 H
Trefry Wm N lab S P Co h 2722 Wabash av
Trefzer Geo tailor r 511 8th
Treganza Jas h 3711 Madrone av
Tregellas Bert J adv mngr Nonpareil r 620½ 11th

F. O. MORRILL & SON
CONTRACTORS AND BUILDERS
2610 I STREET.
PHONE MAIN 3640

Cascade Laundry
1515 Twentieth Street
Telephone, Main 131

California Expert Cleaners
In connection with Cascade Laundry
Goods Delivered on Day Promised. Thoroughly Cleaned
Telephone Main 403
Office, 1017 K Street

R. J. BECKER

BECKER & FOSTER
Oak Park
SUBURBAN ..AND.. FARM LANDS
Our Specialty
OFFICE: Thirty-Fifth St. and Cypress Ave.
OAK PARK

W. T. FOSTER

JAMES GARLICK Phone, Main 2517 R
GARLICK & CO.
Funeral Directors
1013 Tenth St. Sacramento

Tregellas Ernest hngr Schneider C & J r 620½ 11th
Tregellas Jos C b 620½ 11th
Tregellas Jos T clk Ansomo Caselli r 620½ 11th.
Treichel Mrs Annie opr P T & T Co h 1416 24th
Treichel Christopher plumber F A McIntyre h 1417 5th
Treichler Emma B (wid Wm H) h 1926 H
TREICHLER GEO M Asst Postmaster h 1926 H
Treichler Hattie A tchr Washington Sch b 1926 H
Treichler Wm H b 1926 H
Treloar Alfred repr S P Co h 1028 E
Treloar Arthur appr S P Co b 1028 E
Trembley Paul A cond S P Co h 1307 6th
Tremewan Dora smstrs Nonpareil b 1507 K
TREMONT HOTEL AND BAR Thomas O'Connor Propr 112-114 J Tel Main 2435 J
Trengove Richd blksmth S P Co h 1017 I
Trengove Thos F messr State Printer h 1017 I
Tresch Jos lab h 3231 Orange av
Tresch Josephine M clk b 3231 Orange av
Trethewey John eng S P Co b 924 15th

OUR TRADE MARK IS THE STAMP OF OUR OWN APPROVAL ON EACH CUT
SUTTER ENGRAVING CO. INC.
420 J ST PHONE M. 898

Trevey Hale eng S P Co
Trezise Mrs Grace h 523 O
Tribbey Maude waiter S P Co r 416 7th
TRIBE CYRIL H Editor Track & Field r 2209 J
Tribilcox T M clk r 626 O
Triboli Cesare lab Suter-H M & M Co
TRIBUNE THE J S Blair Publr 917 5th
Trice John carp r 820 K
Trimble Geo W clk W P Ry Co h 1320 X
Trimble Lyman feeder O E Wilbur b 2017 J
Trinity Episcopal Church Rev G E Swan rector s s M bet 26th and 27th
Triplett Albert H barber J B White r 822 6th
Triplett Albert L stengr b 1327 J
TRIPLETT CHAS E Propr The Baldwin Saloon 916 7th
Triplett Walter H b 1327 J
Triplett Wm H driver Cap Hotel h 1327 J
Triplett Wm L hngr C H Krebs & Co h J st rd cor Cutter av
Tripp Mrs Emma furn rms 513½ K 1028 2d 402 L and 209½ J h 209½ J
Tripp Mrs Louisa cook Marguerite Home for Aged Women
Trippett Homer C b 914 M
Trippett Lela clk b 914 M

..The.. BEST ..OF.. Everything
THE CORDOVA CAFE
Norton & Pendergast Proprietors
AAA Shadowbrook Our Specialty
330 K Street
Phone, Main 2802J

Nothing Too Heavy for US to Handle
We are also Wholesale Dealers in Hay
Phones. Main 852 and 1646 R
DRAYAGE
Senf Draying Co.
122 K Street

THE GREAT DISCOVERY
IVY HAIR TONIC
Cures All Hair and Scalp Troubles
Grows Hair on Bald Heads
L. E. JODOIN
Hair and Scalp Specialist
1114 EIGHTH STREET
Treatments, - 50 Cents
See page 3

Trippett Mrs Mary h 914 M
Trono Ricci lab r 231 I
Trood Alice S clk b 1319 I
Trood Edwin S clk F F Smith & Co h 1319 I
Trood Jessie M b 1319 I
Trood Walter F clk F F Smith & Co b 1319 I
Trotman Albert lab Albert Meister
Trott Chas B appr S P Co b 816 11th
Trott Chas C eng S P Co h 816 11th
Trott Grace E b 816 11th
Trott Saml E mach S P Co b 816 11th
Trotto Frank lab r 231 I
Troup J Fredk eng S P Co r 826 H
Trouse Chas E clk Paul Oakley h 2614 F
Trowbridge Bridget (wid Aaron) h 1236 O
Trowbridge Frank H elec Pac Gas & Elec Co h 1406 11th
Trowbridge Fredk A plumber Latourrette & Fical h 59 Rose av
Trowbridge Geo W b 616 E
Trowbridge Nelson barber Attilio Maroni r rear 518 M

HAWK & CARLY CO. Inc.
Real Estate, Rentals
Mortgage Loans
623 J St. 100% Insurance Companies Only Sacramento

Troxel Clarence H cond S P Co r 829 J
Troy Michael J carrier P O h 1121 12th
Truax Earl C lather r 422 L
Truax Howard patternmkr r 1012½ 9th
Truax Lee lather h 1212 F
Truax Stephen lab r 1012½ 9th
Trueblood Albert A (Phillips Trueblood & Sheehan) h 1131 O
Trueitt Lottie b 1615 E
Trueitt Tilly b 1615 E
Trueman Bernard lab Thos Ring b 194 Upper Stockton rd
Truitt Stephen porter State Treas h 1615 E
Trull Kenneth P h Brighton
TRUMAN GEO C Mngr Sacramento Foundry & Machine Works h 1821 M
Trumpler Grant G salsn Am Cash Store h 1314 Q
Trumpler Harry F G (De Merritt & Trumpler) h 1720½ Q
Trun Chas doorkpr Bijou Theatre h 210 M
Truscott Dora E b 1617 11th
Truscott Grace b 1617 11th
Truscott Thos carbldr S P Co h 1617 11th
TRUST'S CANDY AND ICE CREAM PARLORS Wm Trust Propr 728 K

H. P. HARDMAN LADIES' TAILOR
ROOMS 1, 2, 3 AND 4, 718 J STREET (UP-STAIRS)

MARSHALL & STEARNS WALL BEDS
A. M. AUBERTUS AGENT 507 J Street
Only Patented Bed that Thoroughly Ventilates the Bedding. Investigate.

F. H. COFFMAN Interior Painting and Hardwood Finishing
Pianos Repolished and Cabinet Work in All Branches
— ALL KINDS OF FURNITURE REPAIRED AND REFINISHED —
1225 SIXTH STREET--OLD PAVILION

Sacramento Burner and Oil Co. Inc. H. L. NELSON, Pres. PHONE, MAIN 299 Office, - 1520 J St.
CONTRACTING ENGINEERS
Dealers in Oil Burners and Oil Burning Plants of Every Description
HYDRO CARBON LAMPS

McLAUGHLIN DRAYING CO. (Inc.)
SACRAMENTO, CALIFORNIA
115 K Street
TELEPHONE MAIN 433
STABLE PHONE MAIN 298

Trust Wm propr Trust's Candy and Ice Cream Parlors h 614 M
Trygonis Enstratios waiter M J Stavrakis r 532 M
Tryon see also Tyron
Tryon Alonzo H horse trainer b 2301 I
Tryon Blanche b 2301 I
Tryon Clarence L F lather h 2916 V
Tryon Jennie (wid Frank) r 614 13th
Tryon Mary E (wid Sylvester) h 812 9th
Tryon Miranda R (wid John) b 2916 V
Tryon Ralph W horse trainer b 2301 I
Tryon Socrates H carp h 1526 11th
Tryon Sylvester C horse trainer h 2301 I
Tryon Walter H horse trainer b 2301 I
Tryon Wm M sec St Francis Hotel Co h The St Francis
Tsuda I (I Tsuda Co) h 1324 3d
TSUDA I CO (I Tsuda) Dealers in Gen Mdse and Men's Furnishings 1020 3d Tel Main 2568 R
Tubbs Henry O clk P O h 2414 J
Tubbs Rebecca (wid Osman H) b 1019 I

THE CARMICHAEL CO. 800 J STREET 800 BOTH PHONES
REAL ESTATE ...AND... INSURANCE

Tucker Bertie clk Philbrick & Co b 2017 J
Tucker Herbert J carp S P Co b 2314 F
TUCKER JAMES L Gen Agt Wells Fargo & Co Express h 2409 H
Tucker John meat ctr C F Silva & Co h 502 M
Tucker Nion R (Tucker & Estes) b 2409 H
Tucker T Chas sales mngr Cal Friut Exch h 528 13th
Tucker Thaddeus P dyer 1010 6th h same
TUCKER & ESTES (N R Tucker R L Estes A D Patterson) Real Estate and Insurance 1005 7th Tel Main 84
Tudor David carp r 301½ J
Tudor G E civ eng S P Co
Tudorr Glen helpr S P Co r 1406 11th
Tuke Ethel stengr Wood Curtis Co b 916 13th
Tuke Mabel student b 916 13th
Tuke T Frank colr S E G & Ry Co h 916 13th
Tullis Annabelle clk S E G & Ry Co b 1120 16th
Tulloch Geo W blksmth S P Co h 1117 23d
Tulloch Wm H molder S P Co h 1330 D
Tully Geo H salsn Brooke Realty Co h 1806 M
Tully Louis trackwalker b 112 J
Tumelty Patrick b State House

DON'T FORGET
That Ye Twentieth Century Aesthetic Art Preservative Laboratory is located at
307 J ST.
Where all orders will be artistically designed and expeditiously executed
FOR PRINTING
Of every description
Larkin & Son
Proprietors

STERLING ELECTRICAL ENGINEERING WORKS
REBUILDERS AND REWINDERS OF POWER GENERATORS, TRANSFORMERS AND MOTORS
Telephone Main 1187 R
1800 R STREET

If you Spend $1,000 annually and collect CASH CHECKS, it means a saving of $50 to you. If you neglect Cash Checks, You throw away $50. Can you afford this?

Tunstad Henry farmer h 615 S
Tuokka M W baker A W O'Brien r 1511 7th
Turclu Hotel see Hotel Turclu
Turft Edwd clk r 806½ J
Turk Benj F lab h Broderick
Turley Thos G clk John Breuner Co h 604 R
Turnbull Thos J salsn Kirk G & Co h 2123 M
Turner Amy b 816 19th
Turner Arthur F clk Standard Oil Co h 2916 G
Turner Arthur N musician h 2205 K
Turner Clarence E salsn Singer S M Co r 922½ 9th
Turner Edna O b 2318 J
Turner Edwd cementwkr h 2431 17th
TURNER ELDRIDGE C Physician and Surgeon 829 J Hours 11-12 a m 2-4 and 7 p m Sundays and Holidays 11-12 a m Tel Main 478 h 1003 H Tel Main 1702 J
Turner Ella J (wid Eldrey J) h 1001½ J
Turner Frank A hostler F A Lafferty r 1708 K
Turner Fred clk W P Fuller & Co b 2916 I
Turner Fredk A cider mnfr h 2916 G

ACADEMIC NORMAL BUSINESS
Howe's Academy AND BUSINESS COLLEGE
Actual Training Reasonable Tuition Positions Obtained

Turner Fredk R brtndr J P Kelley h 720 E
Turner Mrs Frieda R treas Lyric Theatre h 720 E
Turner Geo lab r 1317 6th
Turner Geo A clk b 2916 G
Turner Geo N boilermkr Phoenix I & B Wks h Broderick
Turner Gus S salsn Hawk & Carly Co h 2307 H
Turner Gustavus foremn S P Co h 710 25th
Turner Hall 912 K
Turner Harry E clk Buffalo B Co b 2326 N
Turner John S lab b 2324 B
Turner Lawrence carp r 1010 11th
Turner Lottie G stengr Shinn Shinn & Shinn b 1629 M
Turner Lucy J tchr Washington Sch b 816 19th
Turner Luella H b 629 11th
Turner Nancy (wid Jabez E) h 819 19th
Turner Peter foremn S P Co h 1418 C
Turner Richd mach S P Co h 30 J st rd
Turner Willard E barber B J Gallagher b 1410 K
Turner Wm hatter Chas Blumberg b 406 O
Turner Wm E eng S P Co h 3010 Sunset av
Turnes Geo W agt h 415½ 15th
Turney Carry G b 206 Upper Stockton rd

Directory Advertising Pays
You are reading this; let others read yours

General Contractor ..AND.. Builder
R. M. SMITH
Estimates Furnished
REPAIRING
2017 Eighteenth St.
PHONE, MAIN 1843 Y

Carlaw Bros.
IMPORTERS OF
Scotch and all other Eastern Granites
TENTH AND R STREETS

J. CARROLL Granite and Marble Work
OF ALL DESCRIPTIONS
PHONE MAIN 1403 Y
2431 TENTH STREET
N. E. cor. 10th and Y SACRAMENTO, CAL.
Monuments, Headstones, Tablets, Cemetery Inclosures, Etc,
Building Stone, Street Curb, Crosswalks, Etc.

Turney Edwd J rancher h 206 Upper Stockton rd
Turney Elizabeth B b 206 Upper Stockton rd
Turpin D B inspr Co Surveyor r 609 N
Turple Alexander A blksmth S P Co h 3314 Magnolia av
Turquoise The Mrs Alice Watts propr furn rms 1007½ J
Turton Henry S b 729 J
Turton Wm C foremn Cap Mach & Auto Co h 1730 K
Tusculusky Antone driver Cap Sac Trans V & S Co h 820 T
Tuttle Albyra (wid Jas B) b 1418½ E
Tuttle Mrs Carrie h 1327 3d
Tuttle Chas T elec Waterman D & C
Tuttle Guy S opr Lyric Theatre b 2031 J
Tuttle Ray musician r 1216½ 5th
Tuttle Sherman mngr Columbia Phonograph Co h 3710 Cypress av
Tuttle Wm E eng S P Co
Tuttle Wm K v-pres Tarr Mining Co h 2727 I
Twaddle Ebenezer E sewer contr h 2513 N
Twaddle Thos A solr h 2513 N
Tweedy Daisy M clk Miller E Co r 604 N

REAL ESTATE INSURANCE BONDS
THE FRED J. JOHNS CO.
913 K ST.
RENTALS LOANS
Notary Public

Twitchell Celeste (wid T F) furn rms 1115 9th
Twitchell Edwd h 1414 H
TWITCHELL EDWARD W Physician 1005 K Hours 2-4 p m Mon Wed and Fri 7-8 p m Tel Main 64 h 1408 H Tel Main 757
Twogood Edwd G asst sec State Comn in Lunacy h 1212 23d
Twomey see Toomey
Tyer John O barber Peter Walters h 2015 O
Tyer John W clk A G Ernst Co h 1530½ N
Tyhurst Jas E b 1203 Q
Tyler Edwd C foremn Wm Gerkin h 1217 6th
Tyler Jas L switchmn S P Co
Tyree Jas A lab S P Co b T H Edwards
Tyree Gertrude (wid Addison) h 1621 5th
Tyree Mrs Laura B h 608 G
Tyron see also Tryon
Tyron Thos janitor Forester's bldg h 507b P
Tyrrell Fredk D phys 529½ K h same

U

Uccelli Raffaele lab b 930 2d
Ugawa S fish 1219 3d
Uglow John W carmn S E G & Ry Co h 1120 13th

Phone, Main 2069
W. S. BROWN
Wholesale Dealer and Shipper of Hay, Grain and Feed
Office, 914 Fourth Street, Sacramento

A. E. BLIVEN
CONTRACTOR AND BUILDER
Office: 706½ K; Tel. M 3208
Res.: 2711 V St.; Tel. M 3240
Plans and Specifications Furnished.
Jobbing Promptly Attended to.

L. J. REESE
Successor to
VERA A. WINCHESTER
PUBLIC STENOGRAPHER
AND
Typewriter
MULTIGRAPHING
NOTARY
ETC.
1004 Fifth Street
SACRAMENTO
PHONES:
Main 658
Res. Main 1468 J

Signs CASWELL COMPANY, OUT-DOOR ADVERTISING.
= 413 J ST. SAC. =

Ugo R lab Cal Winery b 35th and J
Uhl Geo A blksmth S P Co h 3700 Laurel av
Uhl Wm F poultry raiser 2507 W draymn 3d and J h 2507 W
Uhlig Minna (wid Oswald) furn rms 323½ K
Ulery Brayton L inspr S P Co h 511 10th
Ulrich Frank bottler Sac Brew Co h Perkins Sta
Ulrich Grace clk Nonpareil b 1418 D
Ulrich Wm J mach S P Co h 2416 G
Umberg Michael cbtmkr h 3307 Y
Underhill Arthur E timekpr S P Co r 1125 I
Underhill Mrs Myrtle wrapper Nonpareil r 1125 I
Underhill Sylvester bridge tndr S P Co
Underhill Wm lab Suter-H M & M Co r 921½ 6th
Underwood Typewriter Co A C Brent mngr 529 J
UNION CARBIDE SALES CO 1523-31 Front
UNION CASH GROCERY CO (E W Bergquist W A Rhoden) 916 J Tel Main 2791 R
Union Hotel Mrs S J McLennan propr 1024 2d
Union Ice Coal & Feed Co (G P Sellinger) 521 I

W. A. ANDERSON
PRESIDENT
DESIGNERS AND BUILDERS of all classes of BUSINESS STRUCTURES ARTISTIC RESIDENCES AND BUNGALOWS
C. A. HENDERLONG
GEN. MANAGER
Northern California Construction Co. Inc.
Office: 1324 J Street
SACRAMENTO
Phone Main 3376

UNION INS CO OF LONDON The Carmichael Co Agts 800 J
UNION INS CO OF PHILA Kleinsorge & Heilbron Agts 605 J
UNION IRON WORKS Root Neilson & Co Proprs Steam Engines and Boilers Built to Order Steamboat and Quartz Machinery Constructed Fitted Up and Repaired 1415 Front Tel Main 2799
UNION NURSERY Frank Kunz Propr 2129 10th Tel Main 2425 R
Union Oil Co of Cal Front and Y
UNION PACIFIC RAILROAD CO James Warrack Agt Traffic Dept A J Watts Pass Agt 1007 2d
Union Republican Club W G Houston sec 1011 7th
UNION SACRAMENTO THE Sacramento Publishing Co Pubs 1017-19 3d (See p 5)
United Brethren in Christ Church Rev Logan Harter pastor 19th se cor I
United States Army Recruiting Service Sergt H E Diamond in charge 2 Stoll bldg
U S Bureau of Animal Industry H H Hicks inspr in charge 1 Elks bldg
UNITED STATES FIDELITY & GUARANTY CO Hawk & Carly Co Agts 623 J

Phone, Main 3687
W. A. EVANS & CO.
W. A. EVANS, Manager
Building Materials, Manufacturers' Agents
Agents Holmes' Disappearing Beds
1309 J STREET, SACRAMENTO

High Class Tailoring FOR MEN
SPECIALTIES
Evening Dress
Tuxedos
Overcoats of all descriptions
Fancy Waistcoats
English Walking Coats
Phone M 350
Straub
907 K STREET

Represented by
Reed & Elliott
1015
Fourth Street
Phone Main 233
Springfield Fire and Marine
INS. CO.
Of Springfield, Mass.
Represented by
E. H. McKee
1025
Fourth Street
Phone Main 3480

Rogers & d'Artenay Mnfg Co.
Engineers Machinists Founders AND Blacksmiths
1800 R St.

Francisco's Inn
HOT CHICKEN DINNERS
A SPECIALTY
The Finest Roadside Inn on the Pacific Coast
END OF RIVERSIDE DRIVE
LANDING FOR RIVER BOATS

United States Geological Survey T G Gerdine geographer Federal bldg
United States Internal Revenue Office W A Shippee colr Federal bldg
United States Land Office J F Armstrong register J C Ing receiver Federal bldg
United States Post Office see Post Office
United States Weather Bureau N R Taylor local forecaster Federal bldg
United Wireless Telegraph Co J H Davidson agt 603 J
Unity Hall 716 I
University Club J W S Butler pres F H Sherwood sec 2d floor Hotel Sac
Upson Burchell W student b 715 21st
Upson L Stuart v-pres-mngr Kimball-Upson Co h 715 21st
Urabe H pool 312 L
Urban Elizabeth (wid Fred) h 2500 27th
Urban Geo H P clk The Hub h 501 22d
Urban Mary E (wid Geo H) b 501 22d
Urbin Chris cigarmkr h Broderick

THE FORT GARAGE You make no mistake having your Car Repaired by us. WE CAN PROVE IT. TRY US.
F. M. BRYTE, Proprietor
Vulcanizing, Storage Batteries Charged
SUNDRIES AND SUPPLIES
Telephone, Main 3309 Twenty-eighth and M Streets

SILVIUS & SCHOEN-BACKLER
GENERAL Book Binders Paper Rulers AND Lithographers
423 J ST.
LOOSE LEAF DEVICES
CARD SYSTEMS
PAMPHLET BINDING
Society Badges
Gold Lettering

Uren Beatrice nurse Wentworth Hosp
Uren John M clk S P Co h 1614 F
Uren Stephen h 1303 G
Uren Stephen J foremn S P Co h 1131 Q
Uribe Celesteno tamales 806 L h same
Urich Geo lab r 214 Q
Urquhart Chas F topographer U S Geol Survey
Urquhart R F hlpr Pac Gas & Elec Co h 1915 21st
Utasaki T (Kawasaki & Utasaki) h 1321 4th
Utter Benj W student b 1801 T
Utter Saml R trav agt h 1801 T
Utter W Irvin elec b 1801 T
Utterback Jas W clk R M S h 908 N
Utz Herman mach S P Co b 1125 D
Utz Richd appr Dixon & Cox b 1125 D
Utz Wm A foremn S P Co h 1125 D

V

Vagar Jos molder Root Neilson & Co
Vahle John F carp h 514 15th
Vahle Thos J switchmn S P Co r 1531 2d
Valdez Mrs Mary h 1517 4th

Del Paso Stables Cor. 6th and L Sts.
PHONE MAIN 762
BOARDING, FEED AND LIVERY
First Class Service
C. R. HERYFORD, Proprietor

J. F. BRICKELL, Pres. T. E. BRICKELL, Sec'y
OAK PARK REALTY CO. INC.
CITY AND SUBURBAN PROPERTY. INSURANCE
35th Street, corner Park Avenue

AMERICAN FISH CO.
SACRAMENTO RIVER FISH
If it swims, we have it.
714 J St.
Tel. Main 454

Valdez Merland b 1517 4th
Valdez Metcalf b 1517 4th
Valdez Wm cook Tofft Bros h 923 S
Valentine Arthur C clk Kirk G & Co b 1314 16th
Valentine Ashley carp b 1318½ K
Valentine Frank H colr John Breuner Co h 1314 16th
Valentine Fred D coremkr S P Co b 1318½ K
Valentine John R gardener b 3000 M
Valentine March S dept mngr Hawk & Carly & h 825 10th
Valentine Myrtie (wid Fred) h 1318½ K
Valentine Val gardener b 2715 1st av
Valentine Vernon blksmth S P Co b 1318½ K
Valentini Davino (Giannetti & Valentini) h 1314 30th
Valenzuela Bernard spur mnfr 1207 6th h same
Valenzuela Marie (wid Jos) tamales 625 L h same
Valerio Jere (Lucich & Valerio) r 614 N
Valerio Liner h 614 N
Valine Antone (Valine Bros) b 2217 3d
Valine Bros (Jos P and Antone) barbers 304 K
Valine Chris carp h 2615 U

Paul Oakley Hardware, Tools, Cutlery, Paints Electric Irons, and Supplies, Etc.
Phone 2303 R 920 J STREET

Eucalyptus Plants A SPECIALTY
Artistic Floral Designing
SEEDS BULBS PLANTS AND CHOICE Cut Flowers
BAGWILL BROS.
602 L Street
Phone Main 3218

Valine Jos lab h 2124 3d
Valine Jos P (Valine Bros) h 2217 3d
Valine Manuel lab Sac Nat Gas Co h 308 S
Valine Miguel P lab M J Azevedo & Co h rear 1719 X
Valin Wm mate str Weitchpec
Valitich Paul lab r 1714 3d
Vallas Antone J expmn 7th cor K h Broderick
Valleau Anna P (wid Geo W) h 401 9th
Vallejo Arthur hlpr Latourrette & Fical h 821 7th
Vallerio Geo (Marincovich & Vallerio) h 614 N
VALLEY ADJUSTMENT CO H A Barnes Mngr 1006 4th
VALLEY FRUIT CO H E Kleinsorge Pres 719 K
Valley Seed Co (W A Ward J H Gorman) 313 J
Valtz Chas r 828 10th
Vanacore Frank lab b 309 9th
Vanacore John trackwalker S P Co h 309 9th
Vanacore John Jr lab b 309 9th
Vanacore Jos lab b 309 9th
Vanacore Saml lab b 309 9th
Vanagora Raphael lab h 416 30th
Van Allen Wm rancher r 1520 N
Van Alstine Ada bkpr b 709 I

CHRISTIAN BROTHERS COLLEGE
K STREET, CORNER OF TWELFTH
BOARDING AND DAY SCHOOL
Primary, Grammar, High School. Collegiate and Commercial Departments
For particulars apply to BROTHER V. LEO, Director

..The..
BEST
..OF..
Everything
THE
CORDOVA
CAFE
Norton & Pendergast
Proprietors
AAA
Shadowbrook
Our Specialty
330 K Street
Phone, Main 2802J

C. C. ROBERTSON, President
J. E. GOVAN, Vice-President
J. A. BLAIR, Secretary-Treas.
PHONE MAIN 132
1025 ROBERTSON-GOVAN CO. 8th ST.
Real Estate
Insurance
Rents, Loans
Notaries

Van Alstine Edwd trav salsn Thomson-D Co h 700 L
Van Alstine Edwd C lab Peter Nelson
Van Alstine Frank clk Waterhouse & Lester b 709 I
Van Alstine Isaac E eng S P Co r 1517 8th
Van Alstine John elec Elec Supply Co b 1310 P
Van Alstine Mrs Louise clk Nonpareil h 700 L
Van Alstine Lucy (wid Oscar) h 709 I
Van Alstine Maude nurse Co Hosp b 1310 P
Van Alstine Wm D expmn S P Depot h 1310 P
Vanalstyne Byron M salsn Cudahy Pkg Co h 2512½ I
Van Blocher John r 717 L
Van Amburg Sylvester J expmn 3d and K h 4021 Cypress av
Van Brunt Frank S carp h 2018 14th
Van Buren Arthur W decorator h 3118 Orange av
Van Buren Eugene L mngr Posner & Kueny h 712 8th
Van Buren Tillie (wid Fred A) h 712 8th
Van Camp Wm H miner b 1905½ J
Vandegrift Geo lndymn Co Hosp
Vandegrift Wm W eng Sac Lndy h 1119 P

PERKINS & CO.
1601 M STREET
Just tell us over phone
MAIN 803
What you want in POULTRY, HAY, GRAIN or FEED

Van Deinse August P A draftsmn Ashburton Mining Co r 1018 N
Van Deleur Edwd b clk S P Co b 1228 K
Van Demark Geo E clk Nathan's b 412 L
Vandenbosch Thos bkpr Sac Bee b 1828 H
Vandenburg Henry C h 1300 10th
Vandenburgh Geo E brklyr G L Herndon h 1408 O
Venderberg Walter D jeweler 306 K r 427½ K
Vandercook Levi E cbtmkr D A Robertson h 2025 P
Vandercook Susan (wid Henry) b 2025 P
Vanderford Dennis W repr S E G & Ry Co h 3130 Orange av
Vanderford Orion E repr Latourrette & Fical b 3130 Orange av
Van Dyck J Addison lab Pac Gas & Elec Co h 1708 9th
Van Dyke Frank driver Gostick Bros h 3715 Sacto av
Van Dyke Homer F lab W F Knox h 1114½ 25th
Van Dyke Jas W tmstr h 2417 K
Van Dyke Kittie housekpr 603½ J
Van Dyke Luversa h 3718 Cypress av
Van Dyke Sarah I b 3718 Cypress av
Van Dyne Albert h 3705 Orange av
Van Dyne Frances (wid Walter) b 1425 K
Vanee Adolph L tmstr Sac Burner & Oil Co b 2815 O
Van Eppen Cornelius firemn b John Wade Broderick

PHONE, MAIN 2546J
ESTIMATES FURNISHED
GEO. L. HERNDON, Bricklayer & Contractor
JOBBING PROMPTLY ATTENDED TO
914 T STREET

You Can't Cover the World with a postage stamp, nor can you cover the BUYING PUBLIC without proper representation in your City Directory . . . .

WONDERFUL
IVY HAIR TONIC
Grows Hair on Smooth Bald Heads
CURES ALL SCALP TROUBLES
L. E. JODOIN
Hair and Scalp
SPECIALIST
1114 Eighth Street
See page 3

Van Etten P H draftsmn Co Surveyor
Van Fleet Gladys clk W L & Co r 1625 8th
Van Fleet Louise (wid Edwd A) folder State Printer r 1625 8th
Van Fossen Clyde clk R M S r 1306 O
Van Gelber A lab b nw cor 9th
Van Guelder Frank appr r S P Co b 2322 I
Van Guelder Hector M mach S P Co b 2322 I
Van Guelder Walter clk S P Co h 2322 I
Van Guelder Walter L b 2322 I
Van Hall Chas cbtmkr Suter-H M & M Co h 508 17th
Van Heusen Chas D blksmth b 2117 L
Van Heusen Helen A (wid Chas H) tchr Jefferson Sch h 2117 L
Van Horn Annie E b 1323 19th
Van Horn Francis W lab h 1409½ E
Van Horn Henry B clk Adjt Gen r 1007½ J
Van Horn Marguerite b 1323 19th
Vanina Chas bldg contr h 2022 M
Vanina Elsie L stengr W A Strand b 2022 M
Vanina Marie b 2022 M

Real Estate
Insurance
Rents Collected
Reed & Elliott
Money Loaned
Legal Papers Executed
Notary Public
1015 FOURTH STREET
PHONE: MAIN 233

Van Killsdunk Lucilde nurse b 2000 K
Van Matre Delia student b 1730½ K
Van Matre Minerva b 1700 F
Van Matre Walter G mining h 1730½ K
Van Mourik John repr Remington Typewriter Co
Vann Elizabeth F (wid Edwd) h 2815 O
Van Nierop A C bkpr Kopp Bros r 815 S
Vannini Frank lab h 322 P
Vannini Hubert driver McLaughlin Draying Co b 322 P
Van Norman Conrad lab b 1508 4th
Van Norman Hiram O janitor Hale's r 1210 P
Van Plinda Edwd painter b Mrs Lottie Mathena
Van Roy Columbus S uphlstr h 2922 C
Van Siever Chas L lab S P Co h 46¼ Rose av
Van Slack Henry tmstr h 2110 6th
Van Slyke Amelia (wid Theodore) h 1015½ J
Van Slyke Anson H clk S P Co b 1313 G
Van Slyke Benj A lab Sac Nat Gas Co h 1303 G
Van Slyke Carl B clk b 1303 G
Van Slyke Emma L b 1313 G
Van Slyke Florence H b 1015½ J
Van Slyke Flossie A b 1015½ J

H. P. HARDMAN LADIES' TAILOR
ROOMS 1, 2, 3 AND 4, 718 J STREET (UP-STAIRS)

SACRAMENTO BUILDERS' SUPPLY CO. Inc.
A. R. MACSWAIN, MANAGER
Sash, Doors, Glass, Weights and Cords, Screens, Window Frames, Mouldings and General Mill Work
Phone Main 514
1311-15 J STREET

F. H. COFFMAN
Interior Painting and Hardwood Finishing
Pianos Repolished and Cabinet Work in All Branches
— ALL KINDS OF FURNITURE REPAIRED AND REFINISHED —
1225 SIXTH STREET--OLD PAVILION

SPERRY FLOUR CO.
Manufacturers of Pioneer Flour
CEREALS A SPECIALTY
Twelfth and C Streets Sacramento

Van Slyke Mabel clk Nonpareil b 1015½ J
Van Slyke Wm H firemn S P Co b 1015½ J
Van Tine Geo L roller S P Co h 1200 S
Van Tine Julia (wid John G) h 725 I
VAN VOORHIES A A & CO INC G A Phinney Pres A V Phinney V-Pres A B Ashley Sec R J Van Voorhies Treas Mnfrs Harness and Saddlery 322-24 J and 912-14 5th
Van Voorhies Georgie (wid Albert A) h 1403 H
Van Voorhies Ralph J treas A A Van Voorhies & Co h 2425 M
Van Vorst Benj h 1728 C
Van Wagoner Eli N salsn Albert Elkus r 1306 6th
Van Walbeck Clara milliner Nathan's b 2314 O
Van Walbeck Fred C lab S P Co b 2314 O
Van Walbeck Martin h 2314 O
Van Zee Anthony bldg contr h 2707 I
Van Zee Celia clk Hale's b 2707 I
Van Zee Wm A carp Anthony Van Zee b 2707 I
Varanini Emil (Varanini & Bacchettini) h 930 2d
Varanini & Bacchettini (Emil Varanini Giovanni Bacchettini) saloon and lodgings 930 2d

WENTWORTH HOSPITAL NEW BUILDING
Two Modern Operating Rooms
BEDSIDE PHONES Most Restful Hospital in Sacramento
TELEPHONE MAIN 66 26th and I Sts.

Vargas Manuel R carbldr S P Co h 1019 S
Varneson Jeremiah lab r 1015½ 5th
Varney Augustus K h 810 8th
Varney Lucretia (wid Ezekiel) h 801 8th
Vasquez Geo b 2009 K
Vassel Geo R porter Cap Hotel r 1317 6th
Vaughan Frank carp h 1717 W
Vaughan Josephine b 405 14th
Vaughan Lester chauffeur r 806½ K
Vaughan Mabel E clk b 405 14th
Vaughan Nellie b 1215 17th
Vaughan Richd mach h 510 22d
Vaughan Saml H trav salsn h 405 14th
Vaughn Edwd foremn S P Co h 625 P
Vaughn Frank H lino opr b 929 K
Vaughn Harry carp r 918 K
Veach Frank H garage 1217 K h 1231 L
Veach John lab Friend & T L Co
Veet J lab Sac Nat Gas Co
Vegas Jos molder h 1715 7th
Vegas Martin waiter Western Hotel
Veiga Fidel lab h 715 6th

MASON'S LAUNDRY Telephone, MAIN 211
MRS. FRED MASON, Prop.
21st and O Sts. Best Work in Town

THE SUNDAY LEADER
Delivered to any part of the City or Oak Park at 25 cents per month
LARKIN & SON, Publishers - - - 307 J Street

H. C. MARTIN GEO. W. MARTIN H. L. MARTIN
GEO. W. MARTIN & SONS
Builders and General Contractors
Office and Residence, 1217 Nineteenth Street
SEE PAGE 8

Sacramento Planing Mill and Furniture Co. Inc.
Mill Work, Interior and Hardwood Finish, Columns, Balusters, Mouldings, Etc.
PHONE, MAIN 2891 SIXTH AND R STS.

Veirs Jos buyer W L & Co r 800 O
Velardi John mkr Van Voorhies & Co b 1115 H
Velardi Jos lab b 1115 H
Velardi Saml (Corletti & Velardi) h 1224 E
Velena Wm clk h rear 1426 J
Vendome The Mrs E R Carty propr furn rms 506½ K
Venezia John barber 1204 7th r 716 P
Venn Thos W mach S P Co h 614 18th
Vent Henry woodwkr S P Co h Broderick
Venten Henry C foremn S P Co h 1929 E
Venter Geo W pipeftr S P Co b 506 7th
Verboy Bela mach S P Co h 1810 L
Verfurth N R b 1011 5th
Verhaegen Wm watchmn S P Co h 523 N
Vermilya Abraham J mach S P Co h 912 E
Vermont The Wylie & Brandner proprs furn rms 621½ J
Vernatchi Matilda b 1420 D
Vernatchi Victor lab b 1420 D
Vernerina Brillo lab h 206 Q
Vero Emanuel tmstr Cap Box Fcty

STUDEBAKER BROS. CO.
Buggies, Wagons, Electric and Gasoline Automobiles
221-25 J St. SACRAMENTO

Vero Frank hlpr Cap Box Fcty h 2201 3d
Vero Manuel carp b 2201 3d
Veroni Maude bkpr b 1520 2d
Veroni Ralph lab b 1520 2d
Verra Nicholas lab h 621 9th
Verran Henry truckbldr S P Co h 1509 D
Vertrees Minnie B stengr Cal Natl Bank b 1236 O
Vetuske Jas brtndr State House
Viall Burton F linemn P T & T Co b 310 East av
Viavi Co Mrs Ella Stafford mngr medicines 14 Stoll bldg
Vicari Sarrio porter S P Co h 1422 6th
Vice Geo W whsmn State Printer h 1408 K
Vicitelle Vincent gardener City Cemetery h 2330 10th
Victor Louise maid Cap Hotel
Victoria The Mrs Elizabeth Hartmann propr furn rms 1123½ 5th
Victorno John lab h rear 306 S
VIENNA BAKERY Grotsch & Schaefer Proprs Bread Cakes Pies Etc 915 K
Vierra Manuel hlpr S P Co h 324 U
Vierra Manuel mach S P Co b 1616 9th
Vierra Manuel Jr lab b 324 U
Vilardi Ottario barber 24th se cor Bonita av h same

Why Don't You Try A Card in the City Directory? It is a reminder to people you are in business and invite them to call

Alfalfa Ranches a Specialty City and Country Property
PAUL H. STEUDE
Real Estate and Insurance
Tel. Main 3456 Hier wird Deutsch Gesprochen 704 J St.

Carlaw Bros. GRANITE AND MARBLE ..WORKS..
Contractors for All Kinds of Building Stone Work
TENTH AND R STREETS . . . . . SACRAMENTO

J. H. GARLOUGH & CO.
Real Estate, Insurance, Loans
502 J Street
Phone, Main 500
EXPERT APPRAISERS
SACRAMENTO

L. J. REESE
Successor to
VERA A. WINCHESTER
PUBLIC
STENOGRAPHER
AND
Typewriter
MULTIGRAPHING
NOTARY
ETC.
1004 Fifth Street
SACRAMENTO
PHONES:
Main 658
Res. Main 1468 J

Vilkofsky John cbtmkr b 514 8th
Villemez Edwd blksmth S P Co h 1110 S
Villinger Harry L clk Miller-E Co r 925 10th
Vincenso Baldassari shoemkr Louis Costa h 1020 6th
Vincent Mrs Della M b 2319½ K
Vincent Frank emp agt 904½ 2d h 2614 N
Viney Danl driver Neubourg & Co h 713 10th
Viney Denton M h 713 10th
Vingaut August mach S P Co h 1608½ Q
Vinger Saml driver Cap Dairy
Vining Carl elec W A Strand h 2114 I
Vining Frank L waiter Spero Ganol r 515½ K
Virone Jos window clnr b Julius Botelli
Visker John painter r 623 G
Visker Walter painter r 623 G
Visit David porter Harvey Rasmussen r 901 2d
Vitiello Giuseppe h rear 515 P
Vittorio C lab Cal Winery b 32 J st rd
Viveros Jos J carp h 2026 3d
Vladyka Frank J boatbldr h Broderick

MERCHANTS SPECIAL DELIVERY AND TRANSFER CO.
FURNITURE MOVING, PACKING, SHIPPING
Storage and Drayage Trunks Moved Packages Delivered
1115 FIFTH STREET
P. O. BOX 714
TELEPHONE, MAIN 146

Vlahos Andreas brtndr Jas Bouyoukos r 115 I
Vlatko Jos lab r 1422 2d
Vlatko K lab r 1422 2d
Voegtle Herman cook Co Hosp
Vogel Edwd lab b 2502 Coleman av
Vogel Emma bkpr Sac Union b 1814 M
Vogel Frank carp r 1009½ J
Vogel Harry appr Sac Union b 700 12th
Vogel John coppersmth S P Co h 1814 M
Vogel Louis A uphlstr Ingram & Bird h 1731 12th
Vogel Louis C pumper S P Co b 1731 12th
Vogel Minnie nurse Sutter Heights Hosp b 1731 12th
Vogel Nettie b 1814 M
Vogel Theresa (wid Chas) h 700 12th
Vogel Wm G b 700 12th
Vogelgesang Ella L bkpr Remick & Son b 601 10th
Vogelgesang Geo foremn S P Co h 1709 J
Vogeli Annie tchr Harkness Sch b 1401 Q
Vogeli Julia (wid Jacob) h 1401 Q
Vogt August brtndr Duhain & Radonich r 416 N
Vogt Emilie dom 526 9th
Vogt Frank lab E F Frazer b 617 N
Vogt Wm appr Waterman D & C r 1116 I

R. L. TIERNAN W. H. DINNING
TIERNAN & DINNING LUMBER CO.
Office and Yard: Thirty-third and P Streets SACRAMENTO
Phone Main 467

Bath & Son
(Successors to BATH & NAUMAN)
Funeral Directors and Embalmers
Telephone, Main 218
1214 K STREET, SACRAMENTO

W. L. McDONELL ELECTRICAL CONTRACTOR
Electric Pumping Outfits. Electric Wiring and Construction Work
1009 TENTH STREET, SACRAMENTO

Vogtman John plumber h 1712 8th
VOISARD FRANCOIS XAVIER Physician and Surgeon 1005 K Hours 9-11 a m 1-5 and 7-8 p m Sundays and Evenings by Appointment Tel 2759 J
Voisinet Frances clk W L & Co b 818 17th
Voisinet Julian E clk Sec of State h 818 17th
Voisinet Julian E Jr plumber b 818 17th
Voisinet Maude clk W L & Co b 818 17th
Volfi Giovanni expmn b 930 2d
Volkmann Otto G mach r 1115 9th
Vollmer Mrs Annie S furn rms 2005 I
Vollmer John C brewer Sac Brew Co h 2005 I
Vonahnen Edwd peddler h 3730 5th av
Von Busse Oscar hlpr Consumers Ice & C S Co r 825½ D
Von Hatten Emma A tchr Marshall Sch b 3000 J
Von Hatten Geo S cigar mnfr 1124 J b 1323 6th
Von Hatten Paul h 3000 J
Von Hatten Pauline clk W L & Co b 3000 J
Von Rees Alexander carp h 1523 4th
Von Rotz Jos lab Cal Winery h 1726 27th

H. A. McClelland CO.
Real Estate
AND
Insurance
430 J
Cor. Fifth St.

F. F. SMITH & CO. Poultry Supplies
1008 J St. Phone MAIN 673 Feed, Grain, Etc.

Von Williams Karl musical director Francisco's Inn
Vorlander Chas E elec State Cap h 528½ 13th
Voth Herman carp r 1015 7th
Vrce S lab r 1422 2d
Vukman Michael lab r 1422 2d

W

Wachenfeld Karl clk Born Bros h 2524 O
Wachhorst Donla b 1531 M
WACHHORST EUGENE S (H Wachhorst Co) District Attorney h 1531 M
WACHHORST H CO (E S Wachhorst Augustus Gerlach) Jewelers and Watchmakers 718 K
Wachter John shoemkr 1405 J b same
Wacker Fred W grocer 222 Upper Stockton rd h same
Wacker Wm lab b 1731 26th
Wackford Fred J appr Sac Brew Co h 39 J st rd
Wackford Geo W blksmth h 2415 3d av
Wackford Thos H clk S P Co h 3207 6th av
Waddell Joshua hlpr S P Co r 410 8th
Waddell J hostler Cal Winery h 2131 S
Wade Mrs Elizabeth housekpr Hotel Sac r 923 M

Represented by
Reed & Elliott
1015
Fourth Street
Phone Main 233

Springfield Fire and Marine
INS. CO.
Of Springfield, Mass.

H. D. MILLARD
CONTRACTOR
FOR ALL KINDS OF
Grading and Excavating
1623 O ST. Tel. Main 3509

Represented by
E. H. McKee
1025
Fourth Street
Phone Main 3480

S. P. TELEGRAPH & SHORT HAND SCHOOL
Business Men Demand Our Graduates in Preference to All Others
SHORT COURSE. EASY SYSTEM
627 J STREET SACRAMENTO

Wade John h Broderick
Wade Wm E lab City St Dept b 2522 L
Wadewitz Albert cigarmkr Johnson Bros r 1912 11th
Wadewitz Fredk W bkpr Henderson-L Co b 908 S
Wadewitz Gertrude clk Rice Bros b 908 S
Wadewitz Katherine (wid Fredk) h 908 S
Wadeleigh Fred P motormn S P Co r 811 M
Wadsworth Albert cigarmkr h 1912 11th
Wagenbach Louis eng S P Co h 1218 4th
Waggner Wm bklyr r 820 K
WAGGONER LLOYD B Dentist Suite 1 I O O F Bldg Hours 9 a m to 5 p m Tel Main 2730 J h 1500 19th Tel Main 2121 J
Wagner Frank melter S P Co h 2215 T
Wagner F Wm barber Philippet & Reasonover r Hotel Turciu
WAGNER HENRY W Physician and Surgeon 1008 8th Hours 10-12 a m 2-4 p m Tuesdays Thursdays and Saturdays 7-8 p m Tel Main 72 h 2011 21st
Wagner Louis saloon 901 Front h 1420 13th
Wagner Marguerite clk Kaufman's b 705 12th

SACRAMENTO CEMENT AND SUPPLY CO.
AGENTS
Golden Gate Cement, Genasco Ready Roofing and Empire Hardwall Plaster
..DEALERS IN BUILDING MATERIALS.
OFFICE, STOLL BUILDING PHONE, MAIN 372
WAREHOUSE AND YARD, THIRTEENTH AND B STREETS PHONE, MAIN 2423J

Wagner Mary E (wid Frank A) h 1103 D
Wagner Milo M brkmn S P Co h 705 12th
Wah Kee lndy 1330 17th
Wah Lee & Co dry goods 906 3d
Wahl Amelia dom 2630 I
Wahl Anna clk W L & Co b 1712 G
Wahl Edwd salsn b 1712 G
Wahl Friedrike (wid Gustave) h 1712 G
Wahl Gustav salsn Baker & H b 1712 G
Wahl Jacob lab r 3630 Laurel av
Wahlander Chas G clk Harvey & Co b 1236 Q
Wahlander Claus A painter h 1236 Q
Wahlander Roy W salsn Lavenson's h 1236 Q
Wahlstrom Chas A cond S P Co h 1610 J
Wahr Wm F carmn S E G & Ry Co h 2426½ P
Wahrhaftig Jos clk W L & Co b 1324 19th
Wahrhaftig Moses S (Wahrhaftig & Shinn) h 1611 17th
WAHRHAFTIG & SHINN (M S Wahrhaftig R L Shinn) Lawyers 407 J
Waidman John waiter Western Hotel
Waist Jessie V nurse S P Hosp
Wait Geo Z pres Geo Z Wait Co h 920½ 6th
Wait Geo Z Co Geo Z Wait pres drugs 531 J

Del Paso Stables Cor. 6th and L Sts.
PHONE MAIN 762
BOARDING, FEED AND LIVERY
First Class Service
C. R. HERYFORD, Proprietor

BEDWELL & FLEISHER
Real Estate, Loans and Investments
INSURANCE
PHONE MAIN 3456
SACRAMENTO
704 J Street

SILVIUS & SCHOEN-BACKLER
GENERAL
Book Binders
Paper Rulers
AND
Lithographers
423 J ST.
LOOSE LEAF DEVICES
CARD SYSTEMS
PAMPHLET BINDING
Society Badges
Gold Lettering

White Rose Wheat Flakes
FOR YOUR BREAKFAST
White, Pure, Delicious At Your Grocer's

Wait Robt L dentist 918 6th h 2231 K
Wait R Percy b 2231 K
Waite Chas H clk b 717 M
Waite Geo E cond S P Co b 717 M
Waite Grace b 717 M
Waite John F gen agt Occidental Life Ins Co h 1326 K
Waite Minnie (wid Thos) h 717 M
Waites W J opr S E G & Ry Co
Wakayama K noodles 321 M
Wakefield Bertram T driver Sac Lndy h 922 M
Wakefield Mrs B T clk Sac Lndy h 922 M
Wakefield Claude B clk L H Jacox h 2118 K
Wakefield Frank ctr Carlaw Bros
Wakefield Guy clk C M Campbell b 522½ M
Wakefield Harold clk Waterhouse & Lester b 522½ M
Wakefield Harvey B popcorn r 626 M
Wakefield John L watchmn b 522½ M
Wakefield LeRoy clk b 522½ M
Wakefield Ralph A carp h 3711 Palm av
Wakeman J H adv solr r 1015½ 8th

MILLER & SKELTON
FUNERAL DIRECTORS
PHONE, MAIN 186 OFFICE, 1021-23 NINTH ST.

Waldau Edith cashr Baker & H b 1417 22d
Waldau Otto C firemn S P Co h 1417 22d
Waldeier Bonita M cashr W H Brown b 1315 Q
Walden Albert M brkmn S P Co r 1015 10th
Walden John B h 3626 Laurel av
Walden Melvin J firemn S P Co
Walden Stephen r 421½ J
Waldorf The Mrs Cordelia Johnson propr furn rms 609½ I
Waldren Mahlon E trav salsn h 619 H
Waldren Thos J h 223 Upper Stockton rd
Waldron Ashby T b 2613 Y
Waldron Mrs Decena furn rms 224½ J
Waldron Mrs Elizabeth mach opr Cascade Lndy h 37 Palmetto av
Waldron Henry E rancher h 37 Palmetto av
Waldron Henry O marker Cascade Lndy b 37 Palmetto av
Waldron Kate (wid Warren B) h 600 N
Waldron Leila stengr Greene & Smith b 600 N
Waldron Louis mach S P Co h 224½ J
Waldron Warren B b 600 N
Wales Geo E clk F S Ott r 829 D
Wales Mary A (wid Jos) b 2505 F

F. O. MORRILL & SON
CONTRACTORS AND BUILDERS
PHONE MAIN 3640 2610 I STREET.

Cascade Laundry
1515 Twentieth Street
Telephone, Main 131

California Expert Cleaners
In connection with Cascade Laundry
Goods Delivered on Day Promised, Thoroughly Cleaned
Telephone Main 403
Office, 1017 K Street

JAMES GARLICK
GARLICK & CO.
Phone, Main 2517 R
Funeral Directors
1013 Tenth St. Sacramento

R. J. BECKER
BECKER & FOSTER
Oak Park
SUBURBAN ..AND.. FARM LANDS
Our Specialty
OFFICE: Thirty-Fifth St. and Cypress Ave.
OAK PARK

W. T. FOSTER

Wales Robt S eng S P Co b 1019 E
Walke Adolph grocer 703 J h 1900 K
Walker Agnes E b 1616 7th
Walker Mrs Agnes M clk U S Int Revenue h 1512 O
Walker Andrew P switchmn r 1616 7th
Walker Antone J barber 923 2d h 1825 6th
Walker Chas mach S P Co r 1210½ 5th
Walker Chas F bkpr Henderson-L Co b 1616 7th
Walker Chas I r 1021 H
Walker David L towermn S P Co b 1417 25th
Walker Edwd B hostler Buffalo B Co h 1930 28th
Walker Elizabeth dom 1421 I
Walker Elmer O clk Friend & T L Co h 614 S
Walker Esley carmn S E G & Ry Co h 37th extd
Walker Fred A clk W L & Co h 1512 O
Walker Fred R (Burns & Walker) h 1630 6th
Walker Geo A elev opr I O O F Temple h 1421 Q
Walker Geo L clk Kirk G & Co b 1915 10th
Walker Glenn C foremn S P Co h 1118 T
Walker Harry b 2101 P

We study to ally the useful with the beautiful in illustration and the making of cuts
SUTTER ENGRAVING CO. INCORPORATED 420 J ST Phone M 898

Walker Henry h 1026 H
Walker Howard C painter Caswell Co h 2320 J
Walker Hoyt lab b 2814 H
Walker H M lab Suter-H M & M Co
Walker Jas H boilermkr b 1616 7th
Walker Jos hostler Sac Brew Co h 817 12th
Walker Jos A clk S P Co h 1226 Q
Walker Jos E (Berger & Walker) h 514½ P
Walker J Edwd clk Nonpareil h 2216 O
Walker Mrs Katherine h 1616 7th
Walker Kelsey carmn S E G & Ry Co h 37th extd
Walker Lake Mining & Milling Co E S Davis pres 1004 5th
Walker Lena clk W L & Co b 1904 11th
Walker Louis D porter W L & Co h 1108 T
Walker Mrs Mary E b 1314 25th
Walker Mary S (wid John S) dressmkr h 1614 26th
Walker Mattie J b 1021 H
Walker May (wid Thos) h Broderick
Walker May L chf opr P T & T Co b 1421 Q
Walker Peter clk A W Plummer Co r 918 L
Walker Saml O bkpr Cal Fruit Exch h 1208 P
Walker Susie (wid Jas) b 1630 6th

..The.. BEST ..OF.. Everything
THE CORDOVA CAFE
Norton & Pendergast Proprietors
AAA Shadowbrook Our Specialty
330 K Street
Phone, Main 2802J

WHOLESALE DEALERS IN
HAY
Drayage, Storage
Heavy Hauling
Phones, Main 852 and 1646 R
SENF DRAYING CO.
122 K Street

INCOMPARABLE
IVY HAIR TONIC
Restores Hair to Health and Beauty
GROWS HAIR ON SMOOTH BALD HEADS

L. E. JODOIN
Hair and Scalp Specialist
Parlors, 1114 Eighth St.
Treatments, - 50 Cents
See page 3

Peerless Kitchen Boilers . . . .
Johnson's Window-Shade Adjusters
James' Combination Sinks . . .
A. M. AUBERTUS
AGENT
507 J Street

Walker Taylor D btblk 1008 7th h 1414 4th
Walker Theo H h 1417 25th
Walker Willard H clk Pac Fruit Exp b 415 15th
Walker Wm C mngr Cal Fruit Exch h 1202 18th
Walker Wm G lab City St Dept h 1915 10th
Wall see also Wahl
Wall Chas J linemn P T & T Co h 826 14th
Wall Delia (wid John) b 1403½ 4th
Wall Dora (wid August) furn rms 1531 2d
Wall Herbert clk Nathan's b 1531 2d
Wall Jas lab b 1531 2d
Wall Thos A appr S E G & Ry Co b 731 I
Wallace Mrs Alice clk W L & Co h 1219 7th
Wallace Andrew M clk Friend & T L Co h 2010 25th
Wallace Earl baker H Schnetz & Co b 3417 37th
Wallace Ethel b 1018 N
Wallace Evelyn (wid Henry G) b 2114 M
Wallace Francis A foremn S P Co h 2601 3d av
Wallace Fred E gardener State Cap h 1104 14th
Wallace Geo S b 816 O

HAWK & CARLY CO, Inc.
Real Estate, Rentals
Mortgage Loans
623 J St. 100% Insurance Companies Only Sacramento

Wallace Lewis A clk Nathan's b 1629 F
Wallace Mabel dom 1419 O
Wallace Manuella (wid Wm) h rear 610 G
Wallace Olga clk W L & Co b 1326 Q
Wallace Talbot H h 1018 N
Wallace Wm brtndr A L Mason r 522 O
Waller Wm J phys 902 J h same
Walliser Jos blksmth b 613½ J
Walliser Wm A brkmn S P Co
Wallner August bottler Sac Brew Co h 1329 K
Wallner Aurea hairdresser Mrs D M Combs b 1701 12th
Wallner Fred C brewmaster Sac Brew Co h 701 12th
Wallner Wilfred H appr Sac Brew Co b 701 12th
Wallquist Albert J brtndr Fifth Av Hotel r 916½ J
Wallquist Antone F mach S P Co h 1814 10th
Wallquist Chas r 916½ J
Walma The Mrs Hester Smith propr furn rms 908 L
Walrath L L propr Capital Book Store and Circulating Library h 805 J
Walscott Millie (Walscott Sisters) b 1727 J
Walscott Sisters (Mrs A G and Otto Hippler Millie Walscott) hairdressers 1727 J

F. H. COFFMAN
Interior Painting and Hardwood Finishing
Pianos Repolished and Cabinet Work in All Branches
ALL KINDS OF FURNITURE REPAIRED AND REFINISHED
1225 SIXTH STREET--OLD PAVILION

Del Paso Stables
Cor. 6th and L Sts.
PHONE MAIN 762
BOARDING, FEED AND LIVERY
First Class Service
C. R. HERYFORD, Proprietor

FOLLOW THE CROWD TO
Cafeteria Sacramento
EAT THE NEW WAY
H. L. NELSON, Mngr.
A Modern, Clean, Inexpensive Place to Eat
1011-13 K ST.

McLAUGHLIN DRAYING CO. (Inc.)
SACRAMENTO, CALIFORNIA
115 K Street
TELEPHONE MAIN 433
STABLE PHONE MAIN 298

Walser Chas W printer h 1512 7th
Walser Florence clk John Breuner Co b 1512 7th
Walser Leta M smstrs Nonpareil b 1512 7th
Walser Marie L smstrs Nonpareil b 1512 7th
Walsh see also Welch and Welsh
Walsh Albert nailer Castle Bros b 3618 5th
Walsh Annie E (wid Robt) b 2531 N
WALSH CHAS H Principal S P Telegraph and Shorthand School r 627 J
WALSH EDWARD Propr Irish Tavern h 1605 J
Walsh Edwd R saloon 317 L h 408 L
Walsh Frank horseshoer David Ahern h J st rd
WALSH FRANK D Physician and Surgeon 310-11 Bryte Bldg h 2531 N
Walsh Geo F pres-mngr Walsh-Richardson Co h 1931 L
Walsh Hannah folder State Printer
Walsh Jas lab S P Co
Walsh John boilermkr S P Co h 718½ E
Walsh John lab b 729 J
Walsh John steward b 723 17th

THE CARMICHAEL CO.
800 J STREET
800 BOTH PHONES
REAL ESTATE ...AND... INSURANCE

PRINTING
Book and Job AND Advertising Novelties
Larkin & Son
307 J Street
...Phone, Main 324...

Walsh Mary (wid David) b 1208 Whitney av
Walsh Mary (wid Maurice) b 3618 5th av
Walsh Maurice A local mngr Castle Bros h 3618 5th av
Walsh Mellis r 602½ L
Walsh Minnie A (wid Chas) h 514½ 7th
WALSH-RICHARDSON CO INC G F Walsh Pres-Mngr R E Walsh V-Pres Harness 430 K
Walsh Robt E v-pres Walsh-Richardson Co b 1100 H
Walsh Stephen S cementwkr h 2010 N
Walsh Thos lab S P Co
Walsh Mrs Thos b 1931 L
Walsh Wm elec h 1232 H
Walsh Wm lab b 814 J
Waltenspiel Albert B clk S P Co h 27 J st rd
Walter Chris lab h 2729 2d av
Walter Herbert (Fleming & Walter) r 908 L
Walter Wm b 1031 G
Walters Alvin G eng S P Co h 3205 Crocker av
Walters Anna C designer 1010 9th h 29 Fair Oaks av
Walters Chas plasterer r 1028 K
Walters Chas J tmstr b 1931 E
Walters Chris driver R G Kaeser

STERLING ELECTRICAL ENGINEERING WORKS
REBUILDERS AND REWINDERS OF POWER GENERATORS, TRANSFORMERS AND MOTORS
Telephone Main 1187 R
1800 R STREET

Cut Flowers, Plants, Floral Designs
EAST LAWN CONSERVATORIES
Eucalyptus and Shade Trees a Specialty
PHONE, MAIN 701 SCHLEY AVENUE

General Contractor ..AND.. Builder
R. M. SMITH
Estimates Furnished
REPAIRING
2017 Eighteenth St.
PHONE, MAIN 1343 Y

Walters Clara clk W L & Co b 918 25th
Walters Edwd carp S P Co r 715 11th
Walters Geo pumper S P Co
Walters Geo M car repr S P Co h 918 25th
Walters Laura C music tchr h 29 Fair Oaks av
Walters Martin elec P T & T Co r 1211 K
Walters Mary E (wid Wm F) h 1931 E
Walters Peter barber 1603 J h 1022b 15th
Walters Ralph C carmn S E G & Ry Co h 29 Fair Oaks av
Walters Wm F lab b 1931 E
Walters W T painter r 711 M
Walther Elmer J stengr State Library b 2630 T
Walther Irwin B bkpr Natomas Cons of Cal b 2630 T
Walther John farmer h 2630 T
Walther Wm R carrier P O h 1715 T
Walthers Fredk C clk S P Co r 828 10th
Walthers Wm C mkr Schaw-B Co Pipe Wks h 916 E
Walton Hazel waiter H A F Lau r 823 M
Walton Jesse H groundmn S E G & Ry Co b 715 16th
Walton John S watchmn h 715 16th

WANTED
BOYS and GIRLS to Learn Office Work. No cost till position secured . . . . . .
SACRAMENTO OFFICE SUPPLY CO.

Carlaw Bros.
IMPORTERS OF
Scotch and all other Eastern Granites
TENTH AND R STREETS

Walton L Ray driver G Z Wait Co b 715 16th
Walton Thos M barber 1508 25th h 823 M
Wandell Julius designer Waterman D & C h 1116 O
Wanek Edwd C draftsmn Seadler & Hoen b 814 11th
Wanger Fred clk J J Wingard b 2430 O
Wara Michael eng b 1314 8th
Ward Mrs Ada F h 1010 G
Ward Mrs Belle dressmkr h 1118½ 21st
Ward Benj F carp h 1712 H
Ward Chas H brtndr J F Ryan b 1011½ T
Ward Clara b 1205 E
Ward Clarence E carrier P O h 2831 X
Ward Edmund G salsn Sac Planing M & F Co h 1423 D
Ward Frank B paperhngr h 1118½ 21st
Ward Frank C b 1010 G
Ward F carmn S E G & Ry Co r Myrtle av Oak Pk
Ward Hazel copyholder Sac Bee b 1304 O
Ward Henry sales agt Natl Biscuit Co h 1716 O
Ward Jas H gardener h 1011½ T
Ward Jas H salsn G W Locke & Son r 810 8th
Ward Mrs Jennie h 1030 G
Ward Miss Jessie M clk Hale's b 3218 6th av

Directory Advertising Pays
You are reading this; let others read yours

J. CARROLL Granite and Marble Work
OF ALL DESCRIPTIONS
PHONE MAIN 1403 Y
2431 TENTH STREET
N. E. cor. 10th and Y SACRAMENTO, CAL.
Monuments, Headstones, Tablets, Cemetery Inclosures, Etc.
Building Stone, Street Curb, Crosswalks, Etc.

Ward John h 3218 6th av
Ward J Milton phys 2902 35th h same
Ward Lester L carmn S E G & Ry Co b 2901 N
Ward Lulu clk W L & Co b 1030 G
Ward Margaret folder State Printer b 1011½ T
Ward Mary nurse Mater M Hosp b 1030 G
Ward Mary A (wid Robt) b 2016 D
Ward Pliny B paperhngr h 810 22d
Ward Robt T comp Sac Bee h 1304 O
Ward Susan E clk Sacto Bank b 1011½ T
Ward Susan G (wid Jas H) b 917 24th
Ward Thos lab Sac Planing M & F Co b 1020 G
Ward Wm driver D S Buell
Ward Wm A (Valley Seed Co) b 1128 10th
Ward Wm I carp b 3218 6th av
Wardlaw Edwd H lab h 612 R
Wardlaw Isabella T (wid Edwd) h 1414 29th
Wardlaw Jas T foremn S E G & Ry Co b 1414 29th
Wardlaw Margaret T clk S E G & Ry Co b 1414 29th
Wardlaw Thos J repr S E G & Ry Co b 1414 29th

REAL ESTATE
INSURANCE
BONDS
913 K ST.
THE FRED J JOHNS CO.
RENTALS
LOANS
Notary Public

Wardle Ralph painter h 2931 G
Ware Frank B (Ware Mercantile Co) b 3737 Magnolia av
Ware Mrs Mary tel opr Sac Bee b 1421 Q
Ware Mercantile Co (P W and F B Ware) men's furngs 3320 Sacto av
Ware Pascal W (Ware Mercantile Co) h 3737 Magnolia av
Ware Wallace L student b 1416 13th
Warg Gus tailor r 610 O
Waring Mary (wid Chas) b 1703 G
Waring Ray C clk Sec of State h 1520 N
Waring Robt A (Glenn & Waring) inheritance tax dep State Controller b 1703 G
Warmby Chas L mach S P Co h 616 15th
Warmby Edwin mach S P Co h 1426 D
Warmby Irma clk W L & Co b 510 15th
Warmby Thos M mach S P Co h 510 15th
Warmby Thos M Jr dept mngr Nathan's b 510 15th
Warmby Vivian clk W L & Co b 510 15th
Warnake Henry finisher S P Co b 714 8th
Warner Adam J lab S P Co h 1710 18th
Warner Amy B stengr Devlin & Devlin b 2418 T
Warner Ella J dressmkr b 2418 T

Phone, Main 2069
W. S. BROWN
Wholesale Dealer and Shipper of Hay, Grain and Feed
Office, 914 Fourth Street, Sacramento

A. E. BLIVEN
Office: 706½ K; Tel. M 3208
Res.: 2711 V St.; Tel. M 3240
CONTRACTOR AND BUILDER
Plans and Specifications Furnished.
Jobbing Promptly Attended to.

L. J. REESE
Successor to
VERA A. WINCHESTER
PUBLIC STENOGRAPHER
AND
Typewriter
MULTIGRAPHING
NOTARY
ETC.
1004 Fifth Street
SACRAMENTO
PHONES:
Main 658
Res. Main 1468 J

Signs CASWELL COMPANY,
OUT-DOOR ADVERTISING.
= 413 J ST. SAC. =

WARNER ELMER S Roofing and Building Material 1023 10th Tel Main 2836 J h 2915 K
Warner Eugene bkpr Cascade Lndy b 2514 28th
Warner Ezra F painter h 2418 T
Warner Fredk A gen mngr Sacramento & Sierra Ry b Hotel Sac
Warner Geo A janitor I O O F Temple h 1830 11th
Warner Geo A painter b 2418 T
Warner John W (J W Warner & Co) 211 Bryte bldg
Warner J W & Co (J W Warner) whol hay 211 Bryte bldg
Warner Leonard h 3624 5th
Warner Mira G bkpr Eight Hour Lndy b 1815 N
Warner Ora J pkr Cap C & C Co b 1815 N
Warner Rude B blksmth J R Childs r 609½ I
WARNER WILLARD Mngr Cascade Laundry h 2514 28th
Warrack Jas traffic agt Union Pac R R Co h 717 15th
Warren Asa L h 2327 L
Warren Asa R linemn P T & T Co h 2515 28th
Warren Burt R (The Burt Warren Co) h 1211 23d
Warren Burt Co The (B R Warren) whol cigars 1015 Front

W. A. ANDERSON
PRESIDENT
Northern California Construction Co. Inc.
DESIGNERS AND BUILDERS of all classes of BUSINESS STRUCTURES ARTISTIC RESIDENCES AND BUNGALOWS
C. A. HENDERLONG
GEN. MANAGER
Office: 1324 J Street
SACRAMENTO
Phone Main 3376

Warren Byron M ctr Schulmeyer & White h 425½ O
Warren Chas clk b 919 E
Warren Christine W (wid Julian B) nurse h 626 O
Warren Elizabeth J (wid Thos) ironer Mason's Lndy b 1624 I
Warren Frank J driver Hotel Sac r 422 L
Warren Frank L b 2327 L
WARREN FRED C Transfer and Storage 1015 10th h 1617 M(See Transfer)
Warren Geo C molder S P Co h 423 10th
Warren Jennie J b 2327 L
Warren John B foremn S P Co h 1803 9th
Warren John W h 611 29th
Warren Julian B meatctr b 626 O
Warren May M attdt P T & T Co b 626 O
Warren Myrtle b 919 E
Warren Ralph A driver Schulmeyer & White b 626 O
Warren Ray b 1625 19th
Warren Roland T clk Burt Warren Co b 2327 L
Warren Walter W doortndr Wonderland h 1030 G
Warren Wm H jeweler 521 K h 1320 5th
Warrington Nada b 1621 18th
Warrington Thos H gen agt Santa Fe System h 1621 18th

Phone, Main 3687
W. A. EVANS & CO.
W. A. EVANS, Manager
Building Materials, Manufacturers' Agents
Agents Holmes' Disappearing Beds
1309 J STREET, SACRAMENTO

Sporting Garments
SUCH AS
Automobile
Golf, Tennis
Norfolk Riding
Breeches
Phone M 350
Straub
907 K STREET

Represented by
Reed & Elliott
1015
Fourth Street
Phone Main 233
Springfield Fire and Marine
INS. CO.
Of Springfield, Mass.
Represented by
E. H. McKee
1025
Fourth Street
Phone Main 3480

Francisco's Inn

HOT CHICKEN DINNERS
A SPECIALTY
The Finest Roadside Inn on the Pacific Coast
END OF RIVERSIDE DRIVE
LANDING FOR RIVER BOATS

Rogers
&
d'Artenay
Mnfg
Co.
Electric
Plants
AND
Elevators
Installed
1800 R St.

Washburn Anna F b 2310 L
Washburn Chas clk b 2314 M
Washburn Elbert carp b 1215 S
Washburn Mrs Elfie b 1215 S
Washburn Francis M pigeon ranch h 218½ Upper Stockton rd
Washburn Harlan S brkmn S P Co
Washburn Lucy (wid Eleazea) h 1015 U
Washburn Waldo A h 2310 L
Washburn Willard D clk Feldhusen & Co h 1317 24th
Washburne Martha J (wid Merrill A) h 1509 I
Washburne Orlando F pres American Cash Store h 1826 G
Washington Geo driver Jas McCaw r rear 517 L
Washington Motor Boat Club G A Meyer sec 300 J
Washington School Mary L Woods prin 13th and G
Washington School Carolyne N Webb prin C nr 3d Broderick
Washizu B mngr Japanese New World h 1313 3d
Wasley Annie b 1926 K
Wasley Clarence A clk b 1926 K
Wasley Mary J (wid Thos H) h 1926 K
Wasley Thos H clk W F & Co Exp b 1926 K

THE FORT GARAGE You make no mistake having your Car Repaired by us. WE CAN PROVE IT. TRY US.
F. M. BRYTE, Proprietor Vulcanizing, Storage Batteries Charged
SUNDRIES AND SUPPLIES
Telephone, Main 3309 Twenty-eighth and M Streets

SILVIUS &
SCHOEN-
BACKLER
GENERAL
Book Binders
Paper Rulers
AND
Lithographers
423 J ST.
LOOSE LEAF DEVICES
CARD SYSTEMS
PAMPHLET BINDING
Society Badges
Gold Lettering

Wasserman David S sec Wasserman-Gattmann Co h 2131 M
WASSERMAN-GATTMANN CO J S Gattmann Pres D S Wasserman Sec Proprs The Nonpareil 612-18 K
Wassman Reinhart mach S P Co h 915 21st
Wasson Andrew h 1415 L
Wasson Mrs Nellie V (Wasson & Gorman) furn rms 915½ K
Wasson & Gorman (Mrs N V Wasson Mrs Helen Gorman) hairdressers 915½ K
WATERHOUSE & LESTER E W A Waterhouse (San Francisco) Pres S W Waterhouse (San Jose) Sec C G Keehner (Berkeley) Treas G S Milliken Mngr Wagonmakers' Blacksmiths' Horseshoers' and Trimmers' Supplies Manufacturers of Wheels Bodies and Gears 1301-7 Front (See Hardware)
Waterland Tyrus H shaper Siller Bros h 616 19th
Waterman A H trav salsn Baker & H
WATERMAN DAVIS & CURTISS INC W S Davis Pres F S Waterman V-Pres G H Curtiss Sec Plumbers and Electricians 621 J
Waterman Frank S v-pres Waterman Davis & Curtis h 1326 N
Waterman Harry J plumber Waterman D & C b 1621 L
Waterman Margaret bkpr Fort Sutter Natl Bank b 1406 11th

Del Paso Stables Cor. 6th and L Sts.
PHONE MAIN 762
BOARDING, FEED AND LIVERY
First Class Service
C. R. HERYFORD, Proprietor

J. F. BRICKELL, Pres T. E. BRICKELL, Sec'y
OAK PARK REALTY CO. INC.
CITY AND SUBURBAN PROPERTY. INSURANCE
35th Street, corner Park Avenue

Waterman Wm F h 1621 L
Waters see also Watters
Waters Casper A carmn S E G & Ry Co h 2920 34th
Waters Edwd R clk W F & Co Exp
WATERS ELIJAH C Jeweler and Expert Watch Repairer 507 K h Palmetto av nr East av
Waters E Jesse salsn Hulings-Hite Co r 1010½ J
Waters Frank R barber 510 K h 1510 6th
Waters J Edwd gasmkr Sac Nat Gas Co h 1515 5th
Waters J Morgan slsmn h 1222 E
Waters Mary E dom 600 22d
Waters T Budd clk Surveyor Gen b 1510 6th
Waters Wm brtndr r 200½ K
Watkin Edwd signal maintainer S P Co h Brighton
Watkin Mrs Irene waiter r 1121½ 5th
Watkins Mrs Annie b 1223 15th
Watkins Delos S foremn S P Co h 1720 18th
Watkins Harry F blksmth Bowman Carriage Co b 2101 P
Watkins Irene waiter S P Co r 1017½ 4th
Watkins John clk Ennis-Brown Co r 416 13th

Paul Oakley Hardware, Tools, Cutlery, Paints
Electric Irons, and Supplies, Etc.
Phone 2303 R 920 J STREET

Watkins Leslie H elec b 1909 M
Watkins Lyle T appr S P Co b 1909 M
Watkins Retta C b 1909 M
Watkins Richd H supt S F D h 1909 M
Watkins Richd M bkpr Natl Bank D O Mills & Co b 1909 M
Watson Archibald T stmftr S P Co b 2115 28th
Watson Arthur L clk McGillivray Const Co b 817 17th
Watson Bessie nurse b 2000 K
Watson Chas driver Noceti & Weitmann r 1022 K
Watson C S clk Crocker Co r 2731 O
Watson Earl M bkpr Friend & T Lbr Co h 1236 N
Watson Emma C (wid Jas S) h 2115 28th
Watson Fred E mach S P Co b 725 7th
Watson Geo V chf clk S P Co h 1430 C
Watson H cond S P Co b Western Hotel
Watson H lab Siller Bros
Watson Jas lab r 1317 6th
Watson John carmn S E G & Ry Co h 3612 Laurel av
Watson John lab City St Dept
Watson Julius grocer 931 I h same
Watson Nelson peddler h 1926 M
Watson Pembrook S h 314 15th

CHRISTIAN BROTHERS COLLEGE
K STREET, CORNER OF TWELFTH
BOARDING AND DAY SCHOOL
Primary, Grammar, High School. Collegiate and Commercial Departments
For particulars apply to BROTHER V. LEO, Director

AMERICAN
FISH
CO.
SACRAMENTO RIVER FISH
If it swims, we have it.
714 J St.
Tel. Main 454

Phone Main 3218
BAGWILL
BROS.
FLORISTS
602 L St.
SACRAMENTO
SEEDS
BULBS
PLANTS
CHOICE
Cut Flowers
Floral Designs
A SPECIALTY
AND
EUCALYPTUS
PLANTS

..The..
BEST
..OF..
Everything
THE
CORDOVA
CAFE
Norton & Pendergast
Proprietors
AAA
Shadowbrook
Our Specialty
330 K Street
Phone, Main 2802J

C. C. ROBERTSON, President
J. E. GOVAN, Vice-President
J. A. BLAIR, Secretary-Treas.
PHONE MAIN 132
1025 ROBERTSON-GOVAN CO. 8th ST.
Real Estate
Insurance
Rents, Loans
Notaries

Watson Wm S phys 501½ K h 928 8th
Watt J Wm tapper City Water Wks h 1531 P
Watt Wm auto repr r 1022½ 5th
Watters see also Waters
Watters Kate (wid Jas B) furn rms 1128 9th
Watters Sadie G b 1128 9th
Watts Albert J pass agt Union Pac R R Co h 510 26th
Watts Mrs Alice furn rms 1007½ J
Watts Alice B (wid Pliny R) h 1315 H
Watts E E shipbldr r 427½ K
WATTS HARRY A Physician and Surgeon 10-13 I O O F Temple Hours 2-4 and 7-8 p m Tel Main 487 h 1126 16th
Watwood Henrietta (wid Marshall) b 3125 3d av
WATWOOD MRS MARY J Propr The Sacramento House h 519½ K (See Furnished Rooms)
Watwood Mrs M clk Nathan's h 406 Central av
Watwood Washington I motormn S P Co h 519½ K
Waugh Clarence L waiter Hotel Sac h 1803 9th
Waxon Frank brkmn S P Co h 823 S
Waxon Mary (wid Jos) h 823 S

BAKE WITH
Royal Gem Flour
PERKINS GRAIN & MILLING CO.
Perkins, - - Cal.

Waxon Peter carmn S E G & Ry Co r 823 S
Waymire Chas F auditor State Comn in Lunacy h 1605 16th
Wayne Earle typewriter 1006 4th b The Colonial
Wayne Marion stengr DeLigne & Jones b 1412 N
Weadick Agnes M b 2421 I
Weadick Catherine b 2421 I
Weadick Celia milliner Nonpareil b 2421 I
Weadick Jas mach S P Co h 2421 I
Weagant Jas E mach hand Sac Planing M & F Co h 3708 Palm av
Weahunt Floyd millmn b 1012 D
Wearn Chas clk Fred Behrens b 919 E
Wearn Myrtle clk W L & Co b 919 E
Weatherford Chas supt sheds S P Co
Weatherhead W H clk Nonpareil r 920 L
Weaver Chas E carp S P Co h 3627 Cypress av
Weaver Fannie E (wid Harry A) h 3119 3d av
Weaver Jas W driver Kane & T Ice Co b 3119 3d av
Weaver Wm R ironwkr h 2914 V
Web's Co-Operative Chemical Co T M Lash pres medicine mnfrs 1234 J
Webb Alfred F clk P O h 1831 T

You Can't Cover the World with a postage stamp, nor can you cover the BUYING PUBLIC without proper representation in your City Directory . . . .

PHONE, MAIN 2546J
ESTIMATES FURNISHED
GEO. L. HERNDON, Bricklayer & Contractor
JOBBING PROMPTLY ATTENDED TO
914 T STREET

IVY TONIC
Makes the Hair Soft and Beautiful
Grows Hair on Smooth Bald Heads
L. E. JODOIN
Hair and Scalp Specialist
1114 EIGHTH STREET
Treatments, - 50 Cents
See page 3

Webb Alice (wid Jas C) h 3019 Central av
Webb Arthur b 1629 M
Webb Carolyne N prin Washington Sch Broderick h 1629 M
Webb Chas lab r 820 K
Webb Ernest P salsn Sacto Real Est Inf Bureau h 2601 28th
Webb Florence b 1629 M
Webb Frank A foremn S P Co h 1800 P
Webb Harriet bkpr Jost-Beesley Co b 1629 M
Webb Geo P brtndr Cap Hotel b 1521 7th
Webb Geo W foremn S P Co h 1521 7th
Webb Nellie b 1806 P
Webb Niel b 1508 4th
Webb Roy mate str Valletta
Webb Roy N cooper Standard Oil Co b 1508 4th
Webber Edwd tailor Albert Elkus r 906 7th
Webber Elizabeth H cashr Fitzgerald & Fisher b 87 M st rd
WEBBER PERCY A Dentist Suite 8 601½ K r 601 N
Webber Richd P mach S P Co b 1608 F
Webber Wm J lawyer h 1608 F
Weber Arthur G firemn Steamboatmen's Union

Real Estate
Insurance
Rents Collected
Reed & Elliott
Money Loaned
Legal Papers Executed
Notary Public
1015 FOURTH STREET
PHONE: MAIN 233

Weber Chas G firemn Steamboatmen's Union
Weber Conrad (Weber & Brunner) b 1511 F
Weber Elizabeth (wid John) h 2709 H
Weber Jacob saloon 2012 H h same
Weber John mach S P Co h 1330 C
Weber Luther T elec Paul Oakley h 2724 J
Weber Wm sawyer Carlaw Bros h 87 M st rd
Weber Wm Jr driver T H Showler b 87 M st rd
Weber & Brunner (Conrad Weber Fred Brunner) meats 1030 H
Webster Arthur r 309½ J
Webster Chas W switchmn S P Co
Webster C E b 1011 5th
Webster Dana J lab h 2509 O
Webster Raymond G b 2509 O
Webster Wm A B opr Postal Tel-Cable Co r 1209 K
Welchelberger Geo lab r 1115 2d
Wechsel Esperanza tchr S P Telegraph and Shorthand Sch
Wedekind Theo lab h 1416 24th
Weden Chas J h 2501 O
Weden Fredk F lab Suter-H M & M Co b 518 14th
Weden Tillie b 1519 N

SACRAMENTO BUILDERS' SUPPLY CO. Inc.
A. R. MACSWAIN, MANAGER
Sash, Doors, Glass, Weights and Cords, Screens, Window Frames, Mouldings and General Mill Work
Phone Main 514
1311-15 J STREET

F. H. COFFMAN
Interior Painting and Hardwood Finishing
Pianos Repolished and Cabinet Work in All Branches
— ALL KINDS OF FURNITURE REPAIRED AND REFINISHED —
1225 SIXTH STREET--OLD PAVILION

H. P. HARDMAN LADIES' TAILOR
ROOMS 1, 2, 3 AND 4, 718 J STREET (UP-STAIRS)

Larkin & Son
307 J Street
...Phone, Main 324...
Book and Job AND Advertising Novelties
PRINTING

SPERRY FLOUR CO.
Manufacturers of Pioneer Flour
CEREALS A SPECIALTY
Twelfth and C Streets Sacramento

Weden Wm F painter S P Co b 2501 O
Weeks Anna C prin Sac Grammar Sch h 2731 K
Weeks Clinton E clk W M Petrie r 1236½ J
Weeks Howard B musician b 2606 Bonita av
Weeks Urilda H carp S P Co h 2606 Bonita av
Wegele John barber Walter Silva r 1426 4th
Wegner Emil foremn C H Krebs & Co h 3004 Orange av
Wehland Fred C draftsmn A E Bliven h 1014 24th
Wehmeyer Rev Geo O F M asst rector St Francis' Ch h 2518 K
Wehrle Bernadina b 1522 L
Weibken August millhand John Breuner Co h 2230 10th
Weida Jas E mach h 2618 N
Weiderhold Geo millhand A J Banta r 829 D
Weideright F b 116 K
Weigand Frank b 116 K
Weigand Jas (Weigand & Hoeglund) r 823 10th
Weigand & Hoeglund (Jas Weigand O E Hoeglund) clnrs 917 K
Weiger see also Wieger
Weiger Andrew H coremkr b 616 F

WENTWORTH HOSPITAL
NEW BUILDING
Two Modern Operating Rooms
Most Restful Hospital in Sacramento
BEDSIDE PHONES
TELEPHONE MAIN 66
26th and I Sts.

Weiger Chas B saloon 601 K b 1116 C
Weightman Rea brkmn S P Co r 421½ J
Weikal Jas B steward Co Hosp
Weil Edwd A gauger U S Int Revenue h 1215 21st
Weil Fredk C bkpr Buffalo B Co h 1419 P
Weil John pres-mngr Sac Glass & Crockery Co h 1009 L
Weil Loring clk r 1419 P
Weil Robt H asst mngr Sac Glass & C Co b 1009 L
Weinberger Peter L barber S C Clark h 1714 V
Weinmann Sue (wid Chas) b 701 O
Weinreich Chas E inspr Co Surveyor h 1010 N
WEINSTOCK LUBIN & CO Albert Bonnheim Pres Harry Thorpe V-Pres S J Lubin Sec C E Phipps Treas Dept Store 400-18 K
Weir Jeannette h 1324 10th
Weise Arnold watchmn r 516½ K
Weisel Christian grocer 30th sw cor P h 1528 30th
Weisel Minnie tchr Marshall Sch b 2818 O
WEISEL THEO J Propr New Era Market Feed & Fuel Co Sec Reclamation Dist 673 h 2519 G
Weisker Wm C carp h 2014 19th
Weisler Albert A foremn S P Co h 3310 Orange av

MASON'S LAUNDRY
Telephone, MAIN 211
MRS. FRED MASON, Prop.
21st and O Sts.
Best Work in Town

H. C. MARTIN GEO. W. MARTIN H. L. MARTIN
GEO. W. MARTIN & SONS
Builders and General Contractors
Office and Residence, 1217 Nineteenth Street
SEE PAGE 8

Sacramento Planing Mill and Furniture Co. Inc.
Mill Work, Glass, Glazing, Counters, Wood Turning, Stair Builders and Novelty Wood Work
PHONE, MAIN 2891 SIXTH AND R STS.

Weisler Raymond A appr b 3310 Orange av
Weisman see also Wiseman
Weisman Eric trav salsn Ebner Bros Co h 1712 16th
Weisman Frank J bkpr Cap Box Fcty h 1217 D
WEISMAN WM J Propr Sacramento Book Bindery h 2117 22d
Weismann Frank M bkpr Ebner Bros Co h 1616 24th
Weismann Kate E b 1616 24th
Weiss Adolph tinner Miller & Cahill
Weiss Arnold watchmn Cap Hotel
Weisse Alma M clk S P Co
Weisse Fredk E lab h 1805 12th
Weissenberger Simon M eng h 28th and U
WEITMAN WM Propr South Side Bakery 903 U Tel Main 2143 L h 901 U
Weitmann Gottleib J (Noceti & Weitmann) h 1501 L
Weizel John (Weizel & Criswell) h 1910 I
Weizel John E bkpr b 1910 I
Weizel & Criswell (John Weizel Geo Criswell) horseshoers 917 4th

JOHN DEERE
JOHN DEERE PLOW CO.
Farm Implements, Gasoline Engines
223 J ST., SACRAMENTO

Welch see also Walsh and Welsh
Welch Benj h 817 H
Welch Edwd N auto repr rear 709 I h same
Welch Frank C cond S P Co b 817 H
Welch Frank J blksmth S P Co h 1314 P
Welch Geo H repr S P Co h 36th nr Palmetto av
Welch John r 900 8th
Welch John J h 1314 P
Welch John R pressmn State Printer h 1616 23d
Welch John R switchmn S P Co r 821 6th
Welch John V mach S P Co h 1911 9th
Welch Jos brtndr Jas Glenn r 218 L
Welch Michael lab r 231 I
Welch Patrick brklyr h 631 9th
Welch Ruby labeler Cap C & C Co b 1413 5th
Welch Thos H painter S P Co b 700 9th
Welch Wm J saloon 1831 Front h 1827 2d
Welch Wm M blksmth S P Co b 1314 P
WELCOME SALOON Kuchler & Stuessy Proprs 700 K
Welden Lucinda (wid Allen J) b 820 P
Weldon Christopher A salsn Carmichael Co h 613 22d
Weldon Elmer J dentist 902 J h 1310 O

Why Don't You Try
A Card in the City Directory?
It is a reminder to people you are in business and invite them to call

Alfalfa Ranches a Specialty City and Country Property
PAUL H. STEUDE
Real Estate and Insurance
Tel. Main 3456 Hier wird Deutsch Gesprochen 704 J St.

Carlaw Bros.
TENTH AND R STREETS
IMPORTERS OF
Scotch and all other Eastern Granites

J. H. GARLOUGH & CO.
Real Estate, Insurance, Loans
502 J Street
Phone, Main 500
EXPERT APPRAISERS
SACRAMENTO

L. J. REESE
Successor to
VERA A. WINCHESTER
PUBLIC
STENOGRAPHER
AND
Typewriter
MULTIGRAPHING
NOTARY
ETC.
1004 Fifth Street
SACRAMENTO
PHONES:
Main 658
Res. Main 1468 J

Weldon Frances b 1418 N
Weldon Frank R dept mngr W L & Co b 613 22d
Weldon G A hostler r 920 11th
Weldon Ione b 1418 N
Weldon Jas A M tinner S P Co h 524 23d
Weldon Mary L b 1418 N
Weldon W Monroe tinner S P Co b 524 23d
Weller Chas E brtndr Lanagan & Fouse b 1100 H
Weller Kate (wid Elias) boarding 1100 H
WELLES PAUL I General Contractor 1014a 7th h 1012 N
Wells Arthur C eng h 3600 Orange av
Wells Carl h 915 P
Wells Cary T lab r 1222 E
Wells Chas M clk J W Marsh & Co h 1708 K
Wells Clark R lab S P Co
Wells Mrs C M dressmkr Hale's h 1708 K
Wells C R clk S P Co b 112 J
WELLS C T (Jenkins & Wells) h 2523 Q
Wells Edwd L driver G W Locke & Son h 1713 E
Wells Mrs Etta stengr U L Dike Inv Co b 823 10th

MERCHANTS SPECIAL DELIVERY AND TRANSFER CO.
FURNITURE MOVING, PACKING, SHIPPING
Storage and Drayage Trunks Moved Packages Deljvered
1115 FIFTH STREET
P. O. BOX 714
TELEPHONE, MAIN 146

WELLS FARGO & CO EXPRESS J L Tucker Gen Agt 530 K Tel Main 82 and S P Depot Tel Main 2522 R
Wells Geo W car repr S P Co r 620 I
Wells G C lab Suter-H M & M Co
Wells Henry H hosemn Eng Co 4 h 2931 O
Wells Jacob h 1316 9th
Wells Katherine clk b 915 P
Wells Loraine dressmkr b 3010 3d av
Wells Mrs Lotta C h 3601 Sacto av
Wells Lucinda (wid Chesterfield) b 2415 32d
Wells Margaret G (wid Saml) b 1222 E
Wells Rudolph W hngr Schneider C & J b 915 P
Welsh see also Walsh and Welch
Welsh John printer h 1818 M
Welsh John H mach S P Co h 1107½ I
Welsh Josephine clk John Breuner Co b 1024 F
Welsh John M bkbndr State Printer h 616 23d
Welsh Lawrence C millhand A J Banta h 829 D
Welsh Leroy driver F Thomas Parisian Dye Wks b 2509 G
Welsh Martha (wid Watson D) tailor F Thomas Parsian Dye Wks h 2509 G
Welsh Martin I (Welsh & Levy) h 1009½ 10th

Bath & Son
(Successors to BATH & NAUMAN)
Funeral Directors and Embalmers
Telephone, Main 218
1214 K STREET, SACRAMENTO

R. L. TIERNAN W. H. DINNING
TIERNAN & DINNING LUMBER CO.
Office and Yard: Thirty-third and P Streets
SACRAMENTO
Phone Main 467

W. L. McDONELL ELECTRICAL CONTRACTOR
Electric Pumping Outfits. Electric Wiring and Construction Work
1009 TENTH STREET, SACRAMENTO

Welsh Morris E lab h 618 E
Welsh Perry F millhand Phoenix Milling Co h 1714 8th
Welsh & Levy (M I Welsh H W Levy) plumbers 1116 4th
Welshons Jas H miller h 823 7th
Welshons Mrs Jas H furn rms 823 7th
Welshons Mabel clk Nathan's b 823 7th
Welshons Maude asst W J Taylor b 823 7th
Wendorff Emma (wid Adolph) b 1115 P
Wendt Amanda P b 2130 M
Wendt Florence M stengr Underwood Typewriter Co b 2130 M
Wendt Gustave A bldg contr h 2130 M
Wendt Henry mach S P Co h Broderick
Wenger Wm baker Grotsch & Schaefer r 1005 H
Wentworth Clay A painter b 2600 T
Wentworth Clinton E carmn S E G & Ry Co h 32d nr M st rd
Wentworth Ernest G brkmn W P Ry b 912 17th
Wentworth Frank T plumber h 2600 T
WENTWORTH HOSPITAL Ida W Sharpe Supt 2615 I Patients Tel Main 65 Bus Tel Main 66 (See center lines and Hospitals)

H. A.
McClelland
CO.
Real Estate
AND
Insurance
430 J
Cor. Fifth St.

F. F. SMITH & CO. Poultry Supplies
Feed, Grain, Etc.
1008 J St. Phone MAIN 673

Wentworth Justin S cond S P Co h 1829 E
Wentworth Maria (wid Chas G) h 915 17th
Wentworth Mary (wid Geo D) b ss DeLonge av 1 e Freeport rd
Wentz John H real est h 2411 L
WENTZEL CHAS E (Sutter Engraving Co Inc) h 1120b G
Wenzel Arthur S clk Clunie Theatre b 412 M
Wenzel Caroline b 412 M
Wenzel Emile washer Mason's Lndy h 1624 18th
Wenzel Florine music tchr b 412 M
Wenzel Geo E clk Baker & H b 412 M
Wenzel Geo F watchmkr Abraham Zemansky h 412 M
Wenzel Geo M trav salsn h 2627 28th
Wenzell Howard M timekpr S P Co r 1007 L
Wepfle Carl brtndr Capital Brewery Saloon r 1203 H
Werder Elizabeth G chf opr P T & T Co b 3330 Olive av
Werder John watchmn Standard Oil Co h 3330 Olive av
Werlin Jos h 1806 9th
Wermuth Preston E firemn S P Co b 619 10th
Wermuth Preston G painter h 619 10th
Werner Chas lab Suter-H M & M Co h 711 P
Werner Chas B (C B Werner & Co h 911 O

Represented by
Reed & Elliott
1015
Fourth Street
Phone Main 233

Springfield Fire and Marine
INS. CO.
Of Springfield, Mass.

Represented by
E. H. McKee
1025
Fourth Street
Phone Main 3480

H. D. MILLARD
CONTRACTOR
FOR ALL KINDS OF
Grading and Excavating
1623 O ST.
Tel. Main 3509

S. P. TELEGRAPH & SHORT HAND SCHOOL
Business Men Demand Our Graduates in Preference to All Others
SHORT COURSE. EASY SYSTEM
627 J STREET SACRAMENTO

BEDWELL & FLEISHER
Real Estate, Loans and Investments
INSURANCE
704 J Street
PHONE MAIN 3456
SACRAMENTO

Werner C B & Co (C B Werner) proprs Werner's Hair Dressing Parlors 721 K
Werner Mrs Dora hairdresser r 1016 N
Werner Elizabeth (wid Peter) b 3709 Palm av
Werner Frank hlpr Sac Brew Co b 2311 32d
WERNER'S HAIR DRESSING PARLORS C B Werner & Co Proprs Hair Dressing and Dealers in Human Hair Goods 721 K
Werner Theo lab h 2818 Crocker av
Werth Antone tinner S P Co h 2315 21st
Wertheimer Bert trav salsn h 1400 H
Wertley Wallace C switchmn S P Co
Wescott E C asst mngr Pac Gas & Elec Co h The St Francis
Wesley Alfred pkr Crocker Co r 409 M
Wessely Franz tailor John Straub r 504 N
Wessely Martin tailor John Straub r 504 N
Wessermann Wm lab Sac Nat Gas Co
West Alice E stengr McMillin-G Co b 1226 O
West America (wid Corydon M) h 1226 O
West Andrew C carp h 3709 Park av

SACRAMENTO CEMENT AND SUPPLY CO.
AGENTS
Golden Gate Cement, Genasco Ready Roofing and Empire Hardwall Plaster
..DEALERS IN BUILDING MATERIALS.
OFFICE, STOLL BUILDING .PHONE, MAIN 372
WAREHOUSE AND YARD, THIRTEENTH AND B STREETS PHONE, MAIN 2423J

West Mrs Belle clk h Broderick
West Catherine (wid John) b 1601 I
West Cleveland A elec P T & T Co h 1404 7th
West Coast Life Ins Co of S F, A A Kitchell supt 21 Elks bldg
West Edwd propr Fifth Av Hotel and Bar h 1011 5th
West Frank blksmth S P Co b 1618 6th
West Fred W trav salsn h 1625 M
West Guy W solr Prudential Ins Co h 1415½ 9th
West Mrs G W clk E P Charlton & Co b 2131 J
West Harry concretewkr r 716½ K
West Hattie r 716½ K
West Henry C clk W P Fuller & Co b 1226 O
West Hugh S oil driller b 1415½ 9th
West Jas lab G L Herndon
West Jane (wid Albert D) b 328 19th
West Jos peanut vender r 921½ 6th
West Josie A (wid Henry) b 1913 M
West Maud clk r 220½ K
West Otto designer r 711 F
West Percy G clk S P Co r 1225 F
West Shultz A carp h 1711a G
West Wm clk Gallagher & Lial b 331 N

SILVIUS & SCHOEN-BACKLER
GENERAL
Book Binders
Paper Rulers
AND
Lithographers
423 J ST.
LOOSE LEAF DEVICES
CARD SYSTEMS
PAMPHLET BINDING
Society Badges
Gold Lettering

Del Paso Stables Cor. 6th and L Sts.
PHONE MAIN 762
BOARDING, FEED AND LIVERY
First Class Service
C. R. HERYFORD, Proprietor

White Rose Wheat Flakes
FOR YOUR BREAKFAST
White, Pure, Delicious At Your Grocer's

Cascade Laundry
1515 Twentieth Street
Telephone, Main 131

West Winifred M clk Scott L & S b 1226 O
WESTCHESTER FIRE INS CO OF N Y Kleinsorge & Heilbron Agts 605 J
Westerberg Mrs G H maid 1524 H
Westerberg Wm M lab h 613 23d
Westerfeld Fred r 1108 4th
WESTERN ASSAY OFFICE (F U and C F Bowers) 6th Rear News Bldg
WESTERN ASSURANCE CO OF TORONTO J H Garlough & Co Agts 502 J
WESTERN BRIDGE & CONSTRUCTION CO C R Ross Mngr Bridge Wharf and Pile Driving Contractors 5 Ochsner Bldg
WESTERN HOTEL Morrison & Burns Proprs 209-15 K
WESTERN LOAN CO J T Greene Mngr 19 Stoll Bldg
WESTERN MEAT CO M D Gallagher Mngr Whol Meats 806-814 6th
WESTERN PACIFIC RAILWAY CO James C Pierson Asst Engineer 1904 J Tel Main 332
Western Pacific Ry Depot ss J bet 19th and 20th

MILLER & SKELTON
FUNERAL DIRECTORS
PHONE, MAIN 186 OFFICE 1021-23 NINTH ST.

Western Pacific Ry Freight Depot 3d cor R
Western Pacific Warehouse Co E F Driemeyer supt Front bet Q and R
WESTERN UNION TELEGRAPH CO Wm Dumars Mngr 1015 2d
Western Van & Storage Co W E Travis propr 928 7th
Westervelt Cornelius J b 208 13th
Westervelt Cornelius P h 208 13th
Westfall Nelson D gardener Odd Fellows Lawn Cemetery h 1011 S
Westfall Prudence clk W L & Co r 916 L
Westgate Benj H clk Producers Fruit Co b 1622 H
Westkramper Amelia K bkbndr Silvius & Schoenbackler b 2306 32d
Westkamper Jos mach S P Co h 2306 32d
Westlake Albert R hlpr John Breuner Co h 72½ Cutter av
Westlake C Frank saloon 3002 35th h 3119 2d av
Westlake Edwd F carp r 511 8th
Westlake Wm H (Westlake & Nichols) h 511 8th
WESTLAKE & NICHOLS (W H Westlake L R Nichols) Real Estate Insurance and Loans 1010 9th Tel Main 2604 R

California Expert Cleaners
Goods Delivered on Day Promised. Thoroughly Cleaned
Telephone Main 403
Office, 1017 K Street
In connection with Cascade Laundry

F. O. MORRILL & SON
CONTRACTORS AND BUILDERS
PHONE MAIN 3640 2610 I STREET.

JAMES GARLICK Phone, Main 2517 R
GARLICK & CO.
Funeral Directors
1013 Tenth St. Sacramento

R. J. BECKER
BECKER & FOSTER
Oak Park
SUBURBAN ..AND.. FARM LANDS
Our Specialty
OFFICE: Thirty-Fifth St. and Cypress Ave.
OAK PARK

W. T. FOSTER

Westman Alfred W linemn b 1108 22d
WESTMINSTER PRESBYTERIAN CHURCH Rev J T Wills Pastor 13th nw cor K
Weston Arthur M cond S P Co h 1017 18th
Weston Eva L b 1017 18th
Weston Henry M clk Cal Natl Bank b 1017 18th
Weston Idella M b 1017 18th
Weston Minnie C b 1017 18th
Westphal Henry B b 38th cor J st rd
Wetherbee Arthur M truckmn S P Co h 1301½ H
Wetherbee O H watchmn r 517 L
Wetteran Peter painter S P Co h 1613 7th
Weubbe Wm E firemn S P Co
Weule Albert H firemn S P Co
Weule Emma (wid Herman) nurse b 1113 15th
Weule Fredk B eng S P Co h 1113 15th
Wewer Adrian archt b 2518 L
Wexler Morris plasterer r 714 I
Whackford Geo W blksmth h 3d av bet 24th and Oak av
Whalen Frank lab r 1025 Front

SUTTER ENGRAVING CO. 420 J. ST.
FIRST IN CUTS AND ILLUSTRATIONS / ORIGINAL AD DESIGNS AND BOOKLETS

Whalen Helene student b 1800 H
Whalen Jas carp S P Co h 1800 H
Whalen Jas E lab h 1209 K
Whalen Jas L ball player h 1700 18th
Whalen Jas W baker Am Cash Store r 516½ K
Whaley Fred M linemn P T & T Co h 1111½ I
Whaling Jos J porter State Printer r 620½ J
Whallon Ava W student b 501 17th
Whallon Clarence N firemn S P Co h 501 17th
Whallon Mrs Ella b 501 17th
Wharton Dora E furn rms 1017½ 2d
Wharton Jerome S miner b 1927 I
Wharton Percival student b 1927 I
Wharton Wm H sales mngr John Breuner Co h 1412 14th
Wharton Zachariah F lawyer 426½ J h 1927 I
Wheadon Alma M hlpr S E G & Ry Co h 3210 W
Wheadon Elmer M appr H W M Ogg & Son b 3210 W
Wheadon Geo T tmstr h 3211½ 4th av
Wheadon Isabel (wid Theo) b 3210 W
Wheat Frank fisherman b Arthur Fleming
Wheat Hayden I salsn Hall L & Co h 415 9th
Wheat Jas D tmstr Henderson-L Co b 415 9th

..The.. BEST ..OF.. Everything
THE CORDOVA CAFE
Norton & Pendergast Proprietors
AAA Shadowbrook Our Specialty
330 K Street
Phone, Main 2802J

Nothing Too Heavy for US to Handle
We are also Wholesale Dealers in Hay
Phones. Main 852 and 1646 R
DRAYAGE Senf Draying Co.
122 K Street

THE GREAT DISCOVERY
IVY HAIR TONIC
Cures All Hair and Scalp Troubles
Grows Hair on Bald Heads
L. E. JODOIN
Hair and Scalp Specialist
1114 EIGHTH STREET
Treatments, - 50 Cents
See page 3

Wheat Jas M h 1510 10th
Wheat J W eng Sac Transp Co
Wheatley Anna b 1114 P
Wheeler Bradford asst eng S P Co h 1417 10th
Wheeler Bridget (wid David) h rear 1111 Q
Wheeler Geo S cashr H J Goethe Co b 1224 K
Wheeler Jas F linemn P T & T Co r 1230 J
Wheeler Jay horseshoer 1522 J r 1224 K
Wheeler Leon M fruits 1426 J h same
Wheeler Mrs Nora h 815 I
Wheeler Pearl clk E P Charlton & Co b 823 12th
Wheeler Saml E h 2706 H
Whelan Edgar comp H W M Ogg & Son r 3313 Orange av
Whelan Frank lab S P Co
Wherlie Fredk millhand r 1236 H
Whip Saml driver Hanrahan Bros r 800 L
Whipple Stephen B driver J N Blair & Co h 1218 Q
Whisler Frank A trav salsn h 1605 J
Whitaker see also Whittaker
Whitaker Frank barnmn McLaughlin Draying Co b 315 P

HAWK & CARLY CO, Inc. Real Estate, Rentals Mortgage Loans
623 J St. 100% Insurance Companies Only Sacramento

Whitaker Fred H baths 807 J h 321 15th
Whitaker Jos P h 1323 I
Whitaker Judson carp b 1516 20th
Whitaker Ursula A (wid Ethan) b 321 15th
Whitbeck Mary A (wid Danl D) h 3125 Magnolia av
White see also Whyte and Wight
White Albert L rodmn City Eng h 2427 N
White Alex h 2113 N
White Alfred brtndr Casino Theatre r 1025 3d
White Alice clk W L & Co b 1130 S
White Alice L tchr Capital Sch b 2114 22d
White Alvin H mach S P Co h 2512 N
White Ames J barber S C Clark h 617 N
White Amos O h 1627 Q
White Arthur salsn b 514 7th
White Bertha G student b 99½ J st rd
White Beveda student b F L White
White Chas porter r 314½ J
White Chas C (White's Tent Awning & Bag Co) b 1216½ 6th
White Chas E hlpr S P Co r 519 T
White Chas H driver Schulmeyer & White h rear 214 O
White Chas R boilermkr S P Co b J N White
White Clarence oiler Buffalo B Co b 1810 P

H. P. HARDMAN LADIES' TAILOR
ROOMS 1, 2, 3 AND 4, 718 J STREET (UP-STAIRS)

MARSHALL & STEARNS WALL BEDS
Only Patented Bed that Thoroughly Ventilates the Bedding. Investigate.
A. M. AUBERTUS AGENT 507 J Street

F. H. COFFMAN
Interior Painting and Hardwood Finishing
Pianos Repolished and Cabinet Work in All Branches
ALL KINDS OF FURNITURE REPAIRED AND REFINISHED
1225 SIXTH STREET--OLD PAVILION

Sacramento Burner and Oil Co. Inc.
H. L. NELSON, Pres.
PHONE. MAIN 299
Office, - 1520 J St.
CONTRACTING ENGINEERS
Dealers in Oil Burners and Oil Burning Plants of Every Description
HYDRO CARBON LAMPS

McLAUGHLIN DRAYING CO. (Inc.)
SACRAMENTO, CALIFORNIA
115 K Street
TELEPHONE MAIN 433
STABLE PHONE MAIN 298

DON'T FORGET
That Ye Twentieth Century Aesthetic Art Preservative Laboratory is located at
307 J ST.
Where all orders will be artistically designed and expediciously executed
FOR PRINTING
Of every description
Larkin & Son
Proprietors

White Clinton L (White Miller & McLaughlin) h 630 21st
White Cora S asst State Library h 1519b 13th
White Delilah (wid DeWitt C) h 1306 19th
White Dell r 818 L
White Dora (wid Alex) h 405 19th
White Edith M b 630 21st
White Edna clk Nonpareil b 1730 M
White Emma (wid Gardner C) r 1104 O
White Mrs Eva clk Hale's h 1300 10th
White General Hospital J L White propr 29th cor J
White Florence b 2114 22d
White Frank car repr S P Co r 903 D
White Frank G painter S P Co h 700 9th
White Fred L rancher h Broderick
White Fred L Jr student b F L White
WHITE GEO A Physician and Surgeon 528½ J Hours 2-5 p m b Sutter Club
White Geo E foremn Shasta Water Co h 1819 J
White Geo F brtndr Jas Glenn r 328½ K
White Geo H cond W P Ry b 826 H

THE CARMICHAEL CO.
800 J STREET
800 BOTH PHONES
REAL ESTATE ... AND ... INSURANCE

White Geo J lab h 2311 C
White Geo T clk S P Co b 2431 J
White G May b 1306 19th
White Harry C (Schulmeyer & White) h 813 Q
White Harry C Jr asst mngr Schulmeyer & White h 906 T
White Harry E mach S P Co b J N White
White Hazel tchr b 1627 Q
White Henry news editor Sac Bee h 814 25th
White Henry U car repr S P Co h 2620 F
White Herbert E student b 630 21st
White Horace W clk Baker & H b 1819 J
White Jas B barber 1008 7th h 618 10th
White John clk S E G & Ry Co h 2423 Q
White John A b 723 7th
White John B switchmn S P Co b 621 18th
WHITE JOHN L Propr White General Hospital Physician and Surgeon 528½ J h County Hospital
White John N blksmth S P Co h Broderick
White John S (White's Tent Awning & Bag Co) h 1216½ 6th
White John W air inspr S P Co b 2620 F
White John W plasterer h 2514 31st
White Laura b 1119 P

STERLING ELECTRICAL ENGINEERING WORKS
REBUILDERS AND REWINDERS OF POWER GENERATORS, TRANSFORMERS AND MOTORS
Telephone Main 1187 R
1800 R STREET

COLLECT
Cash Checks
Help Your Bank Account . .
Help to Pay Your Interest .
Help to Pay Your House Rent

General Contractor
..AND..
Builder
R. M. SMITH
Estimates Furnished
REPAIRING
2017 Eighteenth St.
PHONE, MAIN 1343 Y

White Leon A millhand Central Plan Mill r 1119 P
White Leslie C salsn W R Noble & Co h 2009 O
White Lincoln farmer h 1730 M
White Mabel clk Kaufman's b 1730 M
White Margaret (wid Jas B) b 2431 J
White Mrs Martha H (White's Tent Awning & Bag Co) h 1216½ 6th
White Martin W mach S P Co h 1311 5th
White Mary clk W L & Co b 1130 S
White Mary E (wid John) h 1227 J
White Mary J (wid Jas T) b 2620 F
White Michael lab S P Co h 1130 S
WHITE MILLER & McLAUGHLIN (C L White A E Miller C E McLaughlin) Lawyers 23-26 Stoll Bldg
White Minnie J stengr S P Co b J N White
White Nellie F (wid Frank L) h 919 21st
White Nicholas E journalist h 2114 22d
White Norman L student b F L White
White Robt B h Broderick
White Robt C blksmth b J N White

ACADEMIC NORMAL BUSINESS
Howe's Academy AND BUSINESS COLLEGE
Actual Training
Reasonable Tuition
Positions Obtained

White Roy E b 99½ J st rd
White Ruby U b 2022 H
WHITE SEWING MACHINE CO C J Gosney Mngr 813 J
WHITE'S TENT AWNING & BAG CO (John S, Mrs Martha H and Chas C White) 1216 6th Tel Main 1603
White Thos P shoemkr h 2819 30th
White Thos W mach S P Co b J N White
White Thos W carrier P O r 916½ J
White Vernon janitor Public Sch
White Vivian clk W L & Co r 405 19th
White Wm cbtmkr S P Co h 330 O
White Wm gardener City Cemetery h 4th sw cor L
White Wm porter J J Donnelly r 314½ J
White Wm steward Western Hotel r 813 8th
White Wm A bkpr Kirk G & Co h 1417 7th
White Wm H lab b 2819 30th
White Wm W (White & Terry) h 99½ J st rd
White W J salsn Am Cash Store r 1619 F
White & Terry (W W White Geo Terry) ranchers 99½ J st rd
Whitehouse Claude H messr W F & Co Exp h 921 W
Whitehouse Mrs Nellie ticket seller Wonderland h 421½ J

Directory Advertising Pays
You are reading this; let others read yours

Carlaw Bros.
IMPORTERS OF
Scotch and all other Eastern Granites
TENTH AND R STREETS

J. CARROLL
PHONE MAIN 1403 Y
2431 TENTH STREET
N.E. cor. 10th and Y
SACRAMENTO, CAL.
Granite and Marble Work
OF ALL DESCRIPTIONS
Monuments, Headstones, Tablets, Cemetery Inclosures, Etc.
Building Stone, Street Curb, Crosswalks, Etc.

A. E. BLIVEN
Office: 706½ K; Tel. M 3208
Res.: 2711 V St.; Tel. M 3240
CONTRACTOR AND BUILDER
Jobbing Promptly Attended to.
Plans and Specifications Furnished.

Whitelaw John b 715 11th
Whiterow Alice J (wid Wm H) h 1208 7th
Whiteside Frank tmstr Friend & T L Co
Whiteside Geo h 619 12th
Whiteside Mrs Linda h 1012 N
Whiting Fred A fishermn r 105 Slatter's add
Whiting Sarah W (wid Willard) b C J Young
Whiting Theo H clk S P Co h 1608 M
Whitman Edwd W dentist 523½ K r same
Whitman Howard C draftsmn State Eng b 2328 H
Whitmarsh Harry hngr Schneider C & J r 1116 I
Whitmore Frank W dep colr U S Int Revenue r 510½ J
Whitmore Wm r 528 I
Whitney Blin B field agt State Insectary b State House
Whitney Catherine W (wid Walter A) b 2915 K
Whitney Eugene B bkpr b 1901 M
Whitney Hubert G carrier P O h 417 13th
Whitney Lyman B shoemkr r rear 812 L
Whitney Matthew A cook Cafeteria Sacto r 1028 4th
Whitney Merritt carp r 619½ J

REAL ESTATE
INSURANCE
BONDS
THE FRED J. JOHNS CO.
913 K ST.
RENTALS
LOANS
Notary Public

Whittaker Hampton lab h 315 P
Whittaker John E barber 1009 8th h 3214 6th av
Whittaker Lawrence barber J E Whittaker b 3214 6th av
Whittemore Wm P r 902 6th
Whitten Harvey B salsn r 1005 H
Whittier Mrs Helen b 718 M
Whittier Marcellus h 718 M
Whittle Hazel student b 703 7th
Whittock Herbert lab b 1216 K
Whittock Walter lab b 1216 K
Whittredge R W asst supt West Coast Life Ins Co r 809 M
Wholesale Beer Wine & Spirit Dealers Assn 3 Stoll bldg
Whyte see also Wight
Whyte Bertha C clk Nonpareil b 1020 H
Whyte Edwd H dep Sheriff h 1906 N
Whyte John P h 2225 E
Whyte Mamie L nurse b 1020 H
Wiard Mrs Jennie b 1215 L
Wiard Lawrence E clk Elec Supply Co b 1615 17th
Wiard Virginia E (wid Wm F) h 1615 17th
Wiard Wm W clk Earl Fruit Co r Hotel Turclu
Wicke John H waiter Lomba Bros r 1421 5th

L. J. REESE
Successor to
VERA A. WINCHESTER
PUBLIC STENOGRAPHER
AND
Typewriter
MULTIGRAPHING
NOTARY
ETC.
1004 Fifth Street
SACRAMENTO
PHONES:
Main 658
Res. Main 1468 J

Phone, Main 2069
W. S. BROWN
Wholesale Dealer and Shipper of Hay, Grain and Feed
Office, 914 Fourth Street, Sacramento

Signs
CASWELL COMPANY.
OUT-DOOR ADVERTISING.
= 413 J ST. SAC. =

High Class Tailoring FOR MEN
SPECIALTIES
Evening Dress
Tuxedos
Overcoats of all descriptions
Fancy Waistcoats
English Walking Coats
Phone M 350
Straub
907 K STREET

Wickham Adaline opr P T & T Co b 1830 N
Wickham Frank messr P T & T Co b 1830 N
Wickman Emma A (wid Robt) h 713 E
Wicks Florence A b 1511 26th
Wicks Henry clk Nathan's b 1515 26th
Wicks Hilda b 1515 26th
Wicks Robt J blksmth S P Co h 1511 26th
Wicks Wm carp S P Co r 618 8th
Wicks Wm C blksmth S P Co b 1515 26th
Wicks Wm T porter State Cap h 1515 26th
Wickstrom Alfred eng b W E Norton
Wickstrom Victor A lab h Broderick
Wickwire Frank harnessmkr 1114 2d h 2328 F
Widener Mrs Agnes F b 1112 G
Widmer Albert (Beeler & Widmer) r 1009 5th
Wiedemann Fred W salsn G W Locke & Son h 2526 G
Wiegant Jas h 3108 Palm av
Wieger see also Weiger
Wieger Edwin F lab h Broderick
Wieger Emma (wid Chas) h 1910 L

W. A. ANDERSON
PRESIDENT
Northern California Construction Co. Inc.
DESIGNERS AND BUILDERS of all classes of BUSINESS STRUCTURES ARTISTIC RESIDENCES AND BUNGALOWS
C. A. HENDERLONG
GEN. MANAGER
Office: 1324 J Street
SACRAMENTO
Phone Main 3376

Wieger Etta M opr P T & T Co b E F Wieger
Wieger Julius F stengr Ennis-Brown Co b 1910 L
Wieger Wm F clk b E F Wieger
Wiegert Jos eng Cap Dairy
Wiese Jas H waiter S P Hosp
Wiesen Otto jeweler M F Lindeburg r 716 10th
Wiesenhofer Anna nurse b 811 10th
Wiesenhofer Annie A (wid Frank) h 3014 X
Wiesenhofer Frank X sec-treas Buckley-Gerber Abstract & Title Co r 901 28th
Wiesler Albert A foremn S P Co h 3310 Orange av
Wiesler Raymond appr S P Co b 3310 Orange av
Wiesner Anna (wid Wilhelm) b 305 10th
Wietzel Frank clk S P Co h 3005 G
Wiezel John horseshoer h 1910 I
Wiezel Jos bkbndr Silvius & Schoenbackler h 1705 I
Wiezel J Edwd bkpr Phoenix Milling Co b 1910 I
Wight see also Whyte
Wight Albert H cond W P Ry r 922 M
Wight Arthur porter Hotel Sac r 1018 N
Wigwam The (Hall) 917 10th
Wilber Geo C furn rms 408 N

Represented by
Reed & Elliott
1015
Fourth Street
Phone Main 233
Springfield Fire and Marine INS. CO.
Of Springfield, Mass.
Represented by
E. H. McKee
1025
Fourth Street
Phone Main 3480

Phone, Main 3687
W. A. EVANS & CO.
W. A. EVANS, Manager
Building Materials, Manufacturers' Agents
Agents Holmes' Disappearing Beds
1309 J STREET, SACRAMENTO

HOT CHICKEN DINNERS
A SPECIALTY
Francisco's Inn
The Finest Roadside Inn on the Pacific Coast
END OF RIVERSIDE DRIVE
LANDING FOR RIVER BOATS

Rogers & d'Artenay Mnfg Co.
Electric Plants AND Elevators Installed
1800 R St.

Wilbert Jos hostler Wright & Donnelly r 1116 3d
Wilbur Oscar E (Wilbur The Printer) h 3313 Orange av
Wilbur The Printer (O E Wilbur T A Connelly) 305 J
Wilbur Vance W linemn S E G & Ry Co h 2501 33d
Wilcox E F waiter City Hotel
Wilcox Florence tchr McKinley Sch b 1905 H
Wilcox Geo driver T J Weisel b 2523 G
Wilcox Mrs Henrietta clk Kaufman's b Broderick
Wilcox John F rectifier Cal Winery h 1420 14th
Wilcox Milcena tchr Washington Sch b 1905 H
Wilcox Milcena B (wid Richd W) h 1905 H
Wilcox Nelson h 629½ M
Wilcox Robt B mngr J N Blair h 1312 E
Wilcox Ruth clk Nathan's b 1719 K
Wilcox Wm V phys Sims & Co h 522 K
Wilcoxon Anna waiter The St Francis
Wilcoxon N painter r 616 M
Wilcoxon Philip K firemn S P Co r 922 5th
Wild Simon cbtmkr h rear 709½ O
Wilde Albert V tchr manual training Public Sch h 2809 Q

THE FORT GARAGE
F. M. BRYTE, Proprietor
You make no mistake having your Car Repaired by us. WE CAN PROVE IT. TRY US.
Vulcanizing, Storage Batteries Charged
SUNDRIES AND SUPPLIES
Telephone, Main 3309
Twenty-eighth and M Streets

Wilde Emil tmstr Albert Meister
Wilder Chester h 1520 7th
WILDER EDWIN M Physician 10-12 Physicians Bldg Tel Main 2563 J Hours 2-4 p m h 2625 I Tel Main 576
Wilder Elizabeth C (wid Marshall W) b M st rd opp Cutter av
Wilder Irving F artist Sutter Engraving Co r 3702 6th av
Wilder J Osgood mach S P Co h 1708 O
Wiles Fred r 915 N
Wiles Mrs Walter h 1130 6th
Wiley see also Wylie
Wiley Jas G h 325 M
Wiley Mrs Sarah b 3520 7th av
Wilford Ray Jr clk r 731 L
Wilgus John H carp h 1408 N
Wilgus Lorenzo H lab h 1508 4th
Wilhelm F G chef Hotel Sac
Wilhelm Geo lab Pac Gas & Elec Co r 414½ J
Wilhelm Irene clk W L & Co b 1213 7th
Wilhelm Mary C (wid Jacob) h 1213 7th
Wilhelm Oneida A b 2501 I
Wilhelm Otto A mngr C M Campbell h 2501 I
Wilhelm Zitka E b 2501 I

Del Paso Stables Cor. 6th and L Sts.
PHONE MAIN 762
BOARDING, FEED AND LIVERY
First Class Service
C. R. HERYFORD, Proprietor

SILVIUS & SCHOEN-BACKLER
GENERAL
Book Binders
Paper Rulers
AND
Lithographers
423 J ST.
LOOSE LEAF DEVICES
CARD SYSTEMS
PAMPHLET BINDING
Society Badges
Gold Lettering

J. F. BRICKELL, Pres. T. E. BRICKELL, Sec'y
OAK PARK REALTY CO. INC.
CITY AND SUBURBAN PROPERTY. INSURANCE
35th Street, corner Park Avenue

Wiljus L D lab Sac Nat Gas Co
Wilke Albert clk b 1619 J
Wilke Edna L clk b 1619 J
Wilke Emma (wid Christopher) h 1619 J
Wilke Geo lab h 1315 27th
Wilke Louise (wid Chas) h 1315 27th
Wilkening Jos plasterer h 3211 4th av
Wilkie Albert clk Hale's h 823 Q
Wilkie Miss E clk Hale's h 1328 K
Wilkins Chas E driver McLaughlin Draying Co h 709½ 11th
Wilkins Robt W brklyr r 815 10th
Wilkinson Geo C b 1509 I
Wilkinson H printer Crocker Co r Hotel Turclu
Wilkinson Lawrence L tmstr Northern Cal Const Co h 2407 O
Wilkinson Lester clk W P Fuller & Co h 515 21st
Wilkinson L B lab S P Co
Wilkinson Frank brtndr Union Hotel r 504½ K
Will Adolph lab h es Montclair av nr G extd
Will Saml E grocer 2800 N h same
Will Wilhelmenia (wid Wilhelm) b es Montclair av nr G extd

Paul Oakley
Hardware, Tools, Cutlery, Paints
Electric Irons, and Supplies, Etc.
Phone 2303 R 920 J STREET

Willard Edwd metermn Sac Nat Gas Co
Willard Frank J salsn John Breuner Co h 819 17th
Willbanks Edwd brkmn S P Co h 2321 N
Willen Delia (wid Jacob W) h 209 M
Willett Elba S carmn S E G & Ry Co h 3111 3d av
Willey Chas A firemn S P Co b 808½ G
Willey Gladys D stengr A S Hopkins b 1218 F
Willey Geo clk b 1106 I
Willey Roy M firemn S P Co b 808½ G
Willey Wm H H watchmn City Wharf h 1218 F
Willhite Chas A saloon 231 12th h same
Willi Alma clk Nonpareil b 57 Rose av
WILLI EDWARD F Mngr Eagleson & Co h 57 Rose av Oak Park
Willi Wm G blksmth h 57 Rose av
Willi W Albert osteo 719½ K h 1723 M
Williams Ada vocalist Lyric Theatre r 631 M
Williams Adeline b 1630 11th
Williams Alex porter Peterson & Johnson r 526 I
Williams Alfred A tailor H C Pike h 2315 N
Williams Amos elec S P Co h Broderick
Williams Annie B (wid John A) h 1312 18th

CHRISTIAN BROTHERS COLLEGE
K STREET, CORNER OF TWELFTH
BOARDING AND DAY SCHOOL
Primary, Grammar, High School. Collegiate and Commercial Departments
For particulars apply to BROTHER V. LEO, Director

AMERICAN FISH CO.
SACRAMENTO RIVER FISH
If it swims, we have it.
714 J St.
Tel. Main 454

Eucalyptus Plants A SPECIALTY
Artistic Floral Designing
SEEDS
BULBS
PLANTS
AND
CHOICE Cut Flowers
BAGWILL BROS.
602 L Street
Phone Main 3218

..The..
BEST
..OF..
Everything
THE
CORDOVA
CAFE
Norton & Pendergast
Proprietors
AAA
Shadowbrook
Our Specialty
330 K Street
Phone, Main 2802J

C. C. ROBERTSON, President
J. E. GOVAN, Vice-President
J. A. BLAIR, Secretary-Treas.
PHONE MAIN 132
1025 ROBERTSON-GOVAN CO. 8th ST.
Real Estate
Insurance
Rents, Loans
Notaries

Williams Annie E (wid Wm) h 1216 O
Williams Arthur B blksmth S P Co b 1312 1t8h
Williams Arthur E student b 1630 11th
Williams Bert cook r 600 O
Williams Chas brtndr Harry Mitchell r 1117 Front
Williams Chas porter r 1007½ 4th
Williams Chas propr Sacramento Steam Forge & Blacksmith Shop h 416 13th
Williams Chas A brtndr Sutter Club
Williams Chas E stengr Sac Bee h Broderick
Williams Chas J boilermkr S P Co h 311 Q
Williams Chas M carp r 1016 N
Williams Clarence G mach S P Co b 1822 F
Williams Cleo b 600 O
Williams C Frank pipeftr S E G & Ry Co h 1525 K
Williams Danl carp b 3718 Cypress av
Williams Darrell W baggagemn S P Co r 713 10th
Williams Dorothy clk W L & Co b 68 Goldberg av
Williams Earl h Broderick
Williams Edwin A agt S P Co's strs h 1614 18th

Just tell us over phone
MAIN 166
What your palate is craving for
PERKINS & CO.
GROCERS
820 J

Williams Edwin O clk W L & Co h 1421 L
Williams Elizabeth (wid Thos) b 416½ 13th
Williams Mrs Emma presser W G Thomas h 1624 11th
Williams Ernest S clk h 1315 E
Williams Ethel b 1312 18th
Williams E cook r 918 K
Williams Frank J blksmth S P Co b 1312 18th
Williams Frederica C (wid Wallace) h 920 W
Williams Geo barnmn Leitch Drayage & W Co
Williams Geo carp r 231 I
Williams Geo carp S P Co h 711 N
Williams Geo musician Casino Theatre r 200½ K
Williams Geo C watchmn S P Wharf r 515 O
Williams Geo D lab h 98 J st rd
Williams Geo E (Williams & Swearingen) h 1600 F
Williams Geo H timekpr S P Co h 920 20th
Williams Geo L h 523 N
Williams Geo S driver Kane & T Ice Co b 2314 M
Williams Harry porter Sutter Club
Williams Harry B elec b 1320 6th
Williams Hazel clk W L & Co b 1822 F
Williams Henry barber 1624 11th r same
Williams H Campbell clk S P Co b 920 20th

PHONE, MAIN 2546J
ESTIMATES FURNISHED
GEO. L. HERNDON, Bricklayer & Contractor
JOBBING PROMPTLY ATTENDED TO
914 T STREET

You Can't Cover the World with a postage stamp, nor can you cover the
BUYING PUBLIC without proper representation in your City Directory . . . .

WONDERFUL
IVY HAIR TONIC
Grows Hair on Smooth Bald Heads
CURES ALL SCALP TROUBLES
L. E. JODOIN
Hair and Scalp
SPECIALIST
1114 Eighth Street
See page 3

Williams Jas C carmn S E G & Ry Co b 1430 28th
Williams Jas D h 3416 38th
Williams Jefferson D plumber Latourrette & Fical h 2415a 10th
Williams John E mach S P Co b 1822 F
Williams John R brkmn h 510 7th
Williams John T foremn S E G & Ry Co h 517 N
Williams John T porter Mebius & D Co b 612 Q
Williams John W repr Kimball-Upson Co h 1314 29th
Williams Jos carp b 1216 T
Williams Jos foremn Cal Fruit Canners Assn h Broderick
Williams Jos salsn Am Cash Store r 1416 K
Williams Jos H floorwalker W L & Co r 68 Goldberg av
Williams Jos S bkpr J M Anderson h 311 Q
Williams J Bruce pressmn A N Bullock b Vine nr Sacto av
Williams Leslie J b 1212 22d
WILLIAMS LINCOLN P County Auditor Haub Bldg h 1307 O
Williams Lora clk Nathan's b Amos Williams
Williams L millhand Burnett & Sons

Real Estate
Insurance
Rents Collected
Reed & Elliott
Money Loaned
Legal Papers Executed
Notary Public
1015 FOURTH STREET
PHONE: MAIN 233

WILLIAMS MANUEL S Grocer 1630 11th h same Tel 1720 Y
Williams Martha E (wid Jas H) b 3116 2d av
Williams Mrs Mary h 421 N
Williams Mary clk W L & Co b 920 20th
Williams Mary ironer Cascade Lndy
Williams May F b 111 K
Williams Minnie I clk W L & Co b 1600 F
Williams Mollie (wid Wm) h rear 528 M
Williams M lab Sac Nat Gas Co
Williams Mrs Rachael h 107 Marysville rd
Williams Richd Jr watchmn State Treas h 1711 5th
Williams Richd E plumber S P Co h 1822 F
Williams Richd G C bkpr Cal Fruit Canners Assn r 821 F
Williams Roy A photgr F S Ott h 3016 35th
Williams R H draftsmn Co Surveyor
Williams Sidney B pressmn J N Larkin & Son b 2027 J
Williams Stanley clk Kimball-Upson Co b 1822 F
Williams Mrs Susan E h 3201 Madrone av
Williams Susie ironer Cascade Lndy
Williams Timothy lab Foster Cady h 1814 L
Williams Thos E tmstr b 712 H
Williams T N lab S P Co

H. P. HARDMAN LADIES' TAILOR
ROOMS 1, 2, 3 AND 4, 718 J STREET (UP-STAIRS)

SACRAMENTO BUILDERS' SUPPLY CO. Inc.
A. R. MACSWAIN, MANAGER
Sash, Doors, Glass, Weights and Cords, Screens, Window Frames, Mouldings and General Mill Work
Phone Main 514
1311-15 J STREET

F. H. COFFMAN Interior Painting and Hardwood Finishing
Pianos Repolished and Cabinet Work in All Branches
— ALL KINDS OF FURNITURE REPAIRED AND REFINISHED —
1225 SIXTH STREET--OLD PAVILION

THE SUNDAY LEADER
Delivered to any part of the City or Oak Park at 25 cents per month
LARKIN & SON, Publishers - - - 307 J Street

H. C. MARTIN GEO. W. MARTIN H. L. MARTIN
GEO. W. MARTIN & SONS
Builders and General Contractors
Office and Residence, 1217 Nineteenth Street
SEE PAGE 8

SPERRY FLOUR CO.
Manufacturers of Pioneer Flour
CEREALS A SPECIALTY
Twelfth and C Streets Sacramento

Williams Ulysses F capt Eng Co 4 h 1212 22d
Williams Mrs Viola E h 1500 G
Williams Walter L car repr S P Co h 1815 12th
Williams Wm cbtmkr S P Co h 1428 E
Williams Wm A lab b 2002 I
Williams Wm E printer J S Blair h 2027 J
Williams Wm J baggagemn S P Co h 2126 M
Williams Wm J Jr mach S P Co b 2126 M
WILLIAMS WM R State Treasurer h 2223 L
Williams W L elec r 1007½ J
Williams & Swearingen (G E Williams H V Swearingen) grocers 1731 E
Williamson Chas driver Kane & Trainor b 1714 30th
WILLIAMSON DAVID E W Editorial Writer Sac Union b 1128 10th
Williamson Dell H stengr Cal Fruit Distributors b 2018 K
Williamson Mrs Dora furn rms 815 8th
Williamson Earl V b 806 P
Williamson Ellen (wid Danl L) h 2620 N
Williamson Everett C asst Sanitary Inspr b 806 P

WENTWORTH HOSPITAL NEW BUILDING
Two Modern Operating Rooms
Most Restful Hospital in Sacramento
BEDSIDE PHONES TELEPHONE MAIN 66 26th and I Sts.

Williamson Frank clk Kilgore & Tracy r 1236½ J
Williamson Geo B pipeftr h 815 8th
Williamson Harriet Y (wid Edwin C) h 806 P
Williamson Lola clk Hale's b 2018 K
Williamson Louis repr S P Co h 2018 K
Williamson Mahlon N treas Pioneer Fruit Co h 1625 K
Williamson Mrs Martha furn rms 1200 O
Williamson Maude E b 241 R st extd
Williamson Robt h 1200 O
Williamson Robt C salsn Brooke Realty Co h 241 R st extd
Williamson Saml L belt repr S P Co b 2018 K
Williamson Walter C porter Hall L & Co r 817½ 7th
Williamson Wm molder S P Co b 711 18th
Williamson Wm trav salsn r 707 M
Williamson Zillah student b 1625 K
Willie Chas E mach S P Co h rear 515 11th
Willie Wong & Wong Fong restaurant 921 gen mdse 923 3d
Willing Chas P painter Schneider C & J h 1622 J
Willing Emma J bkpr Sac Nat Gas Co b 1205 15th
Willingham Eugene b 2006 D
Willingham Leland S lab Mohr & Y Pkg Co b 2006 D
Willingham Walter G appr S P Co h 2006 D

MASON'S LAUNDRY Telephone, MAIN 211
MRS. FRED MASON, Prop
21st and O Sts. Best Work in Town

Sacramento Planing Mill and Furniture Co. Inc.
Mill Work, Sash, Doors, Frames, Screens, Mouldings, Etc.
PHONE, MAIN 2891 SIXTH AND R STS.

Willis Earl driver Higgins & Biancalana b 1921 10th
Willis Ediel G driver Sac Nat Gas Co h 1615 R
Willis Edwd P car sealer S P Co h 1007 F
Willis Evander B journalist h 1518½ M
Willis Frank J clk Sac Rochdale Co h 1112 Q
Willis Geo E carp h 725 O
Willis Lucretia clk Kimball-Upson Co b 711 O
Willis Roy r 421½ J
Willis Wm molder S P Co r 1214 9th
Willis Wm L tchr Public Night Sch h 524 N
WILLIS & MARTIN CO C B Martin Pres-Mngr J E Tade Sec Drugs 1001 K and 212 J
Willmunder Ed H Co (Edwd H Willmunder) elec 1125 7th
Willmunder Edwd H (Ed H Willmunder Co) b 311 K
Willoner Alex draftsmn Northern Cal Const Co h 1610 I
Wills Herbert carp S P Co r 929 K
Wills John C porter Harry Mitchell r 1117 Front
WILLS REV J T Pastor Westminster Presbyterian Church Study at Church Tel Main 568 b State House Hotel
Wills Luella clk r 711 O

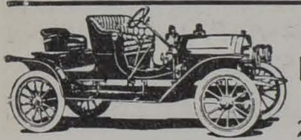

STUDEBAKER BROS. CO.
Buggies, Wagons, Electric and Gasoline Automobiles
221-25 J St. SACRAMENTO

Wills Obadiah b 1315½ E
Willsee Eliza tchr Chinese Mission b 921 8th
Wilmarth Chas B sec Pioneer Fruit Co h 2611 H
Wilmunder Gus propr City Hotel 311 K
Wilquist Geo H elec P T & T Co h 916½ J
Wilsey Caroline A (wid Levi) h The St Francis
Wilsey Charlotte clk Co Recorder b The St Francis
Wilson Aaron barber Abraham Wilson h 426 N
Wilson Abraham barber 904 K h 902 N
Wilson Agnes K clk b 2518 Bonita av
Wilson Albert appr Sac Union b 914½ N
Wilson Albert bkpr h 3802 Sacto av
Wilson Alex B lab S P Co
Wilson Alfred A foremn Oak Park Lbr Yds b State House
Wilson Amelia (wid Marcus) h 426 N
Wilson Amy clk L H Demers r 1006 8th
Wilson Andrew messr r 207½ J
Wilson Arthur clk S P Co r 513½ K
Wilson Arthur J clk b 1417 I
Wilson August porter V F Schroeder b 1325½ 9th
Wilson August J b 1417 I
Wilson Austin H carp h Broderick

Why Don't You Try A Card in the City Directory?
It is a reminder to people you are in business and invite them to call

Alfalfa Ranches a Specialty City and Country Property
PAUL H. STEUDE
Real Estate and Insurance
Tel. Main 3456 Hier wird Deutsch Gesprochen 704 J St.

Carlaw Bros. GRANITE AND MARBLE ..WORKS..
Contractors for All Kinds of Building Stone Work
TENTH AND R STREETS - - - - - - SACRAMENTO

J. H. GARLOUGH & CO.
Real Estate, Insurance, Loans
502 J Street
Phone, Main 500
EXPERT APPRAISERS
SACRAMENTO

L. J. REESE
Successor to
VERA A. WINCHESTER
PUBLIC
STENOGRAPHER
AND
Typewriter
MULTIGRAPHING
NOTARY
ETC.
1004 Fifth Street
SACRAMENTO
PHONES:
Main 658
Res. Main 1468 J

Wilson Badrall b 1819 O
Wilson Chas B mngr Wilson Mnfg Co res Auburn
Wilson Dexter T brtndr B G Slawson b 1018 14th
Wilson Edwin B h 1010 11th
Wilson Emmett A clk Ashburton Mining Co b 1819 P
Wilson E Absalom driver Eng Co 1 h 1423 2d
Wilson Florence pkr Cap C & C Co h Broderick
Wilson Florence B b 91 Tullar av
Wilson Frank C clk Kilgore & Tracy b 1113 6th
Wilson Frank D b 1528 7th
Wilson Frank E messr r 207½ J
Wilson Frank R mach S P Co h Broderick
Wilson Fredk D stereotyper Sac Bee h 2523 J
Wilson Mrs Genevra h 1700 T
Wilson Geo horseshoer Jay Wheeler r 114 R
Wilson Geo I linemn S E G & Ry Co h 1022½ 5th
Wilson Geo S messr W F & Co Exp r 1024 2d
Wilson Geo T b 2609 D
Wilson Geo W lab W F Knox h 1808 6th

MERCHANTS SPECIAL DELIVERY AND TRANSFER CO.
FURNITURE MOVING, PACKING, SHIPPING
Storage and Drayage Trunks Moved Packages Delivered
1115 FIFTH STREET
P. O. BOX 714
TELEPHONE, MAIN 146

WILSON GUSTAVE Physician and Surgeon 13-15 I O O F Bldg Tel 2581 R Office Hours 2 to 4 7 to 8 p m Sundays by Appointment h 815 17th Tel 2382 J
Wilson Harry barber S C Clark r 410 9th
Wilson Hazel r 600 N
Wilson Horace J barber Sarratt & Smith
Wilson Hugh carp b 1118 U
Wilson Ida maid State House
Wilson Irene b 707 J
Wilson Jas hlpr G H Ferrel h Y cor 26th
Wilson Jas mach S P Co h Broderick
Wilson Jas mach S P Co h 2119 P
Wilson Jas N health officer b Broderick
Wilson Jas T salsn h 1725 11th
Wilson Jas X mach S P Co h 91 Tullar av
Wilson Jesse clk Nathan's b 1417 I
Wilson Mrs Jessie D h 1528 7th
Wilson John C b 1016 27th
Wilson John C brtndr Durham & Radonich r 130 K
Wilson John H hostler Wright & Donnelly r 318 K
Wilson John N cigars 700 K h 714 N
Wilson John S mngr Sacramento Chemical Co h 1321 8th
Wilson John W carp Northern Cal Const Co

R. L. TIERNAN W. H. DINNING
TIERNAN & DINNING LUMBER CO.
Office and Yard: Thirty-third and P Streets SACRAMENTO
Phone Main 467

Bath & Son (Successors to BATH & NAUMAN)
Funeral Directors and Embalmers
Telephone, Main 218
1214 K STREET, SACRAMENTO

W. L. McDONELL ELECTRICAL CONTRACTOR
Electric Pumping Outfits. Electric Wiring and Construction Work
1009 TENTH STREET, SACRAMENTO

H. A.
McClelland
CO.
Real Estate
AND
Insurance
430 J
Cor. Fifth St.

Wilson J carp r 1111½ 8th
Wilson J lab r 421½ J
Wilson J C trav salsn McMillin-G Co
Wilson J Warren h 1417 I
Wilson Katherine L apts 1010 11th
Wilson Leanna b 1018 14th
Wilson Lindy H orderly S P Hosp
Wilson Luella E opr P T & T Co h 1017½ J
Wilson Mabel C supt Sutter Heights Hosp b same
Wilson Mamie cashr H A F Lau r 311 K
Wilson Mnfg Co C B Wilson mngr extract mnfrs 205 J
Wilson Mrs Margaret L furn rms 1022½ 5th
Wilson Mrs Mary cook Albert Robinson r 908 J
Wilson Mary E (wid Oscar) h 1713 G
Wilson Mrs Nellie clk S E G & Ry Co b 1119 I
Wilson Ora M stengr State Eng b 1700 T
Wilson Oscar r 917 K
Wilson Peter bus mngr Clunie Theatre h 1218 16th
Wilson Richd A firemn S P Co b 414 8th
Wilson Richd P heater S P Co h 414 8th

F. F. SMITH & CO. Poultry Supplies
Feed, Grain, Etc.
1008 J St. Phone MAIN 673

Wilson Robt E plater S P Co h 3430 Cypress av
Wilson Roland clk b 414 8th
Wilson R E attdt Sac Swimming Baths
Wilson Mrs Sadie b 3415 Magnolia av
Wilson Seth O carp S P Co b 1614 N
WILSON'S STABLES Wright & Donnelly Proprs 316-18 K
Wilson Thos r 1108 G
Wilson Thos porter Union Hotel
Wilson Ulysses G brtndr B G Slawson h 1018 14th
Wilson Wm harbor master h Broderick
Wilson Wm oiler Buffalo B Co
Wilson Wm waiter r 1531 2d
Wilson Wm C clk Cal Natl Bank h 143 R F D No 1
Wilson Wm N mach S P Co h 90 Tullar av
Wilson Wm T clk h 1113 16th
Wilson Wm W carp S P Co h 3115 Cypress av
Wilson W W decorator Schneider C & J b 729 J
Wilsonia The Mrs K L Wilson propr apts 1010 11th
Wiltsie Chas D car repr S P Co h 2316 B
Wilz John clk Sac Brew Co b 1336 H
Wimperis Wm S hngr C H Krebs & Co h 3929 Sierra av
Winans Michael N agt Pac Mut Life Ins Co r State House

Represented by
Reed & Elliott
1015
Fourth Street
Phone Main 233
Springfield Fire and Marine
INS. CO.
Of Springfield, Mass.
Represented by
E. H. McKee
1025
Fourth Street
Phone Main 3480

H. D. MILLARD
CONTRACTOR
FOR ALL KINDS OF
Grading and Excavating
1623 O ST.
Tel. Main 3509

S. P. TELEGRAPH & SHORT HAND SCHOOL
Business Men Demand Our Graduates in Preference to All Others
SHORT COURSE. EASY SYSTEM
627 J STREET SACRAMENTO

Winchester Geo A real est 1004 5th r 829 J
Winchester Robt A lab h 2927 35th
Winchester Vera A stengr h 829 J
Windmiller Louis D bar mngr A P Scheld & Co h 2523 N
Windrick Fred Y bldg contr h 2319 I
WINDSOR HOTEL Peter Flaherty & Son Proprs 729-31 J
Wing Hop grocer 424 I
Wing Hop lndy 1022 24th
Wing Mrs Irene E furn rms 1007½ 3d
WING LUNG CO Clothing Furnishing Goods Hats Shoes Etc 206 I
WING MOW LONG CO Chinese Merchandise Groceries and Provisions 920 3d
Wing San Jan gen mdse 314 I
Wing Tung Ling Co cigar mnfrs 222 I
Wing Wilkie C chauffeur Hale's r 1007½ 3d
Wingard Earl b 2430 O
Wingard Irma B bkpr J J Wingard b 2430 O
Wingard John J grocer and saloon 2430 O h same
Winkelblack Edwd W tmstr City St Dept h rear 1312 J

SACRAMENTO CEMENT AND SUPPLY CO.
AGENTS
Golden Gate Cement, Genasco Ready Roofing and Empire Hardwall Plaster
..DEALERS IN BUILDING MATERIALS.
OFFICE, STOLL BUILDING PHONE, MAIN 372
WAREHOUSE AND YARD, THIRTEENTH AND B STREETS PHONE, MAIN 2423J

Winkelblack Mrs Etta dipper Cap C & C Co h rear 1312 J
Winkelman Melvin L clk Superior Court h 601 22d
Winkelman Myrtle L stengr Sac Abstract & Title Co b 601 22d
Winkler A cbtmkr S P Co r 521 Q
Winn Mrs Agnes T b 917 23d
Winn Elizabeth A tchr Sutter Sch b 917 23d
Winn Katherine E tchr Harkness Sch b 917 23d
Winn Park 27th and 28th P and Q
Winter A G clk Nonpareil b 1107 F
Winter Lewis tchr drawing High Sch h 2422 Q
Winter Vernon S carp b 2422 Q
Winters Andrew cond S P Co
Winters Chas G (Winters & Pope) h 2014 K
Winters Effie T (wid Herman) h 2326 H
Winters Flossie clk W L & Co b 206 M
Winters Harry G starcher Mason's Lndy b 2014 K
Winters John r 504½ K
Winters John clk Hale's r 206 M
Winters John D b 1419 Q
Winters John L carp r 510 M
Winters Nancy A (wid Jas) b 2701 P
Winters & Pope (C G Winters G P Pope) horseshoers 2201 N

Del Paso Stables Cor. 6th and L Sts.
PHONE MAIN 762
BOARDING, FEED AND LIVERY
First Class Service
C. R. HERYFORD, Proprietor

BEDWELL & FLEISHER
Real Estate, Loans and Investments
INSURANCE
704 J Street PHONE MAIN 3456 SACRAMENTO

SILVIUS & SCHOEN-BACKLER
GENERAL
Book Binders
Paper Rulers
AND
Lithographers
423 J ST.
LOOSE LEAF DEVICES
CARD SYSTEMS
PAMPHLET BINDING
Society Badges
Gold Lettering

White Rose Wheat Flakes
FOR YOUR BREAKFAST
White, Pure, Delicious At Your Grocer's

Wirts Clarence E ctr Albert Robinson b 1714 16th
Wirts Edith b 1714 16th
Wirts Jas A blksmth City Tool House h 1714 16th
Wirts Jas A Jr clk Baker & H b 1714 16th
Wirts John P millman b 1709 J
Wirwohl Alice (wid Louis) h 711½ 7th
Wisdom Belinda J (wid John R) b 1323 19th
Wisdom Chas R trav agt h 1323 19th
Wise Alice P (wid M L) h 1014 23d
Wise Chas R clk h 1203 Q
Wise Mrs Elizabeth h 1112 F
Wise Jos barber r 1108 4th
Wise Mabel E b 1626 M
Wise Mark mach S P Co r 926½ 7th
Wise Mary (wid Wm E b 1316 7th
Wise Mary L (wid Philip) h 1626 M
Wise Walter N tinner Miller & Cahill h 2523 Coleman av
Wiseheart Jacob H b 1601 F
Wiseman see also Weisman
Wiseman Claybourn eng b W M Russell

MILLER & SKELTON
FUNERAL DIRECTORS
PHONE, MAIN 186 OFFICE. 1021-23 NINTH ST.

Wiseman E Burnell clk b 2301 J
Wiseman Gertrude B prin Morning Sch b 2618 L
Wiseman Iva clk W L & Co h 308 O
Wiseman Jesse J lab b 215 23d
Wiseman John A chf eng Sac Transp Co h 2301 J
Wiseman John H (Wiseman Wulff & Co) 425 J
Wiseman L Henry carp S P Co h 2930 P
Wiseman Nash eng Sac Transp Co
Wiseman Thos firemn Steamboatmen's Union
Wiseman Thos T with Wiseman Wulff & Co b 700 L
WISEMAN WULFF & CO (J H Wiseman H F G Wulff) Real Estate and Insurance 425 J
WISSEMANN GEORGE (Estate) Wholesale Wines and Liquors 230 K
Wissemann Geo Jr clk Geo Wissemann b 817 O
Wisseman Mary (wid Geo) h 817 O
Wissig Conrad H meats 2416 K h 2418 K
Wissler Edwd L (Abram & Wissler) h 1125a G
Wissler Justice T clk W F & Co Exp b 1125a G
Wissler Wm H brtndr Cafe Rex h 1023 I
Witbeck Horace M salsn J H Garlough & Co b 1113 L
Witham Edith b G T Witham

F. O. MORRILL & SON
CONTRACTORS AND BUILDERS
PHONE MAIN 3640 2610 I STREET.

Cascade Laundry
1515 Twentieth Street
Telephone, Main 131

California Expert Cleaners
In connection with Cascade Laundry
Goods Delivered on Day Promised. Thoroughly Cleaned
Telephone Main 403
Office, 1017 K Street

JAMES GARLICK
Phone, Main 2517 R
GARLICK & CO.
Funeral Directors
1013 Tenth St.
Sacramento

R. J. BECKER

BECKER
&
FOSTER
Oak Park
SUBURBAN
..AND..
FARM LANDS
Our Specialty
OFFICE:
Thirty-Fifth St.
and Cypress Ave.
OAK PARK

W. T. FOSTER

Witham Gilbert T h Broderick
Witham Jos A finisher S P Co b 1929 M
Witham Wm S lab S P Co b G T Witham
Witherbee Walter L asst treas Producers Fruit Co h 1310 H
Witherell Wm J painter h 2613 N
Witherspoon Emma E b ns 22d nr St Joseph's Cemetery
Witherspoon Jas E b ns 22d nr St Joseph's Cemetery
Witherspoon John E rural carrier P O h ns 22d nr St Joseph's Cemetery
Witherspoon Robt clk Cal Natl Bank h R F D No 1
Withiel Stephen lab Suter-H M & M Co r 722 N
Withington Sidney A repr S E G & Ry Co h 2809 K
Withrow Emma clk W L & Co b 1413 D
Withrow Gertrude clk W L & Co b 1413 D
Withrow Harry R mkr Schaw-B Co Pipe Wks b 1413 D
Withrow Philip L tmstr h es Elmhurst av nr Railroad av
Withrow Robt F h 1413 D
Witten Harvey B salsn W R Noble & Co
Wittenbrock Alvin H student b 1808 J
Wittenbrock Elizabeth (wid Rudolph) h 1800 J

All Kinds of Illustrations AND PRINTING CUTS
SUTTER ENGRAVING CO
INCORPORATED
420 J. STREET Phone Main 898

Wittenbrock Geo F watchmn Co Treas h 1808 J
Wittenbrock Geo R pkr A S Hopkins Co b 1808 J
Wittenbrock Lista b 1303 I
Wittenbrock M Eliza h 817 13th
Wittenbrock Violet C b 1808 J
Wittkop Wm F clk S P Co h 27 J st rd
Wittner David 2d hd gds 1018 3d h same
Wittner Emma asst C L Murray r 1007 8th
Wittner Eva (wid Isaac) b 1018 3d
Wittpen Henry tea 912 12th h 908 12th
Wixson Chas H ship clk Earl Fruit Co h 2710 Q
Wixson Cornelius J barber h Tuolumne av nr Upper Stockton rd
Wixson Mabel bkpr b 2710 Q
Wo Chee Chong & Co meats 907 3d
Woelflin Wm baker R G Kaeser h 3314 6th av
Woerner Benj F stengr Pioneer Fruit Co h 1908 O
Woerner John saloon 1018 6th h 1019 6th
Woerner Mrs Mabel furn rms 1019 6th
Wohlck Chas pressmn State Printer r 511½ J
Woithe Henry A tailor Claus Anderson h 2125 I
Wojciehowski Annie b 3610 Orange av

..The..
BEST
..OF..
Everything
THE
CORDOVA
CAFE
Norton &
Pendergast
Proprietors
AAA
Shadowbrook
Our Specialty
330 K Street
Phone, Main 2802J

WHOLESALE DEALERS IN
HAY
Drayage, Storage
Heavy Hauling
Phones, Main 852 and 1646 R
SENF DRAYING CO.
122 K Street

INCOMPARABLE
IVY HAIR TONIC
Restores Hair to Health and Beauty
GROWS HAIR ON SMOOTH BALD HEADS

L. E. JODOIN
Hair and Scalp Specialist
Parlors, 1114 Eighth St.
Treatments, - 50 Cents
See page 3

Peerless Kitchen Boilers . . . .
Johnson's Window-Shade Adjusters . . . .
James' Combination Sinks . . .
A. M. AUBERTUS
AGENT
507 J Street

Woldert Ernest A h 2017 J
Wolf see also Wulff
Wolf Edwd flagmn S P Co
Wolf Harry b 729 J
Wolf Harry millman b 1020 D
Wolf Harry opr Grand Theatre r 1116 7th
Wolf Henry C eng City Water Wks h 717 10th
Wolf Lena bkpr Albert Elkus b 1123 8th
Wolf Louis V blksmth S P Co h 1322½ D
Wolf Mary (wid Jacob) h 1123 8th
Wolf May E tchr Lincoln Sch b 717 10th
Wolf Philip Jr real est 2101 N h same
Wolf Wm h 1612 7th
Wolfe Bea (wid Frank) h Broderick
Wolfe Lillian clk Nathan's b Mrs Bea Wolfe
Wolfel Wm eng S P Co h 3128 5th
Wolff Mrs Henrietta b 318 13th
Wolflin Wm baker h 3514 6th av
Wollman M Adolph bkpr S P Co h 1418 K
Wollmer Jacob b 2115 10th

HAWK & CARLY CO, Inc.
Real Estate, Rentals
Mortgage Loans
623 J St.
100% Insurance Companies Only
Sacramento

Wolpert Mrs Gertrude b 919 2d
Woltzen Miss M I R ironer Mason's Lndy b 2100 K
Womack Abraham L h 1225 7th
Woman's Christian Temperance Union 717 I
Womble Edwd h 1830 10th
Wonderland E W Strakosch propr motion pictures 910 9th
Wonderly see also Wunderly
Wonderly Alvin carp b 1315 8th
Wonderly Lambert H clk A G Ernst & Co b 1315 8th
Wonderly Mary (wid John) h 1315 8th
Wood Addie M stengr Hallifax Bros Co b 2918 G
Wood Albert E real est h 619½ H
Wood Bessie clk b 1629 10th
Wood Caroline (wid Jas) b 1408 P
Wood Catherine clk b 712 14th
Wood Chas K watchmn Governor's residence h 1315 19th
Wood Claude C mach Latourrette & Fical b 3201 5th av
Wood Claude E painter b 3615 Madrone av
Wood Cora E (wid Nathan) furn rms 806½ J
WOOD-CURTIS CO INC W A Curtis Pres Geo A Starkweather Sec and Treas Wholesale Fruits and Produce 117-127 J

H. P. HARDMAN LADIES' TAILOR
ROOMS 1, 2, 3 AND 4, 718 J STREET (UP-STAIRS)

F. H. COFFMAN
Interior Painting and Hardwood Finishing
Pianos Repolished and Cabinet Work in All Branches
ALL KINDS OF FURNITURE REPAIRED AND REFINISHED
1225 SIXTH STREET—OLD PAVILION

FOLLOW THE CROWD TO
H. L. NELSON, Mngr.
Cafeteria Sacramento
A Modern, Clean, Inexpensive Place to Eat
EAT THE NEW WAY
1011-13 K ST.

McLAUGHLIN DRAYING CO. (Inc.)
SACRAMENTO, CALIFORNIA
115 K Street
STABLE PHONE MAIN 298
TELEPHONE MAIN 433

Wood Cyril R lab Sellers & McPherson Nursery Co b 3201 5th av
Wood Edwin C trav salsn Wilson Mnfg Co h 1913 M
Wood Emily J (wid Lucius A) b 1315 19th
Wood Fred R painter S P Co b 721 G
Wood Harriet clk John Breuner Co b 1629 10th
Wood Harry D boltmkr S P Co b 721 G
Wood Job Jr statistician State Supt of Public Instruction b 1420 19th
Wood John b State House
Wood John H dep Sheriff h 1629 10th
Wood John N millhand b 721 G
Wood Jos H clk h 1420 19th
Wood J Edwd barber R W Graham r 1307 4th
Wood Kate (wid Frank M) b 712 14th
Wood Lionel B bkpr S P Co h 702½ 14th
Wood Lorena A music tchr b 3201 5th av
Wood Maud H clk City Supt of Schools b 1315 19th
Wood Mollie E clk Hale's b 1629 10th
Wood Robt C firemn S P Co b 1629 10th

THE CARMICHAEL CO.
800 J STREET
800 BOTH PHONES
REAL ESTATE ...AND... INSURANCE

Wood Rose (wid Edwd) clk Kaufman's h 602 I
Wood Ross A supt Sellers & McCracken Nursery Co h 3201 5th av
Wood Seneca B carp h 1600 7th
Wood S E stengr S P Co
Wood Thos mach S P Co h 803 M
Wood Thos C mach h 1604½ O
Wood Thos E eng City Water Wks r 619 12th
Wood T D lab Castle Bros r 427½ K
Wood Willard N mkr Schaw-B Co Pipe Wks h 1406½ P
Wood Wm brtndr h 1115 8th
Wood Wm H h 815 14th
Woodall Albert J chauffeur R E Cranston b 1216 18th
Woodall Arthur G florist Hugh McWilliams h Sutterville
Woodall Geo boilermkr S P Co h 1216 18th
Woodall Herbert lab Hugh McWilliams
Woodall Herbert J clk b 1216 18th
Woodbridge Perry E liquors 529 17th h 416 15th
WOODBURN ELWOOD J Pres Jas Woodburn Co h 1012 19th
WOODBURN JAS CO E J Woodburn Pres E A Avery Sec-Treas Whol Liquors 417 K Tel Main 2426 R
Woodbury Archibald I h 1526 Q

THE ONLY
Way to acquire complete satisfaction is to order your
SHOW PRINTING
From the superbly equipped printing
HOUSE
Located at 307 J St., Sacramento
IN
the State of
CALIFORNIA
Larkin & Son
Proprietors

STERLING ELECTRICAL ENGINEERING WORKS
REBUILDERS AND REWINDERS OF POWER GENERATORS, TRANSFORMERS AND MOTORS
Telephone Main 1187 R
1800 R STREET

East Lawn Conservatories
SCHLEY AVENUE
Floral Designs and Set Pieces. Eucalyptus and Shade Trees a Specialty
PHONE, MAIN 701

General Contractor ..AND.. Builder
R. M. SMITH
Estimates Furnished
REPAIRING
2017 Eighteenth St.
PHONE, MAIN 1343 Y

Woodbury Chas E mach Pac Gas & Elec Co h 75 Sacto av
Woodbury Jennie clk W L & Co b 75 Sacto av
Woodbury Norma b Hotel Sac
Wooden Mrs May presser Hugo Freyer h 709 7th
Wooden Willard blksmth S P Co h 709 7th
Woodford John H whsmn John Breuner Co b 805 H
Woodford W Ernest D v-pres J P Hynes & Co h 2415 L
Woodland Chas M bkpr The Creamerie h 1915 M
Woodling Wm eng h 1120 5th
Woodman Fred L clk S P Co b 1318 G
WOODRUFF CHAS B Mngr W P Fuller & Co h 1227 23d
Woodruff David N expmn h 1817 I
Woodruff Mary (wid Danl) h Brighton av nr Prospect av
Woodruff Warren driver b 2002 I
Woods Alfred D elec Elec Supply Co b 2600 Columbia av
Woods Alice nurse h 3726 Y
Woods Anna A asst Free Public Library b 1112 G
Woods David carp b 3726 Y
Woods Edwd J barber h 1307 4th
Woods Emily (wid John S) h 617 15th

WANTED
BOYS and GIRLS to Learn Office Work. No cost till position secured . . . .
SACRAMENTO OFFICE SUPPLY CO.

Woods Emma E b 1020 F
Woods E M r 427½ K
Woods Fredk W boilermkr b 1403½ 4th
Woods Geo H watchmn h rear 1117 Q
Woods Harry r 1400 7th
Woods Harry A molder S P Co b 1119½ 10th
Woods House W B Lewis mngr 120 I
Woods Jas blksmth 715 S h same
Woods Jas A foremn S E G & Ry Co b 1713 G
Woods Jas F clk S P Co h 2515 L
Woods Jas J driver Western Hotel
Woods John hostler J L Richards h 1429 9th
Woods John molder S P Co b 112 J
Woods John L cider mnfr 3310 Y h same
Woods John T carriage painter b 2515 L
Woods Jos F clk S P Co b 2515 L
Woods Mrs Mamie smstrs Nonpareil b 1408½ P
Woods Mary A (wid Jos) h 2515 L
Woods Mary L prin Washington Sch b 617 15th
Woods Mrs Mary T h 1119½ 10th
Woods May masseur r 522½ K
Woods Mercy A (wid Jos M) h 504 15th

Carlaw Bros.
IMPORTERS OF
Scotch and all other Eastern Granites
TENTH AND R STREETS

Directory Advertising Pays
You are reading this; let others read yours

A. E. BLIVEN
Office: 706½ K; Tel. M 3208
Res.: 2711 V St.; Tel. M 3240
CONTRACTOR AND BUILDER
Jobbing Promptly Attended to. Plans and Specifications Furnished.

L. J. REESE
Successor to
VERA A. WINCHESTER
PUBLIC
STENOG-
RAPHER
AND
Typewriter
MULTIGRAPHING
NOTARY
ETC.
1004 Fifth Street
SACRAMENTO
PHONES:
Main 658
Res. Main 1468 J

J. CARROLL
PHONE MAIN 1403 Y
2431 TENTH STREET
N. E. cor. 10th and Y SACRAMENTO, CAL.
Granite and Marble Work
OF ALL DESCRIPTIONS
Monuments, Headstones, Tablets, Cemetery Inclosures, Etc.
Building Stone, Street Curb, Crosswalks, Etc.

Woods Meta E clk W L & Co b 1119½ 10th
Woods Oliver F mngr St George Hotel
Woods Patrick molder S P Co h 509 P
Woods Thos B carp h 2600 Coleman av
Woods Virginia A (wid John D) h 1112 G
Woods Walter J pressmn H W M Ogg & Son b 2600 Coleman
Woods Wm clk S P Co h Broderick
Woods Wm B cond S P Co h 702 9th
Woodson Frank M spec officer Sac Co Humane Society r 1520 10th
Woodson Jos A clk Co Clk h 808 10th
Woodson L M hlpr Cafeteria Sacto
Woodward Annie A (wid Ferdinand) b Cutter av cor K
Woodward Blanche M b 1015 I
Woodward Chas F elec W L & Co h Cutter av cor K
Woodward Edwd C brklyr h 1015 I
Woodward Elizabeth (wid Jas) b 3501 Orange av
Woodward Emma (wid Wm) h 3501 Orange av
Woodward Ernest A eng Co Hosp
Woodward Floretta M tchr Oak Pk Sch b 3501 Orange av

REAL ESTATE
INSURANCE
BONDS
THE FRED JOHNS CO.
RENTALS
LOANS
Notary Public
913 K ST.

Woodward John carp r 714 I
Woodward Ray capt str Princess
Woodward Thos H carp h 1606 2d
Woodworth Chas E S inspr Co Surveyor h 3704 Laurel av
Woodworth Charlotte S (wid Marshall B) h 2510 31st
Woodworth Ira D carrier P O h 3727 Cypress av
Wooley Deacon musician Casino Theatre r 200½ K
Woollard Thos R salsn Kleinsorge & Heilbron h 1324 10th
Woolman Lorenzo J bus agt Cement Workers Union h 616 10th
Woolridge Frank lab r 820 8th
Woolridge Robt W h 1317 6th
Woolsey Luther S b 609 12th
Woolston Chas candymkr Wm Trust b 1123 O
Woolston Jane E (wid Wm) h 1123 O
Woolston Jennie smstrs John Breuner Co b 1123 O
Wootell Gerald appr A W Campbell
Wooten Geo brtndr b 517 M
Work Alex r The St Francis
Work Elizabeth b 1227 E
Work Eric H driver Cascade Lndy r 723 L
Work Mrs Frances h 1227 E

Phone, Main 2069
W. S. BROWN
Wholesale Dealer and Shipper of Hay, Grain and Feed
Office, 914 Fourth Street, Sacramento

Signs CASWELL COMPANY, OUT-DOOR ADVERTISING.
= 413 J ST. SAC. =

Worle Thos G driver Hotel Sac h 59½ Rose av
Worley Elijah P brtndr J W Marsh & Co h 602½ L
Worley Inez clairvoyant 727½ K r same
Worley Lee musician r 727½ K
Wormer Matthew lab h 2226 5th
Wormley Amzi C porter Wentworth Hosp
Wortell Pauline (wid Fredk G) b 2230 H
Worth Mrs Addie b 1014 G
Worth Belle clk The Creamerie r 701½ J
Worth Bessie b 728 7th
Worthe Henry A tailor h 2125 I
Worthen Bernard H gunsmth Kimball-Upson Co h 1316½ 16th
Worthington Cecil b 1018½ J
Wortman Timothy J ship clk Cal Winery h 827 24th
Worts Bessie W cashr Andrew Mikulich b 728 7th
Wraa John J carp S P Co h 1315 21st
Wright Albert oiler Buffalo B Co b 2111 L
Wright Allen T pressfeeder b 3223 7th av
Wright Anna E stengr S P Co b 1121 G

W. A. ANDERSON
PRESIDENT
Northern California Construction Co. Inc.
DESIGNERS AND BUILDERS of all classes of BUSINESS STRUCTURES ARTISTIC RESIDENCES AND BUNGALOWS
C. A. HENDERLONG
GEN. MANAGER
Office: 1324 J Street
SACRAMENTO
Phone Main 3376

Wright Archie J clk Peart Grocery Co h 2319 H
Wright Bertram S storekpr S P Co b 1713 F
Wright Burton W foremn John Breuner Co h 2000 11th
Wright Chas E (Wright & Kimbrough) h 805 M
Wright Christine tchr b 1716 P
Wright C Lester trav salsn Schaw-B Co b 703 24th
Wright Danl E clk Baker & H b 1121 G
Wright Edwd presser J M Yocum
Wright Edwd A carmn S E G & Ry Co h 2731 H
Wright Ezra horseshoer Jas Mangan b 3223 7th av
Wright Frank E (Wright & Donnelly) h 1421 11th
Wright Frank E patternmkr S P Co h 1808½ H
Wright Harry O b 3223 7th av
WRIGHT HENRY E Physician and Surgeon 33-35 Physicians Bldg 1005 K Hours 10-12 a m 2-4 and 7-8 p m h 1511 M
Wright Jas F r 421½ J
Wright John M cond S P Co h 703 24th
Wright John W clk S H Farley h 1121 G
Wright Mabel b 1716 P
Wright Mabel E b 1121 G
WRIGHT MALCOLM D Meat Market 1930 O Tel Main 2173 h 1716 P

Phone, Main 3687
W. A. EVANS & CO.
W. A. EVANS, Manager
Building Materials, Manufacturers' Agents
Agents Holmes' Disappearing Beds
1309 J STREET. SACRAMENTO

Sporting Garments
SUCH AS
Autombile
Golf, Tennis
Norfolk Riding
Breeches
Phone M 350
Straub
907 K STREET

Represented by
Reed & Elliott
1015
Fourth Street
Phone Main 233
Springfield Fire and Marine
INS. CO.
Of Springfield, Mass.
Represented by
E. H. McKee
1025
Fourth Street
Phone Main 3480

Rogers
&
d'Artenay
Mnfg
Co.
Engineers
Machinists
Founders
AND
Blacksmiths
1800 R St.

Francisco's Inn
HOT CHICKEN DINNERS
A SPECIALTY
The Finest Roadside Inn on the Pacific Coast
END OF RIVERSIDE DRIVE
LANDING FOR RIVER BOATS

Wright Ralph T repr S P Co h 714 M
Wright Richd lab r 1007½ 4th
Wright Robt M carmn S E G & Ry Co b 2901 N
Wright Robt S h 3223 7th av
Wright Thos clk Co Assessor h 617 N
Wright Walter B asst supt W L & Co h 91 Tullar av
Wright Walter Y carmn S E G & Ry Co b 2530 M
Wright Wm C salsn Wright & Kimbrough h M st rd cor Cutter av
Wright Wm H h 805 M
Wright Wm J mach S P Co b 1121 G
Wright Wm W cbtmkr S P Co h 1904 K
WRIGHT & DONNELLY (F E Wright J H Donnelly) Proprs Wilson's Stables 316-18 K Tel Main 17
WRIGHT & KIMBROUGH C E Wright Pres Howard Kimbrough Sec Real Estate and Insurance 607 J
Wrightson Francis G civ eng Central Cal Traction Co h 2227½ H
Wuebbe Wm E firemn S P Co b 821 F
Wulff see also Wolf

THE FORT GARAGE
F. M. BRYTE, Proprietor
You make no mistake having your Car Repaired by us.
WE CAN PROVE IT. TRY US.
Vulcanizing, Storage Batteries Charged
SUNDRIES AND SUPPLIES
Telephone, Main 3309
Twenty-eighth and M Streets

Wulff Adolph salsn Schaw-B Co b 1407 G
Wulff Albert porter Mebius & D Co b 2314 L
Wulff Albert L driver Burnett & Sons h 1127 E
Wulff Ethyl L b 1127 E
Wulff Fredk L clk b 2314 L
Wulff Henry F G (Wiseman Wulff & Co) h 2314 L
Wulff Otto Clauss & Kraus h 515 17th
Wulff Rutherford A stengr Sac Brew Co b 1127 E
WUNDER JOHN Propr New Wm Tell Hotel h Apricot av ne cor M st rd
Wunderly see also Wonderly
Wunderly Henry painter S P Co h 1213 9th
Wurst Sophia (wid Robt) tchr McKinley Sch h 1207 G
Wuttke Elizabeth smstrs Nonpareil b 88 M st rd
Wuttke Henry J holder S P Co h 88 M st rd
Wuttke Margaret b 88 M st rd
Wyatt Jas L lab h 2628 2d av
Wyder John r 1400 2d
Wygant J Harry carp r 1012½ 9th
Wylie see also Wiley
Wylie Mrs Abbie E (Wylie & Brandner) (Wylie & Mundell) (Wylie & Swearingen) h 621½ J

SILVIUS &
SCHOEN-
BACKLER
GENERAL
Book Binders
Paper Rulers
AND
Lithographers
423 J ST.
LOOSE LEAF
DEVICES
CARD
SYSTEMS
PAMPHLET
BINDING
Society Badges
Gold Lettering

Del Paso Stables
Cor. 6th and L Sts.
PHONE MAIN 762
BOARDING, FEED AND LIVERY
First Class Service
C. R. HERYFORD, Proprietor

J. F. BRICKELL, Pres.
T. E. BRICKELL, Sec'y
OAK PARK REALTY Co. INC.
CITY AND SUBURBAN PROPERTY. INSURANCE
35th Street, corner Park Avenue

Wylie Edwd brtndr McCreadie & Gibney r 328½ K
Wylie John M elec wkr h 621½ J
Wylie J b Western Hotel
Wylie & Brandner (Mrs A E Wylie F L Brandner) furn rms 621½ J
Wylie & Mundell (Mrs A E Wylie Anna K Mundell) furn rms 227½ J
Wylie & Swearingen (Mrs A E Wylie Mrs J W Swearingen) furn rms 1126½ 6th
Wyllie Wm E carmn S E G & Ry Co h 1315a 24th
Wyman Chas H lawyer 614 I h 706 M
Wynn Henry I bldg contr h 1022 27th
Wynn John H lab h 3117 W
Wynn Wm H lab b 3117 W

Y

Yager E lab S E G & Ry Co
Yager Frank C capt Chem Eng Co No 1 r 1117 6th
Yager Peter boilermkr S P Co h 1827 W
Yager Wm A opr Bell Theatre h 1924 10th

Paul Oakley
Hardware, Tools, Cutlery, Paints
Electric Irons, and Supplies, Etc.
Phone 2303 R
920 J STREET

Yahn Max tailor b 3211 W
Yamada M barber 1107 3d
Yamamato I restaurant 213½ L
Yamamato K boarding house 322 M
Yamane A conf 309 L
Yamane M fish mkt 307 L
Yamato N expmn 1222 3d h same
Yarbro Thos D emp agt 311 K r same
Yard Henry H mining eng h 1412 N
Yardley H Edwd pres-mngr Clark & Booth Co h 923 H
Yardley H E Co F J Lewis pres-mngr drugs 730 J
Yarick Burnell b Cutter av nr J
Yarick Emeline (wid Henry) h Cutter av nr J
Yates Robt C clk Friend & T L Co h 2003 O
Yates Wm brtndr M H Heiser r 415 J
Yato J barber 215 I h same
Yaws Walter J baggagemn S P Co r 520 N
Yeager Alfred E ironwkr S P Co h Broderick
Yeager Harry E lab b A E Yeager
Yeager Hattie r 1603 2d
Yee Lock Sam phys 725 J
Yell Archibald (Seymour & Yell) h 36th nr J

CHRISTIAN BROTHERS COLLEGE
K STREET, CORNER OF TWELFTH
BOARDING AND DAY SCHOOL
Primary, Grammar, High School. Collegiate and Commercial Departments
For particulars apply to
BROTHER V. LEO, Director

AMERICAN
FISH
CO.
SACRAMENTO RIVER FISH
If it swims,
we have it.
714 J St.
Tel. Main 454

Phone Main 3218
BAGWILL
BROS.
FLORISTS
602 L St.
SACRAMENTO
SEEDS
BULBS
PLANTS
CHOICE
Cut Flowers
Floral Designs
A SPECIALTY
AND
EUCALYPTUS
PLANTS

..The..
BEST
..OF..
Everything
THE
CORDOVA
CAFE
Norton & Pendergast
Proprietors
AAA
Shadowbrook
Our Specialty
330 K Street
Phone, Main 2802J

C. C. ROBERTSON, President
J. E. GOVAN, Vice-President
J. A. BLAIR, Secretary-Treas.
PHONE MAIN 132
1025
ROBERTSON-GOVAN CO.
8th ST.
Real Estate
Insurance
Rents, Loans
Notaries

Yenni Adam bottler Buffalo B Co h 2330 Carnegie av
Yocum Mrs Irene furn rms 517½ J
Yocum John M cleaner 517½ J h same
Yocum Wm K mach S P Co h 516½ 7th
Yoerg Simon baker b 82 M st rd
Yoerk August butcher Mohr & Y Pkg Co h 815 12th
Yoerk August W director Hall L & Co b 1413 H
Yoerk Barbara (wid Christopher A) b 815 12th
Yoerk Carrie R artist b 1413 H
Yoerk Chas A v-pres Hall Luhrs & Co and Mohr & Yoerk Pkg Co h 1413 H
Yoerk Fred clk Caesar Rothholz b 815 12th
Yoerk Fred C (Mohr & Yoerk Pkg Co) h 2331 M
Yoerk Geo P treas Mohr & Yoerk Pkg Co h 2301 M
Yolo Independent P A Fitzgerald editor and pub Broderick
Yoneda S clk K Sugahara b 1309 3d
Yoquima Y farmer h es Riverside rd 11 s S P crossing
York Anna T stengr Baker & H b 1821 J
York Benj M boilermkr S P Co b 1019 26th

BAKE WITH
Royal Gem Flour
PERKINS GRAIN & MILLING CO.
Perkins, - - Cal.

York Clarence blksmth S P Co h 2411 O
York Ella R clk W L & Co b 1019 26th
York Eva mangler Cascade Lndy b 1611 20th
York Flora (wid Aug) b 1611 20th
York Mary (wid John) b 1019 26th
York Orland D linemn P T & T Co h 1617 22d
Yorke Edwina b 1010 P
Yorke Jennie (wid Edwd) tchr Fremont Sch h 1010 P
Yorozu Co M Machizuki mngr men's furngs 1207 3d
Yosemite The R Rusconi propr fnrn rms 527½ J
YOSHIDA KIRNITERU T Photographer 1206 3d Tel Main 2607 h 228 M
Yoshida Rev Morizoo pastor Japanese M E Mission h 417 P
Yoshida N boarding house 1209 3d
Yoshida Shunzo phys 1225 3d
Yoshimura G restaurant 307 M
Yoshinaga M dentist 1227 3d
Yoshino S barber 303 L
Yoshizumi R restaurant 1217 3d
Yost Clifford levelman Co Surveyor b 2518 Bonita av
Youman Ernest C hlpr Pac Gas & Elec Co b 1323 17th
Youman Melissa (wid Edwd) h 1323 17th
Youmans John D clk b 1731 J

You Can't Cover the World with a postage stamp, nor can you cover the BUYING PUBLIC without proper representation in your City Directory . . . .

PHONE, MAIN 2546J
ESTIMATES FURNISHED
GEO. L. HERNDON, Bricklayer & Contractor
JOBBING PROMPTLY ATTENDED TO
914 T STREET

IVY TONIC
Makes the Hair Soft and Beautiful
Grows Hair on Smooth Bald Heads
L. E. JODOIN
Hair and Scalp Specialist
1114 EIGHTH STREET
Treatments, - 50 Cents
See page 3

Young Mrs Alice h 1208 10th
Young Bert A restaurant 224 Upper Stockton rd h same
Young Mrs Carrie mangler Mason's Lndy h 1618 22d
Young Carroll auto mach b F M Newbert
Young Catherine E (wid Jacob) b 2216 33d
Young Cavagnaro h 1329½ 3d
Young Cavagnaro Jr b 1329½ 3d
Young Chas J sec Consumers Ice & Cold Storage Co h Palmetto av nr Grove
Young Cyril appr Cap Mach & Auto Co
Young Mrs Della tailor Nathan's r 912 14th
Young Edwd eng Cap Hotel r 1118 7th
Young Edwin F lab Suter-H M & M Co h 2220 O
Young Enos lab b 1329½ 3d
Young Ernest L clk Cal Fruit Exch b 727 8th
Young Evelyn clk W L & Co b 1512 Q
Young Frank paperhngr h n s W 1 w 33d
Young Geo H (Alvord & Young) b 419½ O

Real Estate
Insurance
Rents Collected
Reed & Elliott
Money Loaned
Legal Papers Executed
Notary Public
1015 FOURTH STREET
PHONE: MAIN 233

Young Geo W carp Scott L & S h 1512 Q
Young Geo W lab S P Co r 1005 2d
Young Geo W lab h 2216 33d
Young John D printer h 419 O
Young John M plumber h 1224½ I
Young Mrs Josephine h 525 N
Young Leo H salsn Nathan & Michel h lower Stockton rd nr Vine
Young Lindon S carmn S E G & Ry Co r 917½ 5th
Young Luella (wid John) h 3802 6th av
YOUNG MEN'S CHRISTIAN ASSN W D Eastman Gen Sec 501 J Tel Main 1082
Young Mrs Sally r 1024 2d
Young Sarah H (wid Chas A) h 316 15th
Young Sarah L dom 1729 H
Young Stephen W farmer h 71 J st rd
Young Thos R lab W F Knox b 1210 O
Young Walter D mdse mngr Hale's h 1815 F
Young Will M clk B W King r 917½ 5th
Young Wm paperhngr G W Locke & Son h 1618 22d
Young Wm H bkpr Sac Brew Co h 1710b G
Young Wm J draftsmn State Eng b 1412 9th

SACRAMENTO BUILDERS' SUPPLY CO. Inc.
A. R. MACSWAIN, MANAGER
Sash, Doors, Glass, Weights and Cords, Screens, Window Frames, Mouldings and General Mill Work
Phone Main 514
1311-15 J STREET

F. H. COFFMAN
Interior Painting and Hardwood Finishing
Pianos Repolished and Cabinet Work in All Branches
— ALL KINDS OF FURNITURE REPAIRED AND REFINISHED —
1225 SIXTH STREET--OLD PAVILION

H. P. HARDMAN LADIES' TAILOR
ROOMS 1, 2, 3 AND 4, 718 J STREET (UP-STAIRS)

Larkin & Son
307 J Street
...Phone, Main 324
Book and Job AND Advertising Novelties
PRINTING

H. C. MARTIN GEO. W. MARTIN H. L. MARTIN
GEO. W. MARTIN & SONS
Builders and General Contractors
Office and Residence, 1217 Nineteenth Street
SEE PAGE 8

SPERRY FLOUR CO.
Manufacturers of Pioneer Flour
CEREALS A SPECIALTY
Twelfth and C Streets Sacramento

Young Women's Christian Association Mrs Olive H Mulholland gen sec 717 I
Younger Edwd G appr Sutter Engraving Co b 628 15th
Younger Jos H finisher State Printer h 628 15th
Youngman Allen W car repr S P Co h 1108 C
Youngman Belle b 1108 C
Youngman F Lee cbtmkr Home Furniture Co h 807 H
Youngman Geo cook Am Cash Store r 923 D
Youngman Geo C salsn h 928 H
Youngman Mrs Geo C furn rms 928 H
YUBA SAND CO P I Welles Treas 1014a 7th (See p 10)
Yuhre Frank E switchmn S P Co b 1717 7th
Yuhre Geo A clk Waterhouse & Lester b 1717 7th
Yuhre Wm F bottler Buffalo B Co h 1717 7th
Yuill Madge waiter J O Marshall r Hotel Turclu
Yule Anna (wid Wm) h 1301 15th
Yulupia Land & Water Co L L Lewis pres 504½ J
Yutronich Lawrence lab h 416 P
Yutronich Michael b 416 P

WENTWORTH HOSPITAL NEW BUILDING
Two Modern Operating Rooms
BEDSIDE PHONES Most Restful Hospital in Sacramento
TELEPHONE MAIN 66 26th and I Sts.

Z

Zabica F lab r 1422 2d
Zachariah Thorvald barber 1307 18th r 1311½ 18th
Zacharias Henry h 1522 L
Zacharias Henry J clk Conley & Clayton h 1900 F
Zacharias J b Western Hotel
Zagoren Chas junk h 920 R
Zagoren Hyman W clk George & Hinsdale b 920 R
Zahn Jacob baker Krieger & Hofman h 1408 P
Zallio Antonio G foremn Cal Fruit Canners Assn r 621 H
Zambelich John waiter Louis Zambelich r 410 N
Zambelich Louis restaurant 1021 3d r 410 N
Zambelich Michael b 410 N
Zampathas Bros (Christ and Harry) confs 505 K
Zampathas Christ (Christ Zampathas Co) (C Zampathas & Co) (Zampathas Bros) r 505 K
Zampathas Christ Co (Christ Zampathas M E Kalaydakis) restaurant 1020 8th
Zampathas C & Co (Christ Zampathas Nicholas Gickes Geo Manolis Jas Labaris) saloon and furn rms 126 J
Zampathas Harry (Zampathas Bros) r 505 K
Zanazzi Frank B Jr ins agt 704 J h 2826 U

MASON'S LAUNDRY Telephone, MAIN 211
MRS. FRED MASON, Prop.
21st and O Sts. Best Work in Town

Sacramento Planing Mill and Furniture Co. Inc.
Mill Work, Scroll and Band Sawing, Turning, Store, Office, Bank and Bar Fixtures
PHONE, MAIN 2891 SIXTH AND R STS.

Zanders David clk O L Heiser h 1110 T
Zangerle Albert asst Public Library b 722 J
Zangerle Louise (wid Albert) baker 722 J r same
Zangerle Rose clk Mrs Louise Zangerle b 722 J
Zantgraf John b 508 N
Zarick Marco porter Sec of State h 916 N
Zaro John lab r 214 Q
Zazzi A lab Friend & T L Co
Zberg Frank J driver h 2325 Bonita av
Zehnder Edwd driver Sac Brew Co h 1205 G
Zehnle Adolph bottler Sac Brew Co h 918 13th
Zeigler Chas h 1115 8th
Zeigler Geo lab Brainard Bros r 1217 8th
Zeigler G L lab Castle Bros b 1115 8th
Zeisel Louis r 630 M
Zelch Marie R smstrs b 1324 G
Zell Katherine R (wid Chas) boarding 710 G
Zemansky Abraham jeweler 531 K h The Colonial

JOHN DEERE
JOHN DEERE PLOW CO.
Farm Implements, Gasoline Engines
223 J ST., SACRAMENTO

Zemansky Jacob (Zemansky Loan & Trust Co) (Zemansky & Ryan) h 229½ K
Zemansky Loan & Trust Co (Jacob and Nathan Zemansky) 231 K
Zemansky Mollie J b 2405 M
Zemansky Nathan (Zemansky Loan & Trust Co) h 2405 M
Zemansky & Ryan (Jacob Zemansky J J Ryan) proprs Majestic Theatre 310 K
Zeto Giuseppi lab h rear 913 G
Ziegler Anna M b 2110 I
Ziegler Clara clk W L & Co b 2110 I
Ziegler Frank printer News Pub Co b 2218 H
Ziegler Geo A lab b 1410 G
Ziegler J b 116 K
Ziegler Kate (wid Julius) h 2110 I
Ziegler Vida b 2218 H
Zikos Geo restaurant 1239 J h 1237½ J
Zillman Robt lab Albert Meister
Zimmerlein Louis butcher Mohr & Y Pkg Co r 1001 F
Zimmerman Carl hostler J Crouch & Son
Zimmerman Edna student b 1602 G
Zimmerman Edwd driver Martin Emerline r 604 L
Zimmerman Oscar lab S P Co h 2318 K

Why Don't You Try
A Card in the City Directory? It is a reminder to people you are in business and invite them to call

Alfalfa Ranches a Specialty City and Country Property
PAUL H. STEUDE
Real Estate and Insurance
Hier wird Deutsch Gesprochen
Tel. Main 3456 704 J St.

Carlaw Bros. TENTH AND R STREETS
IMPORTERS OF
Scotch and all other Eastern Granites

J. H. GARLOUGH & CO.
Real Estate, Insurance, Loans
502 J Street
Phone, Main 500
EXPERT APPRAISERS
SACRAMENTO

Zimmerman Wm S painter Northern Cal Const Co h 813 E
Zimmermann Wm druggist r 1128 I
Zingg Peter saloon 82 M st rd h same
Zink Harrison Y brkmn S P Co h 1025 L
Zinkgraf August b 1236 H
Zinn Geo W chemist h 416 M
Zito Geo lab h rear 913 G
ZITTINGER JOHN Propr The Hoffman 624 J Tel Main 2569 R h 1012½ 9th
Zoller Amelia b 1608 Q
Zoller Chas gardener City Plaza h 1615 T
Zoller Frank S gardener Hotel Sac h 823 L
Zoller Gertrude b 1516 K
Zoller Henry E firemn City Sump b 1516 K
Zoller Henry F firemn Sac Brew Co b 1516 K
Zoller Josephine (wid Leopold) h 1608 Q
Zoller Leopold ctr Clauss & Kraus h 2319 P
Zoller Martin L student b 2319 P
Zorn Albert brtndr Jacob Meyer r 724 N
Zorn Mrs Julia clk Kaufman's r 724 N

MERCHANTS SPECIAL DELIVERY AND TRANSFER CO.
FURNITURE MOVING, PACKING, SHIPPING
Storage and Drayage Trunks Moved Packages Delivered
1115 FIFTH STREET
P. O. BOX 714
TELEPHONE, MAIN 146

Zorzana Albert lab h 1714 E
Zrzze Antonio lab r 600 N
Zuanich Kuzma cook M J Marincovich h 504 O
Zucke Nicholas firemn S P Co r 231 I
Zuebrigan Anna milliner b 1115 L
Zueger Carl bottler Buffalo Brew Co h 2428 21st
Zulin Beazo lab r 1422 2d
Zulin John lab r 1422 2d
Zulin T lab r 1422 2d
Zumbrunn Albert patrolmn S E G & Ry Co h 2305 P
Zumwalt C Thos brtndr r 816 H
Zumwalt Edgar F carp S P Co h 1901 F
Zumwalt W clk Earl Fruit Co b 1901 F
Zurbrigan Anna clk W L & Co b 1115 L
Zurfluh Ambrose h 101 Cherry av
Zurini Omera brtndr Varanini & Bacchettini b 930 2d
Zuvela Andrew lab r 1422 2d
Zuver Mrs J B mangler Mason's Lndy 1828½ N
Zwicker Mrs Cora E h 2620 H

For abbreviations used in this book see page 19.

Bath & Son
(Successors to BATH & NAUMAN)
Funeral Directors and Embalmers
Telephone, Main 218
1214 K STREET, SACRAMENTO

L. J. REESE
Successor to
VERA A. WINCHESTER
PUBLIC
STENOGRAPHER
AND
Typewriter
MULTIGRAPHING
NOTARY
ETC.
1004 Fifth Street
SACRAMENTO
PHONES:
Main 658
Res. Main 1468 J

R. L. TIERNAN W. H. DINNING
TIERNAN & DINNING LUMBER CO.
SACRAMENTO
Office and Yard: Thirty-third and P Streets
Phone Main 467

W. L. McDONELL ELECTRICAL CONTRACTOR
Electric Pumping Outfits. Electric Wiring and Construction Work
1009 TENTH STREET, SACRAMENTO

SACRAMENTO DIRECTORY CO'S

SACRAMENTO COUNTY DIRECTORY

1910

ANTELOPE

Situated 15 miles north of Sacramento City on Southern Pacific Railroad Post Telephone and Express offices

Aistow John A farmer
Atwood Henry I rancher
Barrett Michael E rancher
Berry Wm rancher
Bigham Jas W lab
Booth Arthur orchardist
Brown A O rancher
Butler Bros (Alva and Vital) ranchers
Butler Richd L rancher
Carrick Wm rancher
Cashin Edwd sec foremn
Cavitt Mrs Rebecca farmer
Cavitt Thos F lab
Chatterton Jas S rancher
Chatterton John S ranch foremn
Clemens Richd B farmer
Cochrane Wm rancher
Coleman Geo farmer
Cook Thos rancher
Coyle Edwd G rancher
Coyle Mrs E H rancher
Crabb Edwd C farmer
Daly Eugene M rancher
Davis Benj rancher
De Kay Guy P rancher
Donahue Cornelius L farmer
Donahue Danl rancher
Doran Jas lab
Drake Walter W lab
Driver C A rancher
Driver Elisha S rancher
Fagerokog Fridhjof rancher
Farnham Alvin E rancher
Farnham Emmet
Felter Robt lab
Fertig Benj rancher
Fertig John rancher
Flores Mrs E F rancher
Gardner John J rancher
Gesford Geo rancher
Gladney Jas F rancher
Gladney Saml S rancher

F. F. SMITH & CO. Poultry Supplies
Feed, Grain, Etc.
1008 J St. Phone MAIN 673

Gove J D orchardist
Graham Mary V orchardist
Graham Sarah A farmer
Haskins Clarence lab
Haskins Irvine lab
Henderson Wm signal maintainer
Hines Chas A rancher
Hines John I lab
Inglas Edwd F rancher
Ives Mrs A D orchardist
Jackson Jas lab
Johnson Carl A rancher
Junior Eugene A rancher
KEITHLY ABRAM Dep Assessor
Keithly Jas D rancher
Keithly Wm U rancher
Keyes Odell lab
King Chas rancher
Kohlbaker Theo rancher
Lauppe Edwd (J D & E Lauppe)
Lauppe J D (J D & E Lauppe) and postmaster
Lauppe J D & E gen mdse saloon and agts W F & Co Exp
Lauppe Rudolph rancher
Lewis Mrs C E farmer
Lewis Harry orchardist
Lewis Wm C clk J D Lauppe
Lewis Wm F blksmth
Lindley David N rancher
Loeser Frank lab

H. D. MILLARD
CONTRACTOR
FOR ALL KINDS OF
Grading and Excavating
1623 O ST. Tel. Main 3509

H. A. McClelland CO.
Real Estate
AND
Insurance
430 J
Cor. Fifth St.

Represented by
Reed & Elliott
1015
Fourth Street
Phone Main 233
Springfield Fire and Marine
INS. CO.
Of Springfield, Mass.
Represented by
E. H. McKee
1025
Fourth Street
Phone Main 3480

S. P. TELEGRAPH & SHORT HAND SCHOOL
Business Men Demand Our Graduates in Preference to All Others
SHORT COURSE. EASY SYSTEM
627 J STREET SACRAMENTO

BEDWELL & FLEISHER
Real Estate, Loans and Investments
INSURANCE
PHONE MAIN 3456
704 J Street SACRAMENTO

McAdams Luther rancher
McBride Arthur T rancher
McDermott John lab
McKinnon Thos rancher
McMillen Findley rancher
Maciel John J rancher
Merrett Mrs Lillian farmer
Muldrow Edwin rancher
Muldrow Jas rancher
Murray E E rancher
Murry Wm H rancher
Paris Mrs A C orchardist
Parsons John rancher
Peeper Barney turkey raiser
Pezzola Luigi lab
Pilcher Steven W rancher
Plumb Alonzo T rancher
Porter Henry rancher
Powell Wm H rancher
Pruett John W orchardist
Ross Wm cook
Rusch Fred H rancher
Slater Thos M rancher
Smith David lab
Smith Lon lab
Soler Conrad rancher
Sullivan Wm R lab
Terrell Robt rancher
Thomas Eli H lab
Tremereux Leonard J farmer
Van Maren Adolph rancher
Van Maren Cornelius F farmer
Van Maren Nicholas rancher
Van Maren Philip rancher
Van Maren Roy rancher
Vickers Jas lab
Volle Mrs F rancher
Watchtel Mrs Valentine V rancher
Ward Robert hay baler
Wells Fargo & Co Express J D & E Lauppe agts
Whipple Minnie M tchr Center Dist Sch
Williams Frank L poultry
Williams Phoebe tchr Dry Creek Junction Dist Sch
Zeh Chas L rancher
Zeh Christian M rancher
Zeh Gottfried M rancher

SACRAMENTO CEMENT AND SUPPLY CO.
AGENTS
Golden Gate Cement, Genasco Ready Roofing and Empire Hardwall Plaster
..DEALERS IN BUILDING MATERIALS.
OFFICE, STOLL BUILDING PHONE, MAIN 372
WAREHOUSE AND YARD, THIRTEENTH AND B STREETS PHONE, MAIN 2423J

ARNO

Situated 22 miles southeast of Sacramento City Formery known as Hicksville Post Express and Telephone communication

Ackerman Charlotte S tchr Arno dist
Allen Geo E rancher
Baldwin Lewis G rancher
Bandeen Wm rancher
Berlinger Genevieve tchr Colony dist
Berlinger Mat rancher
Blue Alexander lab
Cantrell Clinton H rancher
Capel Monsignor Rev D D priest and prelate
Daniels Harvey S rancher
Daniels Robt M rancher
Davis Chas D rancher
Davis Hamilton rancher
Davis Thos N rancher
Dillard C W rancher
Fox Wesley
Greeno Wm A lab
Hansen Andrew C blksmth
Hansen Henry C firemn
Hansen Mrs Martha C
Haven John lab
Herbert Louis mach
Herzog John dairymn
Keating Patrick rancher
Keating Thos M rancher
Lease Edwd rancher
McEnerny Jos P rancher
McEnerny Mary
McEnerny Patrick rancher
McEnerny Peter F rancher
McGuirk Geo E lab
McGuirk Jas V rancher
McKean Chas S lab
McKenzie Colin rancher
Maitland Ralph gen mdse and saloon
Pearson Andrew lab
Riley Edwd A rancher
Riley Eva A
Russell Budd dairymn
Russell Frank dairymn
Russell Gillie dairymn
Russell Jos rancher
Sayles Jas T rancher
Shellenbarger Martin L rancher
Stock Able G lab
Stock Mrs Teresa rancher
Stock Wm N rancher
Sutton Arthur rancher
Sutton Irving lab
Sutton Jas W rancher
Swain John H dairymn
Tathingham Leo lab
Thorsen Geo rancher
Thurs John E lab
Thurs Jos rancher
Thurs Leo rancher
Valensin Alice M postmaster
Valensin Pio rancher
Wilton Seth A rancher

SILVIUS & SCHOEN-BACKLER
GENERAL
Book Binders
Paper Rulers
AND
Lithographers
423 J ST.
LOOSE LEAF DEVICES
CARD SYSTEMS
PAMPHLET BINDING
Society Badges
Gold Lettering

Del Paso Stables Cor. 6th and L Sts
PHONE MAIN 762
BOARDING, FEED AND LIVERY
First Class Service
C. R. HERYFORD, Proprietor

White Rose Wheat Flakes
FOR YOUR BREAKFAST
White, Pure, Delicious At Your Grocer's

Cascade Laundry
1515 Twentieth Street
Telephone, Main 131

BEN ALI

A Signal Station on the Southern Pacific Rairoad 6 miles north of Sacramento City

Deal Jos sec foremn

BLUE RAVINE

Situated 5 miles southeast of Folsom Population 40

Barnett John miner
Barrows Jas E miner
Blue Ravine Mine Frank Erhardt supt
Bray Albert A miner
Burnett John
Claus Geo blksmth
Coan Harry miner
Curtis Clarence S
Donald David miner
Erhardt Frank supt Blue Ravine Mine
Hoxsie Fern farmer
Hoxsie Geo B poultry breeder
Kinzer Harvey P timbermn
Manseau Wm G miner
Mars Chas miner
Orr John W eng Blue Ravine Mine
Russell Mrs Florence postmaster
Russell Frank grocer
Schuenke Wm F clk Blue Ravine Mine
Starbuck Mark miner
Swall Gus miner
Ware Wm A miner
Wilson Grant saloon
Wonderly Leon miner
Wulff Frank M farmer

BRIDGE HOUSE

Situated 25 miles east of Sacramento City Post and Telephone communication and daily stage from Sacramento City Population 50

Atkinson Wm H gen mdse
Auwarter John stockmn
Bundock Chas E rancher
Fossett Henry H rancher
Flint Edwd C rancher
Flint Howard F rancher
Gaffney Peter rancher
Gibb David lab
Grandlee John dairymn
Harris Anna tchr
Huett Felix rancher
Hunt Geo lab
Jauch Jos rancher
Martin Jas rancher
Miser Howard A rancher
Parker Lee M rancher
Pratt Jos E rancher
Schneider Henry cattlemn
Stimpson Geo lab
Warren Robt L postmaster and saloon

MILLER & SKELTON
FUNERAL DIRECTORS
PHONE, MAIN 186 OFFICE, 1021-23 NINTH ST.

BRIGHTON JUNCTION

Situated on Southern Pacific Railroad 4 miles east of Sacramento City For names see Sacramento City Directory

BRUCEVILLE

A Post Office situated near Elk Grove

Anderson Olo dairymn
Armstrong Dorothy tchr Mokolumne dist
Backer Chas farmer
Backer Henry rancher
Backer Jacob rancher
Bradford Chas B rancher
Bradford Eugene vineyardist
Bradford Geo B rancher
Bradford Perley K rancher
Bradford Wm B vineyardist
Bryant Harry tchr Carroll dist
Christensen Henry rancher
Christensen Mrs Robt
Christensen Robt Jr rancher
Crump Archie rancher
Crump Frank rancher
Crump Mrs Maude
Ellis Jas carp
Eschinger Fredk farmer
Eschinger John blksmth
Glann Peter rancher
Keema Fredk farmer
Keema Henry N clk
Keema John M rancher
Koester John
Koester Jurgen rancher

California Expert Cleaners
Goods Delivered on Day Promised. Thoroughly Cleaned
In connection with Cascade Laundry
Telephone Main 403
Office, 1017 K Street

F. O. MORRILL & SON
CONTRACTORS AND BUILDERS
PHONE MAIN 3640 2610 I STREET.

R. J. BECKER

BECKER & FOSTER
Oak Park
SUBURBAN ..AND.. FARM LANDS
Our Specialty
OFFICE:
Thirty-Fifth St. and Cypress Ave.
OAK PARK

W. T. FOSTER

JAMES GARLICK
Phone, Main 2517 R
GARLICK & CO.
Funeral Directors
1013 Tenth St.
Sacramento

Kunsting Harry (Luttig & Kunsting) postmaster
Luttig & Kunsting (Harry Kunsting) gen mdse
McLanahan Jas D rancher
Martin Clarence eng
Nicolaus Henry butcher
Nicolaus Louis J rancher
Owen Eben B rancher
Owen Harry D rancher
Pearson Andrew lab
Rice Jesse H lab
Sprock Heijo farmer
Sprock Johannes rancher
Struer Paul lab
Toole Jas lab
Walther Chas E musician
WALTHER CHAS F Blksmth and Horseshoer
Whitmore Fred farmer
Wilder Mrs Elitha O
Wilder Jas A rancher

CLAY STATION

Situated 12 miles east of Galt on Amador branch of S P R R Post Telephone and Express communication

Bishop Jesse W turkey raiser
Bolton Curtis
BOLTON CURTIS A Gen Mdse Agt W F & Co Exp and Postmaster
Carr Seymour rancher
Conner Roy R rancher
Connor Robt L rancher
Craig Robt poultry
Daniel Barton rancher
Dean Harry painter
Dickinson W R farmer
Duffy John B gen supt Sacto Valley Imp Co
Engelson Sadie tchr
Foster Philip lab
Frazier Jas O rancher
Germain Peter rancher
Grammer Edwd B rancher
Hart Isaac E poultry raiser
Heflin Fred sheep raiser
Hobday Kelsey H rancher
Howard Chas B sheep raiser
Leoni S farmer
McKee Fred J poultry raiser
Maestretti Emelio A poultry
Makee Geo H rancher
Nichols Roy farmer
Orr Andrew poultry
Orr Herbert lab
Parker Archie lab
Rice John H rancher
Rittmeyer Geo
Rowley Jos L poultry
Sacramento Valley Improvement Co J B Duffy gen supt
Sherfey Allen
Smith Chas S farmer
Smith Parker sheep raiser
Smith Sarah S dressmkr
Sparks Wm S sec foremn
Staup J B poultry
Steele Bartholomew T rancher
Stephani E F farmer
Stroup Harry blksmth hotel and livery
Swift Chas S rancher
Taylor Budd H dairymn
Thompson Jas S
Wells Fargo & Co Express C A Bolton agt
White Edmond rancher
Whittemore Albion E
Whittemore Carl A rancher
Whittemore Frank B rancher

SUTTER ENGRAVING CO. INC.
·ARTISTS AND ENGRAVERS·
·420·J·ST·
Phone Main 898

CONLEY

Situated 5 miles east of Galt, on Amador Branch S P R R Post and Telephone communication

Battemore Wm W rancher
Beans Frank B well borer
Bell Harry E lab
Bell Jos E rancher
Cain L C rancher
Carr Seymour rancher
Clark Eli W rancher
Clark Robt H rancher
Dyer D M rancher
Fowler Clarence L rancher
FRAZIER JAMES O Rancher
Gardner S & Co gen 'mdse postmaster blksmth and saloon
Germain Peter rancher
Hagle John rancher
Henley Elihu S poultrymn
King H C rancher
Keeler W M rancher
Koenefeck Edmund H rancher
Lavaginio Mrs C vineyardist
Lavaginio John rancher
Le Roy Geo lab
Le Roy Romaine rancher
Loll Athos rancher
Lopeman Miss A tchr Alabama dist
Lundberd Alexander vineyardist

..The..
BEST
..OF..
Everything
THE
CORDOVA
CAFE
Norton & Pendergast
Proprietors
AAA
Shadowbrook
Our Specialty
330 K Street
Phone, Main 2802J

Nothing Too Heavy for US to Handle
We are also Wholesale Dealers in Hay
Phones. Main 852 and 1646 R
DRAYAGE
Senf Draying Co.
122 K Street

THE GREAT DISCOVERY
IVY HAIR TONIC
Cures All Hair and Scalp Troubles
Grows Hair on Bald Heads

L. E. JODOIN
Hair and Scalp Specialist
1114 EIGHTH STREET
Treatments, - 50 Cents
See page 3

McCoon H D vineyardist
McEnerney Wm D rancher
Marshal T F rancher
Mitchell Freeman vineyardist
Parker Allen rancher
Partel Chas vineyardist
Presbery Wm rancher
Prouty Ed M rancher
Quigle V S rancher
Rieff Jas L rancher
Riley Mrs rancher
Schuler Baltz rancher
Short Jas rancher
Smith Chas vineyardist
Thomas Wm J rancher
Thompson Jas H rancher
Wade Henry M rancher
Welch John rancher
Wood Hiram T rancher

COSUMNE

Situated on the Cosumne River 18 miles east of Sacramento City Post and Telephone communication Reached by daily stage from Sacramento City to Plymouth

Adams Peter farmer
Armstrong Jas rancher
Armstrong Jefferson rancher
Armstrong Maggie
Bailey Fernando C carp
Bailey Isaac N dairymn
Bailey Joshua J rancher
Bailey Melvin E blksmth
Bailey Rosa A
Baughman Saml stockmn
Bauquier Geo hops
Beardsley Joel lab
Belcher Harold C clk
Belcher Lucy E rancher
Belcher Sadie tchr Rhoads dist
Belcher Sarah W rancher
Belcher Wm J fruit expert
Berrue Nash shepherd
Bittencourt King S rancher
Blakesley Wm lab
Booth Newton rancher
Brown Everish rancher
Bryan Wm F rancher
Carbine Stephen E lab
Carr Oliver hostler
Carroll Wm rancher
Castleman J C lab
Chase Stewart W rancher
Chidester Milton E lab
Clark Alexander D rancher
Collins Homer J dairymn
Conlin John shepherd
Connor Jas B rancher
Connor W W farmer
Conrad Luke foremn E C Horst Co
Coombs Ed A carp
Cothrin J L farmer
Cox Jas farmer
Denham Robt farmer
Eaton Leonard F rancher
Fahrenbaker A Wm rancher
Fahrenbaker Frank rancher
Faulhaber Frank rancher
Fey Wm lab
Fiedler Wm J supt P M Rooney
Fitzgerald Geo W farmer
Gimblin Clarence lab
Givens John E postmaster
Golden John rancher
Grimshaw Mrs Edith rancher
Grimshaw Fred M rancher
Grimshaw Walter S rancher
Grimshaw Wm R stock raiser
HEATH EDWIN B Justice of the Peace
Hensler John lab
Holdener Jos dairymn
Holland H E lab
Hooper Wm C
Hutchison Edwd E rancher
Hutchison Jacob A rancher
Inderbertzen Antone dairymn
Jacks A R hop grower
Johnston Walter F dairy
Jones Walter E (Jones & Son)
Jones & Son gen mdse
Kurtz Wm C rancher
Kurtz Wm L lab
Lepetit Geo E rancher
Lepetit Louis L elec
Lowe Wm C rancher
McLaughlin Jas sheep herder
Mills Geo W stock raiser
Mirande Rock stock raiser
Moloney L F gen mdse
Moore Loyal C rancher
Mullarkey Edwd lab
Murphy Ralph I rancher
Murphy Walter W stockmn
Murphy Wm A rancher
Murray Bernard H rancher
Murray Francis M rancher
Murray Wm rancher
Nicholls Thos farmer
Overton A J farmer
Owens F lab
Parkinson Chas E rancher
Patterson John rancher

HAWK & CARLY CO, Inc.
Real Estate, Rentals
Mortgage Loans
623 J St.
100% Insurance Companies Only
Sacramento

H. P. HARDMAN LADIES' TAILOR
ROOMS 1, 2, 3 AND 4, 718 J STREET (UP-STAIRS)

MARSHALL & STEARNS
WALL BEDS
A. M. AUBERTUS
AGENT
507 J Street
Only Patented Bed that Thoroughly Ventilates the Bedding. Investigate.

F. H. COFFMAN
Interior Painting and Hardwood Finishing
Pianos Repolished and Cabinet Work in All Branches
— ALL KINDS OF FURNITURE REPAIRED AND REFINISHED —
1225 SIXTH STREET--OLD PAVILION

McLAUGHLIN DRAYING CO. (Inc.)
SACRAMENTO, CALIFORNIA
115 K Street
TELEPHONE MAIN 433
STABLE PHONE MAIN 298

Sacramento Burner and Oil Co. Inc.
H. L. NELSON, PRES.
PHONE, MAIN 299
Office, - 1520 J St.
CONTRACTING ENGINEERS
Dealers in Oil Burners and Oil Burning Plants of Every Description
HYDRO CARBON LAMPS

Patterson John I rancher
Perry Frank lab
Phinney Geo H lab
Pickett Margaret farmer
Pickett Michael E lab
Pickett Wm H rancher
Pierson Alva L brtndr
Pierson Jacob H, propr Slough House
Pierson Wm B rancher
Pratte Jos E rancher
Prothero Ray clk Jones & Son
Quinn Jas sheep raiser
Quinn Jas A lab
Reardon Wm lab
Reeves Brad lab
Reeves Jacob harness and shoemkr
Roach Michael rancher
Russell C J farmer
Russell G H farmer
Sanders Amos A rancher
Saner A A dairy
Schneider H stock raiser
Scott Franklin H stock raiser
Scott John C dairymn
Shaw Jas F rancher
Sheldon Geo T lab
Sheldon Lawrence M rancher
Sheldon Wm C rancher
Sheldon Wm J rancher
Slough House Jacob Pierson propr
Smith Frank rancher
Smith Wm A lab
Taverner Geo W farmer
Thomas Frank H rancher
Thomas John lab
Thomas Richd F rancher
Thome Matthias rancher
Tillapaugh Geo N lab
Trotter Jerry lab
Wallupa Benj lab
Wardrobe F S farmer
Westerberg Nels P blksmth
Wilcox Harrison D rancher
Windmiller Herman H dairymn
Woolford H hostler
Wright Lewis E rancher
Yarbrough Edgar D lab

THE CARMICHAEL CO.
800 J STREET
800 BOTH PHONES
REAL ESTATE ... AND ... INSURANCE

DON'T FORGET
That Ye Twentieth Century Aesthetic Art Preservative Laboratory is located at
307 J ST.
Where all orders will be artistically designed and expeditiously executed
FOR PRINTING
Of every description
Larkin & Son
Proprietors

COURTLAND

Situated on the Sacramento River 21 miles south of Sacramento City Post Express and Telephone communication

Anderson Emma
Anderson Jas W lab
Armstrong Geo W rancher
Arrasmith Chas W carp
Baker Wm C lab
Barkley Alice G tchr Grand Island dist
Barry Nelson C fruit buyer
Barry Wm H rancher
Bates Frank B rancher
Bauer Chas E (Bauer Miller & Newbert)
Bauer Miller & Newbert (C E Bauer J B Miller W E Newbert) gen mdse and agts W F & Co Exp
Beckley Ida
Beckley Lucius R rancher
Bell Thos W eng
Bissell John brtndr
Blevens Eva tel opr
Bogle Andrew rancher
Bogle Andrew J rancher
Boyle Saml M rancher
Buckley Jos M rancher
Buffum Lucy G tchr
Bunnell Chas E bkpr
Bunnell Fredk W lab
Burke Ed rancher
Burres Thos eng
Callaway Chas W rancher
Callaway David butcher
Callaway Frank S lab
Callaway Wm B rancher
Camp Judson painter
Catholic Church
Coggesholl Russell J rancher
Collins Jas rancher
Collins Jas C rancher
Condon Geo W rancher
Courtland Hall Bauer Miller & Newbert proprs
Courtland Hotel Bauer Miller & Newbert proprs
Davis Elmer eng
Davis Frank A rancher
Davis Loren farmer
Dean Miles R farmer
Dean Nelson farmer
Dean Thos W rancher
Dean Wm H rancher
De Bach John A rancher
Dobbins Jas rancher
Dockwell Nicholas butcher
Doty Edmund K carp
Doty John E fruit buyer
Douglass R S butcher
Elliott Albert A barber
Elliott Jas F rancher
Enos Jos T gen mdse
Fisher Jos F saloon
Foster Wm M rancher
Froome Geo M rancher

STERLING ELECTRICAL ENGINEERING WORKS
REBUILDERS AND REWINDERS OF POWER GENERATORS, TRANSFORMERS AND MOTORS
Telephone Main 1187 R
1800 R STREET

If you Spend $1,000 annually and collect CASH CHECKS, it means a saving of $50 to you. If you neglect Cash Checks, You throw away $50.
Can you afford this?

Gammon Ernest A rancher
Grant M seed raiser
Green Beckman B fruit grower
Green Jos E fruit grower
Greene Arthur E fruit grower
Greene Geo B fruit grower
Greene Mrs Meta
Gresham Jos G lab
Halley Michael lab
Hamiton Mrs M E tchr Courtland Sch
Hawley Edwd H blksmth
Heaney John rancher
Herman Henry fishermn
Herrington Ed L phys
Herzog John rancher
Herzog John W rancher
Hollister Chas E rancher
Hollister Frank E fruit grower
Hulse John farmer
Hustler Chas orchardist
Hustler Mrs M J
Hyde Jos H capt Dredger 551
Isham Henry F fruit grower
Jackson Leo W eng
Johnson Belle fruit grower
Johnson Chas dairymn
Johnson Frank rancher
Johnson Gustaf rancher
Newbert Wm E (Bauer Miller & Newbert)
Nichols Wm H fruit grower
Nielsen Julius rancher
Niestrath E G farmer
Niestrath Henry rancher
Nunes Frank fishermn
Nunes John wharfinger
Onisbo School House 2 m south
Osborn David H rancher
Ostman Alvin C rancher
Ostman Chas J rancher
Ostman Peter rancher
Papini Carlo rancher
Paulson Loren rancher
Paulson Peter rancher
Paulson Wilma tel opr
Peachey Geo H linemn
Peachey Mrs G tel opr
Peachey Reuben
Peck Leroy C rancher
Quinn Philip G farmer
Ralston Chas D fishermn
Ralston Mrs S W farmer
Richland Methodist Episcopal Ch
Ricketts Perry A ferrymn
Runyon Albert J fruit grower
Runyon Armstead rancher
Runyon Gertrude tchr Onisbo Sch

ACADEMIC NORMAL BUSINESS
Howe's Academy AND BUSINESS COLLEGE
Actual Training
Reasonable Tuition
Positions Obtained

Johnston Wm A farmer
Juhl Martin lab
Kast Fred rancher
Kercheval Elbert M student
Kercheval Howard D fruit grower
King Geo W dairymn
King Shadrack rancher
Kirtlan Elmer G blksmth
Kuhager Fred rancher
La Montague Frank rancher
La Montague Thos rancher
Lauchert Alphonse dairymn
Leffler John E bridge tndr
McFadden M farmer
McGaughran John H rancher
Martin Jos A asst postmaster
Meyers Mrs F orchardist
Miller Daley A rancher
Miller Jacob B (Bauer Miller & Newbert)
Myers Edwd H rancher
Myers Louis W rancher
Needham Dan brtndr
Nelson Emma
Nelson Jonas dairymn
Nelson Oscar buttermkr
New Freeport Tel & Tel Co H D Kercheval supt
Simpson Dave C
Skeels Spencer clk
Smith Edwd H rancher
Smith Geo A rancher
Smith John foremn Terry Est
Smith J C farmer
Smith Wm J rancher
Snow Frank rancher
Stanley Wm B
Star Creamery W H Nichols supt
Stephenson John T pilot
Stephenson Thos J rancher
Stewart Mrs O P
Stone Abraham J lab
Stroh John lab
Stuart Arthur W rancher
Stuart Danl E rancher
Templeton Xavier fruit buyer
Thomas Jos F rancher
Twist Albert G cannerymn
Warren Harvey S meats
Wells Arthur C boatmn
Wells Fargo & Co Express Bauer Miller & Newbert agts
White Jas W rancher
Wiley Geo M eng
Wilson Hattie tchr
Winsette Chas C rancher
Wrao John plumber

Directory Advertising Pays
You are reading this; let others read yours

General Contractor ..AND.. Builder
R. M. SMITH
Estimates Furnished
REPAIRING
2017 Eighteenth St.
PHONE, MAIN 1343 Y

Carlaw Bros.
IMPORTERS OF
Scotch and all other Eastern Granites
TENTH AND R STREETS

J. CARROLL Granite and Marble Work
OF ALL DESCRIPTIONS
PHONE MAIN 1403 Y
2431 TENTH STREET
N. E. cor. 10th and Y SACRAMENTO, CAL.
Monuments, Headstones, Tablets, Cemetery Inclosures, Etc.
Building Stone, Street Curb, Crosswalks, Etc.

A. E. BLIVEN
CONTRACTOR AND BUILDER
Office: 706½ K St.; Tel. M 3208
Res.: 2711 V St.; Tel. M 3240
Jobbing Promptly Attended to. Plans and Specifications Furnished.

DEL PASO

Headquarters Rancho del Paso Land Co, 9 miles east of Sacramento on north side of American River

Basler W H
Beeker Henry tmstr
Bettencourt Antone M rancher
Brown E C rancher
Butler Albert rancher
Butler Richd T rancher
Corea Jos farmer
Coy Jas tmstr
Fitzgerald C L rancher
Grover Clarence E gamekpr
Hassell Eugene A bkpr
Hoffel Jacob
Holdner J B rancher
Johnson Philip ranch mngr
Johnson Wm hop grower
Jones John J eng
Jorstad Otto farmer
Judge M H constable
Lund Jorgen N lab
McIntyre dairymn
McFarland John P rancher
Maciel Jose J rancher
Martinsen C rancher
Morris Henry tmstr
Nelson Peter
Orr Silas farmer
Rancho del Paso Land Co
Schell Jacob lab
Sing Chas rancher
Spring John
Strauch Geo
Thomas H H justice of peace

DREDGE

A station 2 miles west of Folsom on the S P R R For names see Folsom P O Natoma

REAL ESTATE
INSURANCE
BONDS
THE FRED JOHNS CO.
913 K ST.
RENTALS
LOANS
Notary Public

ELK GROVE

Situated 15 miles southeast of Sacramento City on the S P R R Post Telephone Telegraph and Express communication

Allen Mrs Anna orchardist
Allen Cleve J rancher
Allen Geo rancher
Allen Thos D (Allen & Cann)
Allen & Cann (T D Allen J D Cann) proprs Elk Grove House
Alltucker Geo H rancher
Alltucker Henry rancher
Alltucker M tchr
Anderson Andrew rancher
Anderson John rancher
Avila M rancher
Azevedo Frank L foremn Elk Grove Winery
Bader Wm J rancher
Baker Alfred rancher
Baker Jos M rancher
Baker Norman E lab
Baker Robt J rancher
Baldwin Edmond O lab
Bandeen Merrill L clk Toronto Hotel
Barry Addie tchr Victory Dist Sch
Barry Edwd E carp
Bartholomew Chas B rancher
Bartlett Geo lab
Bates Calvin L rancher
Beattie Hugh phys
Bedwell Claudine
Bedwell Geo blksmth
Berry Leonard S tmstr
Bond Albert A rancher
Bond Frank W rancher
Brenton Jas rancher
Bryant Harry D tchr
Buckley Jas J rancher
Bullard Thos E
Caetano John distiller Elk Grove Winery
Cann John D (Allen & Cann)
Cantrell Clinton H rancher
Caples Frank W rancher
Caples Jas rancher
Caples Jas W rancher
Caples Maud
Carr Chas C rancher
Carr Geo rancher
Carr Geo T rancher
Cassady Geo cook Elk Grove Winery
Castello Clarence M lab
Castello Jas H blksmth
Castello Levi S blksmth
Chalmer Chas S rancher
Colton Benj F rancher
Colton Geo M rancher
Coons David rancher
Coons Edwd L rancher
Coons Mrs Emma baker and agt Pac Tel & Tel Co
Coons Harry rancher
Coons Harry L rancher
Coons Ninion rancher
Coons Walter clk W E Foster

Phone, Main 2069
W. S. BROWN
Wholesale Dealer and Shipper of Hay, Grain and Feed
Office, 914 Fourth Street, Sacramento

L. J. REESE
Successor to
VERA A. WINCHESTER
PUBLIC STENOGRAPHER
AND
Typewriter
MULTIGRAPHING
NOTARY
ETC.
1004 Fifth Street
SACRAMENTO
PHONES:
Main 658
Res. Main 1468 J

Signs CASWELL COMPANY, OUT-DOOR ADVERTISING
= 413 J ST. SAC. =

Core Edwd R rancher
Core Isaac N rancher
da Roza Edwd bkpr Elk Grove Winery
DA ROZA JOSE L Propr Elk Grove Winery
Dart Alfred J rancher
Dart Levy S rancher
Davis Chas D rancher
Davis Thos N rancher
Derr Jesse M gen contr
Derr Martin V carp
Dickson Henry H rancher
Dillard Columbus rancher
Dillard Friedland D rancher
Dillard Sarah (wid Napoleon)
Dixon Wm E rancher
Dolson David P rancher
Dolson John C rancher
Dolson John J sheep shearer
Dolson Jos H lab
Dolson Wm farmer
Doty Geo W lab
Drake Lottie
Duffy Thos rancher
Eddy Geo W rancher
Eddy Harriet G prin Elk Grove Union High Sch
Edelen Raphael L brklyr
Ehrhardt H L (Ehrhardt & Rhoades)
Foster Wm E gen mdse
Foulks Geo W rancher
Fraza Jose lab Elk Grove Winery
Freeman Pauline clk Howard & Jones
Freeman Stephen W rancher
Gage C T lab
Gage Fred P sec Elk Grove Vineyard Assn
Gage Norman rancher
Gage Ruth E opr Pac Tel & Tel Co
Gibson Jas A rancher
Graham Adelaide E tchr
Greeley Mrs Nancy M
Grout S E eng Elk Grove Winery
Hagaboom Elihu B mach
Hansen Arnold C rancher
Hauskins Everett H lab
Hauskins Richd F constable
Hayes Jas grading contr
Hogaboom Benj B apiarist
Homim J R lab Elk Grove Winery
Hoover Benj V rancher
Howard Luther (Howard & Jones)
Howard & Jones (Luther Howard Ira Jones) gen mdse
Howes L Howard conf
Hunt Herbert C rancher
Hutchinson Mrs H A rancher

W. A. ANDERSON
PRESIDENT
Northern California Construction Co. Inc.
DESIGNERS AND BUILDERS of all classes of BUSINESS STRUCTURES ARTISTIC RESIDENCES AND BUNGALOWS
C. A. HENDERLONG
GEN. MANAGER
Office: 1324 J Street
SACRAMENTO
Phone Main 3376

Ehrhardt & Rhoades (H L Ehrhardt G R Rhoades) plumbers
Elam John T lab
Elam Miles L lab
Elk Grove House Allen & Cann proprs
Elk Grove Union High School Harriet G Eddy prin
Elk Grove Vineyard Assn T W Johnson pres F P Gage sec
Elk Grove Warehouse E W Springstead propr
Elk Grove Water Co
ELK GROVE WINERY J L da Roza Propr
ELLIOTT IRVING J Plumbing Tinner Steam and Gas Fitter Pumps Tanks Gasoline Engines and Oil Burners
Esden Herbert D rancher
Etling Bessie tchr Elk Grove Dist Sch
Etling Mrs Chas C rancher
Etling Clarence L rancher
Etling Winfield C rancher
Everson Alvira H
Everson Lester T
Everson Walter T
Fatheringham Lee rancher
Feeney Henry lab
Hutton Mrs C E tchr San Joaquin Dist Sch
Jackson Harry J rancher
Jackson Henry W rancher
Jackson Jos E rancher
Jardin P M distiller Elk Grove Winery
Jeffries Geo rancher
Johnson Thos W pres Elk Grove Vineyard Assn
Johnston John M saloon
Johnston Lester B rancher
Jones Edwd A tchr Prairie Dist Sch
Jones Ira (Howard & Jones)
Joseph Wm rancher
Journey Geo W rancher
Kappler Gustav C farmer
Keating Thos M rancher
Kelly Jas M blksmth
Kennedy Edgar F lab
Kennedy Frank F fruit grower
King Chas I rancher
Kirby Clinton rancher
Kirby Jas H rancher
Kirby John E plumber Ehrhardt & Rhodes
Kramer Pauline tchr
Landon Thos A rancher
Larson Peter lab
Latta Burr (Markofer & Latta)

Phone, Main 3687
W. A. EVANS & CO.
W. A. EVANS, Manager
Building Materials, Manufacturers' Agents
Agents Holmes' Disappearing Beds
1309 J STREET, SACRAMENTO

High Class Tailoring
FOR MEN
SPECIALTIES
Evening Dress
Tuxedos
Overcoats of all descriptions
Fancy Waistcoats
English Walking Coats
Phone M 350
Straub
907 K STREET

Represented by
Reed & Elliott
1015
Fourth Street
Phone Main 233
Springfield Fire and Marine INS. CO.
Of Springfield, Mass.
Represented by
E. H. McKee
1025
Fourth Street
Phone Main 3480

Rogers & d'Artenay Mnfg Co.
Engineers
Machinists
Founders
AND
Blacksmiths
1800 R St.

Francisco's Inn
HOT CHICKEN DINNERS
A SPECIALTY
The Finest Roadside Inn on the Pacific Coast
END OF RIVERSIDE DRIVE
LANDING FOR RIVER BOATS

Latta Elmer clk Markofer & Latta
Leavitt Aubrey M rancher
Leavitt Maurice rancher
Le Boyd Paul
Ledwith John
Lewis Mrs E
Lewis Jas rancher
Lewis Louis rancher
Lewis Owen T lab
Long Chas W tel opr S P Co
Lowe Thos P rancher
Lowry Chas W clk W E Foster
Lowry Edwd H rancher
McAnam Jos F rancher
McConnell Geo W rancher
McConnell Thaddeus C rancher
McConnell Thos rancher
McDonald Alexander
McDonald Jas B rancher
Macy Seth rancher
Maholm Geo B carp
Mahon John rancher
Mahon John W rancher
Markofer Geo W clk Markofer & Latta
Markofer Saml
Markofer Zacheus (Markofer & Latta
Parker Mrs Margaret rancher
Pereira Manuel distiller Elk Grove Winery
Peterson Frank tmstr Elk Grove Winery
Pickett Jos E stockmn
Pinheiro M F cooper Elk Grove Winery
Polhemus Edwin R rancher
Polhemus Josiah A rancher
Poston Leonard S rancher
Powell Mary A rancher
Presbyterian Church Rev L D Noel pastor
Preston Jas J brtndr J M Johnston
Price Thos J lab
Proffer John W lab
Putney Henry S rancher
Rhoades G R (Ehrhardt & Rhoades)
Roden Danl A rancher
Roden John W lab
Russell Gilbert H rancher
Russell Jos rancher
Russell Milton L tinner I J Elliott
Sabina Jos tmstr Elk Grove Winery
Santos Manuel distiller Elk Grove Winery
Sayles Geo W vineyardist

THE FORT GARAGE You make no mistake having your Car Repaired by us. WE CAN PROVE IT. TRY US.
F. M. BRYTE, Proprietor
Vulcanizing, Storage Batteries Charged
SUNDRIES AND SUPPLIES
Telephone, Main 3309
Twenty-eighth and M Streets

Markofer & Latta (Zacheus Markofer Burr Latta) gen mdse
Marshall Benj H lab
Meese Rev G pastor Methodist Episcopal Ch
Methodist Episcopal Church Rev G Meese pastor
Miller Edgar S rancher
Miller Lafayette tchr
Miller Wm
Milne Alexander O rancher
Mitchell Jas J rancher
Mitchell Jos W
Mitchell Mrs Mary J drugs
Mix Godfrey F rancher
Moroney Dennis rancher
Moroney Thos J rancher
Morse Archie rancher
Morse Egbert O rancher
Morse Geo W rancher
Nelson Mrs waiter Toronto Hotel
Nelson Thos J brtndr J M Johnston
Newman Ralph rancher
Noel Rev Lucian D pastor Presbyterian Ch
Osborn Chas B tchr Florin Dist Sch
Osborn Mrs F P tchr Florin Dist Sch
Owen Richd rancher
Pacific Telephone & Telegraph Co Mrs Emma Coons agt
Parker Benj J rancher
Sayles Jas Jr rancher
Sayles J Thos vineyardist
Sayles Royal E rancher
Sayles Wm rancher
Scaper Henry rancher
Schirmer Frank E rancher
Scholefield John L rancher
Schuler Irvin tchr
Schultz Jacob rancher
Schulze John W
Schulze Wm M rancher
Schwall Martin Jr rancher
Scott Jas W lab
Sehlmeyer Fredk H rancher
Sehlmeyer Geo W rancher
Shaw John A rancher
Sherwood David H rancher
Sibeck Chas rancher
Sibeck Chas A
Silva M I foremn Elk Grove Winery
Sked Chas W rancher
Southern Pacific Co E W Welch agt
Souza John lab Elk Grove Winery
Springstead Ernest W propr Elk Grove Warehouse
Stevens Danl J propr Toroto Hotel and livery
Stevens Miles A painter
Stewart John H rancher
Stickney Edwin W rancher
Stickney Geo E rancher
Stohlgren Carl lab S P Co

Del Paso Stables Cor. 6th and L Sts.
PHONE MAIN 762
BOARDING, FEED AND LIVERY
First Class Service
C. R. HERYFORD, Proprietor

SILVIUS & SCHOENBACKLER
GENERAL
Book Binders
Paper Rulers
AND
Lithographers
423 J ST.
LOOSE LEAF DEVICES
CARD SYSTEMS
PAMPHLET BINDING
Society Badges
Gold Lettering

J. F. BRICKELL, Pres. T. E. BRICKELL, Sec'y
OAK PARK REALTY CO. INC.
CITY AND SUBURBAN PROPERTY. INSURANCE
35th Street, corner Park Avenue

Strong Preston A rancher
Sullivan John lab
Swanson Albert rancher
Taverner Geo M rancher
Thompson Andrew blksmth L S Castello
Thompson John I rancher
Thorenson Lewis C rancher
Toronto Hotel D J Stevens propr
Traganza Edwd rancher
Traver Geo W rancher
Tribble Claud D rancher
Tribble Earl E rancher
Tribble Eugene C rancher
Tribble Geo W rancher
Tribble Jas A rancher
Tribble Jos A rancher
Tribble Moses B rancher
Troutman Naomi tchr
Upton Cassius V rancher
Upton David rancher
Upton Elwood clk Markofer & Latta
Upton Wm N rancher
Van Ness Matthew lab
Wackman Harry H rancher
Waits Wm A rancher
Welch Ernest W agt S P Co and Wells Fargo & Co Exp
Welch Vivian postmaster
Wells Fargo & Co Express E W Welch agt
Whitemore Fred E rancher
Williamson Geo S mach
Wilson Jas P rancher
Wilson Jas W rancher
Winkelman John A rancher
Wood Henry F lab
Woodard Irwin M rancher
Zimmerman John H rancher

EMMATON

On Sherman Island 15 miles southwest of Isleton

Abrahansen Peter
Alback Jas F
Alexander Manuel J rancher
Christiansen Christ saloon
Koford Christian
Koford Martin
Larsen John
Larsen Peter

Paul Oakley Hardware, Tools, Cutlery, Paints
Electric Irons, and Supplies, Etc.
Phone 2303 R 920 J STREET

Church Emery E
Church Sarah land owner
Church S C
Hackler Tecumseh S rancher
Hansen Friedrich
Hansen John
Hanson Roscoe W rancher
Hutchinson John eng
Hurst Harvey L
Jensen Jens C C rancher
Johnson Chas
Johnson Wm H
Keseling Chas
Knapp M C
Maddisen Jas
Melchoir John
Ober Adolph
Pelander Chas
Rennich Robt
Skeem Morten A
Stohl N
Titherington Frances
Toltman Wm
Upham Chas E rancher
Upham Jos E rancher and postmaster
UPHAM JOSEPH M

FAIR OAKS

Situated 15 miles northeast of Sacramento City on Southern Pacific Railroad Post Telephone Telegraph and Express communication

Aiston John rancher
Albert D W orchardist
Allen Walter W tmstr
Ashburton Mining Co R E Cranston mngr
Austin Rev E F
Bailey Wm F pub
Bailey Wm F Jr reporter
Balison Harvey J carp
Barrett Edwd T rancher
Barrett John F rancher
Barrett Michael F rancher
Beach Jas E farmer
Beauchamp Oliver P mach
Beecher Nicholas orchardist
Bell Chas A dredgemn
Bishop Frank orchardist
Bishop Fred J orchardist
Bishop Henry S orchardist
Bishop Percy N orchardist
Bishop Roy P orchardist
Blanchard S C orchardist
Bramhall Robt N phys
Broadley Jos carp
Brown John S painter
Buffum Anna M
Buffum Eugene H phys

CHRISTIAN BROTHERS COLLEGE
K STREET, CORNER OF TWELFTH
BOARDING AND DAY SCHOOL
Primary, Grammar, High School. Collegiate and Commercial Departments
For particulars apply to BROTHER V. LEO, Director

AMERICAN FISH CO.
SACRAMENTO RIVER FISH
If it swims, we have it.
714 J St.
Tel. Main 454

Eucalyptus Plants
A SPECIALTY
Artistic Floral Designing
SEEDS
BULBS
PLANTS
AND
CHOICE
Cut Flowers
BAGWILL BROS.
602 L Street
Phone Main 3218

C. C. ROBERTSON,
President
J. E. GOVAN,
Vice-President
J. A. BLAIR,
Secretary-Treas.
PHONE MAIN 132

1025 ROBERTSON-GOVAN CO. 8th ST.

Real Estate
Insurance
Rents, Loans
Notaries

Buffum Howard A sec-treas Buffum-Robinson Co
Buffum J H pres Robinson-Buffum Co
Burlingham Geo M miner
Carnahan J F saloon
Caulfield Harry rancher
Caulfield John
Caulfield Wm
Clemo Thos dredgemn
Coil Wm rancher
Colbeigh Fred B farmer
Coleman Geo rancher
Comer Thos dredgemn
Cornell Jas E farmer
Coyle Edwd G rancher
Cozzens Cheever W rancher
Crabbe Edwd C rancher
Crafts Isaac B orchardist
Craig Sidney orchardist
Cranston Robt E mngr Ashburton Mining Co
Crosby Squire E rancher
Cunningham John H orchardist
Cunningham Wm tmstr
Daley Edwd painter
Darling Geo W
Dave John R lab
Fowler Theo J rancher
Fitch Mrs Thos C
Fitzgerald John eng
Francis C J farmer
Gates E S orchardist
Gibson Jas rancher
Gilmore Lela tchr
Gilmore V H farmer
Gore Wm R (Slocum & Gore)
Green Elmer painter
Green John C carp
Green Saml T rancher
Gum Chas A orchardist
Gundman H orchardist
Hamilton Eugene I painter
Head Hiram A motormn
Hearst Rev J P pastor Presbyterian Ch
Hernstein H M
Hillhouse John orchardist
Hinsey Wm W mngr Fair Oaks Fruit Assn
Hischer J L orchardist
Hodge Andrew T rancher
Hoey J J editor and pub Fair Oaks Citizen
Holst Claus
Houghton Thos J miner

PERKINS & CO.
1601 M STREET
Just tell us over phone
MAIN 803
What you want in POULTRY,
HAY, GRAIN or FEED

Davis Wm M orchardist
Deterding Mrs C W
Dewey Harry rancher
Dickson Danl D orchardist
Dippel Alice E tchr Fair Oaks Dist Sch
Donahue Danl orchardist
Donahue John rancher
Donahue Mae tchr
Drullinger Walter W dredgemn
Dufour P C orchardist
Duncan Geo M rancher
Dwinell J L
Ellridge Geo dredgemn
Fair Oaks Bank C H Slocum cashr
FAIR OAKS CITIZEN J J Hoey Editor and Pub
Fair Oaks Colony G P Robinson mngr
Fair Oaks Fruit Assn W W Hinsey mngr
Fair Oaks Hotel T P McEldowney propr
FAIR OAKS MERCANTILE CO THE (Geo Straith Leonard Thomas) Gen Mdse
Farnham Alvin E rancher
Farnham E rancher
Farnham Mahlon E rancher
Felton Geo dredgemn
Ferry M J agt S P Co
Ford Wm blksmth
Houx Leonard E lab
Huelsman Peter J rancher
Jacobs Phoebe agt Pac Tel & Tel Co
Johnson Chas H dredgemn
Johnson David W
Johnston Rev C H
Johnston Jas R
Jones Jas P letter carrier
Kale Elmer T lab
Kale Iver rancher
Kale Jas R farmer
Kale Thos E blksmth
Kale Thos J orchardist
Kashler Fredk rancher
Kendall W S fruit grower
King Chas rancher
King Geo E orchardist
Klenzendorf John motormn
Kline J R elec
Kriedeweiss Fred H blksmth
Lawrence Herbert J orchardist
Leptit Geo E elec
Levering C D orchardist
Levering Lawrence B orchardist
McAdams Luther rancher
McBride Johnson orchardist
McCoy Andrew A miner
McEldowney Thos P propr Fair Oaks Hotel
McLean Alexander rancher
McMillan Finley rancher
McMurry Miss

PHONE, MAIN 2546J
GEO. L. HERNDON, Bricklayer & Contractor
ESTIMATES FURNISHED
JOBBING PROMPTLY ATTENDED TO
914 T STREET

..The..
BEST
..OF..
Everything
THE
CORDOVA
CAFE
Norton &
Pendergast
Proprietors
AAA
Shadowbrook
Our Specialty
330 K Street
Phone, Main 2802J

You Can't Cover the World with a postage stamp, nor can you cover the BUYING PUBLIC without proper representation in your City Directory . . . .

WONDERFUL
IVY HAIR TONIC
Grows Hair on Smooth Bald Heads
CURES ALL SCALP TROUBLES

L. E. JODOIN
Hair and Scalp
SPECIALIST
1114 Eighth Street
See page 3

Marshall Alfred F carp
Meader Clarence E orchardist
Methodist Episcopal Church Rev R E Wenk pastor
Midler Paul E I orchardist
Monson Neils orchardist
Morris John H dredgemn
Morrow A L orchardist
Morrow J S orchardist
Muldrow Jas orchardist
Muldrow Wm rancher
Nagle Geo orchardist
Nelson Robt N lab
Nuttall Edwd E rancher
O'Donnell Edwd J
Osgood Danl D
Osgood Saml I orchardist
O'Shaughnessey Hugh E orchardist
Pacific Telephone & Telegraph Co G P Robinson agt
Perry Jos saloon
Phoenix Edwd C orchardist
Pierce Edwin A orchardist
Poorman Henry M rancher
Potter Fred H carp
Presbyterian Church J P Hearst pastor
SHELTON LEONARD M Postmaster and Gen Mdse
Shumaker Rev J P
Simpson Wm E lab
Skeels Mrs L B
Slater David lab
Slocum Chas H (Slocum & Gore) cashr Fair Oaks Bank
Slocum & Gore (C H Slocum W R Gore) lumber
Smart Wm clk
Smith Kate O
Smith Martin H orchardist
Smith Nathaniel R orchardist
Southern Pacific Co M J Ferry agt
Stauffacher Clyde A lab
Stephenson Robt W orchardist
Straith Geo (Fair Oaks Mercantile Co)
Stewart Alice
Stewart D G
Strock Albert B eng
Studarns Harry G farmer
Thomas Rev Jas S
Thomas Leonard (The Fair Oaks Mercantile Co)
Thomas O O farmer
Truitt Alice tchr

Real Estate
Insurance
Rents Collected
Reed & Elliott
Money Loaned
Legal Papers Executed
Notary Public
1015 FOURTH STREET
PHONE: MAIN 233

Radke J orchardist
Ralston John E orchardist
Reder John rancher
Rice Bros (Roscoe and Dewitt) meats
Rice Dewitt (Rice Bros)
Rice I O blksmth
Rice Roscoe (Rice Bros)
Rice Wm
ROBINSON-BUFFUM CO J H Buffum Pres G P Robinson V-Pres-Mngr H A Buffum Sec-Treas Real Estate
Robinson Geo P v-pres-mngr Robinson-Buffum Co
Robinson Thos lab
Roth Geo W farmer
Sargent Franklin A mason
Sargent Haven P dep Co Clk
Sarrett John H
Saur Wm R rancher
Shannon Dean clk
Van Marin A rancher
Van Marin N rancher
Vaughn C E barber
Vincent F W orchardist
Voef John J tmstr
Wallace Olive
Wallicer Jas bksmth
Walsh Stephen stock raiser
Walters Jesse rancher
Watkins Uriah B orchardist
Watson Thos H
Webb L D orchardist
Wenk Rev R E pastor Methodist Episcopal Ch
Wilber Richd lab
Williams Chas clk Fair Oak Mercantile Co
Williams Harry D orchardist
Williams Wm H butcher
Wrangham John B orchardist
Wright Lillian tchr Fair Oaks Dist Sch

FLORIN

Situated 10 miles southeast of Sacramento City on S P R R Post Express Telegraph and Telephone communication

Artz Peter M rancher
Babcock Geo trav salsn
Bagnall Geo M driver Valley Fruit Co
Baker Jos M rancher
Bandy Albert S fruit grower
Bandy Rufus R fruit grower
Barmby Geo H rancher

H. P. HARDMAN LADIES' TAILOR
ROOMS 1, 2, 3 AND 4, 718 J STREET (UP-STAIRS)

SACRAMENTO BUILDERS' SUPPLY CO. Inc.
A. R. MACSWAIN, MANAGER
Sash, Doors, Glass, Weights and Cords, Screens, Window Frames, Mouldings and General Mill Work
Phone Main 514
1311-15 J STREET

F. H. COFFMAN
Interior Painting and Hardwood Finishing
Pianos Repolished and Cabinet Work in All Branches
— ALL KINDS OF FURNITURE REPAIRED AND REFINISHED —
1225 SIXTH STREET--OLD PAVILION

SPERRY FLOUR CO.
Manufacturers of Pioneer Flour
CEREALS A SPECIALTY
Twelfth and C Streets Sacramento

Barmby Ira fruit grower
Bartholomew Cameron P rancher
Bauerle August rancher
Bubb Jefferson well borer
Camp Jas E rancher
Carlisle Geo E rancher
Carlisle Geo W fruit grower
Casey Milton A meats
Clancy John rancher
Clark Albert H rancher
Clark Albert W orchardist
Clark Bertram P rancher
Clark Ernest N orchardist
Clark Frank H rancher
Cooley Jasper H rancher
Cooper Geo L rancher
Cornelius Robt H rancher
Curtin John rancher
Dahm Frank rancher
Davies Chas B rancher
Davies Clyde M rancher
Davies Frank L rancher
Davies Thos E rancher
Davis John M pres Florin Supply Co
Davis Wm O fruit shipper and treas Florin Supply Co
Dean Wm H brtndr Valley Fruit Co
Ditson Marcella S (wid Minot S)

Hack Chas W blksmth
Hack Geo R rancher
Harkins Jas rancher
Hastie Harry H rancher
Hastie Helen basketmkr Florin Basket Co
Hastie Rudolpholous O rancher
Hastie Wm
Henderson Mrs C F rancher
Hodge Alfred clk Valley Fruit Co
Holmes Jas W rancher
Howell Russell rancher
Hunt Geo L mngr Florin Fruit Growers Assn
Jackson Jas T rancher
Jenkins David rancher
Jenkins David T rancher
Jenkins Thos rancher
Johnson Chas F rancher
Johnson Peter E rancher
Jordan D C rancher
Kamamoto W gen mdse
Kelly Chas blksmth H C Whitman
Kennedy Fred W orchardist
Kennedy Pearl postmaster
Kennedy Reba dep postmaster
Kennedy Saml W rancher
Kennedy Wm H fruit grower

WENTWORTH HOSPITAL NEW BUILDING
Two Modern Operating Rooms
BEDSIDE PHONES Most Restful Hospital in Sacramento
TELEPHONE MAIN 66 26th and I Sts.

Eaton Chas M clk Valley Fruit Co
Edwards Wm fruit grower
Eplett Ira saloon
Fairchild Hiram E
Feil Chas B rancher
Finch N P rancher
Florin Basket Co F B McKevitt (Vacaville) pres W L Witherbee (Sacramento) sec basket mnfrs
Florin Electric Light & Power Co Emanuel Oppenheimer propr
Florin Fruit Growers Assn J A Simons pres J E Thomas sec G L Hunt mngr
Florin Supply Co J M Davis pres W O Davis treas John Reese sec and mngr gen mdse
Florin Winery Frasinetti Bros proprs
Frasinetti Angelo (Frasinetti Bros)
Frasinetti Bros (Angelo and Jas) proprs Floring Winery
Frasinetti Jas (Frasinetti Bros)
French E F orchardist
Gardner Wm A rancher
Goddard Mrs Jennie
Grandy Mrs Julia
Grandy Lester W brtndr
Gunter A M rancher
Gunter Rufus I rancher
Gunter Wilfred E clk Florin Supply Co

Kiehl Louis well borer
King Jas E blksmth H C Whitman
Kramer Annie basketmkr Florin Basket Co
Kramer Mary
Kramer Peter rancher
Lambert Fletcher N rancher
Lambert Margaret tchr Pacific dist
Landsborough Leonard M mngr Florin Basket Co
Larsen Robt rancher
Lea Chas rancher
Leimbach Herman A rancher
Leimbach Justus rancher
Lewis Edwin W fruit grower
Lewis Thos rancher
Lloyd Wm foremn Florin Basket Co
McAllister John F lab
McKinstry Edgar agt S P Co, W F & Co Exp and W U Tel Co
McNie Lester E plumber
Martin Henry orchardist
Martin Wm rancher
Maxfield John W rancher
Maxfield Wm J rancher
Methodist Episcopal Church Rev J C T Smith pastor
Miller LeRoy rancher
Montgomery Wilson L lab
Nakamura Ben (Smida & Nakamura)
Nancarrow Thos brtndr Ira Eplett

MASON'S LAUNDRY Telephone, MAIN 2
MRS. FRED MASON, Prop.
21st and O Sts. Best Work in Town

THE SUNDAY LEADER
Delivered to any part of the City or Oak Park at 25 cents per month
LARKIN & SON, Publishers - - - 307 J Street

H. C. MARTIN GEO. W. MARTIN H. L. MARTIN
GEO. W. MARTIN & SONS
Builders and General Contractors
Office and Residence, 1217 Nineteenth Street
SEE PAGE 8

Sacramento Planing Mill and Furniture Co. Inc.
Mill Work, Interior and Hardwood Finish, Columns, Balusters, Mouldings, Etc.
PHONE, MAIN 2891 SIXTH AND R STS.

Nesche Geo H rancher
Ogden Francis W rancher
Oppenheimer Emanuel propr Florin Elec Light & Power Co
Osborn Chas V tchr
Osborn Fannie tchr
Perkins Byron L rancher
Pierle Clarence E orchardist
Pritchard R T rancher
Pruyn Marcellus rancher
Reese John sec and mngr Florin Supply Co
Reese Lester bkpr Florin Supply Co
Renwick Jas W rancher
Riley A M rancher
Robinson J W rancher
Robinson Mary tchr
Rodrigues Frank S rancher
Rodrigues John S rancher
Rogers Jos rancher
Rowland Edmund rancher
Rutter Jas vineyardist
Scholefield Jos lab
Scholefield Newton rancher
Simons John A pres Florin Fruit Growers Assn

Stevenson Alfred rancher
Straight B F rancher
Straight Elymus rancher
Swayze Wm W rancher
Talbot A K rancher
Talbot B F rancher
Talbot Levi C rancher
Tanikawa T barber
Taylor Wm R orchardist
Theobald Wm W rancher
Thomas Benj rancher
Thomas John E sec Florin Fruit Growers Assn
Totell Jas rancher
Troutman Adam meats
Troutman Georgia bkpr Florin Fruit Growers Assn
Troutman Peter driver Adam Troutman
Valley Fruit Co Inc H E Kleinsorge (Sacramento) pres and mngr fruit shippers and gen mdse
Wallace Frank lab
Wason Wm H rancher
Weidemann Henry rancher

STUDEBAKER BROS. CO.
Buggies, Wagons, Electric and Gasoline Automobiles
221-25 J St. SACRAMENTO

Smida C (Smida & Nakamura)
Smida & Nakamura (C Smida Ben Nakamura) real est
Smith David W rancher
Smith Homer butcher
Smith Rev J T C pastor Methodist Episcopal Ch
Smith Oscar C
Smith Peleg H orchardist
Smith Ray clk Florin Supply Co
Smith Virgil drugs and notions
Smith Wm C rancher
Southern Pacific Co Edgar McKistry agt

Wells Fargo & Co Exp Edgar McKinstry agt
Western Union Telegraph Co Edgar McKinstry agt
White Frank W sec foremn S P Co
Whitman Henry C blksmth
Williams Alexander rancher
Williams Alfred rancher
Williams Edwd H lab
Williams Louise tchr Enterprise dist
Williams Manuel fruit grower
Wiliams Mathew rancher
Williams Phoebe tchr

FOLSOM

Twenty-two miles northeast of Sacramento City on S P R R Post Express Telegraph and Telephone communication

Adge L P oiler Natomas Consol of Cal
Adron Miss L stengr Natomas Consol of Cal
Aiston J A rancher
Alley Alida L stengr Natomas Consol of Cal
Amarol John lab Natomas Consol of Cal
Ambruster Henry lab
A O U W Folsom Lodge meets 1st Wed and Wed preceding the 28th of each mo
Anderson H lab Natomas Consol of Cal

Arata F dredgemn Natomas Consol of Cal
Arlington Harry W lab
Arnold Albert mach
Arnold Albert T mach Natomas Consol of Cal
Auten A E lab Natomas Consol of Cal
Avery Luken C rancher
Aymar Benj A fruit grower
Aymar Benj L carp Natomas Consol of Cal
Azaredo M lab Natomas Consol of Cal

Why Don't You Try A Card in the City Directory?
It is a reminder to people you are in business and invite them to call

Alfalfa Ranches a Specialty City and County Property
PAUL H. STEUDE
Real Estate and Insurance
Tel. Main 3456 Hier wird Deutsch Gesprochen 704 J St.

Carlaw Bros. GRANITE AND MARBLE ..WORKS..
Contractors for All Kinds of Building Stone Work
TENTH AND R STREETS • • • • • • SACRAMENTO

J. H. GARLOUGH & CO.
Real Estate, Insurance, Loans
502 J Street
Phone, Main 500
EXPERT APPRAISERS
SACRAMENTO

L. J. REESE
Successor to
VERA A. WINCHESTER
PUBLIC
STENOGRAPHER
AND
Typewriter
MULTIGRAPHING
NOTARY
ETC.
1004 Fifth Street
SACRAMENTO
PHONES:
Main 658
Res. Main 1468 J

Baker C M blksmth Natomas Consol of Cal
Baker G H hlpr Natomas Consol of Cal
Barnhardt Frances E
Barton Wm D dairymn
Bauer Gustav A harnessmkr
Bean Elenor M clk J Hyman
Bell Chas dredgemn
Berg Ralph lab Natomas Consol of Cal
Berg T R lab Natomas Consol of Cal
Bernhardt Margaret A
Bernhart Chas dredgemn
Berry Edwd F stock raiser
Best Harry A lab Natomas Consol of Cal
Bettencourt John S foremn S P Co
Biggs Benj F dairymn
Biggs Chas O driver
Biggs Jos T Jr clk C S Pelton & Co
Biggs Louis T farmer
Biggs Saml rancher
Biggs Theo carp
Blair Edwin S eng Natomas Consol of Cal
Blanchard John E prin Folsom Sch
Blanchard Mildred
Bogas Jos hostler Hall & Russi
Boom Chas D fruit grower
Borges Antone A barber
Borges Theo lab Natomas Consol of Cal
Bradford S mach Natomas Consol of Cal
Bradley Addie E (wid Jas T) restaurant
Brazil Manuel S carp
Brock Geo W saloon
Broder Jacob rancher
Brown John C guard
Brown Wm H dredgemn
Brugger Jacob miner
Bunker Edwd oiler Natomas Consol of Cal
Bunker W carp Natomas Consol of Cal
Bunnel Jas ab
Burke J A guard
Burnett David W clk Geo Imhoff
Burnett Edna tchr Granet Dist Sch
Burnett E surveyor
Burnham Fredk P clk J H Burnham
Burnham Jas H drugs
Burnham Louis P painter
Bush Wm J dredgemn
Butler Guy W clothing
Byrd Frank tmstr Natomas Consol of Cal
Caduff Thos saloon
Campbell Sanford porter P C Cohn
Castro Manuel F miner
Catholic Church Rev Danl Horrigan pastor
Chalder Clarence N elec Natomas Consol of Cal
Chandler Russell carp
Citrus Camp No 7955 Modern Woodmen of America meets Fridays I O O F Hall
Clayborne Tilden (Clayborne & McBeath)
Clayborne & McBeath (Tilden Clayborne Robt McBeath) saloon
Clemensen Hans C J
Clemensen H clk Post Office Natoma
Cogswell D H elec Natomas Consol of Cal
Cohn Philip C grocer
Cohn Wm M clk P C Cohn
Cole C E blksmth Wm Cruickshank
Colebacher Albert rancher
Collins Wm L oiler
Comstock Wm H rancher
Conley Chas F dairymn
Connell J F turnkey
Connelly Cicero C lab
Cook Jas M lab
Cooney Michael miner
Coons F M guard
Cowen E H guard
Cox J P ins agt
Cox R E master dredge 6 Natomas Consol of Cal
Cruickshank Wm blksmth
Cullen Michael L lab Natomas Consol of Cal
Cunningham P lab Natomas Consol of Cal
Cupich Martin lab
Currier Ralph G fruit grower
Curry Thos miner
Curtin Thos guard
Cutler Harlow C clk Post Office Natoma
Dains Benj J watchmn Natomas Consol of Cal
Dains Hazel clk P O
Daly Dennis dairymn
Darling Chas blksmth
Darrington John rancher
Darrington Levy rancher
Dayball Edgar dredgemn
Derby Chas M gen mngr Natomas Consol of Cal postmaster Natoma
DeRosa Jos lab
Dickson Alex lab Natomas Consol of Cal

MERCHANTS SPECIAL DELIVERY AND TRANSFER CO.
FURNITURE MOVING, PACKING, SHIPPING
Storage and Drayage Trunks Moved Packages Delivered
1115 FIFTH STREET
P. O. BOX 714
TELEPHONE, MAIN 146

R. L. TIERNAN W. H. DINNING
TIERNAN & DINNING LUMBER CO.
Office and Yard: Thirty-third and P Streets
Phone Main 467 SACRAMENTO

Bath & Son
(Successors to BATH & NAUMAN)
Funeral Directors and Embalmers
Telephone, Main 218
1214 K STREET, SACRAMENTO

W. L. McDONELL ELECTRICAL CONTRACTOR
Electric Pumping Outfits. Electric Wiring and Construction Work
1009 TENTH STREET, SACRAMENTO

H. A.
McClelland
CO.
Real Estate
AND
Insurance
430-J
Cor. Fifth St.

Dixon Oscar clk S C Pelton & Co
Dolan M J guard
Donnelly Peter F constable Granite twp
Dorian Patrick lab
Dormody Jacob clk P C Cohn
Dormody Wm lab
Dormody Wm Jr
Douglas Laura E clk Post Office Natoma
Dowdin S hlpr Natomas Consol of Cal
Draesemer R bkpr Natomas Consol of Cal
Drewry John P guard
Duchow M C mach Natomas Consol of Cal
Duff J R lab Natomas Consol of Cal
Dutral Manuel lab
Earl Fruit Co F W Staunton agt
Earopette Jos lab Natomas Consol of Cal
Eaton Thos P lab
Eckhardt Philip D
Edwards June
Egan Jas hlpr Natomas Consol of Cal
Eley W H elec Natomas Consol of Cal
Elledge G oiler Natomas Consol of Cal
Elliott A T oiler Natomas Consol of Cal
Englund A blksmth Natomas Consol of Cal
Enterprise Hotel R H Fry propr
Estwater F P asst turnkey
Eveland Geo H oiler Natomas Consol of Cal
Ewert Chas H brtndr Frank Fritz
Farmer Geo C dentist
Farmer L Etta phys
Farmer Wm E elec
Farney J cook Natomas Consol of Cal
Feara M J
Felton Geo hlpr Natomas Consol of Cal
Ferguson Geo mach Pac Gas & Elec Co
Ferguson Martha J tchr Folsom Sch
Ferguson Oliver E dredgemn
Ferguson Robt A driller
Fern Parlor No 123 N D of G W meets 1st and 3d Tuesdays I O O F Hall
Finan Mrs Bridget
Finch Wm E
Fleckenstein Geo I guard
Fleckenstein Mary E tchr
Foley Timothy guard
Folsom School J E Blanchard prin
Folsom Soda Works E A Shumway propr
Folsom Telegraph (weekly) R D McFarland editor and mngr
Foster Anton rancher
Foster Kate (wid Stephen)
Francis Anton miner
Frates Jas E lab
Frates M lab
Fraties Jos hlpr Natomas Consol of Cal
Freeman John H whsmn Natomas Consol of Cal
Fricke Valentine E clk P C Cohn
Frickey Belle
Frickey Edwd dredgemn
Fritz Frank saloon
Fry Jas brtndr Thos Caduff
Fry Rollin H propr Enterprise Hotel
Fuller Frank ctr Gerber & Mollett
Gerber Geo P (Gerber & Mollett)
Gerber & Mollett (G P Gerber Louis Mollett) meats
Glenn P E lab Natomas Consol of Cal
Glindkamp Henry miner
Gomes Frank A hlpr Natomas Consol of Cal
Gomes John E blksmth
Gomes Manuel rancher
Gray Henry C tel opr S P Co
Gulick John tmstr Natomas Consol of Cal
Hacker J tmstr Natomas Consol of Cal
Hall Alvin brtndr G W Brock
Hall Lawrence S (Hall & Russi)
Hall Norvin N ctr Russi Bros
Hall & Russi (L S Hall J A Russi) livery
Harder C K chauffeur Natomas Consol of Cal
Harger J lab Natomas Consol of Cal
Harris Andrew W lab
Hart Albert E rancher
Hart Claud H (Hart & Manseau)
Hart Edwd rancher
Hart & Manseau (C H Hart E J Manseau) blksmths
Hass Chas H dairymn
Hass John B dairymn
Hass Peter rancher
Henry Geo B eng
Herbert S D foremn Natomas Consol of Cal
Hesser Geo T phys
Hickok Wm L dredgemn

F. F. SMITH & CO. Poultry Supplies
1008 J St. Phone MAIN 673
Feed, Grain, Etc.

Represented by
Reed & Elliott
1015
Fourth Street
Phone Main 233

Springfield Fire and Marine
INS. CO.
Of Springfield, Mass.

Represented by
E. H. McKee
1025
Fourth Street
Phone Main 3480

H. D. MILLARD
CONTRACTOR
FOR ALL KINDS OF
Grading and Excavating
1623 O ST.
Tel. Main 3509

BEDWELL & FLEISHER
Real Estate, Loans and Investments
INSURANCE
704 J Street
PHONE MAIN 3456
SACRAMENTO

S. P. TELEGRAPH & SHORT HAND SCHOOL
Business Men Demand Our Graduates in Preference to All Others
SHORT COURSE. EASY SYSTEM
627 J STREET
SACRAMENTO

Hicks Edwd lab Natomas Consol of Cal
Hicks Garfield O
Hicks Geo E driller
Higgins Chas D (Kipp & Higgins)
Higgins M lab Natomas Consol of Cal
Hinkle H mach Natomas Consol of Cal
Hinkle Isaac supt North Fork Ditch Co
Hogan M hlpr Natomas Consol of Cal
Hoke Louis M dairymn
Holman L W hlpr Natomas Consol of Cal
Holmes John L painter
Holzinger Fredk C lab
Hopton Wm J carp Natomas Consol of Cal
Horrigan Rev Danl pastor Catholic Ch
Hosier Gertrude I bkpr Russi Bros
Houston Frank H cranemn Natomas Consol of Cal
Houx L hlpr Natomas Consol of Cal
Hoxie Susan rancher
Hoxsie Geo B poultry raiser
Hunter Harry H miner

Kerns Jacob C opr Pacific Gas & Elec Co
Kinney Jos agt S P Co
Kipp Henry J clk Kipp & Higgins
Kipp Jas lab Natomas Consol of Cal
Kipp John lab
Kipp J Eugene (Kipp & Higgins)
Kipp & Higgins (J E Kipp C D Higgins) grocers
Klenzendorf J lab
Klump Louis saloon
Koch Geo N lab
Korts John F clk P C Cohn
Lawton John
Ledwell Bapter G carp
Leeson C G draftsmn
Lemon Manuel P gardener
Lemon M P hostler Natomas Consol of Cal
Leonard John B justice of peace and hdw
Levy Edwd R whol liquors and cigars
Lewis Edwd W oiler Natomas Consol of Cal
Lewis Wm H elec
Limpach Frank harnessmkr G A Bauer
Ling Antone butcher Russi Bros

SACRAMENTO CEMENT AND SUPPLY CO.
AGENTS
Golden Gate Cement, Genasco Ready Roofing and Empire Hardwall Plaster
..DEALERS IN BUILDING MATERIALS.
OFFICE, STOLL BUILDING
PHONE, MAIN 372
WAREHOUSE AND YARD, THIRTEENTH AND B STREETS
PHONE, MAIN 2423J

Hurley Jas J dredgemn
Hutton Frank O supt Pacific Gas & Elec Co
Hyman Belle (wid Jacob)
Hyman Isaac (J Hyman)
Hyman J (Isaac and Laura S Hyman) dry goods
Hyman Laura S (J Hyman)
Hyman Walter A mngr J Hyman
Imhoff Geo hdw
Jacobs Julius S clk P C Cohn
James Harry T mach Natomas Consol of Cal
James H Hlpr Natomas Consol of Cal
Jensen J H oiler Natomas Consol of Cal
Jensen L hlpr Natomas Consol of Cal
Joerger Chas F brtndr J D Wilds
Joerger Edwd rancher
Joerger John P elec
Joerger Louis shoemkr
Joerger Wm E dairymn
Johnson Epaminodas L rancher
Johnson H F master dredge 5 Natomas Consol of Cal
Johnson Wm H dairymn
Johnson W Henry dairymn
Kane Thos F clk G W Butler
Keefe Robt miner
Keefe Robt F ball player

Little Wm farmer
Lloyd Rev Wm H pastor M E Ch
Logan Jas hlpr Natomas Consol of Cal
Logue Jas P hlpr Natomas Consol of Cal
Luttrell Chas E brtndr W L Smith
Luttrell Edgar J clk K J Slaughter
Lyons Frank E bkpr Earl Fruit Co
McBeath Robt (Clayborne & McBeath)
McCalley Wm lab
McCartney Chas blksmth
McCowan A oiler Natomas Consol of Cal
McDerby Thos H miner
McDonald Allen J ctr Russi Bros
McDonald Danl A dredgemn
McDonald D A lab Natomas Consol of Cal
McDonald Edwd oiler Natomas Consol of Cal
McDonald Leslie J clk P C Cohn
McFarland C hlpr
McFarland Hazel music tchr
McFarland Ray D editor and mngr Folsom Telegraph
McFarling C oiler Natomas Consol of Cal
McGee Willard dredgemn Natomas Consol of Cal

SILVIUS & SCHOEN-BACKLER
GENERAL
Book Binders
Paper Rulers
AND
Lithographers
423 J ST.
LOOSE LEAF DEVICES
CARD SYSTEMS
PAMPHLET BINDING
Society Badges
Gold Lettering

Del Paso Stables
Cor. 6th and L Sts.
PHONE MAIN 762
BOARDING, FEED AND LIVERY
First Class Service
C. R. HERYFORD, Proprietor

White Rose Wheat Flakes
FOR YOUR BREAKFAST
White, Pure, Delicious
At Your Grocer's

McHugh D clk Natomas Consol of Cal
McIntosh master dredge 3 Natomas Consol of Cal
McKenzie P mach Natomas Consol of Cal
McLain O H lab Natomas Consol of Cal
McLaughlin John W dredgemn
McNamar John W oiler Natomas Consol of Cal
Maher Jas A lab Natomas Consol of Cal
Maid Fred G printer Folsom Telegraph
Manseau Edwd J (Hart & Manseau)
Masich Antonio lab
Matteson L J elec Natomas Consol of Cal
Maze Robt H tinsmth J B Leonard
Methodist Episcopal Church Rev W H Lloyd pastor
Mette Frank rancher
Mette Louis rancher
Miles J H supt Natomas Consol of Cal
Miller Alma clk

Neil W E lab Natomas Consol of Cal
New Western Hotel Chas Zimmerman propr
Newman F J mach Natomas Consol of Cal
Newman Reuben brtndr Frank Fritz
Nicholson Chas T draftsmn Natomas Consol of Cal
Nielsen Geo W lumber
Norton Jones H expmn
Oakley Eugene M lab
Oakley Henry L stock raiser
O'Brien Barnes lab
O'Neil Michael A lab
O'Neil Peter rancher
Orr Geo T miner
Orr Jas brtndr Clayborne & McBeath
Pacific Gas & Electric Co F O Hutton supt
Pacific Telephone & Telegraph Co Silas Showers agt
Palmer G W orchardist
Palmer H W surveyor Natomas Consol of Cal
Paul Walter C rancher
Payne Edmond stock raiser

MILLER & SKELTON
FUNERAL DIRECTORS
PHONE, MAIN 186
OFFICE. 1021-23 NINTH ST.

Miller Emil carp Natomas Consol of Cal
Miller Hattie clk
Miller Henry M blksmth Natomas Consol of Cal
Miller Oscar J undertaker and agt Wells Fargo & Co Exp
Mollett Louis (Gerber & Mollett)
Monsen H G timekpr Natomas Consol Col
Moon J E mach Natomas Consol of Cal
Moor H B oiler Natomas Consol of Cal
Moore Sarah
Moreland Max (Moreland & Rigney)
Moreland & Rigney (Max Moreland Chas Rigney) saloon
Morrison Chas E
Morrow Geo dredgemn
Morrow John D dredgemn
Morse A W oiler Natomas Consol of Cal
Morse W A oiler Natomas Consol of Cal
Mundt H lab Natomas Consol of Cal
Murphy Chas pur agt Natomas Consol of Cal
Murphy T oiler Natomas Consol of Cal
Natomas Consolidated of California C M Derby gen mngr

Pearson A tmstr Natomas Consol of Cal
Pelton Myron (S C Pelton & Co)
Pelton Saml C (S C Pelton & Co)
Pelton S C & Co (S C and Myron Pelton) grocers
Pennock Erastus H lab
Pennock H hlpr Natomas Consol of Cal
Penry C M lab Natomas Consol of Cal
Perazzo Jos dairymn
Perazzo Jos Jr
Perry Antone lab
Perry E lab Natomas Consol of Cal
Perry Frank hlpr Natomas Consol of Cal
Perry J A lab Natomas Consol of Cal
Perry Manoah blksmth
Perry T hlpr
Peterson Lina
Peyton Thos lab
Phelan Chas A boilermkr
Phelan T boilermkr Natomas Consol of Cal
Pierce Winifred (wid J S)
Pilliken Geo rancher
Plumb Wallace B rancher
Porter Mrs M E rancher
Powderly Jas M dredgemn
Preston Merle

Cascade Laundry
1515 Twentieth Street
Telephone, Main 131

California Expert Cleaners
In connection with Cascade Laundry
Goods Delivered on Day Promised. Thoroughly Cleaned
Telephone Main 403
Office, 1017 K Street

F. O. MORRILL & SON
CONTRACTORS AND BUILDERS
PHONE MAIN 3640
2610 I STREET.

JAMES GARLICK
Phone, Main 2517 R
GARLICK & CO.
Funeral Directors
1013 Tenth St.
Sacramento

R. J. BECKER

BECKER
&
FOSTER
Oak Park
SUBURBAN
..AND..
FARM LANDS
Our Specialty
OFFICE:
Thirty-Fifth St.
and Cypress Ave.
OAK PARK

W. T. FOSTER

Puffer Herbert C clk
Quinn Jas wool
Quinn Jas R sheep raiser
Rasmussen N hlpr Natomas Consol of Cal
Relvas Jos clk S C Pelton & Co
Relvas Jos M
Relvas Manuel miner
Rhoades W C oiler Natomas Consol of Cal
Richards Albert W mach
Riggins Frank tmstr
Rigney Chas (Moreland & Rigney)
Rigney Jennie
Rigney Keran
Rigney Peter E brtndr Thos Caduff
Rodgers M
Roesin John tmstr
Rogers Jos miner
Rogers M hlpr Natomas Consol of Cal
Rogers Thos lab Natomas Consol of Cal
Rogers Wilford A miner
Rowland John R dredgemn
Rowland Wm P lab Natomas Consol of Cal
Rumsey Wm M driller
Shanklin H L lab Natomas Consol of Cal
Shanklin Wm A (Wilder & Shanklin)
Sharkey M J lab Natomas Consol of Cal
Sharp A eng Natomas Consol of Cal
Sherman A H hlpr Natomas Consol of Cal
Shoffner Amos S lab Natomas Consol of Cal
Showers Frank S clk J H Burnham
Showers Harold clk Silas Showers
Showers Jas clk Natomas Consol of Cal
Showers Silas baker agt P T & T Co
Shumway Everett A propr Folsom Soda Wks
Siemer H hlpr Natomas Consol of Cal
Silberhorn John T water agt
Silva John F rancher
Silva Jos A lab
Silva Jos L rancher
Silvera Jos L rancher
Silverhorn C W lab Natomas Consol of Cal
Singleton John T whsmn S P Co

Sutter Engraving Co. Inc.
WE MAKE LABELS LETTERHEADS POSTERS AD DESIGNS BOOKLETS (a specialty)
MACHINERY ILLUSTRATIONS CARTONS CARTOONS CARDS CIRCULARS MAILING CARDS AND CAR CARDS
Artists and Engravers. 420 J. Street - Phone Main 898.

Russell Littleton S barber L A Tong
Russell Midleton S barber
Russi Bros (Lewis E and John A) meats
Russi John A (Russi Bros) (Hall & Russi)
Russi Louis E (Russi Bros)
Sales Albert G dredgemn
Sales F oiler Natomas Consol of Cal
Sanford J C oiler Natomas Consol of Cal
Sanza A lab Natomas Consol of Cal
Sanza J lab Natomas Consol of Cal
Sarmento Manuel D lab
Sartin Mrs Karen tchr Folsom Sch
Saul Chas lab
Saul Edwin J lab
Schlettler A hlpr Natomas Consol of Cal
Schlittler Arnold lab
Schlottman Bernard rancher
Schmid Chas J fruit grower
Schneider Chas miner
Schwegler August
Scott Frank P clk
Scott Franklin H stock raiser
Scott Henry C tmstr
Scott John R oiler Natomas Consol of Cal
Scott Roy C brtndr G W Brock
Shanklin C E elec Natomas Consol of Cal
Slaughter Kentucky J phys and drugs
Slocum Geo lab Natomas Consol of Cal
Slocum Geo M dredgemn
Slocum O oiler Natomas Consol of Cal
Smith Alfred J
Smith Chas A barber
Smith Frank J blksmth Natomas Consol of Cal
Smith Wm L saloon
Smith Willis E billiards
Snead H B hlpr Natomas Consol of Cal
Southern Pacific Co Jos Kinney agt
Sowles Ira
Sparling Wm H opr Pac Gas & Elec Co
Stapleton John H baker
Staunton Fredk W agt Earl Fruit Co
Stein Edwd miner
Stein Louisa (wid Chas)
Stein Wm H hlpr Natomas Consol of Cal
Stoss Chas hostler Natomas Consol of Cal
Strait Ransom E rancher
Strawbridge Robt B clk D E Wiley
Stroup Uriah rancher

..The..
BEST
..OF..
Everything
THE
CORDOVA
CAFE
Norton &
Pendergast
Proprietors
AAA
Shadowbrook
Our Specialty
330 K Street
Phone, Main 2802J

WHOLESALE DEALERS IN
Drayage, Storage
Heavy Hauling
HAY
Phones, Main 852 and 1646 R
SENF DRAYING CO.
122 K Street

INCOMPARABLE
IVY HAIR TONIC
Restores Hair to Health and Beauty
GROWS HAIR ON SMOOTH BALD HEADS
L. E. JODOIN
Hair and Scalp Specialist
Parlors, 1114 Eighth St.
Treatments, - 50 Cents
See page 3

Peerless Kitchen Boilers - - - -
Johnson's Window-Shade Adjusters - - -
James' Combination Sinks - - -
A. M. AUBERTUS
AGENT
507 J Street

Surbaugh Marshall B oiler Natomas Consol of Cal
Supple Danl J lab
Sweet Ulysses L butcher
Tagtmier Geo H brtndr W L Smith
Thorne H W carp Natomas Consol of Cal
Thornton F S bkpr Natomas Consol of Cal
Tong Leslie A barber
Tomlinson Jos stock raiser
Tomlinson Lewis E stock raiser
Townsend Geo H rancher
Trentman Henry J mach
Tribken John rancher
Trinity Episcopal Church
Tucheir Antone dredgmn
Turk A lab Natomas Consol of Cal
Turman Marcella tchr Nye Dist Sch
Turner Andrew foremn Natomas Consol of Cal
Turner V master dredge 4 Natomas Consol of Cal
Union Ice Co E A Shumway agt
Vance Chas C surveyor Natomas Consol of Cal
Vean P lab Natomas Consol of Cal
Vierra A hlpr Natomas Consol of Cal
Wells Fargo & Co Express O J Miller agt
Wentz C O hlpr Natomas Consol of Cal
White Geo F miner
White Roland hostler Hall & Russi
Whitney Jonathan oiler Natomas Consol of Cal
Whitney Wm L
Wild Andrew J poultry raiser
Wild A J lab Natomas Consol of Cal
Wild John livery
Wilder Jennie (Wilder & Shanklin)
Wilder & Shanklin (Jennie Wilder W A Shanklin) pool and barbers
Wilds Jas D saloon
Wiley David E men's furngs
Will P oiler Natomas Consol of Cal
Williams Wm H
Wilson Eliza rancher
Wilson Geo F rancher
Wilson Grant rancher
Wilson Jas E dredgmn
Woods John G dairymn
Woodward Elmer T dairymn
Wright C H oiler Natomas Consol of Cal
Wubena Nicholas rancher

HAWK & CARLY CO, Inc.
Real Estate, Rentals
Mortgage Loans
623 J St.
100% Insurance Companies Only
Sacramento

Vierra J hlpr Natomas Consol of Cal
Vincent John R poultry raiser
Waites Melville G clk Natomas Consol of Cal
Waites Wm J opr Pac Gas & Elec Co
Warnholz Fredk E foremn Natomas Consol of Cal
Wubena Wm rancher
Yager Edwd firemn
Yost Albert dairymn
Yost Clifford surveyor
Yost Geo O clk
Yost Noah rancher
Zimmerman Chas propr New Western Hotel

FRANKLIN

Situated 15 miles south of Sacramento City, from which it is reached daily by stage and mail

Anderson John L rancher
Anderson Oscar farmer
Becker Adam dairy
Becker Fredk rancher
Becker Jacob rancher
Benedix Albert rancher
Benedix Christian
Bilby Richd A rancher
Bloom Andrew C rancher
Bloom Clarence L rancher
Buscher Christopher dairymn
Buscher Henry rancher
Buscher Henry H butcher
Christensen Robt creamerymn
Core Isaac farmer
Core Riley farmer
Ehrhardt Fredk W rancher and creamery
Ehrhardt John cattle raiser
Ehrhardt John A rancher
Ehrhardt Newton rancher
Elliott Andrew butcher
Elliott John butcher
Fox Wm blksmth
Franklin Hotel F M Kunsting propr
Freil Jas butcher
Frey Fredk dairymn
Frey Henry rancher
Frey Henry A dairymn
Frey Jacob H rancher
Frey John brtndr
Frye Chas T rancher
Frye Edwd W rancher
Frye Eugene H rancher
Gilchrist Florence tchr
Glann Annie rancher

F. H. COFFMAN
Interior Painting and Hardwood Finishing
Pianos Repolished and Cabinet Work in All Branches
ALL KINDS OF FURNITURE REPAIRED AND REFINISHED
1225 SIXTH STREET--OLD PAVILION

Del Paso Stables
Cor. 6th and L Sts.
PHONE MAIN 762
BOARDING, FEED AND LIVERY
First Class Service
C. R. HERYFORD, Proprietor

McLAUGHLIN DRAYING CO. (Inc.)
SACRAMENTO, CALIFORNIA
115 K Street
TELEPHONE MAIN 433
STABLE PHONE MAIN 298

FOLLOW THE CROWD TO
Cafeteria Sacramento
H. L. NELSON, Mngr.
A Modern, Clean, Inexpensive Place to Eat
EAT THE NEW WAY
1011-13 K ST.

Glann Peter stockmn
Goodfriend Fritz butcher
Green Mrs Effie
Grupp Wm rancher
Hack Harry rancher
Hanlon Jos dairy
Hawk Geo farmer
Hein John J dairymn
Herzog John dairy
Hoertling Henry rancher
Johnson Andrew rancher
Johnson Chas rancher
Kammerer Jacob rancher
Kammerer John rancher
Kammerer Philip rancher
King Aaron butcher
King Geo C dairymn
King Oscar A lab
Kloss Adolph A rancher
Kloss August rancher
Kloss August Jr farmer
Kloss Edwd C butcher
Knuppel Jacob rancher
Knuppel John dairymn
Koester John H buttermkr
Koster Jorgen dairymn
Kuhn Harry butcher
Kuhn Peter butcher
Kunsting F M (Luttig & Kunsting) propr Franklin Hotel and saloon
Luttig Henry J (Luttig & Kunsting) postmaster
Luttig & Kunsting (H J Luttig F M Kunsting) gen mdse
Lycan Wm G lab
Marlatt Peter rancher
Meyers Geo butcher
Miller Tot butcher
Nicolaus Louis J rancher
Salmen Anton clk Luttig & Kunsting
Schmidt Christian rancher
Schmidt Christoffer dairymn
Schmidt Henry J dairymn
Schmidt John B rancher
Schmitt Julius A foremn
Schoech Chas rancher
SCHOECH HERMAN Blksmth
Schultz Jacob dairymn
Schulz Christian butcher
Scully Perry sec foremn
Shaffer Winfred S rancher
Skoog Adolf farmer
Smith Benj dairymn
Sprock Johannes rancher
Stephenson John F rancher
Szakal Peter rancher
Waits Wm A rancher
Walther John rancher
Wantland Mrs Lucy
Warner Jacob lab
Weisenberger Jos cook
Whitmore Fred farmer
Wilson J W carp
Zimmerman Edwd dairymn
Zoring Peter lab
Zornig Michael dairymn

THE CARMICHAEL CO.
800 J STREET
800 BOTH PHONES
REAL ESTATE ... AND ... INSURANCE

FREEPORT

Situated 9 miles south of Sacramento City on Sacramento River Population 400 Daily stage and mail to Sacramento City Post and Telephone communication

Anderson Adolph rancher
Anderson Albert rancher
Anderson Gus dredgemn
Anderson Nelson dredgemn
Areir Manuel L rancher
Avila Antone rancher
Azevado John rancher
Baumgartel Chas rancher
Baumgartel Frank L rancher
Baumgartel Geo C carp and rancher
Beach Henry J rancher
Belial Jos S rancher
Bell Thos W rancher
Caldeira Jos rancher
Calderia Antone rancher
Coleman Geo rancher
Coleman John N rancher
Coleman Thos M rancher
Coleman Wm J rancher
Contente Antone fishermn
Contente Jos S lab
Contente Manuel S rancher
Corea Manuel fishermn
Curran Hugh Jr rancher
Curran Robt J rancher
Curran Saml P rancher
Damion Antone rancher
Downer Mary A orchardist
Ellis Conrad R blksmth
Ellis Frank blksmth
Erickson Peter rancher
Fernandez Antone rancher
Fernandez Joaquin rancher
Fernandez Manuel rancher
Fonts Frank V lab
Frank Rose rancher
Franklin Wm rancher
Garcia Manuel rancher
Gargoris Manuel L rancher
Glynn Patrick rancher

STERLING ELECTRICAL ENGINEERING WORKS
REBUILDERS AND REWINDERS OF POWER GENERATORS, TRANSFORMERS AND MOTORS
Telephone Main 1187 R
1800 R STREET

PRINTING
Book and Job
AND
Advertising Novelties
Larkin & Son
307 J Street
...Phone, Main 324...

Cut Flowers, Plants, Floral Designs
EAST LAWN CONSERVATORIES
Eucalyptus and Shade Trees a Specialty
PHONE, MAIN 701
SCHLEY AVENUE

Gosling Albert J rancher
Gosling Edgar M rancher
Hack John rancher
HACK NATHAN D Rancher
Hack Nathan D Jr levermn
Herringer John rancher
Herringer Stephen rancher
Hunt Mark T dairymn
Hunt Ray rancher
Jacinto Frank M rancher
Jacinto Jose rancher
Jacinto Manuel F rancher
Jacinto Manuel M
Joseph Antone rancher
Kirtlan Fredk N agt Baker & Hamilton
Klotz Fredk rancher
Klotz John rancher
Klotz Louis G rancher
Kunstle Jacob rancher
Kunstle Jos rancher
Lewis Dora tchr
Lewis Frank J Jr rancher
Lial Antone M rancher
Marks John saloon
Meyers Callie
Meyers Christopher lab
Miller Chas R carp
Miller Jacob sec foremn
Moore Ralph rancher
Mosher Mrs E
Newell E C gen mdse saloon and postmaster
Perry John brtndr John Souza
Peterson Hans P rancher
Pringle Wm W rancher
Roberts John rancher
Rolino John rancher
Rose Manuel F rancher
St Joseph Catholic Church Rev G S Soraes pastor
Schreiner Chas J rancher
Schreiner Henry W rancher
Scribner Arnold rancher
Scribner Geo W rancher
Silva Joaquin T rancher
Silva John J rancher
Soraes Rev G S pastor St Joseph's Catholic Church
Souza Antonio A rancher
Souza John saloon
Souza John Jr dredgemn
Sullivan Thos lab
Twohig Michael rancher
Twohig Wm P rancher
Valine Antone P rancher
Williams Albert F rancher
Williams Mary rancher

WANTED
BOYS and GIRLS to Learn Office Work. No cost till position secured . . . .
SACRAMENTO OFFICE SUPPLY CO.

GALT

Situated 28 miles southeast of Sacramento City on Southern Pacific Railroad Postal Express Telegraph and Telephone communication also banking facilities

Adams Albert A rancher
Alderman Edwd F tmstr
Ambrogio Chas dairymn
Ambrose Henry shoemkr
Ambrose Henry Jr lab
Angrave Jos W rancher
Bailey Luther farmer
Bailey T J farmer
Baldwin Frank lab
Barnhart Chas L rancher
Barnhart Grant lab
Barnhart John C rancher
Barnhart Thos M rancher
Barnhart Thos S rancher
Bartlett Oliver N painter and health officer
Beckwith Martin rancher
Bernhardt Frank H lab
Bill Burtis rancher
Bill Geo S rancher
Bisagno Andrew lab
Bisagno John lab
Bisanz John brklyr
Black Rev C C pastor M E Church
Blake Carlos H rancher
Blake Louis H carp
Bonham C H dairymn
Bottimore Wm W garage
Botzbach Helena (wid Henning) propr Botzbach Hotel
Botzbach Hotel Mrs Helena Botzbach propr
Botzbach Wm T editor Galt Weekly Witness
Brewster Earl
Brewster Rollo H rancher
Brodesser Jacob farmer
Brooks John R carp
Brooks Wm A lab
Brown Benj B mail carrier
Cain Saml B rancher
CAMPBELL JOHN J Editor and Propr Galt Weekly Gazette and Postmaster
Carty Mary asst Postmaster
Catholic Church
Chase John C rancher
Christian Louis rancher
Clark Rev W L pastor Congregational Ch
Cogswell Mrs C G boarding
Cogswell Myrtle clk

Directory Advertising Pays
You are reading this; let others read yours

General Contractor
..AND..
Builder
R. M. SMITH
Estimates Furnished
REPAIRING
2017 Eighteenth St.
PHONE, MAIN 1343 Y

Carlaw Bros.
IMPORTERS OF
Scotch and all other Eastern Granites
TENTH AND R STREETS

J. CARROLL
PHONE MAIN 1403 Y
2431 TENTH STREET
N. E. cor. 10th and Y SACRAMENTO, CAL.
Granite and Marble Work
OF ALL DESCRIPTIONS
Monuments, Headstones, Tablets, Cemetery Inclosures, Etc.
Building Stone, Street Curb, Crosswalks, Etc.

A. E. BLIVEN
CONTRACTOR AND BUILDER
Office: 706½ K; Tel. M 3208
Res.: 2711 V St.; Tel. M 3240
Jobbing Promptly Attended to. Plans and Specifications Furnished.

College J H sec and treas Galt Hotel Co
Congregational Church Rev W L Clark pastor
Conklin Wm A (Conklin & Masters)
Conklin & Masters (W A Conklin F E Masters) gen mdse
Conner Geo T rancher
Cook Rev J C pastor M E Ch South
Cortopassi P viticulturist
Costello Wm F tel opr S P Co
Cota Geo A rancher
Cuppers Ferdinand farmer
Cupps Robt farmer
Currie John rancher
Daniels Barton rancher
Daniels Robt M rancher
Danischers August dairymn
Denevi John lab Amadeo Lippi
Denevi Peter gardener
Dilliard Lum rancher
Dodge Anna tchr Galt Grammar Sch
Donaldson Conrad L rancher
Donaldson Saml lab
Donaldson Wm E blksmth
Donovan Timothy S rancher
Dooling Thos W cashr Don Ray & Co
Dresser O Weston rancher
Galt Water Works Mrs R A Haskins propr
Galt Weekly Gazette J J Campbell editor and propr
GALT WEEKLY WITNESS Wm T Botzbach Editor
Galt Wine Cellar Amadeo Lippi propr
Gann Jas F constable
Garside Alton rancher
Gear Geo T driver Whitaker Estate
Geiselhart Mrs Elizabeth cook Botzbach Hotel
Geiselhart Mrs Mary cook Botzbach Hotel
Goodfellow Mrs Addie tchr Galt Grammar Sch
Goodfellow Mrs J A tchr
Gorman Bernard lab
Gower Ray (Don Ray & Co)
Graham Jas mngr lbr yds Don Ray & Co
Greenley Jas C rancher
Guerney Louis driver
Haight Mrs Jane
Harvey Fredk H civ eng
Harvey John N carp
Haskins Mrs Rachael A feed yds and propr Galt Water Wks

REAL ESTATE
INSURANCE
BONDS
THE FRED J. JOHNS CO.
913 K ST.
RENTALS
LOANS
Notary Public

Duffey John B rancher
Elder Peter lab
Failing Alfred driver Whitaker Estate
Farris John D boarding
Faulkner Chas H shoemkr
Fawcett Fred carp
Fenton Geo C lab
Ferguson Maude clk P O
Ferguson Thos S carp
Ferguson Wm G rancher
Ferguson Wm H rancher
Fox G West rancher
Fox John A clk Don Ray & Co
Frank Lawrence H rancher
Frazier John E phys
Friedrich August J (Wood & Friedrich)
Fugitt Jas C rancher
Fugitt Wm P rancher
Furnish Granville J viticulturist
Gaffney Mrs I E rancher
Galt Feed Yard V S Quiggle propr
Galt Grammar School
Galt Hotel Galt Hotel Co proprs
Galt Hotel Co Inc Jas Whitaker pres J H College sec proprs Galt Hotel
Galt Vineyard & Wine Co Don Ray mngr
Haskins Ralph stockmn
Hauschildt August rancher
Hauschildt Edwd T rancher
Hauschildt Fred C rancher
Hauschildt Wm H rancher
Hick Wm M brtndr W E Scanlin
Hicks Jas
Hicks Mrs Jas B
Hicks Jos clk Don Ray & Co
Hicks Wm
Hill Asa lab
Hill Jefferson rancher
Holmes L J bkpr F H Harvey
Hulburd Edwd M brtndr Don Ray & Co
Iler Clarence R carp
Iler Jas W lab
Inman Jas farmer
Ireland Maud stengr Whitaker Estate
Ireland W T rancher
Jack A W meat ctr Whitaker Estate
Johnson Anders L lab
Johnston Henry meat ctr Whitaker Estate
Kassen Fritz brtndr T A Patton
Keefer Jas A carp
Kenefick Edmond H rancher
Kenefick John rancher
King Harvey C rancher

L. J. REESE
Successor to
VERA A. WINCHESTER
PUBLIC
STENOGRAPHER
AND
Typewriter
MULTIGRAPHING
NOTARY
ETC.
1004 Fifth Street
SACRAMENTO
PHONES:
Main 658
Res. Main 1468 J

Phone, Main 2069
W. S. BROWN
Wholesale Dealer and Shipper of Hay, Grain and Feed
Office, 914 Fourth Street, Sacramento

Signs CASWELL COMPANY, OUT-DOOR ADVERTISING.
= 413 J ST. SAC. =

Krausman Benj poultry
Kreegor Creed H lab
Kreeger Saul C rancher
Kreeger Tully B rancher
Kreeger Virgil E rancher
Kreger Hiram
Larrick Jas W lab
Larsen Louis lab
Lavagnino Eugene winemkr
Lease C E carp
Leegaard Mads P lab
Lippi Amadeo propr Galt Wine Cellar
Lippi Geo winemkr Amadeo Lippi
Lippi Pompeo winemkr Amadeo Lippi
Loker V M foremn S P Co
Lovett Charles M rancher
Lovett Homer S rancher
Luddeki August meatctr Whitaker Estate
Ludwig Franz rancher
McClaughey Saml C rancher
McDonald Duncan meat ctr Whitaker Estate
McEnerney John L letter carrier
McEnerney Wm D rancher
McKenzie Colin rancher
McKinstry Carl
Morris Barlow lab
Morris Chas lab
Morris Wm C lab
National Ice Co Whitaker Estate agts
Need Geo C stock raiser
Need Henry J lab
Noble Geo W barber
Nowak Adam rancher
Orr Geo rancher
Orr Robt lab
Orvis Jos L (Orvis & Ritz)
ORVIS & RITZ (J L Orvis F J Ritz) Plumbers
O'Shea Timothy vineyardist
Parker Alfred H rancher
Parker Walter lab
Patton Saml F farmer
Patton Thos A saloon
Pearson Myrt U barber
Pearson Peter B lab
Pearson Saml lab
Pearson S Allen lab
Pearson Wm A lab
Pellandini Jas dairymn
Pfaffenbach Louis blksmth
Phillips Frank H elec
Phillips Mrs Hattie baker
Planalp Etta tchr

W. A. ANDERSON
PRESIDENT
C. A. HENDERLONG
GEN. MANAGER
DESIGNERS AND BUILDERS of all classes of BUSINESS STRUCTURES ARTISTIC RESIDENCES AND BUNGALOWS
Northern California Construction Co. Inc.
Office: 1324 J Street
SACRAMENTO
Phone Main 3376

McKinstry Chas W livery
McKinstry Jas J notary and ins
McMullen John rancher
March Nelson carp
Marengo Alexander rancher
Morengo Louis farmer
Marks Bernhard real est
Marks H B farmer
Martella Eli brtndr Galt Hotel
Masters Fred E (Conklin & Masters)
Maxfield Gersham rancher
Maxfield Irving L lab
May Fredk G baggagemn S P Co
May Geo F lab
May Henry T carp
May Wm hostler C W McKinstry
Merrill Silas T justice of peace Dry Creek twp
Methodist Episcopal Church Rev C C Black pastor
Methodist Episcopal Church South Rev J C Cook pastor
Methoven A A farmer
Methoven Danl farmer
Miles Garry A vineyardist
Miles-Whitaker & Ray Colony real est
Mitchell Ida dressmkr Don Ray & Co
Moore Franklin rancher
Planalp Rosa
Presbury Wm rancher
Pritchard Chas sta eng S P Co
Pritchard John lab
Prouty Edwd M rancher
Putnam P P lab
Quiggle Chas F dept mngr Don Ray & Co
Quiggle Don V auto repr W W Bottimore
Quiggle Thos L clk Sawyer Bros
Quiggle Volaski S propr Galt Feed Yards and Saloon
Randle Frank H clk Don Ray & Co
Ray Don & Co (Don Ray Ray Gower) gen mdse
Read Frank J rancher
Rice Jesse lab
Richter Wm farmer
Rider Chas I rancher
Ritter Franklin rancher
Ritz Frank J (Orvis & Ritz)
Roach Jas rancher
Robillard Jos rancher
Robillard Max cook Whitaker Estate
Robinson Thos rancher
Robinson Wm farmer
Robinson W Lynn dept mngr Whitaker Estate

Sporting
Garments
SUCH AS
Automobile
Golf, Tennis
Norfolk Riding
Breeches
Phone M 350
Strauß
907 K STREET

Represented by
Reed & Elliott
1015
Fourth Street
Phone Main 233
Springfield Fire and Marine
INS. CO.
Of Springfield, Mass.
Represented by
E. H. McKee
1025
Fourth Street
Phone Main 3480

Phone, Main 3687
W. A. EVANS & CO.
W. A. EVANS, Manager
Building Materials, Manufacturers' Agents
Agents Holmes' Disappearing Beds
1309 J STREET, SACRAMENTO

Rogers & d'Artenay Mnfg Co.
Electric Plants AND Elevators Installed
1800 R St.

Francisco's Inn
HOT CHICKEN DINNERS
A SPECIALTY
The Finest Roadside Inn on the Pacific Coast
END OF RIVERSIDE DRIVE
LANDING FOR RIVER BOATS

Sacramento Valley Imp Co H J Smith & Son agts
San Lee Lang lndy
Saner Amelia
Sargenti Geo B
Sawyer Bros F N Sawyer pres W B Sawyer sec gen mdse
Sawyer Frank N pres Sawyer Bros
Sawyer Thos J clk Sawyer Bros
Sawyer Wallace B sec Sawyer Bros
Scanlin Wm E saloon
Scouller W C farmer
Seymour Mrs Ethel farmer
Shearer Rolla painter
Short Jas M rancher
Small Jacob clk Don Ray & Co
Smith Geo A farmer
Smith Geo E farmer
Smith Geo N clk Botzbach Hotel
Smith Henry farmer
Smith H Jay (H Jay Smith & Son)
Smith H Jay & Son (H Jay and T Harold) real est
Smith Jas farmer
Smith Jas C mngr Galt Hotel
Smith John A rancher
Smith T Harold (H Jay Smith & Son)
Sutton Frank rancher
Sutton Irving C rancher
Sutton Jas W
Thomas Geo L rancher
Thompson Jas H rancher
Thurs John rancher
Thurs Leo rancher
Vertrees L S carp
Vertrees T C eng
Wake Geo plasterer
Walsh John rancher
Walsh John Jr rancher
Waltenberger Jos comp Galt Weekly Gazette
Ward V S farmer
Warren John V rancher
Wells Fargo & Co Express J H Sobey agt
West Harry H rancher
Western Union Telegraph Co J H Sobey agt
Whitaker Estate Inc Jas Whitaker pres-mngr real est meats and livery
Whitaker Jas pres Whitaker Estate pres Galt Hotel Co
White Edmond lab
White Edwd foremn Don Ray & Co

THE FORT GARAGE You make no mistake having your Car Repaired by us. WE CAN PROVE IT. TRY US.
F. M. BRYTE, Proprietor
Vulcanizing, Storage Batteries Charged
SUNDRIES AND SUPPLIES
Telephone, Main 3309
Twenty-eighth and M Streets

Sobey John H agt S P Co W U Tel Co and W F & Co Exp
Southern Pacific Co J H Sobey agt
Sparks Merritt A
Springer Chas W brtndr Don Ray & Co
Stamp Henry rancher
Stamp Thos rancher
Stanley Jesse E tel opr S P Co
Stephenson John
Strieff Henry
Strobel Ernest driver Whitaker Estate
Stupurrak Basil blksmth
Stupurrak Geo S lab
Stupurrak Michael P lab
Sutton Chas rancher
Wilcox E E bkpr Don Ray & Co
Wilder Jas A rancher
Williams Herbert firemn S P Co
Wingate Adolph rancher
Wink O W rancher
Wood Wm H (Wood & Friedrich)
Wood & Friedrich (W H Wood A J Friedrich) blksmth
Woodson Frank rancher
Woodson Jas C rancher
Woodson Jas G rancher
Wright Albert W well borer
Wright Mrs C A
Wright Edwd E winery
Wright Fredk rancher
Wriston Saml E
Young Wm H lab

GUTHRIES

Situated at Crossing of Upper Stockton Road and S P Co
(For names see Sacramento City)

HICKSVILLE

(See Arno)

ISLETON

Situated on Andrus Island 40 miles southeast of Sacramento City Post Telephone and Express communication

Aldrich John L rancher
Alves Jos rancher
Amaro F G farmer
Arlin Ray clk
Avila J J rancher
Barnes Bert lab

Del Paso Stables Cor. 6th and L Sts.
PHONE MAIN 762
BOARDING, FEED AND LIVERY
First Class Service
C. R. HERYFORD, Proprietor

SILVIUS & SCHOEN-BACKLER
GENERAL Book Binders Paper Rulers AND Lithographers
423 J ST.
LOOSE LEAF DEVICES
CARD SYSTEMS
PAMPHLET BINDING
Society Badges
Gold Lettering

J. F. BRICKELL, Pres T. E. BRICKELL, Sec'y
OAK PARK REALTY Co. INC.
CITY AND SUBURBAN PROPERTY. INSURANCE
35th Street, corner Park Avenue

Belluomini S farmer
Blanks Clayton P rancher
Blanks Telford R brtndr
Birch Geo lab
Brewer Henry ferrymn
Brown J S lab
Bryan Edwd rancher
Bryan Geo E rancher
Burdon Harry rancher
Camfira Jos lab
Cannon N tchr Isleton dist
Cardoza M F farmer
Carty Geo C gen mdse
Central Hotel Edwd Bryan propr
Checcini Frank lab
Coffman Carl C painter
Coffman Mrs C C tel opr
Comma Manuel lab
Comma Jos lab
Costa Jos D fishermn
Crew Herbert E surveyor
Crump Jos C vet surgeon
Davis Alfonso lab
Davis Fortunato A rancher
Davis Frank A fishermn
Davis Hugh mach
Davis P A rancher
De Bach Paul G justice of peace
Desrosier Jos H rancher
Gaus Martin E marine eng
Golden State Asparagus Co J E Schmidt supt
Gomez Jos rancher
Gould J R lab
Hadapp Jos L orchardist
Hansen Niels P blksmth
Hartin Walter bkpr Libby McNeil & Libby Cannery
Hartin Will processor
Hartin W S mngr Libby McNeil & Libby Cannery
Hilhouse Arthur lab
Hodapp Jos L rancher
Hodapp Mrs T farmer
Hoppe John D rancher
Howard C E sheep owner
Hurst Harvey L rancher
Hutton Pearl bkpr
Hutton Wm M clk
I O O F Hall Mrs I P Gardiner propr
Isleton Hotel Dan Potter propr
Jackson Panel lab
Jensen Jens ferrymn
Johnson John rancher
Keegan Jack wharfinger
Kieley B F clk
King Perry lab

Paul Oakley Hardware, Tools, Cutlery, Paints
Electric Irons, and Supplies, Etc.
Phone 2303 R 920 J STREET

Dickey Sanford M rancher
Dron John wharfinger
Dronin Felix rancher
Dutra A P farmer
Everly Philip J rancher
Farr Wm J carp
Ferreia J farmer
Ferris & Williams ranchers Grand Island
Fisher Danl rancher
Fisher Glen plumber
Fisher Urban lab
Francis Anton fishermn Brannan Island
Francis Emanuel orchardist
Francis Jerome N plumber
Francis John lab
Francis Jos rancher
Francis Peter J lab
Frates Anton fishermn Brannan Island
Frodsham John eng
Frome Moscoe brtndr
Gardiner Frank farmer
Gardiner Ida P (wid P H) rancher
Gardiner John W (Gardiner & Leimbach) agt W F & Co Exp and postmaster
Gardiner Lester wharfinger
Gardiner & Leimbach (J W Gardiner J H Leimbach) gen mdse
King Peter lab
Kuhn Max P rancher
Kulper Heinrich rancher
LEIMBACH JOHN H Physician
Lent Geo H rancher
Libby McNeil & Libby Cannery W S Hartin mngr
Lilly Harry clk
Lind John rancher
McCarty John rancher
McCormack John rancher
McCourt Thos rancher mail Rio Vista
Mathena Jas comn
Mathiason Thorkil lab
Matley Fred carp
Maura German L rancher
Mealer Thos J rancher
Methodist Episcopal Church South Rev A W Walters pastor
Meyers Wm A eng
Miller John D lab
Munster Geo lab
Murtaugh Frank barber
Nelson Jacob rancher
Olivera Jacob rancher
Otta G rancher
Parenti Byron lab
Parenti Luigi blksmth
Pedro Frank E rancher
Perkins Chas A rancher

CHRISTIAN BROTHERS COLLEGE
K STREET, CORNER OF TWELFTH
BOARDING AND DAY SCHOOL
Primary, Grammar, High School. Collegiate and Commercial Departments
For particulars apply to BROTHER V. LEO, Director

AMERICAN FISH CO.
SACRAMENTO RIVER FISH
If it swims, we have it.
714 J St.
Tel. Main 454

Phone Main 3218
BAGWILL BROS. FLORISTS
602 L St.
SACRAMENTO
SEEDS BULBS PLANTS
CHOICE Cut Flowers
Floral Designs A SPECIALTY
AND EUCALYPTUS PLANTS

C. C. ROBERTSON,
President
J. E. GOVAN,
Vice-President
J. A. BLAIR,
Secretary-Treas.
PHONE MAIN 132

1025 ROBERTSON-GOVAN CO. 8th ST.

Real Estate
Insurance
Rents, Loans
Notaries

..The..
BEST
..OF..
Everything
THE
CORDOVA
CAFE
Norton & Pendergast
Proprietors
AAA
Shadowbrook
Our Specialty
330 K Street
Phone, Main 2802J

Perkins Mrs C A tchr Andrus Island dist
Poole Theo C rancher
Potter Dan propr Isleton Hotel
Potter Fred horse trainer
Raney Wm T horse trainer
Record A carp
Record L carp
Ritchie John D rancher
Rodregues Manuel rancher
Rodregues Manuel L rancher
Russel C tchr Isleton dist
Schmidt E supt Golden State Asparagus Co
Serpa M R rancher
Shelley Louis farmer
Silva Frank rancher
Silva Jos Jr rancher
Silva J R farmer
Smith Garrett D rancher
Smith Hart F rancher
Smith Jane rancher
Smith Warren W rancher and butcher
Snow F lab
Souza Dominick lab
Souza Patrick C rancher
Stetson John B painter
Stevens Geo brtndr
Suhr Wm lab
Teeler Chas lab
Terry Jos farmer
Terschurn Fred rancher
Terschurn Geo F rancher
Thisby Geo rancher
Torgioni Rocco lab
Turner Edgar D rancher
Vieira Jos S rancher
Voorman Henry A farmer Tyler Island
Walters Rev A F pastor M E Church South
Wilson Ole rancher
Wise Wm F rancher
Wollgang Niels fishermn
Wulff Henry rancher
Wulff John rancher
Wright Chas lab
York Benj J carp
Yust Geo lab

BAKE WITH
Royal Gem Flour
PERKINS GRAIN & MILLING CO.
Perkins, - - Cal.

MAYHEW

Situated 9 miles east of Sacramento on Southern Pacific Railroad Post Express and Telephone communication

Baker Geo H lab
Baker Saml lab
Beaudry Jos C vineyardist
Brooks Mrs Wm rancher
Carroll Mrs Mary rancher
Carroll Patrick rancher
CARROLL THOMAS F Vineyardist
Cook Jas W lab
Cummings Wm lab
Cunningham C B agt Earl Fruit Co
Earl Fruit Co C B Cunningham agt
Hoey Mrs Annie vineyardist
Humphrey Anthony B postmaster and vineyardist
Jean Paul vineyardist
Lower Jack lab A B Humphrey
Moffet Jas A saloon and asst Postmaster
Moffet Wm A lab
Murray Christopher lab
Pickett Van R lab
Pierson Horace E rancher
Pierson John rancher
Pioneer Fruit Co M N Williamson agt
Quale Stephen rancher
Robinson Peter M vineyardist
Scheinle Walter rancher
Schiel Walter lab
Schmidt Herman P rancher
Schmidt Wm H rancher
Stephens Russell D orchardist
Weightman John lab
Wells Chas vineyardist
Wells Eli vineyardist
Wells Frank D vineyardist
Wells Louis J vineyardist
Wigerschma John rancher
Williamson M N agt Pioneer Fruit Co
Winkleman Geo lab
Winkleman John lab
Wilson Geo F rancher

MICHIGAN BAR

Situated 28 miles east of Sacramento City Post and Telephone communication and daily stage from Sacramento City

Atkinson Wm H gen mdse
Aurtewater August rancher
Aurtewater John rancher
Brown Philip S stockmn
Brown Pona rancher
Brown Wm A blksmth
Bumdock Chas lab
Cameron Fred lab

PHONE, MAIN 2546J
GEO. L. HERNDON, Bricklayer & Contractor
ESTIMATES FURNISHED
JOBBING PROMPTLY ATTENDED TO 914 T STREET

You Can't Cover the World with a postage stamp, nor can you cover the BUYING PUBLIC without proper representation in your City Directory

IVY TONIC
Makes the Hair Soft and Beautiful
Grows Hair on Smooth Bald Heads

L. E. JODOIN
Hair and Scalp Specialist
1114 EIGHTH STREET
Treatments, - 50 Cents
See page 3

Carbine Jas H lab
Dickinson Jas P rancher
Dietz Jos E ditch tender
Gaffney Jas H lab
Heath Geo M lab
Heath John E lab
HEATH JOHN W Gen Mdse and Postmaster
Heath Myrtle tchr
Hefflin Fredk W stockmn
Hefflin Harry E lab
Hefflin Jos rancher
Hilton Oliver J stockmn
Hilton Thos J rancher
Lowe John T rancher
Mahan Jas rancher
Mahan John rancher
Martin Jas rancher
Nichols Grant G stock raiser
Nightingale Mrs Emeline rancher
Nightingale Thos stock raiser
Parker Smith V stockmn
Putt Jos rancher
Randolph Michael B rancher
Raymond E C rancher
Robinson Saml D rancher
Ruman Augustus C gen mdse
Ruman Chas B stock raiser
Ryan Thos cattle raiser
Scott Lewis M tmstr
Stimpson Walter S lab
Taylor Jas E lab
Taylor J O lab
Thompson E S mine supt
Tucker Robt lab
White Zabard T lab
Wilcox Chas R rancher
Woolery Leonard S lab

MILLS

Situated on Southern Pacific Railroad 11 miles east of Sacramento City Post Telephone and Express offices

American River Grange meets 2d and 4th Saturdays
Alvernay John vineyardist
Azevedo J rancher
BEACH JAMES E Rancher
Beach Jas E Jr student
Bedient J W carp
Bellani Albert J vineyardist
Bergman Leonard orchardist
Bettencourt Jos rancher
Bettencourt King rancher
Biggs Louis rancher
Boyd John J rancher
Boye Claus M rancher
Bush Fredk W rancher
Callahan Edwd B lab
Carroll Patrick J rancher
Colquhoun Chas hop grower
Conlow Hugh rancher
Cornell Etta
Cornell Jas D rancher
Costa John rancher
Criswell Mrs Wm H rancher
Cunningham Clarence B mngr Earl Fruit Co
Dee John rancher
Dowdin Cyrus M rancher
Dowdin Mrs Saml rancher
Dowdin Wm rancher
Earl Fruit Co C B Cunningham mngr
Earl Orchard Co Christian Erickson mngr
Erickson Christian mngr Earl Orchard Co
Fankhauser Mrs David G rancher
Fitzgerald Chas rancher
Fitzgerald Geo W rancher
Foster John vineyardist
Foster John Jr vineyardist
Francis Antone rancher
Green Saml lab
Hansen Chris rancher
Hansen John rancher
Hinters Bros (Frank J and John J) saloon Routiers
Hinters Frank J (Hinters Bros)
Hinters John J (Hinters Bros)
Hoey Mrs Peter vineyardist
Horn Eugene rancher
Jansen Mrs Carl rancher
Jansen Fritz blksmth
Jensen Jos rancher
Joerger Frank L rancher
Joerger Louis C rancher
Kein Hans rancher
Kilgore Jas W rancher
Knudson Hans J rancher
Koch Edwd C rancher
Koch Geo rancher
Kurtz Fred rancher
Kurtz Lester rancher
Larsen John lab
Lauridson Julius H vineyardist
Lauridson Laurid vineyardist
Lauridson Niels H rancher
Lawson John rancher
McDermott Jas G rancher
McDermott John rancher
McDonell Archibald D rancher
McDonell Geo F rancher
Machado Jos vineyardist

Real Estate
Insurance
Rents Collected
Reed & Elliott
Money Loaned
Legal Papers Executed
Notary Public
1015 FOURTH STREET
PHONE: MAIN 233

H. P. HARDMAN LADIES' TAILOR
ROOMS 1, 2, 3 AND 4, 718 J STREET (UP-STAIRS)

SACRAMENTO BUILDERS' SUPPLY CO. Inc.
A. R. MACSWAIN, MANAGER
Sash, Doors, Glass, Weights and Cords, Screens, Window Frames, Mouldings and General Mill Work
Phone Main 514
1311-15 J STREET

F. H. COFFMAN
Interior Painting and Hardwood Finishing
Pianos Repolished and Cabinet Work in All Branches
— ALL KINDS OF FURNITURE REPAIRED AND REFINISHED —
1225 SIXTH STREET--OLD PAVILION

PRINTING
Book and Job
AND
Advertising
Novelties
Larkin & Son
307 J Street
...Phone, Main 324...

H. C. MARTIN GEO. W. MARTIN H. L. MARTIN
GEO. W. MARTIN & SONS
Builders and General Contractors
Office and Residence, 1217 Nineteenth Street
SEE PAGE 8

SPERRY FLOUR CO.
Manufacturers of Pioneer Flour
CEREALS A SPECIALTY
Twelfth and C Streets Sacramento

Machado Manuel rancher
Mathison Carl rancher
Maxfield Robt B rancher
Menke Geo H hop grower
Menke Geo H Jr orchardist
Menke Mamie
Nagle Maurice rancher
Pacheco Manuel vineyardist
Rasmussen Nels blksmth
Reagan Geo T carp
Riley Annie
Riley Thos rancher
Robinson Annie
Robinson Jas vineyardist
Robinson Margaret
Robinson Peter M rancher
Schienle Walter tmstr
Shields John rancher
Shields Robt E orchardist
Silva Manuel rancher
Stangbye A lab
Stout Jas lab
Studarus Clarence orchardist
Studarus Harry G rancher
Studarus John postmaster gen mdse and saloon
Studarus Mrs Jos orchardist
Studarus Lawrence J clk John Studarus
Studarus Wm H clk John Studarus
Taylor Mrs J B rancher
Toomey Robt O lab
Turman Marcella tchr
Unsworth Thos lab
Warnock Saml M rancher
Wells Fargo & Co Express
Whipple Douglas A rancher
Williamson Wm H orchardist
Wright Christine tchr
Wood Francis M carp
Yost Clifford rancher
Yost Noah W rancher

MORMON ISLAND

Situated 25 miles northeast of Sacramento City 3 miles northeast of Florin (For names see Blue Ravine)

WENTWORTH HOSPITAL NEW BUILDING
Two Modern Operating Rooms
Most Restful Hospital in Sacramento
BEDSIDE PHONES TELEPHONE MAIN 66 26th and I Sts.

NATOMA

A Post Office situated 20 miles northeast of Sacramento City on Southern Pacific Railroad (For names see Folsom)

OAK PARK

Situated 3 miles southeast of Sacramento City, with which it is connected by railway, post and telephone communication (For names see Sacramento City)

ORANGE VALE

Situated 24 miles northeast of Sacramento City opposite Folsom Post Express and Telephone communication

Anderson Nels P lab
Armbuster H orchardist
Austin Wm F
Ayers Eugene lab
Baum Otto H tmstr
Bell Geo orchardist
Biggi Peter J
Birch J M orchardist
Boom Geo W orchardist
Boom Guy A orchardist
Brugger Jacob miner
Calder Wm pres Orange Vale Water Co
Camfield Albert H fruit grower
Camfield Lite clk
Camfield Mrs M E rancher
Carrick Chas W rancher
Chapman Almon orchardist
Clark T W orchardist
Clark Wellington J fruit grower
Cockrill Water C orchardist
Colebacker Albert orchardist
Conley Frank C rancher
Craig Aexander farmer
Crim Chas real est
Crook Geo rancher
Dodds Jos orchardist
Donahue C L orchardist
Dufour Peter C fruit grower
Dustan Wm prin Orange Vale Sch
Elkus Wm H vineyardist
Eller C orchardist
Eller Henry clk
Fairman J P orchardist
Foizey Thos E rancher
Foley Guy orchardist
Freeman Monte C orchardist
Graves Geo W fruit grower

MASON'S LAUNDRY
Telephone, MAIN 211
MRS. FRED MASON, Prop.
21st and O Sts. Best Work in Town

Sacramento Planing Mill and Furniture Co. Inc.
Mill Work, Glass, Glazing, Counters, Wood Turning,
Stair Builders and Novelty Wood Work
PHONE, MAIN 2891 SIXTH AND R STS.

Greenbalgh Theo orchardist
Grude Henry E orchardist
Grundman Chas orchardist
Grundman Edwd orchardist
Hartley Myrtle tchr Orange Vale Dist Sch
Head Chas W lab
Hillbery John orchardist
Hillhouse John fruit grower
Hines E E orchardist
Hinkle Isaac supt North Fork Ditch Co
Hoffner Edgar orchardist
Hogaboom Phineas A orchardist
Homes Mrs L rancher
Ingals Edwd F rancher
Ipsen Alfred W rancher
James Robt W fruit grower
Jeffs Wm F fruit grower
Keens Harry O fruit grower
Kessler Adam B fruit grower
Landis Anthony L orchardist
Landis Chas W civ eng
Landis Harrison
Landis Harvey S horticulturist
Landis Leonidas H rancher
Landis Lutha W fruit grower
Levin J orchardist
Peterson Gus gen mdse and agt Pacific Tel & Tel Co
Phoenix Edwd C friut grower
Pierce Ellsworth L orchardist
Pierce John A orchardist
Pilcher Geo E rancher
Pilcher Stephen W rancher
Pilcher Wm H rancher
Porter Henry rancher
Porter Robt rancher
Pruett Thos J lab
Raper Robt farmer
Richards F orchardist
Richards Paul orchardist
Rickey Aaron R orchardist
Rosencrantz John S music tchr
Rothe Geo orchardist
Rusch Herman H rancher
Sager Elizabeth orchardist
Schmid Chas J orchardist
Schwegler August vineyardist
Schwegler Emil orchardist
Scott Herbert L rancher
Scott John M rancher
Sears Denver E orchardist
Sears Wm I horticulturist
Slater Thos W rancher
Smith Jay H horticulturist

JOHN DEERE
JOHN DEERE PLOW CO.
Farm Implements, Gasoline Engines
223 J ST., SACRAMENTO

Longstretch Saml lab
Mampel Jacob P orchardist
Mann Lowery H orchardist
Middlemas Jos H rancher
Mitchell David fruit grower
Moncur John orchardist
Morrison T H carp
North Fork Ditch Co Isaac Hinkle supt
Orange Vale School Wm Dustan prin
Orange Vale Water Co Wm Calder pres L H Mann sec
Orr F L orchardist
Owen Asa orchardist
Pacific Telephone & Telegraph Co Gus Peterson agt
Patterson John L orchardist
Peterson Chas V orchardist
Smith Willis E carp
Smith Winter S rancher
Snyder Harry G painter
Spellman B F orchardist
Spooler Henry lab
Steinman Christopher G fruit grower
Stone M orchardist
Stoneberg T orchardist
Terhune A pipemkr Orange Vale Water Co
Throckmorton N I orchardist
Wachtel Chris V rancher
Wachtel Valentine rancher
Wahrahaftig Peter S orchardist
Walters John C orchardist
Wegrich Romain orchardist
Wickstrom Albert orchardist
Williams Geo D tmstr

PERKINS

Situated 5 miles east of Sacramento City on the Southern Pacific Railroad Post Express and Telephone communication

Allen John C lab
Allyn Sidney lab
Atkins Rosewell C rancher
Batten J W rancher
Bell Elton E lab
Belnap Chas rancher
Benedix Frank W tchr
Best Chas M postmaster and mngr Perkins & Co
Best Frank L lab
Best Hampton W carp
Brown Jas rancher
Browning Chas T pipemkr S P Co
Burris Walter J

Why Don't You Try
A Card in the City Directory?
It is a reminder to people you are in business and invite them to call

Alfalfa Ranches a Specialty City and Country Property
PAUL H. STEUDE
Real Estate and Insurance
Tel. Main 3456 Hier wird Deutsch Gesprochen 704 J St.

Carlaw Bros.
IMPORTERS OF
Scotch and all other Eastern Granites
TENTH AND R STREETS

J. H. GARLOUGH & CO.
Real Estate, Insurance, Loans
502 J Street
Phone, Main 500
EXPERT APPRAISERS
SACRAMENTO

L. J. REESE
Successor to
VERA A. WINCHESTER
PUBLIC STENOGRAPHER
AND
Typewriter
MULTIGRAPHING
NOTARY
ETC.
1004 Fifth Street
SACRAMENTO
PHONES:
Main 658
Res. Main 1468 J

Casselman Ezra (Merkley & Casselman)
Casselman Jacob hop grower
Casselman Wm J lab
Clippenger David H ins agt and clk Perkins & Co
Cooper Geo L orchardist
Cowell S H rancher
Dart Edwd F saloon
Eichner C
Eider Theo foremn Horst Ranch
Eskridge Chas J rancher
Eskridge Leonard W rancher
Felkner Danl W blksmth
Fappiano Agaslino lab
Garrett John rancher
Great Western Power Co H H Sinclair (S F) v-pres and mngr
Harlow Jesse J rancher
Hawk Albert meats
Hennessey Wm F gen mdse and saloon
Homely David lab
Horst Ranch Theo Eider foremn
Horton Horace C carp
Ingham Fred W brtndr Chas Swain
Johnson Peter orchardist
Kennedy Edna tchr
Morinini Edwd (Morinini Bros)
Mosher Geo A
Murphy Corda L agt Wells Fargo & Co Exp bkpr Perkins & Co
Murphy Geo A rancher
Murphy Harry L rancher
Murphy Patrick H rancher
O'Brien Herbert J lab
O'Brien John lab
Overton Odonisom J rancher
Patton Chas W brtndr Perkins & Patton
Patton Jas (Perkins & Patton)
Pedroni Gustav lab
Pennock Henry lab
Perkins Grain & Milling Co C C Perkins (Sacramento) pres C M Best mngr
Perkins & Co C C Perkins (Sacramento) pres C M Best sec and mngr gen mdse
Perkins & Patton (C C Perkins (Sacramento) Jas Patton) saloon
Phipps John rancher
Pierce David W rancher
Pitts Alfred A blksmth D W Felkner
Plummer John rancher

MERCHANTS SPECIAL DELIVERY AND TRANSFER CO.
FURNITURE MOVING, PACKING, SHIPPING
Storage and Drayage Trunks Moved Packages Deljvered
1115 FIFTH STREET
P. O. BOX 714
TELEPHONE, MAIN 146

R. L. TIERNAN W. H. DINNING
TIERNAN & DINNING LUMBER CO.
Office and Yard: Thirty-third and P Streets
Phone Main 467 SACRAMENTO

Kurtz Fredk rancher
Laine Wm H
Lamus Carl A constr foremn Great Western Power Co
Legult Jos lab
Longley Geo W lab
McDonald Mrs C A tchr
McElhany Alva R foremn Great Western Power Co
McGregor Jos T rancher
McLain Danl lab
McNie John rancher
Martin Frank rancher
Maxfield Robt B rancher
Meier Wm F carp
Menke Frank W hop grower
Merkley & Casselman (A A Merkley (Sacramento) Ezra Casselman) hop growers
Morinini Alex (Morinini Bros)
Morinini Bros (Edwd and Alex) dairy
Prince Jas H lab
Prince Jos lab
Pugh Chas L justice Brighton twp
Reardon John rancher
Reardon Timothy D rancher
Rhoads John M
Routh Wm P rancher
Schmittgen Henry carp
Stafford Oscar W lab
Swain Chas saloon
Talbot L C blksmth
Taylor Harvey B tmstr
Tedder Jas E rancher
Vosburg Walter lab
Walker Mabel tchr
Wells Chas E rancher
Wells Eli rancher
Wells Fargo & Co Express Corda L Murphy agt
Wells Frank F rancher
Wells Louis J rancher
White Wm W rancher

POCKET

Post Office discontinued 1902 (For names see Sacramento City)

REPRESA

A Post Office situated at site of the State Prison two miles from Folsom

Aguirre Jos A gen overseer State Prison
Alden Chas E commissary State Prison

Bath & Son
(Successors to BATH & NAUMAN)
Funeral Directors and Embalmers
Telephone, Main 218
1214 K STREET, SACRAMENTO

W. L. McDONELL ELECTRICAL CONTRACTOR
Electric Pumping Outfits. Electric Wiring and Construction Work
1009 TENTH STREET, SACRAMENTO

H. A.
McClelland
CO.
Real Estate
AND
Insurance
430 J
Cor. Fifth St.

Anderson L H guard
Arbuckle Geo N guard
Arbuckle Theresa postmaster
Bland A E guard
Bland Edwd guard
Boyle H guard
Brooks A L guard
Brown Geo C guard
Buddecke Danl C guard
Burke Jos A guard
Burns E H guard
Campbell Jas guard
Chudencia Danl guard
Clark Roy guard
Conell J F turnkey State Prison
Coons Frank M guard
Cowen E H guard
Craig C A guard
Curtin Thos guard
Darrington A guard
Drewry J P guard
Drullinger Jas W guard
Echternach Howard guard
Elledge Geo guard
Fielder A J guard
Fleckenstein G I guard
Foley Timothy guard
Gallagher D guard
Leary Thos guard
Lewis Oliver C guard
Lynch C E guard
McDonald Jas foremn constr State Prison
McPeak Anthony guard
MacDonald L J guard
Mann R E guard
Merritt Benj F capt night watch State Prison
Moran John guard
Myers F E guard
Nichols J M guard
Olivera Robt guard
O'Neil Benj J guard
Onyett C T guard
Ordway Wm F guard
Porter A J elec State Prison
Prigmore Jos R lieut night watch State Prison
Ramerez Frank asst turnkey State Prison
Reilly Wm H warden State Prison
Reynolds Michael guard
Rush Eugene supt of constr State Prison
Russell Jas capt guards State Prison
Sellers Harry guard

F. F. SMITH & CO. Poultry Supplies
Feed, Grain, Etc.
1008 J St. Phone MAIN 673

Represented by
Reed & Elliott
1015
Fourth Street
Phone Main 233
Springfield Fire and Marine
INS. CO.
Of Springfield, Mass.
Represented by
E. H. McKee
1025
Fourth Street
Phone Main 3480

Garrison A N farmer
Giddings C A guard
Gillies Chas B armorer State Prison
Grubb Henry E guard
Hagadoen Saml A guard
Hale John T guard
Hallroan Michael eng State Prison
Harris Wm H guard
Harvey Horatio E guard
Hicks W F guard
Hozier J E clk
Hughes W H guard
Ingersoll A E phys State Prison
Ingersol A E Jr guard
Jeter Guy E foremn State Prison
Johnson L G guard
Jolly Chas H lieut of guards State Prison
Kiser M A guard
Lambert F M guard
Lamet E A guard
Lazzarevich Wm A guard
Schleef Jacob guard
Scott W N guard
Shanklin Wm A elec State Prison
Shulte Albert M blksmth State Prison
Silvera Manuel guard
Simmons Wm A druggist State Prison
Simpson J F guard
State Prison at Represa W H Reilly warden
Stockdale Wm guard
Tassie Edmund F guard
Taylor Chas L foremn State Prison
Ustick J L guard
Waters Wm guard
Weisbach E S guard
Willett F J guard
Williams J L guard
Wood David I steward State Prison
Yarba Angel guard

RIO VISTA

Situated on the Sacramento River southwest of Sacramento City in Solano County The names following this head reside in Sacramento but their Post Office address is Rio Vista

Avila Antonio F rancher
Burkel Martin rancher
Francis Antone rancher
Kuhn Maxmilian rancher
McCourt Thos rancher
Ober A rancher
Ruble Wm B rancher

H. D. MILLARD
CONTRACTOR
FOR ALL KINDS OF
Grading and Excavating
1623 O ST.
Tel. Main 3509

BEDWELL & FLEISHER
Real Estate, Loans and Investments
INSURANCE
SACRAMENTO
704 J Street
PHONE MAIN 3456

S. P. TELEGRAPH & SHORT HAND SCHOOL
Business Men Demand Our Graduates in Preference to All Others
SHORT COURSE. EASY SYSTEM
627 J STREET SACRAMENTO

ROUTIERS

Situated 10 miles east of Sacramento City on Southern Pacific Railroad Telephone and express communication (For names see Mills)

RYDE

On Sacramento River 2 1-2 miles below Walnut Grove

Aldrich John L rancher
Ayers Frank M rancher
Ayers Milton lab
Biggs Elizabeth tchr Good Hope dist
Bogle Andrew J rancher
Bogle Saml rancher
Brower Thos J lab
Brown Frank E clk
Brown Jas T (J T Brown & Co)
Brown J T & Co (Jas T and Walter M) gen mdse and agts W F & Co Exp
Brown Walter M (J T Brown & Co)
Bruerly Saml rancher
Buckley Jas F plumber
Celli Giuseppe rancher
Clemings Wm L supt Reclamation Dist No 3
Collins Martin brtndr Chas W Jones
Jones Chas W saloon
Kearns Wm P lab
Kesner Wilfred C rancher
Kesner Wm A rancher
King Jos eng
King Manuel rancher
Lamarche Honizime lab
Lansten Peter B painter
Leary Dennis rancher
McKendie Wm lab
Mazzui Raffaelo rancher
Mead Arthur rancher
Meads Wilson rancher
Miller Jos F rancher
Miller Marcellus lab
Mundy Edwd rancher
Niestrath Edwd G rancher
Peters Frank rancher
Pritchard Fred C lab

SACRAMENTO CEMENT AND SUPPLY CO.
AGENTS
Golden Gate Cement, Genasco Ready Roofing and Empire Hardwall Plaster
..DEALERS IN BUILDING MATERIALS.
OFFICE, STOLL BUILDING PHONE, MAIN 372
WAREHOUSE AND YARD, THIRTEENTH AND B STREETS PHONE, MAIN 2423J

Doherty Danl rancher
Ellis John rancher
Geverder Jos dairy
Goldman Christian J rancher
Guisti Paolo hotel
Hall Geo W F rancher
Hallander A blksmth
Hampton Calvin G blksmth
Hawes Robt plumber
Hoffman Alvie E lab
Howard E saloon
Howard Francis E
Howard Orlie F eng
Humsecker Chas lab
Reclamation Dist No 3 Grand Island Wm Clemings supt
Rice Wm B lab
Ryland Robt lab
Seuffert John rancher
Sharp John S rancher
Shelley Elmer rancher
Smith Garrett D rancher
Strode Geo W ferrymn
Studarus Archie W rancher
Studarus Chas rancher
Thisby Leonard rancher
Tocher Jas
Wright John rancher

SALISBURY

Seven miles west of Folsom Mail to Natoma

Hanson Christ
Nuttall E E

SHELDON

A Country Post Office 4 miles from Elk Grove Population 200

Ajax Wm S tailor
Altucker Henry rancher
Augustine Geo J rancher
Augustine John rancher
Augustine Louis J rancher
Bailey Isaac rancher
Bailey Joshua J rancher
Baker Wm rancher
Barney Warren rancher
Carroll John rancher
Casey Arthur B postmaster and saloon
Coffing Claud C rancher
Clark A B C rancher
Clark Benj A rancher
Clark Chas E rancher
Clark Nathan S rancher
Conrad S E rancher
Ellis John rancher
Ellis Mrs Nancy E

SILVIUS & SCHOEN-BACKLER
GENERAL
Book Binders
Paper Rulers
AND
Lithographers
423 J ST.
LOOSE LEAF DEVICES
CARD SYSTEMS
PAMPHLET BINDING
Society Badges
Gold Lettering

Del Paso Stables Cor. 6th and L Sts.
PHONE MAIN 762
BOARDING, FEED AND LIVERY
First Class Service
C. R. HERYFORD, Proprietor

White Rose Wheat Flakes
FOR YOUR BREAKFAST
White, Pure, Delicious At Your Grocer's

Frierson M rancher
Gillian Nathan rancher
Hird T R rancher
Jackson Harry rancher
Jacobsen Chris rancher
Jacobsen Jacob L blksmth
Jacobson Peter J rancher
Johnson Geo H rancher
Kelley Jas M
Kintsche Paul carp
Lance Wm H rancher
Lewis Mrs Edwd rancher
Maholm Geo B carp
Mattice Freeman J rancher
Millard Fred E rancher
Miller Lafayette rancher
Miller Wm hotel
MILNE ALEX O Rancher
Nichols Robt rancher
Nichols Robt Jr rancher
Nichols Thos rancher
Ramsey John T rancher
Schirmer Frank E rancher
Schirmer Wm F rancher
Schulze John L rancher
Schulze Wm rancher
Sehlmeyer Fred H rancher
Smith Chas O rancher
Stark G blksmth
Stark John T blksmth
Stark M J blksmth
Sullivan John lab
Tavernor Geo lab
Traganza Mrs Anna B
Traganza Edwd rancher
Traganza Fred E rancher
Traganza Harry T rancher
Wardrobe Frank rancher
Wardrobe Fred rancher
Wilton Seth A rancher

SOUDAN

(For names see Mills)

MILLER & SKELTON
FUNERAL DIRECTORS
PHONE, MAIN 186 OFFICE, 1021-23 NINTH ST.

SUTTERVILLE

Situated on Riverside Road 3 miles south of Sacramento City

Azevedo Jos farmer
Bagwill R E farmer
Beitzel Jacob millhand
Boxler J M dairymn
Brocheni mkt gardener
Burke Francis A farmer
Burke Geo undrtkr
Burke Howard farmer
Butler Wm fishermn
Cecchettini E gardener
Cecchettini Paul gardener
Chisholm Nelson farmer
Corbett Chas W farmer
Corey Geo farmer
Dougherty Peter C lab
Ellis Frank H fishermn
Fordado V S gardener
Gerhardt A H well borer
Goodrich Ole O rancher
Hansen Rames farmer
Hastings Geo W fishermn
Haugh Martin lab
Heilbron Geo F rancher
Holmes Gilmer tmstr
Hunziker Henry poultry raiser
Imfeld Jos dairymn
Kaelin John dairymn
Klebs H Y gen mdse
Maggeth S gardener
Maruccia Fortunato rancher
Marcuccia Frank gardener
Marty Benj poutry raiser
May Edwd stereotyper
Meade Frank
Megowan Chas W carp
Mento John butcher
Merkley Robt A rancher
Merkley Mrs R J hop grower
Naughton John M fishermn
Neal Benj fishermn
Silva M gardener
Silverlock Jas W fishermn
Silverlock Warren fishermn
Swanston Geo butcher
Sweeney John F tmstr
Williams John rancher
Williams Jos rancher
Williams Lorenzo millwright
Williams Manuel rancher
Wilson Eugene P farmer

TRASK'S LANDING

(See Vorden)

F. O. MORRILL & SON
CONTRACTORS AND BUILDERS
PHONE MAIN 3640 2610 I STREET.

Cascade Laundry
1515 Twentieth Street
Telephone, Main 131

California Expert Cleaners
In connection with Cascade Laundry
Goods Delivered on Day Promised. Thoroughly Cleaned
Telephone Main 403
Office, 1017 K Street

R. J. BECKER

W. T. FOSTER

BECKER & FOSTER
Oak Park
SUBURBAN
..AND..
FARM LANDS
Our Specialty
OFFICE:
Thirty-Fifth St.
and Cypress Ave.
OAK PARK

JAMES GARLICK
Phone, Main 2517 R
GARLICK & CO.
Funeral Directors
1013 Tenth St.
Sacramento

UNION HOUSE

Eight miles southeast of Sacramento City on Lower Stockton Road Post Office Sacramento address Union House via Franklin Stage

Backer Adam rancher
Backer Frederic rancher
Bagge Christian L rancher
Belmont Jos saloon
Birch John E rancher
Ehrhardt Geo E rancher
Ehrhardt John rancher
Elliott Andrew cattlemn
Elliott John rancher
Elliott Thos cattlemn
Fargo Ray D saloon
Franklin Albert rancher
Franklin John rancher
Franklin Wm rancher
Frye Chas rancher
Frye Edwd rancher
Hack Geo rancher
Hack John T rancher
Harrison John P rancher
Hite John G carp
Honk rancher
La Belle Edwd tmstr
Mack Chas E rancher
Markham rancher
Nicolaus Geo W rancher
Nicolaus John H rancher
Overwater Ray rancher
Overwater Wm R rancher
Pierce Edwd tmstr
Reith Jesse L rancher
Reith John rancher
Shaffer Winfield S rancher
Sims Jos rancher
SIMS PAUL R Rancher
Slawson De Witt S rancher
Stephenson Edwd G rancher
Stephenson Igal K rancher
Stephenson Oscar dairymn
Stephenson Wm T rancher
Stewart rancher
Tebo Edwd P carp
Watson Albert H rancher
Watson Geo F rancher
Watson Henry rancher
Webb Arthur rancher
Webb Ernest P rancher
Webb Geo rancher
Webb Percy blksmth
Wells Geo W rancher
Wightman John rancher
Wightman Mark rancher
Wightman Mark Jr rancher
Wightman Thos V rancher

Don't use ordinary printing matter- To design something distinctive which will impress itself upon the mind and bring results is our particular business
SUTTER ENGRAVING CO. INCORP.
420 J. ST PHONE MAIN 898

VORDEN

Formerly Trask's Landing on the Sacramento River near Walnut Grove

Andrucetti Angelo rancher
Andrucetti Lorenzo farmer
Berry John farmer
California Fruit Cannery Assn T U Ryder supt
Coggeshall R J orchardist
Crofton Annie orchardist
Crofton E W farmer
De Back Gilbert carp
De Back John W contr
De Back Jos carp
De Back Paul G postmaster
Galli A farmer
Greene Lester D rancher
Hall Carrie E orchardist
Hawkins Wellington C mach
Hugh Peter J farmer
Landucci A farmer
Leary Dennis rancher
McCullough Geo rancher
Martell Carl carp
Miller Walter F carp
Nelson Mrs Emma tchr Onisbo dist
Nelson J A rancher
Quenell Nelson farmer
Roberts Frank farmer
Romani A farmer
Runyon Mrs S orchardist
Ryder Thos U supt Cal Fruit Cann Assn
St Mary J eng
Salani J farmer
Scatena A farmer
Simoni Pio saloon
Smith Wm J orchardist
Talmadge Chas V farmer
Tin San gen mdse
Van Loben Sels M C C rancher and agt W F & Co Exp
Vorden Cannery
Wade John wharfinger
Wiere Paul firemn
Wilson Hattie tchr Vorden Sch

Phones. Main 852 and 1646 R
Nothing Too Heavy for US to Handle
We are also Wholesale Dealers in Hay
DRAYAGE
Senf Draying Co.
122 K Street

..The..
BEST
..OF..
Everything
THE
CORDOVA
CAFE
Norton & Pendergast
Proprietors
AAA
Shadowbrook
Our Specialty
330 K Street
Phone, Main 2802J

THE GREAT DISCOVERY
IVY HAIR TONIC
Cures All Hair and Scalp Troubles
Grows Hair on Bald Heads
L. E. JODOIN
Hair and Scalp Specialist
1114 EIGHTH STREET
Treatments, - 50 Cents
See page 3

WALGERA

A flag station on the Southern Pacific Railroad 11 miles north of Sacramento

WALNUT GROVE

Situated on Sacramento River 30 miles southeast of Sacramento City Post Express and Telephone communication Walnut Grove is reached from Sacramento City by wagon and boat

Adams Wm lab
Alvers Jos rancher
Bettencourt John A rancher
Bettencourt John S rancher
Blake Frank J wiremn
Brady John L mach
Brown Albert A rancher
Brown Alexander gen mdse meats bank hotel and livery
Brown Arthur A meat ctr A Brown
Brown Frank E clk A Brown
Brown John S bkpr A Brown
California Transportation Co A Brown agt
Cameron Albert L eng
Chambers Benj rancher
Clothier Mrs A W tchr Walnut Grove dist
Cottrell Delaska T lab
Curran Francis G lab
Danforth Grace rancher
Darge Chas A fishermn
Davis Chas K rancher
Dron Cyrus rancher
Dunne Edwd lab
Durbin Madison L rancher
Durbin Russell M rancher
Dye Carodon rancher
Dye Milo E dairy
Dye Sperry rancher
Eastman Arthur C rancher
Eldridge Arthur N lab
Ellison Ernest surveyor
Ellison Jas E lab
Erwin Geo L rancher
Ewers John fishermn
Fallmann Frank J blksmth
Fallmann Louis H blksmth
Figg Geo L rancher
Fountain Geo W rancher
Fountain Wm M carp
Fredericks Ben C
Gomez Frank rancher
Gould Jas R fishermn
Hansen Mrs Chas farmer
Hansen Levi O rancher
Hollander Olvas blksmth
Holltum Wm rancher
Jacobsen Peter rancher
Jansen Nels rancher
Kercheval J L rancher
King Judson E rancher
Lembel Robt lab
Lord Mrs Clara B postmaster
Loy Geo H saloon
McQueen Neil C clk A Brown
Madge Jas W rancher
Mahoney John F lab
Martin Abel H phys
Martin Geo W dredgemn
Maruya R phys
Mendenhall Claud E rancher
Mendosa Frank P rancher
Methodist Episcopal Church
Miller Walter F rancher
Murphy Jos F lab
Mutterer Albert baker
Nelson John fishermn
Phillips Abner C brklyr
Phipps Geo W watchmn
Pierce Frank A eng
Pimental Jos V rancher
Quenell Nelson rancher
Reynolds Alfred T J rancher
Ritchie John D rancher
Rhoades Robt saloon
Ross John rancher
Salisbury Henry E rancher
Schmidt Solomon gen mdse
Scott De Wilton clk
Sharp Berdine S lab
Sharp Robt W farmer
Silva Frank rancher
Silva John rancher
Silva Jos Jr clk
Skelly Wm rancher
Smith Robt S car bldr
Stockell Miss tchr
Thisby Geo rancher
Thisby Leonard C rancher
Thisby Robt F rancher
Thisby Wm J rancher
Van Loben Sels J P orchardist
Wallace Robt inspr S P Co
Walnut Grove Hotel A Brown propr
Ware Alexander C brtndr

HAWK & CARLY CO, Inc.
Real Estate, Rentals
Mortgage Loans
623 J St.
100% Insurance Companies Only
Sacramento

H. P. HARDMAN LADIES' TAILOR
ROOMS 1, 2, 3 AND 4, 718 J STREET (UP-STAIRS)

MARSHALL & STEARNS WALL BEDS
A. M. AUBERTUS
AGENT
507 J Street
Only Patented Bed that Thoroughly Ventilates the Bedding. Investigate.

F. H. COFFMAN
Interior Painting and Hardwood Finishing
Pianos Repolished and Cabinet Work in All Branches
— ALL KINDS OF FURNITURE REPAIRED AND REFINISHED —
1225 SIXTH STREET--OLD PAVILION

Sacramento Burner and Oil Co. Inc.
H. L. NELSON, PRES.
PHONE. MAIN 299
Office, - 1520 J St.
CONTRACTING ENGINEERS
Dealers in Oil Burners and Oil Burning Plants of Every Description
HYDRO CARBON LAMPS

McLAUGHLIN DRAYING CO. (Inc.)
SACRAMENTO, CALIFORNIA
115 K Street
TELEPHONE MAIN 433
STABLE PHONE MAIN 298

Wheeler Oscar A fishermn
Winn John fishermn
Wise Jesse rancher
Wise Jos rancher
Wise Jos L rancher
Wise Wm F rancher
Yearnshaw Fred butcher

WALSH STATION

Situated 9 miles east of Sacramento City on Jackson Road Post Office reached by daily stage from Sacramento City

Azavedo Jos rancher
Bailey Chas A rancher
Bailey Joel D rancher
BAILEY WM F Rancher
Barmby Geo rancher
Barmby Wm E rancher
Best Frank rancher
Bass Fred lab
Best Roy E lab
Branscombe John A rancher
Branscombe Polly (wid S A) rancher
Brenner Jos rancher
Brown Antone rancher
Chase Saml A lab
Chase Stewart W farmer
Corey John blksmth
Davies Jas rancher
Davies J G rancher
Fahrenbaker Frank C rancher
McGuire John C tmstr
McManus John F rancher
Newingham Jas rancher
O'Keefe J lab
Overton Judson rancher
Pickett Edwd brtndr
Pierson Jacob propr Slough House
Plummer John rancher
Prethero Ray tmstr
Randolph Howard rancher
Randolph Ray rancher
Randolph Saml rancher
Reese Mrs Henry rancher
Rickey Aaron R rancher
Robles Chas lab
Russell Chas rancher
Russell Jos rancher
Russell Wm M rancher
Schemel Geo rancher

THE CARMICHAEL CO.
800 J STREET
800 BOTH PHONES
REAL ESTATE ...AND... INSURANCE

Fahrenbaker Wm rancher
Fairbarn John T rancher
Felker Danl blksmth
Fitzgerald Geo rancher
France John A lab
Fry Chas H rancher
Fry Edwd B rancher
Fry M A stock raiser
Fuchius Peter rancher
Grim Otto S rancher
Gunter A M rancher
Hass Fred C lab
Hilton Thos lab
Horton Horace C rancher
Ingram Alexander blksmth
Jones Eva asst postmaster
Jones Francis M (Jones & Son)
Jones Geo F (Jones & Son)
Jones Walter E mngr ones & Son
Jones & Son (Francis M and Geo F) gen mdse
Klote Frank S rancher
Koltz John rancher
Lynch E J rancher
Scholifield Edwd D rancher
Scholifield Mrs Jos rancher
Scholifield Newton J rancher
Schulze Chas A rancher
Schulze Frank A rancher
Scott John rancher
Sherwood Harry F lab
Slough House Jacob Pierson propr
Smith Wm A rancher
Taylor Benj F poultrymn
Tedder J E rancher
Texara Emanuel rancher
Toomey Robt O rancher
Walker Finley rancher
Walker Lee rancher
Walker Robt F rancher
Warmock Walter E rancher
Weightman John T lab
Westerberg Nelson P blksmth
Williams Matthew rancher
Woodruff J rancher
Yarbor Edwd lab
Yarbor Henry brtndr

For abbreviations used in this book see page 19.

DON'T FORGET
That Ye Twentieth Century Aesthetic Art Preservative Laboratory is located at
307 J ST.
Where all orders will be artistically designed and expediciously executed
FOR PRINTING
Of every description
Larkin & Son
Proprietors

STERLING ELECTRICAL ENGINEERING WORKS
REBUILDERS AND REWINDERS OF POWER GENERATORS, TRANSFORMERS AND MOTORS
Telephone Main 1187 R
1800 R STREET

COLLECT
Cash Checks
Help Your Bank Account . .
Help to Pay Your Interest .
Help to Pay Your House Rent

General Contractor
..AND..
Builder
R. M. SMITH
Estimates Furnished
REPAIRING
2017 Eighteenth St.
PHONE, MAIN 1848 Y

SACRAMENTO DIRECTORY CO'S

CLASSIFIED BUSINESS DIRECTORY

1910

Names appearing under headings marked (*) are inserted only by special contract.

Abstracts of Title

Buckley-Gerber Abstract & Title Co News bldg
SACRAMENTO ABSTRACT & TITLE CO 701 I (See adv)
AMRATH GREENHOOD & JANSEN (Certified) Monadnock Bldg San Francisco
BRACE HERBERT M Chronicle Bldg San Francisco

H. M. LaRue, Jr. Pres.
John R. LaRue, Sec.-Treas.
Sacramento Abstract & Title Co., Inc.
701 I St.
Records Searched and Abstracts of Title Made

Carlaw Bros.
IMPORTERS OF
Scotch and all other Eastern Granites
TENTH AND R STREETS

*Academies and Schools

(See also Colleges and Schools)
CHRISTIAN BROS COLLEGE K sw cor 12th (See bottom lines and Colleges)
HOWE'S ACADEMY AND BUSINESS COLLEGE 1028 J (See center lines and Business Coleges)
ST JOSEPH'S CONVENT AND ACADEMY (Kindergarten Primary and Grammar in Connection) G bet 8th and 9th
S P TELEGRAPH AND SHORTHAND SCHOOL 627 J (See top lines)

Accountants

(See also Public Accountants)
AMERICAN AUDIT CO (Members Certified) 1209 Call Bldg San Francisco
DOLGE WILLIAM Mechanics Savings Bank Bldg San Francisco
FORBES JOHN F Crocker Bldg San Francisco
McLAREN GOODE & CO 519 California San Francisco
MASLIN PRENTISS 5 Sac Bank Bldg
ROWE C V 268 Market San Francisco

*Accountants—Certified Public

WALKER & COOPER 401 Monadnock Bldg San Francisco

*Acid and Chemical Mnfrs

LEONA CHEMICAL CO 1256 Broadway Oakland Cal

Directory Advertising Pays
You are reading this; let others read yours

J. CARROLL
PHONE MAIN 1403 Y
2431 TENTH STREET
N. E. cor. 10th and Y SACRAMENTO, CAL.
Granite and Marble Work
OF ALL DESCRIPTIONS
Monuments, Headstones, Tablets, Cemetery Inclosures, Etc.
Building Stone, Street Curb, Crosswalks, Etc.

A. E. BLIVEN
CONTRACTOR AND BUILDER
Office: 706½ K; Tel. M 3208
Res.: 2711 V St.; Tel. M 3240
Jobbing Promptly Attended to. Plans and Specifications Furnished.

***Acreage**

BECKER & FOSTER 35th and Cypress av (See side lines and Real Estate)
GARLOUGH J H & CO 502 J (See top lines)
JOHNS FRED J CO THE 913 K (See center lines and Real Estate)

Adding Machines

Burroughs Adding Machine Co 527 J

Advertising Agents

CASWELL CO 413 J (See top lines)
Longhurst H G 617 J
Morshead J W 610½ K

***Advertising Novelties and Specialties**

LARKIN J N & SON 307 J (See side lines)
Madden John 2331 L
SACRAMENTO OFFICE SUPPLY CO 1028 J (See center lines and Business Colleges)

Agricultural Implements

(See also Machinery)
JOHN DEERE PLOW CO 221-25 J (See center lines)
Sacramento Implement Co 721 J
SACRAMENTO FOUNDRY & MACHINE WORKS 1327 Front (See Founders)
Souney Bros 2109 P

***Alfalfa Lands**

BROOKE REALTY CO INC 618 J (See back cover and Real Estate)
STEUDE P H 704 J (See side lines and Real Estate)

Ammunition

See Sporting Goods

Apartment Houses

(See also Furnished Rooms)
Alta Mira Apartments 1323 H
American Cash Store Apartments 1123 8th
Banksia Apartments 1423 8th
Colonial The 700 L
Dwyer Apartments 1609 J
El Phoedora Apartments 1300 10th
Evergal The 1001½ J
Kilborn's Apartment House 1421 L
Sutherland The 624-626 10th
Wilsonia The 1010 11th

Apiarists

Hauser Caspar 1327 Y
Hogaboom B B Elk Grove

L. J. REESE
Successor to
VERA A. WINCHESTER
PUBLIC STENOGRAPHER
AND
Typewriter
MULTIGRAPHING
NOTARY
ETC.
1004 Fifth Street
SACRAMENTO
PHONES:
Main 658
Res. Main 1468 J

PHONE CONNECTIONS AT BOTH OFFICE AND RESIDENCE
ALDEN W. CAMPBELL
ARCHITECT

Residence of W. L. Rennie, East Sacramento
Built By F. O. MORRILL & SON
Plans
Specifications
Details
Building Supervision
Blue Printing
528½ J Street
CASEY BUILDING
Sacramento, Cal.

Phone, Main 2069
W. S. BROWN
Wholesale Dealer and Shipper of Hay, Grain and Feed
Office, 914 Fourth Street, Sacramento

Signs
CASWELL COMPANY,
OUT-DOOR ADVERTISING.
= 413 J ST. SAC. =

***Appraisers of Estates**

GARLOUGH J H & CO 502 J (See top lines)
JOHNS FRED J CO THE 913 K (See center lines and Real Estate)

Architects—Certified

(See also Designers)
CAMPBELL A W 528½ J (See adv)
CUFF C C 26-7 Elks Bldg
Dickey & Reed 926 6th
Hemmings Chas 37 Physicians bldg
Herold R A 503 Bryte bldg
SCHARDIN F H 610½ K
Seadler & Hoen 610½ K
Oliver E H 926 6th
SELLON G C 1005 K

***Architectural Iron Work**

MARTIN G W & SONS 1217 19th (See side lines and p 8)

Art Goods

Field & Walton 706 K
Hinkson T McClatchy 1021 6th
McDowell & Harding 726 K

Artists

Baker Ethel K 3201 Magnolia av
Crouch Mary C 1406 H
Fay Nellie 800 O
Funk W H 1018 N
Helms R H 821 8th
Herrick Mrs K P 2022 X
Isaacs Ida 2708 M
Jackson W F Crocker Art Gallery
Yoerk Carrie R 1413 H

***Asphalt Paving**

SACRAMENTO CEMENT & SUPPLY CO 22 Stoll Bldg (See center lines)

Assayers

WESTERN ASSAY OFFICE 6th rear News Bldg

Asylums

See Hospitals

Attorneys-at-Law

See Lawyers

Auctioneers

Fischer G A 231 K
Sherburn W H 424 J
Simmons D J 1912 M

Automobile Garages

CAPITAL MACHINE & AUTO CO 1211 J
FORT GARAGE THE 2720 M (See center lines)
SPARK DRY BATTERY MNFG CO AND SACRAMENTO GARAGE 1317 J (See front cover)
Bottimore W W Galt

***Automobile Renting**

SPARK DRY BATTERY MNFG CO AND SACRAMENTO GARAGE 1317 J (See front cover)

***Automobile Repairers**

CAPITAL MACHINE & AUTO CO 1211 J
FORT GARAGE THE 2720 M (See center lines)
MEISTER A & SONS CO 9th and D
Welch E N rear 709 I

***Automobile Spring Mnfrs**

CAPITAL MACHINE & AUTO CO 1211 J

***Automobile Storage**

FORT GARAGE THE 2720 M (See center lines)

Automobile Sundries and Supplies

STUDEBAKER BROS CO 221-25 J (See center lines)

***Automobile Tire Vulcanizing**

CAPITAL MACHINE & AUTO CO 1211 J
MEISTER A & SONS CO 9th and D

Automobiles

Kitt F T 1211 J
Mannix W J 711 L
MEISTER A & SONS CO 9th and D
Phillips S M 1607 M
STUDEBAKER BROS CO 221-25 J (See center lines)

Awnings and Tents

See Tents and Awnings

***Bad Debt Collectors**

HENRY'S LAW & COLLECTION CO 606 I (See top and bottom ends)

***Badges and Seals**

SLEEPER H E 1014 4th

***Baggage Transfer**

McLAUGHLIN DRAYING CO 115 K (See side lines)
MERCHANTS SPECIAL DELIVERY & TRANSFER CO 1113-15 5th (See center lines)

Bakers

(See also Confectioners)
Born Bros 1015 28th
Creamerie The 720 J
Eberhardt Christian 2400 Bonita av
Gemsch Jos 1401 G
Grotsch & Schaefer 915 K
Hasert Emil 1236 J
Herman C R 3322 Sacto av

High Class Tailoring FOR MEN
SPECIALTIES
Evening Dress
Tuxedos
Overcoats of all descriptions
Fancy Waistcoats
English Walking Coats
Phone M 350
Straub
907 K STREET

Represented by
Reed & Elliott
1015
Fourth Street
Phone Main 233

Springfield Fire and Marine
INS. CO.
Of Springfield, Mass.

Represented by
E. H. McKee
1025
Fourth Street
Phone Main 3480

Phone, Main 3687
W. A. EVANS & CO.
W. A. EVANS, Manager
Building Materials, Manufacturers' Agents
Agents Holmes' Disappearing Beds
1309 J STREET, SACRAMENTO

Francisco's Inn
HOT CHICKEN DINNERS
A SPECIALTY
The Finest Roadside Inn on the Pacific Coast
END OF RIVERSIDE DRIVE
LANDING FOR RIVER BOATS

Rogers
&
d'Artenay
Mnfg
Co.
Electric
Plants
AND
Elevators
Installed
1800 R St.

SILVIUS &
SCHOEN-
BACKLER
GENERAL
Book Binders
Paper Rulers
AND
Lithographers
423 J ST.
LOOSE LEAF
DEVICES
CARD
SYSTEMS
PAMPHLET
BINDING
Society Badges
Gold Lettering

BAKERS—Continued.

Kaeser R G 3210 4th av 3329 Magnolia av 2223 P
Kallas Thos 810 J
Kent M F & Sons 1315 3d
Krieger & Hofman 523 K
Landis Mrs P M 2005 J
Metz Geo 2300 P
Noceti & Weitmann 1221 J
O'Brien A W 1012 J
Osakaya T 1217½ 3d
Peterson P J 2430 17th
Rice Bros 1014 9th
Schnetz H & Co 124 J
Senn Ernest 1531 4th
Simi Geo 1121 3d
Sollers Mrs L A 1420 J
Weitman Wm 903 U
Zangerle Louise 722 J
Coons Mrs Emma Elk Grove
Showers Silas Folsom
Stapleton J H Fosom
Philips Mrs Hattie Galt

*Balusters

BANTA A J rear 314 10th (See backbone)
SACRAMENTO PLANING MILL & FURNITURE CO 6th and R (See top lines and p 7)

Bands and Orchestras

Churchill's Orchestra 424 M
De Coe's Orchestra 1220 K
Greer's Band and Orchestra 1011 15th
Noack's Orchestra 704 K

*Band Sawing

SACRAMENTO BUILDERS SUPPLY CO 1311-15 J (See side lines)

*Bank Office and Bar Fixtures

BANTA A J rear 314 10th (See backbone)
BURNETT & SONS R and 24th (See p 6)
SACRAMENTO OFFICE SUPPLY CO 1028 J (See center lines and Business Coleges)
SACRAMENTO PLANING MILL & FURNITURE CO 6th and R (See top lines and p 7)

*Bank and Office Stationery

SACRAMENTO OFFICE SUPPLY CO 1028 J (See center lines and Business Colleges)

Banks and Bankers

CALIFORNIA NATIONAL BANK J nw cor 4th (See back cover)
CAPITAL BANKING & TRUST CO 700 J
Citizens Bank of Oak Park 2927 35th
Farmers & Mechanics Savings Bank 330 J
FORT SUTTER NATIONAL BANK THE 7th sw cor J (See p 2)
JAPANESE BANK OF SACRAMENTO 1201 3d
NATIONAL BANK OF D O MILLS & CO 200 J (See inside back cover)
NIPPON BANK 1203 3d
PEOPLE'S SAVINGS BANK 400 J
SACRAMENTO BANK 431 J
SACRAMENTO VALLEY TRUST CO 1017 8th (See opp inside back cover)
Fair Oaks Bank Fair Oaks
Brown Alexander Walnut Grove

*Bar Fixtures

BANTA A J rear 314 10th (See backbone)
BURNETT & SONS R and 24th (See p 6)
SACRAMENTO PLANING MILL & FURNITURE CO 6th and R (See top lines and p 7)

Barbers

Adams Antonio 829 2d
Anderson F T 1120 4th
Barbaria Frank 1203 9th
Beardsley & Graham 425 12th
Berlinger Antone 1027 10th
Blakly G W 2930 35th
Busch J W 1006 17th
Butler F J 1114 7th
Byrd F A es 18th 1 s 20th
Cangelosi Ignazio 1228 6th
Clark S C 627 and 217 K
Cook Thos 1427 28th
Demantopulos John 825½ 2d
Dias J X 1027 2d
Dinzler J A 1429 D
Doi K 1114 4th
Fink E M 516 J
Finkelstein Henry 103 K
Frederick H W Broderick
Fujimoto T 1126 3d
Gallagher B J 328 K
Garner & Laro 1027 6th
Glaviano J 227 I
Graham R W 1020 5th
Hamatake H 1112 3d
Hara A 220 L
Hara Y 1221 3d
Hashimoto U 309½ L
Hayes G H 1214 8th
Held G C 1929 J
Hoefer Alexander 818 K
Hunt T F 1004 J
Jones C F 1227 28th
Julier Frank 1015 K
Kappas Jas 1121 2d
Kavanaugh E C 1023 4th
Kelly F W 2003 O
Kimura M 229 L
Kuramato K 221½ L
La Montagne L G 1927 Q
Lesser Benj 1104 J

Del Paso Stables Cor. 6th and L Sts.
PHONE MAIN 762
BOARDING, FEED AND LIVERY
First Class Service
C. R. HERYFORD, Proprietor

J. F. BRICKELL, Pres. T. E. BRICKELL, Sec'y
OAK PARK REALTY CO. INC.
CITY AND SUBURBAN PROPERTY. INSURANCE
35th Street, corner Park Avenue

Lewis J G 920 8th
Livermore C E 3321 Magnolia av
Lopez Edwd 1328 4th
Lovegren & Combs 716 K
Martin J B 1019 3d
Matsuyeda S 207 L
Mirikitni T 1106½ 4th
Moroni Attilio 628½ I 928 2d 925 3d
Murphy Jas 2229½ 10th
Nakamura N 1123 3d
Nicolosi Lucca 2914 35th
Okata S 309 M
Paratore Gioachino 1018 4th
Peel J W 923 7th
Perry J B 1825 S
Petit Henry 1407 Front
Philippet & Reasonover 1027 9th
Quinn T P 2004 M
Reeves S B 229 12th
Rogers Louis 404 J
Rose & Murphy 307 K
Rose & Strawhecker 1022 8th
Rubenstein Henry 227 K
Rubenstein Jacob 1107 8th
Saiki U 1211 3d
Sanders Peter 828½ 2d
Santos Bros 1128 J
Santos J S 1006 3d
Sarratt J S 806 21st
Sarratt & Smith 1008½ 4th
Sasaki S 217 L
Sawyer M J 926½ J
Schroeder V F 816 J
Silva Michael 35th cor Park av
Silva Walter 524 J
Silveira J S 500 12th
Sims A J 231 12th
Takamoto I 1127 2d
Taketomo H 221 I
Valine Bros 304 K
Venezia John 1204 7th
Vilardi Ottario 24th se cor Bonita av
Walker A J 923 2d
Walters Peter 1603 J
Waters F R 510 K
Whittaker J E 1009 8th
White J B 1008 7th
Williams Henry 1624 11th
Wilson Abraham 904 K
Yamada M 1107 3d
Yato J 215 I
Yoshino S 303 L
Zachariah Thorvald 1307 18th
Elliott A A Courtland
Vaughn C E Fair Oaks
Tanikawa T Florin
Borges A A Folsom
Smith C A Folsom
Tong L A Folsom
Wilder & Shanklin Folsom
Noble G W Galt
Pearson M U Galt
Murtaugh Frank Isleton

Barbers' Supplies

Deckelman C & E 422 J

Basket Manufacturers

Florin Basket Co 124 K
Florin Basket Co Florin

Baths

(See also Barbers)

Gardiner Mrs H C 1126 7th
McKenzie & Davy 711 Oak av
Sacramento Swimming Baths ws Riverside rd 13 s Y
Takamoto T 1123½ 3d
Whittaker T H 807 J

*Berry Baskets

CAPITAL BOX FACTORY INC 1700 2d (See backbone)

Bicycles and Bicycle Supplies

Banta Mrs Laura 825 J
Fugei Frank 212 L
Hansen O B 2931 35th
Harrison W H Jr 1010 J
Jones F M 1013 9th
Kiessig Harry R Co 513 J
Langley W A 1025 10th
Ritchie G A 1030 J

Bill Posters

CASWELL CO 413 J (See top lines)

Billiards and Pool

Baker T E 516 J
Enomoto & Kawahara 1226 3d
Gavdas John 1116 2d
Glas P J 1014 7th
Marahara H 909 4th
Nakatake N 1220 3d
Sackijoka E 1216 3d
Sakamoto S S 1022 3d
Sugahara K 1309 3d
Suzuki K 215 I
Toninada M 1224 3d
Urabe H 312 L
Smith W E Folsom
Wilder & Shanklin Folsom

Blacksmiths

(See also Horseshoers also Carriage and Wagon Mnfrs)

Carter E L 3400 Sacto av
Cechettini Carriage Works 1305 2d
Childs J R 1014 17th
Foster Antone es Riverside rd 4 s S P crossing
Gostick A H 3326 Sacto av
Jackson Thos 1112 24th
Kennedy T M 2215 28th
Livermore E B 2614 34th
Meehan J J 909 12th
Melvin H G 418 I
Mueller Max 82 M st rd
Plate L H 1917 S
ROGERS & D'ARTENAY MNFG CO 1800 R (See side lines)
Sacramento Steam Forge and Blacksmith Shop 115 O
Seitz & Sons 1216 30th

CHRISTIAN BROTHERS COLLEGE
K STREET, CORNER OF TWELFTH
BOARDING AND DAY SCHOOL
Primary, Grammar, High School. Collegiate and Commercial Departments
For particulars apply to BROTHER V. LEO, Director

AMERICAN
FISH
CO.
SACRAMENTO RIVER FISH
If it swims,
we have it.
714 J St.
Tel. Main 454

Eucalyptus
Plants
A SPECIALTY
Artistic Floral
Designing
SEEDS
BULBS
PLANTS
AND
CHOICE
Cut Flowers
BAGWILL
BROS.
602 L Street
Phone Main 3218

C. C. ROBERTSON, President
J. E. GOVAN, Vice-President
J. A. BLAIR, Secretary-Treas.
PHONE MAIN 132

1025 ROBERTSON-GOVAN CO. 8th ST.

Real Estate
Insurance
Rents, Loans
Notaries

..The..
BEST
..OF..
Everything
THE
CORDOVA
CAFE
Norton & Pendergast
Proprietors
AAA
Shadowbrook
Our Specialty
330 K Street
Phone, Main 2802J

BLACKSMITHS Continued.

Shaeffer H L 2201 N
Shevlin & Stearns 1209 6th
Shumate D L & Son 2717 Lower Stockton rd
Valenzuela Bernard 1207 6th
Woods Jas 715 S
Walther C E Bruceville
Stroup Harry Clay Station
Gardner S & Co Conley
Hawley E H Courtland
Kirtlan E G Courtland
Bedwell Geo Elk Grove
Castello L S Elk Grove
Kelly J M Elk Grove
Wallicer Jas Fair Oaks
Whitman H C Florin
Cruickshank Wm Folsom
Hart & Manseau Folsom
Schoech Herman Franklin
Pfaffenbach Louis Galt
Wood & Friedrich Galt
Hansen N P Isleton
Parenti Luigi Isleton
Felkner D W Perkins
Talbot L C Perkins

***Blacksmiths' Supplies**

WATERHOUSE & LESTER 1301 Front (See Hardware)

Blank Book Mnfrs

(See also Book Binders)

SACRAMENTO BOOK BINDERY 309 J
SILVIUS & SCHOENBACKLER 423 J (See side lines)

Blue Prints

National Blue Print Co 527 J

Boarding Houses

(See also Furnished Rooms)

Craddock Mrs Ida 1119 I
Gould Mrs M J 721 G
Ito M 1205 3d
Joy Mrs Jennie 1128 10th
Lewis Mrs Louisa 721 I
Matoba G 310 M
Ohfu M 219 I
Radovich V M 2015 2d
Rivett Cecelia 1900½ K
Sambo J 309 M
Summers Mrs M H 827 7th
Tayama T 308 M
Weller Mrs Kate 1000 H
Yamamato K 322 M
Yoshida N 1209 3d
Zell Mrs K R 710 G
Cogswell Mrs C G Galt
Farris J D Galt

***Boarding Schools**

CHRISTIAN BROTHERS COLLEGE K sw cor 12th (See bottom lines and Colleges)

***Boarding Stables**

(See also Livery Boarding and Sale Stables)

TELEGRAPH FEED & LIVERY STABLES 1222 J (See Liveries)

Boat Houses

Koch H A Broderick

Boat and Ship Builders

Hutchinson-Graham Broderick

***Boilers—Peerless Kitchen**

AUBERTUS A M 507 J (See side lines and Furniture)

***Bonds**

HAWK & CARLY CO INC 623 J (See center lines)
JOHNS FRED J CO THE 913 K (See center lines and Real Estate)
REED & ELLIOTT 1015 4th (See center lines)

Bookbinders

SACRAMENTO BOOK BINDERY 309 J
SILVIUS & SCHOENBACKLER 423 J (See side lines)

***Books—Loose Leaf**

SILVIUS & SCHOENBACKLER 423 J (See side lines)

Books and Stationery

Doane S A 202 K
Jenne Mrs I J 429 K
Kaishundo & Co 1210 3d
Linthicum J F 817 K
Morris I F 406 J
Purnell W F 723 K
SACRAMENTO OFFICE SUPPLY CO 1028 J (See center lines and Business Colleges)
Talbot J H 706 J
Walrath L L 805 J
WESTERN METHODIST BOOK CONCERN THE (Jennings & Graham Pubs) Standard Works Theology Fiction and Stationery 5 and 6 City Hall av San Francisco

Boot and Shoes—Retail

See Shoes

Bottlers

Coca-Cola Bottling Co 1731 8th
Schnerr C & Co 1023 Front
Shumway E A Folsom

Bowling Alleys

Terminus Bowling Alleys 3021 35th

Box Manufacturers and Dealers

California Pine Box & Lumber Co 1317 Front

You Can't Cover the World with a postage stamp, nor can you cover the BUYING PUBLIC without proper representation in your City Directory . . . .

PHONE, MAIN 2546J
ESTIMATES FURNISHED
GEO. L. HERNDON, Bricklayer & Contractor
JOBBING PROMPTLY ATTENDED TO
914 T STREET

WONDERFUL
IVY HAIR TONIC
Grows Hair on Smooth Bald Heads
CURES ALL SCALP TROUBLES

L. E. JODOIN
Hair and Scalp
SPECIALIST
1114 Eighth Street
See page 3

CAPITAL BOX FACTORY INC 1700 2d (See backbone)

***Brackets—Wood**

BANTA A J rear 314 10th (See backbone)
BURNETT & SONS R bet 23d and 24th (See p 6)
SACRAMENTO PLANING MILL & FURNITURE CO 6th and R (See top lines and p 7)

Brewers

Anheuser-Busch Brewing Assn 1015 7th
Buffalo Brewing Co 21st and R
Sacramento Brewing Co 12th ne cor H

Brick Mnfrs and Dealers

EVANS W A & CO 1309 J (See center lines and p 7)

***Brick and Stone Contractors**

(See also Contractors—Brick and Stone)

HERNDON G L 914 T (See bottom lines and p 9)
MARTIN G W & SONS 1217 19th (See side lines and p 8)

***Bridge Contractors**

(See aso Contractors—Bridge)

JENKINS & WELLS 36th and Y (See p 10)

***Bridge and Wharf Builders**

WESTERN BRIDGE & CONSTRUCTION CO 5 Ochsner Bldg

Brokers

HENRY'S LAW & COLLECTION CO 606 I (See top and bottom ends)
Flint F V 425 J

Brokers—Insurance

Fisk C A 426½ J

Brokers—Merchandise

McDowell S B 1523 Front

***Brokers—Real Estate**

BAKER H W 3515 Cypress av (See front cover and Real Estate)
BROOKE REALTY CO INC 618 J (See back cover and Real Estate)
JOHNS FRED J CO THE 913 K (See center lines and Real Estate)

***Brooders**

SMITH F F & CO 1008 J (See center lines)

Broom Manufacturers

Columbian Broom Factory 1801 14th

***Buggies**

STUDEBAKER BROS CO 221-25 J (See center lines)

***Builders' Hardware**

(See also Hardware)

OAKLEY PAUL 920 J (See center lines and Hardware)

***Building Contractors**

(See also Carpenters Contractors and Builders also Contractors—Building)

BLIVEN A E 706½ K (See side lines and p 6)
FRAZER W J Montclair av nr J st rd (See p 10)
MARTIN G W & SONS 1217 19th (See side lines and p 8)
MORRILL F O & SON 2610 I (See bottom lines and p 10)
NORTHERN CALIFORNIA CONSTRUCTION CO INC 1324 J (See center lines)
SMITH R M 2017 18th (See side lines and p 9)

AN ADVERTISEMENT
..IN..
THIS DIRECTORY
IS BEFORE THE PUBLIC
OF YOUR CITY
EVERY DAY FOR TWELVE MONTHS

H. P. HARDMAN LADIES' TAILOR
ROOMS 1, 2, 3 AND 4, 718 J STREET (UP-STAIRS)

SACRAMENTO BUILDERS' SUPPLY CO. Inc.
A. R. MACSWAIN, MANAGER
Sash, Doors, Glass, Weights and Cords, Screens, Window Frames, Mouldings and General Mill Work
Phone Main 514
1311-15 J STREET

F. H. COFFMAN
Interior Painting and Hardwood Finishing
Pianos Repolished and Cabinet Work in All Branches
— ALL KINDS OF FURNITURE REPAIRED AND REFINISHED —
1225 SIXTH STREET--OLD PAVILION

SPERRY FLOUR CO.
Manufacturers of Pioneer Flour
CEREALS A SPECIALTY
Twelfth and C Streets Sacramento

***Building Material**

AUBERTUS A M 507 J (See side lines and Furniture)
BREUNER JOHN CO 600-08 K
EVANS W A & CO 1309 J (See center lines and p 7)
MORTON L & CO 407 J (See adv)
SACRAMENTO BUILDERS SUPPLY CO 1311-15 J (See side lines)
SACRAMENTO CEMENT & SUPPLY CO 22 Stoll Bdg (See center lines)
TIERNAN & DINNING LUMBER CO 33d and P (See side lines)

***Building Paper**

EVANS W A & CO 1309 J (See center lines and p 7)

***Building Stone**

CARLAW BROS 10th and R (See side lines and Marble Works)
CARROLL JEREMIAH 2431 10th (See top lines and Marble Works)

Building and Loan Associations

Sacramento Building & Loan Assn 412 J

***Business Chances**

BROOKE REALTY CO INC 618 J (See back cover and Real Estate)
STEUDE P H 704 J (See side lines and Real Estate)

***Business Colleges**

HEALD'S BUSINESS COLLEGE 425 McAllister San Francisco (See backbone and opp p 279)
HOWE'S ACADEMY & BUSINESS COLLEGE 1028 J (See center lines and adv)
ST JOSEPH'S CONVENT AND ACADEMY G bet 8th and 9th
S P TELEGRAPH AND SHORTHAND SCHOOL 627 J (See top lines)

Butchers

See Meat Markets

Butchers' Supplies

Blair J N & CO 115 K

***Butter, Cheese and Eggs**

(See also Creameries)
CRYSTAL CREAM & BUTTER CO 1320-22 J

Cabinet Makers

(See also Furniture)
COFFMAN F H 1225 6th (See side lines)

***Cafeterias**

(See also Restaurants)
CAFETERIA SACRAMENTO 1011-13 K (See top lines)

407 J STREET--Main 155 Residence Phone, 1965 R
L. MORTON & CO.
ROOFING AND ROOFING SUPPLIES
OF EVERY DESCRIPTION
TAR AND GRAVEL, READY ROOFING, GALVANIZED IRON, DAMP ROOFING
SHINGLES, Plain and Ornamental
TIN, " "
SLATE, " "
TILES, " "
REPAIRING AND PAINTING
OUT OF TOWN ORDERS GIVEN PROMPT ATTENTION

MASON'S LAUNDRY Telephone, MAIN 211
MRS. FRED MASON, Prop
21st and O Sts. Best Work in Town

THE SUNDAY LEADER
Delivered to any part of the City or Oak Park at 25 cents per month
LARKIN & SON, Publishers - - - 307 J Street

H. C. MARTIN GEO. W. MARTIN H. L. MARTIN
GEO. W. MARTIN & SONS
Builders and General Contractors
Office and Residence, 1217 Nineteenth Street
SEE PAGE 8

Sacramento Planing Mill and Furniture Co. Inc.
Mill Work, Sash, Doors, Frames, Screens, Mouldings, Etc.
PHONE, MAIN 2891 SIXTH AND R STS.

Dear Friend,—
Are you thinking of attending College this year? I have a good school. It is pronounced among the best. If there is anything in the way that prevents your coming, I wish you would tell me about it as I believe I can assist you out of the difficulty.
Very sincerely,
E P Howe Jr
You May Pay Us Monthly, or after Leaving School and obtaining Employment
HOWE'S ACADEMY and BUSINESS COLLEGE

***Card Systems**

SILVIUS & SCHOENBACKLER 423 J (See side lines)

***Care of Estates**

GARLOUGH J H & CO 502 J (See top lines)

Carpenters Contractors and Builders

(See also Contractors)
Armstrong H E 3105 Orange av
BLIVEN A E 706½ K (See side lines and p 6)
Book Bros 1007 7th
Braun P J 1516 22d
Burns J J 2708 1st av
Campbell J C 3111 5th av
Carstens H F 3901 Cypress av
Clark J W 2705 X
CLARK & BILL 3410 Orange av (See p 9)
Conradt Edwd 2916 26th
Contell J H 2028 J
Covell Bros 2122 I
Davies L W 1618 18th
Davis T H 1429½ 28th
Dehn Henry 2810 J
Ettel C J 1515 23d
Falconer David rear 719 I
Francis A P 4001 Cypress av
Francis Bros Tuolumne av nr Upper Stockton rd
FRAZER W J Montclair av nr J st rd (See p 10)
Fritzsche Richd 1809 O
Funk Fred 2408 Carnegia av
Gardner E M 1026 6th
Gray H J 1006 8th
Gray & De Campos 714 30th
Gross E G 3106 East av
Harris J E 1114 P
Harvie N & Son 2212 T
Hendren H A 3023 F
Hendricks Arthur 2805 I
Hillhouse J W 1725 J
Houston J G 2705 O
Hughes Michael 2308 N
Jacobs Geo 1214 9th
Johnson I L 32d nr M st rd
Jones R S 522 I
Kennedy W M 3330 Orange av
Kilborn O N 1421 L
Lathrop & Johnson 1005 11th
McDougall & Kennedy 2712 1st av
McKay G W 1018 T
McKenzie M F 1126 T
MARTIN G W & SONS 1217 19th (See side lines and p 8)
Mason E S 3216 5th av
Mathews C J 1111 9th
Meeker G F 825 D
Mello Antone 422 S
Meyer Frank 2714 U
Miller A F 3205 3d av
Moore Chas C & Son 1617 I
MORRILL F O & SON 2610 I (See bottom lines and p 10)
Morton J L 2101 I

Why Don't You Try
A Card in the City Directory?
It is a reminder to people you are in business and invite them to call

Alfalfa Ranches a Specialty City and Country Property
PAUL H. STEUDE
Real Estate and Insurance
Tel. Main 3456 Hier wird Deutsch Gesprochen 704 J St.

Carlaw Bros. GRANITE AND MARBLE ..WORKS..
Contractors for All Kinds of Building Stone Work
TENTH AND R STREETS . . . . . . SACRAMENTO

L. J. REESE
Successor to
VERA A. WINCHESTER
PUBLIC
STENOG-
RAPHER
AND
Typewriter
MULTIGRAPHING
NOTARY
ETC.
1004 Fifth Street
SACRAMENTO
PHONES:
Main 658
Res. Main 1468 J

R. L. TIERNAN
W. H. DINNING
TIERNAN & DINNING LUMBER CO.
Office and Yard: Thirty-third and P Streets
SACRAMENTO
Phone Main 467

J. H. GARLOUGH & CO.
Real Estate, Insurance, Loans
502 J Street
Phone, Main 500
EXPERT APPRAISERS
SACRAMENTO

CARPENTERS CONTRACTORS AND BUILDERS—Continued

NORTHERN CALIFORNIA CONSTRUCTION CO INC 1324 J (See center lines)
O'Brien J F 1516 O
Ormsbee G C 3203 3d av
Parker J R 3116 2d av
Pitt & Farnsworth 2527 M
Powell Robt 1911 28th
Roberts I T 918 M
Ruiter R H 3125 3d av
Ryder H A 2424 K
Saunders W R J st rd cor 37th
Shadinger M H 2101 10th
Siller Bros 1614 13th
Silva J A 401 11th
SMITH R M 2017 18th (See side lines and p 9)
Stahl G B 2323 L
Sweat F M 420 U
Vanina Chas 2022 M
Van Zee Anthony 2707 I
Wendt G A 2130 M
Windrick F Y 2319 I
Wynn H I 1022 27th

*Carpenters' Tools

OAKLEY PAUL 920 J (See center lines and Hardware)

Carpet Cleaners

Barr C E rear 909 U
Cady Foster 20th and R
Higbie W H 1900 N
Rivett's Carpet Cleaning Co 1009 10th
Sacramento Compressed Air Cleaning Co 1009 10th
Smyth E B & Co 1015 10th

Carpets Oilcloth and Matting

BREUNER JOHN CO 600-608 K (See top lines)
Campbell C M 413 K
Capital Furniture Mnfg Co 616 J

Carpet Weavers

Baldwin Mrs M E 2223 J

Carriage Trimmers

Baer & Copp 1006 5th

Carriage Trimmings

McAdams Beverly 515 12th

Carriage and Wagon Makers

(See also Blacksmiths)
Bennett Henry 520 12th
Brown Simeon 1100 K
Brusch C H 920 13th
CECHETTINI CARRIAGE WORKS 1305-15 2d
Heilrath & Sons 915 8th
Keefe John 919 13th
Meister A & Sons Co 404 9th

*Carriages

STUDEBAKER BROS CO 221-25 J (See center lines)

Carriages and Wagons

Bowman Carriage Co 1221 I
JOHN DEERE PLOW CO 221-25 J (See center lines)

Cash Checks

SACRAMENTO CASH CHECK CO 1st Floor John Breuner Co (See top lines)

Cash Registers

National Cash Register Co 527 J

*Castings

SACRAMENTO FOUNDRY & MACHINE WORKS 1327 Front (See Founders)

*Cat Fish—Sacramento River

AMERICAN FISH CO 714 J (See side lines and Fish)

Caterers

Johnson B A 1801 G

*Cement

(See also Lime Plaster and Cement)
SACRAMENTO CEMENT & SUPPLY CO 22 Stoll Bldg (See center lines)

*Cement Contractors

MARTIN G W & SONS 1217 19th (See side lines and p 8)

Cemeteries

City Cemetery Y ft of 10th
EAST LAWN CEMETERY M st rd Office 605 J
Masonic Cemetery Riverside rd nr Y
Jewish Cemetery J st rd nr 31st
New Helvetia Cemetery 31st cor J
Odd Fellows Lawn Cemetery 10th Y and Z office 1023 9th
St Joseph's Cemetery Freeport rd nr Y

Cemetery Work

Cunningham Alexander 1017 U

*Cereals

SPERRY FLOUR CO 12th nw cor C (See top lines)

*Cesspool and Vaults Cleaned

LEWIS THOMAS 1916 10th (See p 4)

Chimney Sweeps

Heinz Chas 1307 K
Johnson A A 1503 I

Bath & Son
(Successors to BATH & NAUMAN)
Funeral Directors and Embalmers
Telephone, Main 218
1214 K STREET, SACRAMENTO

W. L. McDONELL ELECTRICAL CONTRACTOR
Electric Pumping Outfits. Electric Wiring and Construction Work
1009 TENTH STREET, SACRAMENTO

Chinese and Japanese Merchandise

Coon Chang Lung 400 I
Fong Gee 402 I
Fong Kee Co 904 5th
Hi Hing Lung 322 I
Hong Chong 320 I
Hoy Kee & Co 430 I
Kwong Sing Co 318½ I
Lee Fong On 330 I
Miyako Co 306 J
Mow Chong & Co 909 3d
Num Sing & Co 912 3d
Potai & Co 725 J
Quong Hi Lung Co 428 I
Quong Hing Lung 314½ I
Quong Hung Co 312 I
Quong Wa Lung Co 318 I
Quong Yuen Cnong Co 324 I
Quong Yuen Lung Co 224½ I
Sang Tai & Co 326 I
Sin Kee Co 306 I
Sing Lee 328 I
Son Chong 212 I
Sun Chong On Kee 908 3d
Sun Lee Co 422 I
Sun Sue Yick Co 218½ I
Sun Yee Youen Tang Kee 214 I
Tong Num Lee Co 210 I
Tong Wo Chan & Co 226 I
Wah Lee & Co 906 3d
Willie Wong & Wong Fong 923 3d
Wing Lung Co 206 I
Wing Mow Long Co 920 3d
Wing San Jan 314 I

Chiropodists

Donovan Alexander 1126 7th
Fletcher R J 529½ K
Flood Mrs C S 822 6th

Christian Science Practitioners

Bradner Mrs C H 1423 O
Bradner E H
Home of Truth 1235 I

Cider Manufacturers

Turner F A 2916 G
Woods J L 3310 Y

Cigar Box Manufacturers

Sacramento Cigar Box Factory 1215 R

Cigar Manufacturers

Burr H W 508 Oak av
Clemens H J 1503 L
Gatto Achille 411 P
Grande & Gonzalez 511 Oak av
Jefferson & Molesworth 1008 9th
Johnson Bros 910 K
Knowles J G 106 I
McCabe Thos 809 K
Posner & Kueny 1025 K
Reed G B 627½ J
Smith E W 1725 13th
Von Hatten G S 1124 J

Cigars and Tobacco—Wholesale

Scheunert Bros Co 707 I
Levy E R Folsom
Warren Burt Co The 1015 Front

Cigars and Tobacco—Retail

Behrens Fred 722 K
Berger Albert 624 K
Bloomberg Bros 1021 2d
Boles Chas 920 8th
Brittan Frank 216 J
Brown Frank 1013 2d
Brown & Doyle 730 K
Clark E C 615 K
Cohen Isidor 326 J
Cohn Bros 830 J
Davis C H 300 J
Denny John 710 J
Egan Bros Co 821 K
Fogarty N J 1122 J
Frager O W 414 J
Genshlea J G 724 J
Ginsberg Jacob 621 K
Ginsberg Saml 206 J
Grande & Gonzalez 428 J
Hallauer Edwd 501 K
Hampton T N 308 K
Heiser O L 701 J
Howard M C 901 2d
Hoyle Reuben 627 K
Ishimaru T 328 L
Jacobs T S 624 J
King B W 330 K
McElroy L H 300 K
Mack S H 800 K
Magennis J H 601 J
Martel H J 1104 J
Miller A S 318 K
Moll Bros 219 K
Murray W H 500 K
Nason W I 926 J
Norington W J 913 2d
Palm E E 228 K
Rothholz Caesar 207 and 405 K
Samuel Manuel 731 and 804 K
Silberstein C A A 817 2d
Starr F C 902 K
Stevenson A J 826 J
Stewart & Hendershot 130 K
Wilson J N 700 K

*City Property

BECKER & FOSTER 35th and Cypress av (See side lines and Real Est)
BEDWELL & FLEISHER 704 J (See side lines)
BROOKE REALTY CO INC 618 J (See back cover and Real Est)
GARLOUGH J H & CO 502 J (See top lines)
HAWK & CARLY CO INC 623 J (See center lines)
JOHNS FRED J CO THE 913 K (See center lines and Real Est)
McCLELLAND H A CO 620 J (See side lines)

H. A.
McClelland
CO.
Real Estate
AND
Insurance
430-J
Cor. Fifth St.

Represented by
Reed & Elliott
1015
Fourth Street
Phone Main 233
Springfield Fire and Marine
INS. CO.
Of Springfield, Mass.
Represented by
E. H. McKee
1025
Fourth Street
Phone Main 3480

H. D. MILLARD
CONTRACTOR
FOR ALL KINDS OF
Grading and Excavating
1623 O ST.
Tel. Main 3509

BEDWELL & FLEISHER
Real Estate, Loans and Investments
INSURANCE
704 J Street
PHONE MAIN 3456
SACRAMENTO

SILVIUS & SCHOEN-BACKLER
GENERAL
Book Binders
Paper Rulers
AND
Lithographers
423 J ST.
LOOSE LEAF DEVICES
CARD SYSTEMS
PAMPHLET BINDING
Society Badges
Gold Lettering

S. P. TELEGRAPH & SHORT HAND SCHOOL
Business Men Demand Our Graduates in Preference to All Others
SHORT COURSE. EASY SYSTEM
627 J STREET SACRAMENTO

CITY PROPERTY - Continued

NOBLE W R & CO 1015 8th
REED & ELLIOTT 1015 4th (See center lines)
ROBERTSON-GOVAN CO 1025 8th (See top lines)

Nathan Sol 802 J
Petrie W M 622 J
Pickett & Ruth 611 J
Plummer A W Co 1109 7th
Rush Mendel 208 K
Sakiyama Co 1213 3d
Butler G W Folsom

Civil Engineers and Surveyors

Boyd J C 1007 8th
JENKINS M A 36th and Y
Harvey F H Galt

Clairvoyants

Franklyn Mrs Anna 1411 K
Worley Inez 727½ K

*Cleaners Dyers and Scourers

(See also Dyers)

CALIFORNIA EXPERT CLEANERS 1017 K (See side lines)
NEW FRENCH CLEANING & DYEING WORKS 1016 23d (See Dyers)

Cloaks and Suits

See Dry Goods

Clothing—Retail

Barnard Morse 409 K
Bloomberg Mrs Isabel 214 K
Bloomberg J B 1111 2d
Bush Henry 321 K
Cohn Isidor 1014 3d
Cohn Michael 205 L
Eastern Outfitting Co 924 J
Elkus Albert 830 K
Frommer Bernard 303 K
George Abraham 1117 2d
Goldstein Harry 1123 2d
Gori Lawrence 1007 3d
Greenebaum Rudolph 612 J
Greenwald Abraham 1113 2d
Goldstein Saml 1119 2d
Hart E E 726½ K
Leoni A & Co 506 J
Levey G J 331 K
Markowitz Max 209 L
Marks Co 419 K
Marks & Nathan 229 K
Mier Ferdinand 726½ K

*Coal

Cady Foster 20th and R
Massey C P 1200 J
Sacramento Coal Co Front cor O

Collection Agencies

HENRY'S LAW & COLLECTION CO 606 I (See top and bottom ends)
International Protective Association 426½ J
MADSEN A J 614 I (See front cover and adv)
SACRAMENTO COLLECTING CO 614 I (See front cover and adv)
VALLEY ADJUSTMENT CO 1006 4th

Colleges and Schools

Atkinson's Sacramento Business College 1303 J
Capital City Commercial College 1015 10th
CHRISTIAN BROTHERS COLLEGE K sw cor 12th (See bottom lines and adv)
HOWE'S ACADEMY & BUSINESS COLLEGE 1028 J (See center lines and Business Colleges)
International Correspondence Schls 527 J
MATER MISERICORDIAE HOSPITAL AND TRAINING SCHOOL FOR NURSES 23d bet Q and R (See opp p 419)
Moler Barber College 222 J
MILLS COLLEGE Mills Cal (See opp p 436)
Morning School 1605 J
ST JOSEPH'S CONVENT AND ACADEMY G bet 8th and 9th

A. J. MADSEN, Pres. and Gen. Mgr. PHONE: Main 3389
SACRAMENTO COLLECTING COMPANY
INCORPORATED
ALL BRANCHES OF COLLECTIONS PROMPTLY ATTENDED TO
Reliable Correspondents in Every Town in the United States. Special Facilities for Handling Railroad and Country Collections.
614 Eye Street
Sacramento

Del Paso Stables Cor. 6th and L Sts.
PHONE MAIN 762
BOARDING, FEED AND LIVERY
First Class Service
C. R. HERYFORD, Proprietor

White Rose Wheat Flakes
FOR YOUR BREAKFAST
White, Pure, Delicious At Your Grocer's

St Stephens School O cor 3d
S P TELEGRAPH & SHORTHAND SCHOOL 627 J (See top lines)

*Colonization Lands

BROOKE REALTY CO INC 618 J (See back cover and Real Est)

*Columns

BANTA A J rear 314 10th (See backbone)
SACRAMENTO PLANING MILL & FURNITURE CO 6th and R (See top lines and p 7)

*Combination Sinks

AUBERTUS A M 507 J (See side lines and Furniture)

*Commercial Colleges

HOWE'S ACADEMY & BUSINESS COLLEGE 1028 J (See center lines and Business Colleges)
S P TELEGRAPH & SHORTHAND SCHOOL 627 J (See top lines)

Commission Merchants

(See also Produce)

Aoki Giichi 315 M
Hynes J P & Co 105 K
Iseri L K 230 M
Mathena Jas Isleton

*Concrete Construction

RANSOME CONCRETE CO I O O F Bldg
MARTIN G W & SONS 1217 19th (See side lines and p 8)

Confectioners—Wholesale

Gimbal Bros Co 109 K
Marino Fura 2014 27th

Confectioners—Retail

Arcega Valentine 1204 J
Batchelder N A 1630 O
Boyd A L 1117 19th
Brendler Hermann 1225 16th
Brockenauer Mrs Carolina 2127 K
Caros & Dulames 903 2d
Clark Mrs J M 1232 J
Courtright Geo 1133 I
Demers L H 424 K
Dimas Nicholas 823 2d
Douglas C A 1328 J
Farmer R R 1131 J
Fogarty N J 1122 J
Guiterrez A A 508 K
Hanaoka Y 326 L
Hondros Nicholas 1200 10th
Howard Mrs A B 921 2d
Jackson F M 1226 E
Kerson & Bambalis 1125 2d
Koutchis & Koutchis 930 J
McCurdy Mrs Helen 3715 Cypress av

Christian Brothers College
Board and Day School, Primary, Grammar, High School, Collegiate and Commercial Departments.
For Particulars Apply to
BROTHER V. LEO, Director

F. O. MORRILL & SON
CONTRACTORS AND BUILDERS
PHONE MAIN 3640 2610 I STREET.

Cascade Laundry
1515 Twentieth Street
Telephone, Main 131

California Expert Cleaners
Goods Delivered on Day Promised. Thoroughly Cleaned
Telephone Main 403
In connection with Cascade Laundry
Office, 1017 K Street

R. J. BECKER

BECKER
&
FOSTER
Oak Park
SUBURBAN
..AND..
FARM LANDS
Our Specialty
OFFICE:
[Thirty-Fifth St.
and Cypress Ave.
OAK PARK

W. T. FOSTER

..The..
BEST
..OF..
Everything
=THE=
CORDOVA
CAFE
Norton &
Pendergast
Proprietors
AAA
Shadowbrook
Our Specialty
330 K Street
Phone, Main 2802J

JAMES GARLICK
Phone, Main 2517 R
GARLICK & CO.
Funeral Directors
1013 Tenth St.
Sacramento

CONFECTIONERS—RETAIL—Continued

McLaughlin John 829½ 2d
Manchester Mattie L Broderick
Namimoto R 311 L
Pallas Geo 128 K
Philbrick & Co 819 K
Shimokuna K 224 L
Skondras Manos 112 K
Trust Wm 728 K
Williams R A 3016 35th
Yamane A 309 L
Yarbro T D 311 K
Zampathas Bros 505 K
Howes H H Elk Grove

***Contracting Engineers**

SACRAMENTO BURNER & OIL CO 1520 J (See top lines)

***Contractors—Artificial Stones**

HERNDON G L 914 T (See bottom lines and p 9)
MARTIN G W & SONS 1217 19th (See side lines and p 8)

Contractors—Brick and Stone

Betz F H 3220 7th av
Haley J W 1615 18th
Henley A J 1721 17th
Henley O A 1621 13th
HERNDON G L 914 T (See bottom lines and p 9)
Kreuzberger Lucas 1622 K
Lastra F P 2426 V
McClain Henry 1208 Whitney av
MARTIN G W & SONS 1217 19th (See side lines and p 8)
Murray G W 1716 M
Smith R W rear 1608 K

***Contractors—Bridge and Wharf**

JENKINS & WELLS 36th and Y (See p 10)
WESTERN BRIDGE & CONSTRUCTION CO 5 Ochsner Bldg

***Contractors—Building**

(See also Carpenters Contractors and Builders)

BLIVEN A E 706½ K (See side lines and p 6)
CLARK & BILL 3410 Orange av (See p 9)
FRAZER W J Montclair av nr J st rd (See p 10)
MARTIN G W & SONS 1217 19th (See side lines and p 8)
MORRILL F O & SON 2610 I (See bottom lines and p 10)
NORTHERN CALIFORNIA CONSTRUCTION CO INC 1324 J (See center lines)
SMITH R M 2017 18th (See side lines and p 9)

Contractors—Cement and Concrete

Baltic Geo 1303 J
Barry & Hannan 2714 F
BRESLIN JOHN J 1214½ E
Burke Gabriel & Soracco s s R bet 22d and 23d
Central California Cement Construction Co 407 J
Clark E L 804 U
Clark T E 819 U
Ferren F J 3024 Orange av
Florance A A 2905 W
Hart & Harvey 517 20th
Hilmer F E 1017 P
Huff M F 3325 Madrone av
Jones J E 3718 Cypress av
Keagy Edwd 2523 28th
Lunderville J E 2931 U
MARTIN G W & SONS 1217 19th (See side lines and p 8)
Parker R W 1311 21st
Shearer J D 2018 19th
Speich John 30 J st rd
Teichert Adolph 2401 J
WELLES P I 1014a t7h

Contractors—Concrete Construction

JENKINS & WELLS 36th and Y (See p 10)

***Contractors—Crushed Rock**

NATOMAS CONSOLIDATED OF CALIFORNIA 325 J (See adv)

***Contractors—Cut Stone**

CARLAW BROS 10th and R (See side lines and Marble Works)

P. O. Box, 311
Telephone, Main 740
NATOMAS CONSOLIDATED OF CALIFORNIA
ROCK CRUSHING DEPT.
Crushed Rock for Road Work and all Concrete Purposes.
Cobbles for Ornamental Building Uses. Roofing
Pebbles. Prices and Full Information Upon Request.
No. 325 J St
Sacramento

WHOLESALE DEALERS IN
Drayage, Storage
Heavy Hauling
HAY
Phones, Main 852 and 1646 R
SENF DRAYING CO.
122 K Street

INCOMPARABLE
IVY HAIR TONIC
Restores Hair to Health and Beauty
GROWS HAIR ON SMOOTH BALD HEADS
L. E. JODOIN
Hair and Scalp Specialist
Parlors, 1114 Eighth St.
Treatments, - 50 Cents
See page 3

CARROLL JEREMIAH 2431 10th (See top lines and Marble Works)

***Contractors—Electrical**

(See also Electricians)

Beaton C W 1102 J
McDONELL ELECTRIC WORKS 1009 10th (See top lines)
OAKLEY PAUL 920 J (See center lines and Hardware)
ROGERS & D'ARTENAY MNFG CO 1800 R (See side lines)

***Contractors—Excavating**

MILLARD H D 1623 O (See bottom lines)
WELLES P I 1014a 7th

Contractors—General

BLIVEN A E 706½ K (See side lines and p 6)
Brosius F C 92 Tullar av
CLARK & HENERY CONSTRUCTION CO 22 Stoll Bldg
FRAZER W J Montclair av nr J st rd (See p 10)
Holt H S 1524 N
JENKINS & WELLS 36th and Y (See p 10)
McGillivray Construction Co 1007 7th
MARTIN G W & SONS 1217 19th (See side lines and p 8)
MILLARD H D 1623 O (See bottom lines)
MORRILL F O & SON 2610 I (See bottom lines and p 10)
NORTHERN CALIFORNIA CONSTRUCTION CO 1324 J (See center lines)
PORTER T J 1014a 7th
RANSOME CONCRETE CO I O O F Bldg
SMITH R M 2017 18th (See side lines and p 9)
WELLES P I 1014a 7th
Derr J M Elk Grove

Contractors—Grading

Lowry Felton 1610 K
MILLARD H D 1623 O (See bottom lines)
Snider T C Broderick
Hayes Jas Elk Grove

***Contractors—House Movers**

ELLIS & JOHNSON 520½ 20th (See p 9)

Contractors—Labor

See Employment Agencies

Contractors—Lathing

Scollan T P 2919 U

***Contractors—Mason**

HERNDON G L 914 T (See bottom lines and p 9)

***Contractors—Mill Work**

(See also Planing Mills)

BANTA A J rear 314 10th (See backbone)
BURNETT & SONS R and 24th (See p 6)
SACRAMENTO PLANING MILL & FURNITURE CO 6th and R (See top lines and p 7)

***Contractors—Oil Burners**

SACRAMENTO BURNER & OIL CO 1520 J (See top lines)

Contractors—Plastering

Callahan R E 1914 8th
Finnigan Jas 618 L
Gieseke F J 1015 23d
Kenealy J J 2923 O
Mannix D J 2508 M
Nix H F 1214 S
Nold Fredk 1424 K
Pennish T J 830 Q
Scollan T F 2919 U
Slaughter Wm 411 M
Spane W J 2504 Q
White J W 2514 31st

Contractors—Railroad

WELLES P I 1014a 7th

Contractors—Sewer

Moore Jos 3707 Magnolia av
Twaddle E E 2513 N

Contractors—Street Work

Burns T M 2207 N
Cox G D 1418 23d
Cress W F 4130 Magnolia av
Haedrich Peter 2500 W
Lawrence Jos Broderick
Meiss Bros 1412 K

Contractors—Teaming

Bratton C T 2901 B
Davis Benj 2409 22d
McGuire A T 317 17th

Coopers

Arnold Alphonse 320 R
Lindenmayer John 2918 M

Costumers

Sacramento Costume & Theatrical Supply House 1110 K

***Counters**

BANTA A J rear 314 10th (See backbone)
BURNETT & SONS R bet 23d and 24th (See p 6)
SACRAMENTO PLANING MILL & FURNITURE CO 6th and R (See top lines and p 7)

H. P. HARDMAN LADIES' TAILOR
ROOMS 1, 2, 3 AND 4, 718 J STREET (UP-STAIRS)

Peerless Kitchen Boilers . . . .
Johnson's Window-Shade Adjusters
James' Combination Sinks . . .
A. M. AUBERTUS
AGENT
507 J Street

F. H. COFFMAN
Interior Painting and Hardwood Finishing
Pianos Repolished and Cabinet Work in All Branches
ALL KINDS OF FURNITURE REPAIRED AND REFINISHED
1225 SIXTH STREET--OLD PAVILION

FOLLOW THE CROWD TO H. L. NELSON, Mngr.
Cafeteria Sacramento A Modern, Clean, Inexpensive Place to Eat
EAT THE NEW WAY 1011-13 K ST.

McLAUGHLIN DRAYING CO. (Inc.)
SACRAMENTO, CALIFORNIA
115 K Street
TELEPHONE MAIN 433
STABLE PHONE MAIN 298

THE ONLY
Way to acquire complete satisfaction is to order your
SHOW PRINTING
From the superbly equipped printing
HOUSE
Located at 307 J St., Sacramento
IN
the State of
CALIFORNIA
Larkin & Son
Proprietors

*Court Reporters

HOWE'S ACADEMY AND BUSINESS COLLEGE 1028 J (See center lines and Business Colleges)

Cracker Manufacturers

Capital Candy & Cracker Co 804 2d
National Biscuit Co 1031 K

*Cream Separators

JOHN DEERE PLOW CO 221-25 J (See center lines)

Creameries

(See also Dairies)
Goldman Jos 1121 5th
Orr Mrs L G 1414 24th
Silver Crest Creamery Co 1221 7th
Ehrhardt F W Franklin
Star Creamery Courtland

Crockery and Glassware

BREUNER JOHN CO 600-608 K
Sacramento Glass & Crockery Co 629 J

*Crushed Rock

NATOMAS CONSOLIDATED OF CALIFORNIA 325 J (See Contrs—Crushed Rock)
SACRAMENTO CEMENT & SUPPLY CO 22 Stoll Bldg (See center lines)

*Cutlery

OAKLEY PAUL 920 J (See center lines and Hardware)

*Cuts

SUTTER ENGRAVING CO 420 J (See center lines)

Dairies

(See also Creameries)
Achwanden Bros 38th and H
Borchers Mrs Bridget 2311 H
Capital Dairy 323 16th
Crystal Cream & Butter Co 1320 J
Gerig Anton s s U 1 e 31st
Golden Eagle Dairy rear 1314 O
Imfeld Joseph & Sons w s Freeport rd 2 n De Longe av
Janke Lucius 1921 25th
Kaelin John w s Riverside rd 9 s Y
Leitch D A 3218 32d
McKinley R S 309 18th
Machado M G 1211 X
Marty A & Bros Freeport rd
Nethercott Bros 34th nw cor T
Pisi Adolfo Broderick
Royal Dairy 1013 8th
Herzog John Arno
Grandlee John Bridge House
Anderson Olo Bruceville
Taylor B H Clay Station
Bailey I N Cosumne
Collins H J Cosumne
Inderbertzen Antone Cosumne
Saner A A Cosumne
Scott J C Cosumne
Windmiller H H Cosumne
Johnson Chas Courtland
King G W Courtland
Lauchert Alphonse Courtland
Nelson Jonas Courtland
Barton W D Folsom
Biggs B F Folsom
Conley C F Folsom
Daly Dennis Folsom
Hoke L M Folsom
Johnson W H Folsom
Perazzo Jos Folsom
Woods J G Folsom
Woodward E T Folsom
Yost Albert Folsom
Becker Adam Franklin
Hanlon Jos Franklin
Herzog John Franklin
Ambrogio Chas Galt
Bonham C H Galt
Danischers August Galt
Pellandini Jas Galt
Morinini Bros Perkins
Geverder Jos Ryde
Boxler J M Sutterville
Stephenson Oscar Union House
Dye M E Walnut Grove

Dancing Academy and Teachers

Favero & Fisch 912 K
Huddy Jean 1531 11th

Decorators

Chandler R N 2210 I
Cox & Son 2709 K

Delicatessen

(See also Grocers)
AMERICAN FISH CO 714 J (See side lines and Fish)
Cotton W D 916 L
Day Mrs L C 830 M
Landers Mrs C H 2007 J
Morello C & Co 1012 9th

*Dental Gold Mnfrs

WESTERN ASSAY OFFICE 6th rear News Bldg

Dental Laboratories

Blodgett W L Hagelstein bldg

Dental Supplies

Edwards J W Co 706½ K

Dentists

Albergaria J S 1005 K
Barrett C G 1115 D
Bowers R H 719½ K
Burtch Darius 1105 I
Carr G B 610½ K
Deuel E C 1007 10th
Dias E X 200½ K
Doyle E M 200½ K
Duchett H C 504½ K

STERLING ELECTRICAL ENGINEERING WORKS
REBUILDERS AND REWINDERS OF POWER GENERATORS, TRANSFORMERS AND MOTORS
Telephone Main 1187 R
1800 R STREET

East Lawn Conservatories
SCHLEY AVENUE
Floral Designs and Set Pieces. Eucalyptus and Shade Trees a Specialty
PHONE, MAIN 701

Eberle Albert 902 J
Gallot Jules 609½ J
Giffen R B Hagelstein bldg
Girardey W O 1005 K
Gorham P W 206 Bryte bldg
Hunger F J 206 Bryte bldg
Kestler F H Hagelstein bldg
Lindsay J A 25 Physicians bldg
McCurry J M 522 K
Mayhew A B 706½ K
Menken P H 1329 9th
Metcalf F H 922½ J
Okubo Ituze 1206 3d
Powell J D 501½ K
Rees F G 3325½ Magnolia av
Renwick W H 15 I O O F Temple
Rex Dental Co 615½ K
Richards W F 530 K
Rodda G S 922½ J
Scott J H 305 Bryte bldg
Shaw I G 1007 10th
Shepard S B 407 J
Smith R E 31 Ochsner bldg
Southworth E L 305 Bryte bldg
Stephenson H H 25 Physicians bldg
Taylor W J 706½ K
Terzian P G 1206 3d
Todd C H 610½ K
Tolton C J 1005 K
Waggoner L B 1 I O O F Temple
Wait R L 918 6th
Webber P A 601½ K
Weldon E J 902 J
Whitman E W 523½ K
Yoshinaga M 1227 3d
Farmer G C Folsom

Department Stores

Weinstock Lubin & Co 400 K

Dermatologists

JODOIN L E 1114 8th (See top lines and p 3)
Heiss Mrs F A 1208 7th
Ross Maud M 1115 8th

Designers

Walters Anna C 1010 9th

*Designers—Homes

NORTHERN CALIFORNIA CONSTRUCTION CO INC 1324 J (See center lines)

*Desks

BREUNER JOHN CO 600-608 K

Detective Agencies

CURTIN DETECTIVE SERVICE CO THE Balboa Bldg 2d and Market San Francisco

*Directory Publishers

SACRAMENTO DIRECTORY CO 307 J

*Disappearing Beds

HOLMES DISAPPEARING BED CO 1309 J (See p 7)

Disinfectants

Sacramento Chemical Co 114 K

*Distributers

CASWELL CO 413 J (See top lines)

Dog Fanciers

Robbins Edwd 1413 O

*Doors

BANTA A J rear 314 10th (See backbone)
BURNETT & SONS R and 24th (See p 6)
EVANS W A & CO 1309 J (See center lines and p 7)
SACRAMENTO PLANING MILL & FURNITURE CO 6th and R (See top lines and p 7)

*Dumb Waiters

OTIS ELEVATOR CO Stockton North Point and Beach San Francisco (See front cover)

*Draperies

BREUNER JOHN CO 600-608 K

*Drayage

(See also Express and Drayage)
CAPITAL SACRAMENTO TRANSFER VAN & STORAGE CO 906 K (See Transfer)
McLAUGHLIN DRAYING CO 115 K (See side lines)
MERCHANTS SPECIAL DELIVERY & TRANSFER CO 1113-15 5th (See center lines)
SENF DRAYING CO 122 K (See bottom lines)
WARREN F C 1015 10th (See Transfer)

Dredging

Pneumatic Dredge Co 719½ K

Dressmakers

Barnes Mrs Emma 804 O
Bennett Mrs H E 812 9th
Best Mrs Annie 1611 F
Bryan Mrs F M 719 11th
Carney Mrs F E 916½ J
Cooper Nona 506 17th
Corey Annie 627 M
Costello Mamie 1125 10th
Crenshaw Mrs M E 1009 E
Cross Mrs Marcie 717 F
Dalrymple Mrs Maude 1227½ I
Doherty Celia 1512 K
Eldred Mrs C R 2309 I
Flanders L S 912 E
Flynn Josephine 827½ N
Furnish Anita 1425½ Q
Gerull Bertha 1617½ 10th
Gillen Sisters 1007 10th
Goff Harriet M 1520 13th
Guerard Mrs A M 2215 E

Directory Advertising Pays
You are reading this; let others read yours

General Contractor
..AND..
Builder
R. M. SMITH
Estimates Furnished
REPAIRING
2017 Eighteenth St.
PHONE, MAIN 1343 Y

Carlaw Bros.
IMPORTERS OF
Scotch and all other Eastern Granites
TENTH AND R STREETS

J. CARROLL
PHONE MAIN 1403 Y
2431 TENTH STREET
N.E. cor. 10th and Y SACRAMENTO, CAL.
Granite and Marble Work
OF ALL DESCRIPTIONS
Monuments, Headstones, Tablets, Cemetery Inclosures, Etc.
Building Stone, Street Curb, Crosswalks, Etc.

DRESSMAKERS—Continued

Haggerty Katherine 1623 P
Harman Mrs Amanda 3216 Central
Henley Mrs Annie 730 N
Horne Sadie 616 P
Hotchkiss Belle 1630½ N
Hudson Mrs M T 821 10th
Joubert Mrs Edna 1521 21st
Keegan Margaret 1116 20th
Kelly Mrs E A 624½ 10th
King Cora M 1010 14th
Landis Mrs L M 413 N
Lynn Mrs G H 1510 20th
McHargue Addie L 3503½ Magnolia
Martz Minnie 921 E
Millner Katherine 1820½ L
Near Angelica A 2122 M
Newman Mrs Hannah 1012 24th
Readman Nellie 1322 P
Rothwell Mrs Amelia 1531 N
Schaap Mamie 807½ J
Schubring Ida 1330 D
Squires Mrs Kate 813½ I
Stortz Dollie 816 O
Tate Mrs Mabel 716 12th
Tennis Mrs Emile 727 9th
Thomas Agnes M 604 M
Travis & Le May 1725½ J
Walker Mrs M S 1614 26th
Ward Mrs Belle 1118½ 21st
Warner Ella J 2418 T
Wells Loraine 3010 3d av

Druggists—Wholesale

KIRK GEARY & CO 519-23 J

Druggists—Retail

Catlett & James 401 K
Central Drug Store 1000 J
Chandler A B 2804 J
Gogings R E Drug Co 904 J
Green J A 807 K
Helke W L 1031 2d
Ing & Allee Co 719 K
Kolliker Fred 530 J
Lewis J T 2030 H
Lichthardt & Son 1800 M
McMorry's Drug Store 529 K
Neve Drug Co 710 K
Norichika H 305 L
Ott F S 808 K
Paine L A 3304 Sacto av
Peters C J 901 K
Quirin F J 1925 J and 427 12th
Sakai G 321½ L
Sowell J W 3407 Magnolia av
Stocker J B & Co 504 K
Wait Geo Z Co 531 J
Willis & Martin Co 1001 K and 212 J
Yardley H E Co 730 J
Mitchell Mrs M J Elk Grove
Smith Virgil Florin
Burnham J H Folsom
Slaughter K J Folsom

*Dry Batteries

SPARK DRY BATTERY MNFG CO AND SACRAMENTO GARAGE 1317 J (See front cover)

Dry Goods

Brandt Aaron 517 J
Hale Bros K cor 9th
Kambara M 1221 3d
Miyako Co 304 L
Nathan Chas P Co 602 J
Phillips Co 2900 35th
Suie Sing Co 613 J
Tiessen Margaret 104 28th
Wasserman-Gattmann Co 612 K
Hyman J Folsom

Dyers Cleaners and Scourers

Brown Jacob 916 5th
California American Dye Works 1711 N
CALIFORNIA EXPERT CLEANERS 1017 K (See side lines)
CAMELLIA CITY CLEANING & DYEING WORKS 900 L
Eaton B D 1720 16th
NEW FRENCH CLEANING & DYEING WORKS 1016 23d (See adv)
Roddan & Kaplan 807 J
Sacramento Steam Cleaning & Dyeing Works H Freyer propr 429 K

Telephone, Main 3108
Mail Orders Solicited
NEW FRENCH
Dyeing and Cleaning Works
Dyeing and Cleaning in all its Branches
J. DUCHEZ, Proprietor
Dry Cleaning. Gentlemen's Garments Renovated and Kept in Order. Ladies' Dresses Cotton, Wool, Silk, Ostrich Feathers and Gloves Cleaned. Reasonable Prices
Works, 1016-Twenty-third Street Sacramento, Cal.

Phone, Main 2069
W. S. BROWN
Wholesale Dealer and Shipper of Hay, Grain and Feed
Office, 914 Fourth Street, Sacramento

A. E. BLIVEN
Office: 706½ K; Tel. M 3208
Res.: 2711 V St.; Tel. M 3240
CONTRACTOR AND BUILDER
Jobbing Promptly Attended to. Plans and Specifications Furnished.

L. J. REESE
Successor to
VERA A. WINCHESTER
PUBLIC STENOGRAPHER
AND
Typewriter
MULTIGRAPHING
NOTARY
ETC.
1004 Fifth Street
SACRAMENTO
PHONES:
Main 658
Res. Main 1468 J

Signs
CASWELL COMPANY,
OUT-DOOR ADVERTISING
= 413 J ST. SAC. =

Steen H A 1909 J
Stein E F 1025 J
Switzer Mrs Alice 705 I
Thomas F Dye Works 1217 J
Thomas W G 2510 P
Tucker T P 1010 6th
Weigand & Hoeglund 917 K
Yocum J M 517½ J

Electric Automobiles

STUDEBAKER BROS CO 221-25 J (See center lines)

*Electric Batteries

SPARK DRY BATTERY MNFG CO AND SACRAMENTO GARAGE 1317 J (See front cover)

*Electric Contractors and Construction

McDONELL ELECTRIC WORKS 1009 10th (See top lines)
ROGERS & D'ARTENAY MNFG CO 1800 R (See side lines)

*Electric Elevator Work

McDONELL ELECTRIC WORKS 1009 10th (See top lines)

*Electric Elevators

OTIS ELEVATOR CO Stockton North Point and Beach San Francisco (See front cover)

Electric Engineers

ROGERS & D'ARTENAY MNFG CO 1800 R (See side lines)

*Electric Fixtures and Gas Lighting

HOBRECHT J C 1012 10th
McDONELL ELECTRIC WORKS 1009 10th (See top lines)
OAKLEY PAUL 920 J (See center lines and Hardware)
Strand W A 524 Oak av

*Electric Flat Irons

OAKLEY PAUL 920 J (See center lines and Hardware)

*Electric Generators

STERLING ELECTRICAL ENGINEERING WORKS 1800 R (See bottom lines)

*Electric Lamps

OAKLEY PAUL 920 J (See center lines and Hardware)
McDONELL ELECTRIC WORKS 1009 10th (See top lines)

Electric Light and Power Companies

Great Western Power Co 511 Bryte bldg
Sacramento Electric Gas & Ry Co 201 J
Florin Electric Light & Power Co Florin
Pacific Gas & Electric Co Folsom
Great Western Power Co Perkins

*Electric Motors

OAKLEY PAUL 920 J (See center lines and Hardware)
McDONELL ELECTRIC WORKS 1009 10th (See top lines)
ROGERS & D'ARTENAY MNFG CO 1800 R (See side lines)
STERLING ELECTRICAL ENGINEERING WORKS 1800 R (See bottom lines)

*Electric Plants Installed

ROGERS & D'ARTENAY MNFG CO 1800 R (See side lines)

*Electric Transformers

STERLING ELECTRICAL ENGINEERING WORKS 1800 R (See bottom lines)

*Electric Wiring

McDONELL ELECTRIC WORKS 1009 10th (See top lines)
OAKLEY PAUL 920 J (See center lines and Hardware)

*Electrical Contractors

McDONELL ELECTRIC WORKS 1009 10th (See top lines)
OAKLEY PAUL 920 J (See center lines and Hardware)
STERLING ELECTRICAL ENGINEERING WORKS 1800 R (See bottom lines)

*Electrical Contractors and Constructors

OAKLEY PAUL 920 J (See center lines and Hardware)

*Electrical Engineers

STERLING ELECTRICAL ENGINEERING WORKS 1800 R (See bottom lines)

*Electrical Repairing

FORT GARAGE THE 2720 M (See center lines)
McDONELL ELECTRIC WORKS 1009 10th (See top lines)
OAKLEY PAUL 920 J (See center ter lines and Hardware)

*Electrical Supplies

FORT GARAGE THE 2720 M (See center lines)
McDONELL ELECTRIC WORKS 1009 10th (See top lines)
OAKLEY PAUL 920 J (See center ter lines and Hardware)

Electricians

Crombach J A 1005 J
Electrical Supply Co 1005 J

Phone, Main 3687
W. A. EVANS & CO.
W. A. EVANS, Manager
Building Materials, Manufacturers' Agents
Agents Holmes' Disappearing Beds
1309 J STREET. SACRAMENTO

Sporting Garments
SUCH AS
Automobile
Golf, Tennis
Norfolk Riding Breeches
Phone M 350
Straub
907 K STREET

Represented by
Reed & Elliott
1015
Fourth Street
Phone Main 233

Springfield Fire and Marine
INS. CO.
Of Springfield, Mass.

Represented by
E. K. McKee
1025
Fourth Street
Phone Main 3480

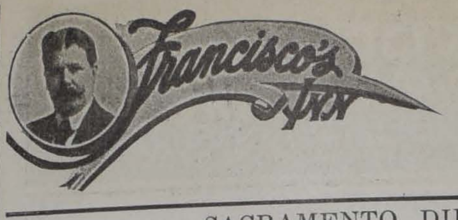

HOT CHICKEN DINNERS
A SPECIALTY
The Finest Roadside Inn on the Pacific Coast
END OF RIVERSIDE DRIVE
LANDING FOR RIVER BOATS

ELECTRICIANS -Continued

McDONELL ELECTRIC WORKS 1009 10th (See top lines)
OAKLEY PAUL 920 J (See center ter lines and Hardware)
Willmunder Ed H Co 1125 7th

Elevators Manufacturers

OTIS ELEVATOR CO Stockton North Point and Beach San Francisco (See front cover)
ROGERS & D'ARTENAY MNFG Co 1800 R (See side lines)
VAN EMON ELEVATOR CO 46-54 Natoma San Francisco

*Elevator Repairs

OTIS ELEVATOR CO Stockton North Point and Beach San Francisco (See front cover)

Elevators

OTIS ELEVATOR CO Stockton North Point and Beach San Francisco (See front cover)

Elocution Teachers

Henry Talma-Zetta 1230 K

*Embalmers

(See also Undertakers)
BATH & SON 1214 K (See bottom lines)
GARLICK & CO 1013 10th (See top lines and Funeral Directors)
MILLER & SKELTON 1021-3 9th (See center lines and Undertakers)
NAUMAN HARRY A 1811 G (See front edge)

Employment Agencies

Allen Thos 918 5th
BRESLAN & CO 828 2d (See back cover)
California Employment Agency 821 2d
Central Employment Office 323 J
City Free Labor Bureau 1005 4th
Don Yip Co 905 5th
Fujikuni Fred 1118 3d
HOWE'S ACADEMY AND BUSINESS COLLEGE (Office Help) 1028 J (See center lines and Business Colleges)
Murray & Ready 802 2d
RED CROSS EMPLOYMENT OFFICE 828 2d (See back cover)
Salvation Army Free Employment Bureau 920 2d
Shirokane M 223 I
Vincent Frank 904½ 2d
Yarbro T D 311 K

Engineers

ROGERS & D'ARTENAY MNFG CO 1800 R (See side lines)

SACRAMENTO BURNER & OIL CO 1520 J (See top lines)

*Engines—Gasoline

FORT GARAGE THE 2720 M (See center lines)

*Engines—Gas and Gasoline

JOHN DEERE PLOW CO 221-25 J (See center lines)
ROGERS & D'ARTENAY MNFG CO 1800 R (See side lines)

Engravers

Camp L W 6 Masonic Temple
Maret Victor 601½ K
Philip Robt 706½ K
SUTTER ENGRAVING CO 420 J (See center lines)

*Eucalyptus Nurseries

INTERNATIONAL EUCALYPTUS NURSERIES CO 7-8 Elks Bldg (See Nurseries)
SELLERS & McCRACKEN NURSERY CO 25 Elks Bldg (See Nurseries)

*Excavating Contractors

MILLARD H D 1623 O (See bottom lines)

Express Companies

River Express Co 1024 6th
Wells Fargo & Co Express 530 K and S P Depot

Express and Drayage

Ash W M 4th cor K
Camp John 3d and K
CAPITAL SACRAMENTO TRANSFER VAN & STORAGE CO 906 K (See Transfer)
Christie Isaac 205 J
Clark E W 820 M
Coady E J 6th and J
Coy H A 9th and J
Crowell Bros 2015 12th
Exley David 6th cor J
Fuller R W 807 J
Gardner Danl 4th cor K
GLOBE TRANSFER VAN & STORAGE CO 915 7th (See Transfer)
Gugdel J W 1614 6th
Harman G H 4th cor K
Jones H D 8th cor J
Kempthorne Louis 9th and J
King John 618 Q
Krim H W 800 K
Leitch Drayage & Warehouse Co 1215 Front
McLAUGHLIN DRAYING CO 115 K (See side line)
McLean E T 315 22d
MERCHANTS SPECIAL DELIVERY & TRANSFER CO 1113-15 5th (See center lines)

Rogers
&
d'Artenay
Mnfg
Co.
Engineers
Machinists
Founders
AND
Blacksmiths
1800 R St.

SILVIUS &
SCHOEN-
BACKLER
GENERAL
Book Binders
Paper Rulers
AND
Lithographers
423 J ST.
LOOSE LEAF
DEVICES
CARD
SYSTEMS
PAMPHLET
BINDING
Society Badges
Gold Lettering

Del Paso Stables Cor. 6th and L Sts.
PHONE MAIN 762
BOARDING, FEED AND LIVERY
First Class Service
C. R. HERYFORD, Proprietor

J. F. BRICKELL, Pres. T. E. BRICKELL, Sec'y
OAK PARK REALTY CO. INC.
CITY AND SUBURBAN PROPERTY. INSURANCE
35th Street, corner Park Avenue

Morepoe Saml 904 L
Pratt Alonzo 2218 11th
Savage J F 7th cor K
SENF DRAYING CO 122 K (See bottom lines)
Shaplin W D 2107 K
Smith W W 5th and K
Snearley David 3006 W
Thatcher A M 429 K
Toll W R 8th and J
Uhl W F 3d and J
Vallas A J 7th cor K
Van Alstine W D S P Depot
Van Amburg S J 3d and K
WARREN F C 1015 10th (See Transfer)
Yamata N 1222 3d
Norton J H Folsom

Extract Manufacturers

Hallifax Bros Co 1013 Front
Wilson Mnfg Co 205 J

*Farm Lands

BECKER & FOSTER 35th and Cypress av (See side lines and Real Est)
BEDWELL & FLEISHER 704 J (See side lines)
BROOKE REALTY CO INC 618 J (See back cover and Real Est)
CARMICHAEL CO THE 800 J (See center lines and Real Estate)
GARLOUGH J H & CO 502 J (See top lines)
HAWK & CARLY CO INC 623 J (See center lines)
JOHNS FRED J CO THE 913 K (See center lines and Real Est)
McCLELLAND H A CO 620 J (See side lines)
NOBLE W R & CO 1015 8th
OAK PARK REALTY CO INC 35th cor Park av (See top lines and Real Est)
REED & ELLIOTT 1015 4th (See center lines)
STEUDE P H 704 J (See side lines and Real Estate)

*Farm Machinery

JOHN DEERE PLOW CO 221-25 J (See center lines)
ROGERS & D'ARTENAY MNFG CO 1800 R (See side lines)

Feather Renovators

Romani C L 620 F

*Feed—Hay and Grain

BROWN W S 914 4th (See bottom lines)

*Feed Yards

TELEGRAPH FEED & LIVERY STABLES 1222 J (See Liveries)

*Fertilizer Mnfrs and Dealers

LEWIS THOMAS 1916 10th (See p 4)

*Financial Agents

GARLOUGH J H & CO 502 J (See top lines)
HAWK & CARLY CO INC 623 J (See center lines)
JOHNS FRED J CO THE 913 K (See center lines and Real Estate)
ROBERTSON-GOVAN CO 1025 8th (See top lines)

*Fish

AMERICAN FISH CO 714 J (See side lines and adv)

Fish Oysters and Game

Davis & Johnston water front ft L
Demetriades Nicholas 1200 5th
Funahashi Co 1209 4th
Hoy Sung & Co 205 I
Mikado Co Fish Market 1214 3d
Pankost S P Broderick
Ugawa S 1219 3d
Yamane M 307 L

*Flooring

EVANS W A & CO 1309 J (See center lines and p 7)

American Fish Co.
CRADDOC MEREDITH, Manager
"If It Swims, We Have It"
Phone, Main 454 714 J Street

CHRISTIAN BROTHERS COLLEGE
K STREET, CORNER OF TWELFTH
BOARDING AND DAY SCHOOL
Primary, Grammar, High School. Collegiate and Commercial Departments
For particulars apply to BROTHER V. LEO, Director

AMERICAN
FISH
CO.
SACRAMENTO RIVER FISH
If it swims,
we have it.
714 J St.
Tel. Main 454

Phone Main 3218
BAGWILL
BROS.
FLORISTS
602 L St.
SACRAMENTO
SEEDS
BULBS
PLANTS
CHOICE
Cut Flowers
Floral Designs
A SPECIALTY
AND
EUCALYPTUS
PLANTS

..The..
BEST
..OF..
Everything
THE
CORDOVA
CAFE
Norton & Pendergast
Proprietors
AAA
Shadowbrook
Our Specialty
330 K Street
Phone, Main 2802J

You Can't Cover the World with a postage stamp, nor can you cover the BUYING PUBLIC without proper representation in your City Directory . . . .

C. C. ROBERTSON, President
J. E. GOVAN, Vice-President
J. A. BLAIR, Secretary-Treas.
PHONE MAIN 132
1025 ROBERTSON-GOVAN CO. 8th ST.
Real Estate
Insurance
Rents, Loans
Notaries

*Floral Designs

BAGWILL BROS 602 L (See side lines)

Florists

(See also Nurserymen)

BAGWILL BROS 602 L (See side lines)
Baltic A J 1303 J
BREUNER JOHN CO 600-608 K (See top lines)
Ebel F A 1601 10th
EBEL M H 1016 7th
Geisreiter Eugene 2400 10th
Mitchell R T 3217 Lower Stockton
NAVLET BROS 520 K

Flour and Feed

(See also Hay Grain and Feed)

PERKINS & CO 820 J (See center lines)
PHOENIX MILLING CO 13th se cor J (See top lines)
Stewart J E 31st sw cor N

Flouring Mills

Neubourg & Co 1022 5th
PERKINS GRAIN & MILLING CO Office 820 J (See center lines)
PHOENIX MILLING CO 13th se cor J (See top lines)
SPERRY FLOUR CO 12th nw cor C (See top lines)
Perkins Grain & Milling Co Perkins

*Forwarders

McLAUGHLIN DRAYING CO 115 K (See side lines)

Founders and Machinists

(See also Iron Works)

Elliott Bros 3020 P
ROGERS & D'ARTENAY MNFG CO 1800 R (See side lines)
SACRAMENTO FOUNDRY & MACHINE WORKS 1327 Front (See adv)
Union Iron Works 1415 Front

*Frames—Windows and Doors

BANTA A J rear 314 10th (See backbone)
BURNETT & SONS R bet 23d and 24th (See p 6)
SACRAMENTO PLANING MILL & FURNITURE CO 6th and R (See top lines and p 7)

*Freight Elevators

OTIS ELEVATOR CO Stockton North Point and Beach San Francisco (See front cover)

*French Dry Cleaning

CALIFORNIA EXPERT CLEANERS 1017 K (See side lines)

*Fruit Boxes

CAPITAL BOX FACTORY INC 1700 2d (See backbone)

Fruit Growers

Taft C C w s Riverside rd 2 s S P Crossing
Green B B Courtland
Green J E Courtland
Greene A E Courtland
Greene G B Courtland
Hollister F E Courtland
Isham H F Courtland
Johnson Belle Courtland
Kercheval H D Courtland
Nichols W H Courtland
Runyon A J Courtland
Kennedy F F Elk Grove
Kendall W S Fair Oaks
Bandy A S Florin
Bandy R R Florin
Barmby Ira Florin
Carlisle G W Florin
Edwards Wm Florin
Kennedy W H Florin
Lewis E W Florin
Williams Manuel Florin
Aymar B A Folsom
Boom C D Folsom
Currier R G Folsom
Schmid C J Folsom
Camfield A H Orange Vale
Clark W J Orange Vale
Dufour P C Orange Vale
Graves G W Orange Vale
Hillhouse John Orange Vale
James R W Orange Vale
Jeffs W F Orange Vale
Keens H O Orange Vale
Kessler A B Orange Vale
Landis L W Orange Vale
Mitchell David Orange Vale
Phoenix E C Orange Vale
Steinman C G Orange Vale

*Fruit Lands

BECKER & FOSTER 35th and Cypress av (See side lines and Real Est)
BEDWELL & FLEISHER 704 J (See side lines)
CARMICHAEL CO THE 800 J (See center lines and Real Estate)
GARLOUGH J H & CO 502 J (See top lines)
HAWK & CARLY CO INC 623 J (See center lines)
JOHNS FRED J CO THE 913 K (See center lines and Real Est)
McCLELLAND H A CO 620 J (See side lines)
OAK PARK REALTY CO INC 35th cor Park av (See top lines and Real Est)
STEUDE P H 704 J (See side lines and Real Estate)

Fruit Packers and Shippers

California Fruit Canners Association 611 G
California Fruit Distributors 1012 2d
California Fruit Exchange 319 J
Castle Bros 1307 rFont
Central California Canneries e s Front bet P and Q
Earl Fruit Co 1014 2d
PIONEER FRUIT CO 200 K
Producers Fruit Co 124 K
Valley Fruit Co 719 K
Fair Oaks Fruit Assn Fair Oaks
Davis W O Florin
Florin Fruit Growers Assn Florin
Valley Fruit Co Florin
Earl Fruit Co Folsom
Golden State Asparagus Co Isleton
Libby McNeil & Libby Cannery Isleton
Earl Fruit Co Mayhew
Pioneer Fruit Co Mayhew
Earl Fruit Co Mills
California Fruit Canners Assn Vorden

Fuel

Basler W H e s 12th st rd nr American River bridge
Buell D S 3632 Park av
Burns G A 2231 N
Clark C R 3116 W
Cothrin W K 1205 2d
Crimmins Patrick 1104 Q
Dodds T J 1801 S
Dunbar Alex 806 I
Enos Jos 1422 S
Hanrahan Bros 800 L
Hill J S 2323 Bonita av
Hulse N D R se cor 27th
Jacinto Manuel 330 U
McCaw Jas 516-518 L
Marty & Brady 2916 Orange av
NEW ERA MARKET FEED & FUEL CO 28th cor G
Pioneer Wood & Coal Co 1205 2d
Rose Jos 2031 3d
Sacramento Coal Co Front cor O
Silva & Co 1513 Front
Stevens Bros R sw cor 2d
Union Ice Coal & Fuel Co 521 I

*Funeral Directors

BATH & SON 1214 K (See bottom lines)
GARLICK & CO 1013 10th (See top lines and adv)
NAUMAN HARRY A 1811 G (See front edge)
MILLER & SKELTON 1021-23 9th (See center lines and Undertakers)

Mine Cars. Chilled Wheels. Stamp and Roller Quartz Crusher Mills. Mining Machinery. Gutenberger Land Pulverizers and Centrifugal Pumps Our Specialties.
Sacramento Foundry and Machine Works, Inc.
Machinery and Iron and Brass Castings Made and Repaired
Corner Front and N Sts. Phone, Main 2515 R

PHONE, MAIN 2546J ESTIMATES FURNISHED
GEO. L. HERNDON, Bricklayer & Contractor
JOBBING PROMPTLY ATTENDED TO 914 T STREET

IVY TONIC
Makes the Hair Soft and Beautiful
Grows Hair on Smooth Bald Heads
L. E. JODOIN
Hair and Scalp Specialist
1114 EIGHTH STREET
Treatments, - 50 Cents
See page 3

SACRAMENTO BUILDERS' SUPPLY CO. Inc.
A. R. MACSWAIN, MANAGER
Sash, Doors, Glass, Weights and Cords, Screens, Window Frames, Mouldings and General Mill Work
Phone Main 514 1311-15 J STREET

F. H. COFFMAN Interior Painting and Hardwood Finishing
Pianos Repolished and Cabinet Work in All Branches
— ALL KINDS OF FURNITURE REPAIRED AND REFINISHED —
1225 SIXTH STREET--OLD PAVILION

James Garlick Tel. Main 2517 R
GARLICK & CO.
FUNERAL DIRECTORS
1013 10th St. Sacramento

H. P. HARDMAN LADIES' TAILOR
ROOMS 1, 2, 3 AND 4, 718 J STREET (UP-STAIRS)

SPERRY PRODUCTS IN EVERY HOME SPERRY FLOUR COMPANY TRADE MARK
SPERRY FLOUR CO.
Manufacturers of Pioneer Flour
CEREALS A SPECIALTY
Twelfth and C Streets Sacramento

PRINTING
Book and Job AND Advertising Novelties
Larkin & Son
307 J Street
...Phone, Main 324

H. C. MARTIN GEO. W. MARTIN H. L. MARTIN
GEO. W. MARTIN & SONS
Builders and General Contractors
Office and Residence, 1217 Nineteenth Street
SEE PAGE 8

Furnished Rooms

(See also Hotels also Boarding Houses also Lodging Houses)

Abram Mrs Annie 1106 I
Adams Mary L 1116 9th
Albanes Thos 323½ J
Allen Mrs Anieta 829 J
Allen Melvina 712 J
Andrews Susan 428 L
Angelus The 1012½ 9th
Apex The 1011½ 2d
Applegate The 1017½ 4th
Arcade House 1006½ 2d
Ardell The 417½ K
Armsworthy W D 506½ J
Ash Mrs W M 415½ K
Baker Mrs Etta 612 7th and 909 10th
Baker Mrs E 718 8th
Bedee Mrs Hattie 1116 8th
Behrens Mrs Della 719½ J
Bening Mrs W L 1529 3d
Bennett Mrs Lydia 1025½ L
Berger Mrs May 1108 2d
Berkshire The 1126½ 6th
Bimrose Mrs E R 917 K
Bird Mrs J W 314½ J and 920 11th
Bogart Mrs Alice 1128 I
Booth Mrs Hannah 1317 6th
Bourne Mrs Bella 824 J
Brown Hattie 1015 7th
Carlin Mrs Eliza 701½ J
Carly Mrs Jennie 515½ K
Carr Mrs A M 517 L
Carrington Mrs Mollie 1104 I
Cassidy Mrs J W 1009½ 9th
CHERRY CLUB THE 327 L
Churchill Mrs H E 600 O
Cobarrubia Mrs Jennie 328 M
Colusa House 1108 4th
Cook Mary 724 7th
Copple Nellie 510 M
Cordova The 328½ K
Costa M R 1111½ 2d
Coy D G 1121 9th
Crim Cora 713 H
Cromwell Mrs A B 812½ K
Cushing Mrs Jean 1028 K
Davidson The 300 K
Delmar The 917 M
Dimas Nicholas 817½ 2d
Dodson N J 513½ J
Donmeyer Mrs Elizabeth 901 8th
Doody Mrs May 1127 10th and 1007 L
Doty Mrs L J 1526 3d
Duffee Mrs Jas 528 I
Dunmede The 727½ J
Eckman Ida 1217 7th
Eclipse The 806½ J
Edgar Fred 811 H
Eldorado The 923½ 2d and 203½ J
Ellynwood The 421½ J
Erb Mrs Ida 923 6th
Fay Mrs J B 1322 5th
Ferrari Mrs Kate 1230 3d
Ferriter Mrs M C 601½ K
Foresters Rooming House 714 I
Forrest The 227½ J
Foster Mrs A E 630 M
Franson Mrs Anna 1015 10th
Gardiner Mrs H C 1126 7th
Gayner Mrs Margaret 929 K
Ghilarducci Frank 1010 3d
Gilbert Mrs Nora 1116 I
Gilbert Sadie 624½ J
Glenwood The 1015½ 8th
Golden West The 1016 4th
Gonin Mrs Gabrielle 1502 2d
Good Mrs Mary 1403½ 4th
Gray Mrs Ruby 1006 8th
Greenwood The 1230 J
Grimes Mrs E L 925 K
Grove The 728 7th
Hamlin Mrs Mary 731 I
Hammond E J 1006½ 9th
Hampton T N 1014 3d
Harrington Mrs M A 618 I
Hartford The 1022½ 5th
Hartley D J 411 K
Hayden Mrs Maggie 516½ K
Heberlie J B 731 L
Heberlie Mrs M K 1015½ 5th
Hensley J D 403½ K
Herbert Wm 902 7th
Higoya House 1222 3d
Hildebrand Mrs Indora 1115 8th
Hilger Mrs Mary 200½ K
Hogan Mrs May 520 J
Horner Mrs Mary 207½ J
Hotel Singleton 504½ K
Howard Mrs A B 110 I
Howard House 111 K
Hundertmark Mrs M C 122½ K
Hutson Mrs L G 420 P
International The 322½ K
Ishikawa Z 213 I
Ishimura M 217 I
Jackson Mrs Anna 527 I
Jacobs Mrs Hattie 916½ 7th
Jay Mrs J B 1322 5th
Jenkins Mrs Lizzie 1006½ 7th
Jessop Mrs Melissa 828 10th
Jones Mrs N E 1120 8th
Jones T C 1011½ 9th
Jorstad Mrs E J 716½ K
Joseph Mrs Jennie 901½ L
Joslyn Mrs N J 620 I
Koch Mrs M V 727 L
Kokinou Despuina 113 I
Kuhn Mrs India 1005 2d
Lackey Mrs Iris 1020½ 8th
Laurence Katherine 821 7th
Linden The 1019 6th
Linton Mrs C P 511½ J
Lohoff Irwin 314½ J
Lovett Mrs C B 900 L
Lovett Mrs L E 619½ J
Lull House 829 7th
Lung Mrs J A 821 6th
Luther House 125 J
Lynn The 914 7th

MASON'S LAUNDRY
Telephone, MAIN 211
MRS. FRED MASON, Prop.
21st and O Sts.
Best Work in Town

Sacramento Planing Mill and Furniture Co. Inc.
Mill Work, Scroll and Band Sawing, Turning, Store, Office, Bank and Bar Fixtures
PHONE, MAIN 2891 SIXTH AND R STS.

Alfalfa Ranches a Specialty
City and Country Property
PAUL H. STEUDE
Real Estate and Insurance
Tel. Main 3456
Hier wird Deutsch Gesprochen
704 J St.

Carlaw Bros.
IMPORTERS OF
Scotch and all other Eastern Granites
TENTH AND R STREETS

McIsaac Geo 1401 Front
McKenzie Mrs Ann 929 5th
McMahan Mrs E J 717 L
Marguering Mrs Lillie 509½ J
Matthews Mrs Carrie 922½ 9th
Mehlbach Mrs Adele 1115 L
Mendin Mrs Josephine 205½ K
Metropolitan The 427½ K
Middagh Mrs M J 814½ K
Milgate W J 1004½ J
Miller Matthew 1111 8th
Minard Mrs Mary 827½ J
Monona The 420½ J
Moran J W 727½ K and 1026 8th
Morgan Mrs Flora 815½ J
Moznett Mrs Opha 926½ 7th
Nagley Sarelda 900 8th
Needham Mrs Clara 705 J
Nelson Mrs Anna 901 L
New Orleans The 315½ K
Normandy The 308½ K
Omaha The 1009½ J
Parker Mrs Sadie 526 I
Pasadena House 1210 4th
Paseta Mrs Anna 228½ K
Patrick John 1422 2d
Peck Mrs C W 1230 K
Pelham Mrs I C 804½ K
Peterson Jennie 609½ J
Plamondon Mrs Aurelia 427 M
Plaza The 916½ J
Powell Mrs Alice 520 N
Putney Mrs Annie 316½ J
Ream Mrs Anna 708½ K
Regan Mrs Nora 1400 4th
Regina The 714½ K
Richards Mrs Jessie 1122 J
Richardson Mrs Annie 113 K
Richardson Mrs Rosa 410 J
Richart Mrs Sarah 1116 7th
Richelieu The 1009½ 3d
Richey Mrs Mame 918½ 5th
Riordan Mrs Jennie 1022 3d
Rogers Mrs Marie 1016½ J
Rolfs Mrs Josephine 610½ I
Rolleri Mrs Grace 620½ J
Rumble Mrs M G 1022 K
Rupey Mrs Mary 612 M
SACRAMENTO HOUSE THE 519½ K (See adv)
St Elmo The 613½ J
Savoy The 611 K
Sawtele Mrs Jennie 516 M
Schaap Mamie 807½ J
Schmerber & Mutzenhart 919 2d
Scroggs Mrs Mary 1014 10th
Seavey Elizabeth 903 D
Sentinel The 1014 10th
Shaffer Mrs Alice 723 L
Shelley Mrs Della 905 L
Silver State House 520½ J
Spencer Mrs Clara 600 O
Spencer Mrs J A 1009 5th
Steiner Mrs Bertha 426 M
Steinmetz Mrs M J 1118 7th
Sterling Mrs Frankie 1021½ 4th
Stevenson Mrs S E 1008 10th
Stewart Mrs A V 827½ 2d
Storror Mrs Mary 712 17th
Strader Mrs Minnie 1236½ J
Stratton M Eva 301½ J
Strong Mrs B A 429 L
Stroud Mrs H A 923½ K
Summers Mrs Annie 406½ J
Sunada I 1321 4th
Sydney The 309½ J
Talbot W E 708 P
Teuber Alvina A 525½ J
Tibado Mrs Shirley 1025 3d
Tripp Mrs Emma 513½ K 1029 2d 402 L and 209½ J
Turquoise The 1007½ J
Twitchell Mrs Celeste 1115 9th
Uhlig Mrs Minna 323½ K
Vendome The 506½ K
Vermont The 621½ J
Victoria The 1123½ 5th
Vollmer Mrs A S 2005 I
Waldorf The 609½ I
Waldron Mrs Decena 224½ J
Wall Mrs Dora 1531 2d
Walma The 908 L
Wasson Mrs N V 915½ K
Watters Mrs Kate 1128 9th
Welshons Mrs J H 823 7th
Wharton Dora E 1017½ 2d
Wilber G C 408 N
Williamson Mrs Dora 815 8th
Williamson Mrs Martha 1200 O
Wing Mrs I E 1007½ 3d

PHONE, MAIN 3109 MRS. M. J. WATWOOD
The Sacramento House
519½ K STREET SACRAMENTO
Furnished Rooms
Single or Double
Transient
25c 50c & $1

Why Don't You Try
A Card in the City Directory?
It is a reminder to people you are in business and invite them to call

J. H. GARLOUGH & CO.
Real Estate, Insurance, Loans
502 J Street
Phone, Main 500
EXPERT APPRAISERS
SACRAMENTO

L. J. REESE
Successor to
VERA A. WINCHESTER
PUBLIC
STENOG-
RAPHER
AND
Typewriter
MULTIGRAPHING
NOTARY
ETC.
1004 Fifth Street
SACRAMENTO
PHONES:
Main 658
Res. Main 1468 J

FURNISHED ROOMS—Continued

Yocum Mrs Irene 517½ J
Yosemite The 527½ J
Youngman Mrs G C 928 H
Zampathas C & Co 126-128 J

Furniture Mnfrs and Dealers

Allgeier & Moore 1220 J
BREUNER JOHN CO 600-608 K
Campbell C M 413 K
Capital Furniture Mnfg Co 616 J
Clement & Dunn 1018-20 K
Comstock W D 819 J
Farris H O 3018 35th
Hattori S (bamboo) 1305 4th
HOLMES DISAPPEARING BED CO 1309 J (See p 7)
Home Furniture Co Inc 923 10th and 1003 J
Ingram & Bird 617 K
Jacox L H 920 K
Locke Geo W & Son 316 J
SACRAMENTO PLANING MILL & FURNITURE CO 6th and R (See top lines and p 7)

*Furniture Repairers

COFFMAN F H 1225 6th (See side lines)

*Game

AMERICAN FISH CO 714 J (See side lines and Fish)

Garages

CAPITAL MACHINE & AUTO CO 1211 J
FORT GARAGE THE 2720 M (See center lines)
Maxwell Auto Garage 711 L
Veach F H 1217 K

*Garden Tools

OAKLEY PAUL 920 J (See center lines and Hardware)

Gas Light Companies

Pacific Gas & Electric Co Front cor U
Sacramento Electric Gas & Ry Co 201 J
Sacramento Natural Gas Co 426 J

Gas and Electric Fixtures

Scott Lyman & Stack 419 J

*Gas and Gasoline Engines

JOHN DEERE PLOW CO 221-25 J (See center lines)
ROGERS & D'ARTENAY MNFG CO 1800 R (See side lines)

*Gasoline Engines

FORT GARAGE THE 2720 M (See center lines)

A. M. AUBERTUS
507 J STREET
Telephone, Main 2808 R
Sacramento, Cal.
Marshall & Stearns Wall Beds No Competitor. The only Patented Bed that thoroughly ventilates the bedding. Can be installed economically in old buildings as well as new.
James' Combination Sink 4 in 1--using one trap. Sink and drain board--Lavatory Wash tray.
Peerless Combination Kitchen Boiler The most economical Combination Boiler.
Queen Independent Hot Water Heater The Very best Independent Heater, Price considered.
Johnson's Window Shade Adjuster and Window Stop Regulates Light and Ventilation
Garwood Gas Grates—The Best Dispenses with a Chimney
Los Angeles Pressed Brick Co. Goods None Better in the Market
Western Consolidated Tile Trade Mark, "Westile." The Best Mosaic Tile Made. Can match any Pattern and Color or Combination of Color
Safety Window Lock Burglar Insurance and Perfect Ventilation

Bath & Son
(Successors to BATH & NAUMAN)
Funeral Directors and Embalmers
Telephone, Main 218
1214 K STREET, SACRAMENTO

R. L. TIERNAN
W. H. DINNING
TIERNAN & DINNING LUMBER CO.
Office and Yard: Thirty-third and P Streets
Phone Main 467
SACRAMENTO

W. L. McDONELL ELECTRICAL CONTRACTOR
Electric Pumping Outfits. Electric Wiring and Construction Work
1009 TENTH STREET, SACRAMENTO

H. A.
McClelland
CO.
Real Estate
AND
Insurance
430 J
Cor. Fifth St.

General Merchandise

(See also Grocers)

Aki Co 1130 4th
Hale Bros K cor 9th
Hinman L B 3514 Cypress av
Inaka Co 1215 3d
Miyako Co 304 L
Odawara S 1109 3d
Sakurafu Co 1016 3d
Sun Co The 326 K
Tsuda I Co 1020 3d
Lauppe J D & E Antelope
Maitland Ralph Arno
Atkinson W H Bridge House
Luttig & Kunsting Bruceville
Bolton C A Clay Station
Gardner S & Co Conley
Jones & Son Cosumne
Moloney L F Cosumne
Bauer Miller & Newbert Courtland
Foster W E Elk Grove
Howard & Jones Elk Grove
Markofer & Latta Elk Grove
Fair Oaks Mercantile Co The Fair Oaks
Shelton L M Fair Oaks
Florin Supply Co Florin
Kamamoto W Florin
Valley Fruit Co Florin
Luttig & Kunsting Franklin
Newell E C Freeport
Conklin & Masters Galt
Ray Don & Co Galt
Sawyer Bros Galt
Carty G C Isleton
Gardiner & Leimbach Isleton
Atkinson W H Michigan Bar
Heath J W Michigan Bar
Ruman A C Michigan Bar
Studardis John Mills
Peterson Gus Orange Vale
Hennessey W F Perkins
Perkins & Co Perkins
Brown J T & Co Ryde
Klebs H Y Sutterville
Brown Alexander Walnut Grove
Schmidt Solomon Walnut Grove
Jones & Son Walsh Station

Glass

BANTA A J rear 314 10th (See backbone)
BURNETT & SONS R and 24th (See p 6)
SACRAMENTO BUILDERS SUPPLY CO 1311-15 J (See side lines)
SACRAMENTO PLANING MILL & FURNITURE CO 6th and R (See top lines and p 7)

*Glazing

(See also Painters—House and Sign)

BANTA A J rear 314 10th (See backbone)
BURNETT & SONS R bet 23d and 24th (See p 6)

SACRAMENTO PLANING MILL & FURNITURE CO 6th and R (See top lines and p 7)

*Grain Dealers

BROWN W S 914 4th (See bottom lines)
SPERRY FLOUR CO 12th nw cor C (See top lines)

*Granite and Marble Works

(See also Marble and Granite Works)

CARLAW BROS 10th and R (See side lines and Marble Works)
CARROLL JEREMIAH 2431 10th (See top lines and Marble Works)

*Grates—Garwood Gas

AUBERTUS A M 507 J (See side lines and Furniture)

Grinders

Ferrari Ralph 1521 5th

Grocers—Wholesale

Hall Luhrs & Co 912 2d
Lindley & Co 220 K
Mebius & Drescher Co Front se cor K
PERKINS & CO 820 J (See center lines)

Grocers—Retail

(See also General Mdse)

AKI CO THE 1122-30 4th
American Cash Store 1117 8th
Andreassen J L 1028 H
Aplin H H 2630 O
Arata Bros 1130 J
Ariake Co 215 L and 1218 3d
Baker W G 3325 Magnolia av
Barth Albert 1402 2d
Black F L 1431 4th
Bingham Mrs Minnie 1500 K
Born Bros 631 M and 2800 J
Bradshaw & Reagor East av cor 5th av
Brome Wm Jr 1530 9th
Brookman Mrs L B 2500 Bonita av
Browning Bros 1601 28th
Cashman J A 614 19th
Cavanagh T N 930 Q
Chaffin Loring 3317 Sacto av
Cioffi Giuseppe 701 L
Christenson Robt 1801 O
Clayton P C 2001 11th
Collias & Colovinos 430 L
Conley & Clayton 1704 I
Coutente J S 1831 3d
Cook Thos H & Co 929 K
Cossich John 2331 J
Dean J L 1931 J
Depner Mrs Ruth 3317 Sacto av
Dias J X 200 Q
Dorman G F 2000 M
Doyle Mrs E M 2800 G

H. D. MILLARD
1623 O ST.
CONTRACTOR
FOR ALL KINDS OF
Grading and Excavating
Tel. Main 3509

Represented by
Reed & Elliott
1015
Fourth Street
Phone Main 233
Springfield Fire and Marine
INS. CO.
Of Springfield, Mass.
Represented by
E. H. McKee
1025
Fourth Street
Phone Main 3480

S. P. TELEGRAPH & SHORT HAND SCHOOL
Business Men Demand Our Graduates in Preference to All Others
SHORT COURSE. EASY SYSTEM
627 J STREET SACRAMENTO

BEDWELL & FLEISHER
Real Estate, Loans and Investments
INSURANCE
704 J Street PHONE MAIN 3456 SACRAMENTO

SILVIUS & SCHOEN-BACKLER
GENERAL
Book Binders
Paper Rulers
AND
Lithographers
423 J ST.
LOOSE LEAF DEVICES
CARD SYSTEMS
PAMPHLET BINDING
Society Badges
Gold Lettering

GROCERS—RETAIL—Continued

Eckman H L 530 N
Eckmann J J 601 P
Engle Mrs Stina 331 P
Enos M I 1500 Q
Ernst A G & Co 830 L
Fabian Bros 1516 M
Farley S H 530 12th
Feldhusen & Co 861 L
Feraut Bertrand 1430 2d
Ferretta & Raffetto 1330 J
Filand Mrs E K 1700 3d
Fisher Robt 1115 Q
Fitzpatrick W H 2929 35th
Freehart W E 2931 K
Fukuda S 1419 4th
Gallagher & Lial 331 N
Gill Mrs Helen 1119 24th
Gould & Lewis 3401 Magnolia av
Griffeth & Son 1700 M
Gum O K 1714 9th
Hammond E P 701 7th
Hansen W R 1417 28th
Harms Mrs Anna Broderick
Harris Abraham 1800 L
Harris & Davis 1331 4th
Heise C E 1830 3d
Hennessey W F Brighton
Hilbert Bros 1431 D
Hinman L B 3514 Cypress av and Broderick
Hogan J H 2331 I
Houston John 2331 Bonita av
Huber Louis 2620 T
Jennings & Sons D nw cor 9th
Jinbo S 301 M
Johnston-Rablin Co 1305 J
Jones Frank 3206 Sacto av
Jones W H 2001 O
Jost-Beesley Co 1217 L
Katzenstein A W 7th cor N
Kauffmann Fredk 1700 K
Keating J W 1731 11th
Keil C H 531 O
Kelley J P 501 12th
Kilgore & Tracy 1016 J
Kiyono T 1311 3d
Kuchler Jos 1223 J
LAMPREY BROS 2028 H
Leam J W 2031 O
Lewis Mrs Amy Broderick
Lockhart J H 2330 K
Lynn & O'Neil O ne cor 14th
McAllister W C 1731 E
McCabe T E 2328 K
McEwen Edwd 300 M
McKay & McSweeney 500 O
McManus F A 700 I
McMorry John 531 M
Maltby & Little N nw cor 10th
Manica J L 1831 S
Mazzuchi Bros 1527 7th
Meredith J H 331 12th
Michalakeas A P 301 J
Montaldo J B 800 M
Morlath Mrs Kate 2229 10th
Murphy Wm 830 N
Murray T F 1400 G
Nagel H A 3601 Sacto av
Nishimura M 1218 3d
Nygren Andrew 35th cor Sacto av
Oshima I 401 M
Pacific Cash Store 1001 E
Pacific Grocery & Produce Co 727 J
Peart Grocery Co 1601 J
PERKINS & CO 820 J and 1601 M (See center lines)
Popert Adolph 630 Q
Renucci Egidio 1008 3d
Riolo Saml 1010 6th
Roberts Richd 1530 12th
Ross J W 2114 27th
Rudech & Smith 2431 K
Rusby & Bar 1831 F
Sacramento Rochdale Co 11th se cor R
Schaden Arend 201 M
Scheller B I 1730 S
Sermonet Geo 700 8th
Smith Mrs Mary 2619 Y
Spiropoulos B J 1004 2d
Tong Coon Chin Kee 228 I
Union Cash Grocery Co 916 J
Wacker F W 222 Upper Stockton rd
Walke Adolph 703 J
Watson J J 931 I
Weisel Christian 30th sw cor P
Will S E 2800 N
Williams M S 1630 11th
Williams & Swearingen 1731 E
Wingard J J 2430 O
Russell Frank Blue Ravine
Cohn P C Folsom
Kipp & Higgins Folsom
Pelton S C & Co Folsom

Guns and Ammunition

See Sporting Goods

Gunsmiths

See Locksmiths

*Hair Tonics

JODOIN L E 1114 8th (See top lines and p 3)

*Hair and Scalp Specialists

JODOIN L E 1114 8th (See top lines and p 3)

Hairdressers

Combs Mrs D M 815 K
Picanco Mrs M E 1236 T
Walscott Sisters 1727 J
Wasson & Gorman 915½ K
Werner C B & Co 721 K

Hardware—Wholesale

Baker & Hamilton 109 J
OAKLEY PAUL 920 J (See center lines and adv)
Schaw-Batcher Co 211 J

Del Paso Stables Cor. 6th and L Sts
PHONE MAIN 762
BOARDING, FEED AND LIVERY
First Class Service
C. R. HERYFORD, Proprietor

White Rose Wheat Flakes
FOR YOUR BREAKFAST
White, Pure, Delicious At Your Grocer's

Telephone: Main 147
WATERHOUSE & LESTER
1301-3-5-7 FRONT STREET
Iron, Steel, Coal and Blacksmiths' Supplies. Carriage and Automobile Trimmings. Hardwood Lumber. Manufacturers of Sarven and Wood Hub Wheels

Thomson-Diggs Co 308 J
WATERHOUSE & LESTER 1301 Front (See adv)

Hardware—Retail

Bell F G & Co 415 J
BREUNER JOHN CO 600-608 K
Cameron Hiram 409 J
Campbell & Boutwell 1022 J
Gibson W H & Co 504 J
Hinman L B 3514 Cypress av
Hirsch M & Son 1013 J
Jackson E B 427 J
Kimbrough R O 712 J
OAKLEY PAUL 920 J (See center lines and adv)
Imhoff Geo Folsom
Leonard J B Folsom

*Hardwood Finishing

BANTA A J rear 314 10th (See backbone)
BURNETT & SONS R and 24th (See p 6)
COFFMAN F H 1225 6th (See side lines)
SACRAMENTO PLANING MILL & FURNITURE CO 6th and R (See top lines and p 7)

*Hardwood Lumber

WATERHOUSE & LESTER 1301 Front (See Hardware)

Harness and Saddlery

Gehring F & Son 912 J
McKay Danl 809 J
McNeely W C 3323 Magnolia av
Metz & Murray 315 K
Potter R G 1120 J
STUDEBAKER BROS CO 221-25 J (See center lines)
Van Voorhies A A & Co 322 J
Walsh-Richardson Co 430 K
Wickwire Frank 1114 2d
Reeves Jacob Cosumne
Bauer G A Folsom

*Harvesting Machinery

JOHN DEERE PLOW CO 221-35 J (See center lines)

Hat Renovators

Crowley J J 1419 J
Reliable Hat Works 513 K

Hats and Caps

Harvey & Co 727 K
Patterson Jim 603 K
STICH THE HATTER 815 K

*Hauling

SENF DRAYING CO 122 K (See bottom lines)

*Hay Grain and Feed—Wholesale

BROWN W S 914 4th (See bottom lines)

Fan and Power Motors
Lamps, House Wiring, Etc.
Agent Sherwin-Williams' Paints and Varnishes
Telephone Main 2303 R
Paul Oakley
HARDWARE, TOOLS, CUTLERY
Electrical Supplies, Electric Flat Irons, Gas and Electric Fixtures
All Kinds of Electrical Construction Repair Work Promptly Attended To
920 J Street, Sacramento, Cal.

F. O. MORRILL & SON
CONTRACTORS AND BUILDERS
PHONE MAIN 3640 2610 I STREET.

Cascade Laundry
1515 Twentieth Street
Telephone, Main 131

California Expert Cleaners
In connection with Cascade Laundry
Goods Delivered on Day Promised, Thoroughly Cleaned
Telephone Main 403
Office, 1017 K Street

JAMES GARLICK
Phone, Main 2517 R
GARLICK & CO.
Funeral Directors
1013 Tenth St.
Sacramento

R. J. BECKER

BECKER & FOSTER
Oak Park
SUBURBAN
..AND..
FARM LANDS
Our Specialty
OFFICE:
Thirty-Fifth St.
and Cypress Ave.
OAK PARK

W. T. FOSTER

HAY GRAIN AND FEED--WHOLESALE --Continued

PERKINS GRAIN & MILLING CO Office 820 J (See center lines)
SENF DRAYING CO 122 K (See bottom lines)

Hay Grain and Feed

(See also Flour and Feed)
BROWN W S 914 4th (See bottom lines)
Brown & Thisby 12th se cor B
Doherty M C 231 I
Grafmiller Bros 1400 N
Hunt R & Co 518 I
NEW ERA MARKET FEED & FUEL CO 28th cor G
PERKINS & CO 820 J and 1601 M (See center lines)
SMITH F F & CO 1008 J (See center lines)
Straut Geo Warehouse & Grain Co 40 Stoll bldg

*Heating Apparatus

SACRAMENTO BURNER & OIL CO 1520 J (See top lines)

*Help Furnished

BRESLAN & CO 828 2d (See back cover)
HOWE'S ACADEMY AND BUSINESS COLLEGE 1028 J (See center lines and Business Colleges)
RED CROSS EMPLOYMENT OFFICE 828 2d (See back cover)
S P TELEGRAPH AND SHORTHAND SCHOOL 627 J (See top lines)

*Home Builders

JOHNS FRED J CO THE 913 K (See center lines and Real Estate)

Hop Growers

Blauth Theo ws Freeport rd 1 s W P Ry crossing
Flint Danl ws Riverside rd 2 s Y
Koch Anton ns De Longe av 1 e S P crossing
Lovdal W E ws Riverside rd nr Y
Merkley Mrs E T es Sacramento River ½ m s Y
Merkley R A ws Riverside rd 4 s S P crossing
Jacks A R Cosumne
Johnson Wm Del Paso
Colquhoun Chas Mills
Menke G H Mills
Casselman Jacob Perkins
Menke F W Perkins
Merkley & Casselman Perkins
Merkley Mrs R J Sutterville

Hops

Lovdal Bros Co 214 J

*Horses for Sale and Exchange

TELEGRAPH FEED & LIVERY STABLES 1222 J (See Liveries)

Horseshoers

(See also Blacksmiths)
Ahern David 1023 J
Aspinwall & Elliott 522 L
Briggs H L 1011 10th
Carthon J A 726 L
DeMerritt & Trumpler 404 L
Gerow & Franklin 1114 K
Greer & Nielsen 1224 5th
Johnston R N & Sons 1314 4th
Leifer A F 1118 2d
McClain F A 3006 N
Mangan Jas 1228 J
Weizel & Criswell 917 4th
Wheeler Jay 1522 J
Winters & Pope 2201 N

*Horseshoers' Supplies

WATERHOUSE & LESTER 1301 Front (See Hardware)

Hospitals and Homes

County Hospital Upper Stockton rd 2 m se
Home of the Merciful Saviour for Invalid Children 3410 J st rd
Justice Sanitarium The 714 15th
Marguerite Home for Aged Women 1617 7th
MATER MISERICORDIAE HOME 23d bet Q and R
MATER MISERICORDIAE HOSPITAL 23d bet Q and R (See opp p 419)
Mullen Mrs Mary 2221 9th
Sacramento Children's Home 2330 9th
Southern Pacific Railroad Hospital es 7th bet F and G
Singer Mrs G A 512 O
STANFORD LATHROP MEMORIAL HOME FOR GIRLS N cor 8th
SUTTER HEIGHTS HOSPITAL T cor 21st
WENTWORTH HOSPITAL 2615 I (See center lines and adv)
White General Hospital 29th cor J

Hotels

(See also Boarding Houses also Furnished Rooms also Lodging Houses)
American Eagle Hotel D nw cor 9th
California Hotel 1200 I
Capital Hotel K cor 7th
Central House 820 K
CHERRY CLUB THE 327 L
City Hotel 311 K
Commercial Hotel 231 I
Fifth Av Hotel 1011 5th
FRANCISCO'S INN End Riverside Drive (See top lines)
Golden Eagle Hotel K cor 7th

Nothing Too Heavy for US to Handle
We are also Wholesale Dealers in Hay
Phones. Main 852 and 1646 R
DRAYAGE
Senf Draying Co.
122 K Street

..The..
BEST
..OF..
Everything
THE
CORDOVA
CAFE
Norton & Pendergast
Proprietors
AAA
Shadowbrook
Our Specialty
330 K Street
Phone, Main 2802J

THE GREAT DISCOVERY
IVY HAIR TONIC
Cures All Hair and Scalp Troubles
Grows Hair on Bald Heads

L. E. JODOIN
Hair and Scalp Specialist
1114 EIGHTH STREET
Treatments, - 50 Cents
See page 3

WENTWORTH HOSPITAL
Has just completed (1909)
THE ONLY MODERN HOSPITAL
Accommodations in Sacramento
Situated in a QUIET RESIDENCE SECTION, half a mile from a railroad, a mile from a steam whistle; smooth, new streets to the very door, it is particularly restful because of
A Call System by LIGHTS, NOT BELLS
Double Swing Doors that cannot slam
Deadened Walls and Floors
Good Old-Fashioned Blinds, for Warm Days
BEDSIDE PHONE OR OPEN-GRATE FIRE, IF DESIRED
THE SURGERY offers the very latest and most aseptic conditions for operative work--two operating rooms, north light; water-cooled skylights, each floor a seamless cement slab,
I Street, bet. 26th and 27th. Take J or G Street Cars to 26th Street. One block from either.
Patients' Phone Main 65. Office Phone Main 66.
We welcome inspection any afternoon.

Golden State Hotel 918 K
Hibernian Hotel 1025 Front
Hotel Sacramento K se cor 10th
Hotel Turclu 805 K
NEW WM TELL HOTEL 812-16 J (See adv)
Park View Hotel 3000 35th
St Francis The 10th se cor I
SACRAMENTO HOUSE THE 519½ K (See Furnished Rooms)
St George Hotel 1007½ 4th
State House Hotel K sw cor 10th
Tremont Hotel 112 J
Union Hotel 1024 2d
WESTERN HOTEL 209-15 K
Windsor Hotel 729 J
Stroup Harry Clay Station
Slough House Cosumne
Courtland Hotel Courtland
Elk Grove House Elk Grove
Toronto Hotel Elk Grove
Fair Oaks Hotel Fair Oaks
Enterprise Hotel Folsom
New Western Hotel Folsom
Franklin Hotel Franklin
Botzbach Hotel Galt
Galt Hotel Galt
Central Hotel Isleton
Isleton Hotel Isleton
Guisti Paolo Ryde
Walnut Grove Hotel Walnut Grove
Slough House Walsh Station

NEW WM. TELL HOTEL
CENTRALLY LOCATED
JOHN WUNDER, PROPRIETOR
812 to 816 J Street
Sacramento
Telephone Main 2294 J
The Bar is Well Stocked with Choice Liquors and Cigars

H. P. HARDMAN LADIES' TAILOR
ROOMS 1, 2, 3 AND 4, 718 J STREET (UP-STAIRS)

MARSHALL & STEARNS WALL BEDS
A. M. AUBERTUS
AGENT
507 J Street
Only Patented Bed that Thoroughly Ventilates the Bedding. Investigate.

F. H. COFFMAN
Interior Painting and Hardwood Finishing
Pianos Repolished and Cabinet Work in All Branches
ALL KINDS OF FURNITURE REPAIRED AND REFINISHED
1225 SIXTH STREET--OLD PAVILION

Sacramento Burner and Oil Co. Inc.
H. L. NELSON, PRES.
PHONE, MAIN 299
Office, - 1520 J St.
CONTRACTING ENGINEERS
Dealers in Oil Burners and Oil Burning Plants of Every Description
HYDRO CARBON LAMPS

McLAUGHLIN DRAYING CO. (Inc.)
SACRAMENTO, CALIFORNIA
115 K Street
TELEPHONE MAIN 433
STABLE PHONE MAIN 298

DON'T FORGET
That Ye Twentieth Century Aesthetic Art Preservative Laboratory is located at
307 J ST.
Where all orders will be artistically designed and expeditiously executed
FOR PRINTING
Of every description
Larkin & Son
Proprietors

*House Furnishings

BREUNER JOHN CO 600-608 K

House Movers

ELLIS & JOHNSON 520½ 20th (See p 9)
Minear D E 2011 I
Pile A M 1722 E

*Household Specialties

American Wringer Co 900 M

*Hydraulic Elevators

OTIS ELEVATOR CO Stockton North Point and Beach San Francisco (See front cover)

Ice

Consumers Ice & Cold Storage Co D ne cor 8th
Kane & Trainor Ice Co 6th and F
Union Ice Co Folsom
National Ice Co Galt

Ice Cream Cone Mnfrs

Dideo F P 1219 4th

Ice Cream Mnfrs

(See also Confectioners)
Clark E R 1232 J
Dalzell R H 1010 17th

Implements

JOHN DEERE PLOW CO 221-25 J (See center lines)

Improvement Companies

Sacramento Valley Improvement Co 1006 4th

*Incubators

SMITH F F & CO 1008 J (See center lines)

Information Bureaus

BRESLAN & CO 828 2d (See back cover)
HOWE'S ACADEMY AND BUSINESS COLLEGE 1028 J (See center lines and Business Colleges)
RED CROSS EMPLOYMENT OFFICE 828 2d (See back cover)

Insurance Agents

BAKER H W 3515 Cypress av (See front cover and Real Estate)
BECKER & FOSTER 35th and Cypress av (See side lines and Real Estate)
BEDWELL & FLEISHER 704 J (See side lines)
Blake A C 1604 K
BROOKE REALTY CO INC 618 J (See back cover and Real Estate)
Campbell J A 719½ K
Capen & Bernard 529 J
CARMICHAEL CO THE 800 J (See center lines and Real Estate)
Clark J E 1006 4th
Denton C H 1006 4th
Fox Thos 1009 2d
GARLOUGH J H & CO 502 J (See top lines)
Gilbert & Marcoux 1026 6th
Griffith Jas 6th nw cor J
Griffith & Looser 531 J
HAWK & CARLY CO INC 623 J (See center lines)
JOHNS FRED J CO THE 913 K (See center lines and Real Estate)
Kitchell A A 21 Elks bldg
KLEINSORGE & HEILBRON 605 J (See Real Estate)
McANEAR S F (Life) 610½ K
McCLELLAND H A CO 620 J (See side lines)
NOBLE W R & CO 1015 8th
OAK PARK REALTY CO INC 35th cor Park av (See top lines and Real Estate)
Panabaker E E 704 J
Peck F S 704 J
REED & ELLIOTT 1015 4th (See center lines)
ROBERTSON-GOVAN CO 1025 8th (See top lines)
Saunders C E V 403 J
See N L Hagelstein bldg
STEUDE P H 704 J (See side lines and Real Estate)
Stewart D L 401 J
Sydenham H H 816½ K
Waite J F 10 Stoll bldg
Zanazzi F B Jr 704 J
Cox J R Folsom
McKinstry J J Galt
Clippenger D H Perkins

Insurance Companies—Accident

MARYLAND CASUALTY CO The Carmichael Co Agts 800 J
NEW JERSEY OF NEWARK Reed & Elliott Agts 1015 4th
PHILA CASUALTY CO The Fred J Johns Co Agts 913 K

*Insurance Companies—Automobile

BOSTON OF BOSTON The Carmichael Co Agts 800 J
FEDERAL OF NEW JERSEY H A McClelland Co Agts 620 J
FIREMAN'S FUND OF S F Robertson-Govan Co Agts 1025 8th
PHILA CASUALTY CO The Fred J Johns Co Agts 913 K

*Insurance Companies—Boiler

MARYLAND CASUALTY CO The Carmichael Co Agts 800 J

Insurance Companies—Bonding

AETNA INDEMNITY CO The Fred J Johns Co Agts 913 K

STERLING ELECTRICAL ENGINEERING WORKS
REBUILDERS AND REWINDERS OF POWER GENERATORS, TRANSFORMERS AND MOTORS
Telephone Main 1187 R
1800 R STREET

If you Spend $1,000 annually and collect CASH CHECKS, it means a saving of $50 to you. If you neglect Cash Checks, You throw away $50. Can you afford this?

General Contractor
..AND..
Builder
R. M. SMITH
Estimates Furnished
REPAIRING
2017
Eighteenth St.
PHONE, MAIN 1343 Y

Carlaw Bros.
IMPORTERS OF
Scotch and all other Eastern Granites
TENTH AND R STREETS

AMERICAN BONDING CO The Carmichael Co Agts 800 J
PACIFIC SURETY CO Hawk & Carly Co Agts 623 J
TITLE GUARANTY & SURETY CO Reed & Elliott Agts 1015 4th
UNITED STATES FIDELITY & GUARANTY CO Hawk & Carly Co Agts 623 J

Insurance Companies—Burglary

AETNA INDEMNITY CO The Fred J Johns Co Agts 913 K
AMERICAN BONDING CO The Carmichael Co Agts 800 J
MARYLAND CASUALTY CO The Carmichael Co Agts 800 J
NEW JERSEY OF NEWARK Reed & Elliott Agts 1015 4th

Insurance Companies—Casualty

MARYLAND CASUALTY CO The Carmichael Co Agts 800 J
TITLE GUARANTY & SURETY CO Reed & Elliott Agts 1015 4th
UNITED STATES FIDELITY & GUARANTY CO Hawk & Carly Co Agts 623 J

Insurance Companies—Elevator

NEW JERSEY OF NEWARK Reed & Elliott Agts 1015 4th

Insurance Companies—Fire

ATLAS ASSURANCE SOCIETY LTD The Fred J Johns Co Agts 913 K
CALIFORNIA OF S F Robertson-Govan Co Agts 1025 8th
COLONIAL FIRE UNDERWRITERS The Carmichael Co Agts 800 J
COMMERCIAL UNION ASSURANCE CO LTD Robertson-Govan Co Agts 1025 8th
CONNECTICUT OF HARTFORD Hawk & Carly Co Agts 623 J
CONTINENTAL OF NEW YORK The Carmichael Co Agts 800 J
EQUITABLE FIRE & MARINE OF R I Brooke Realty Co Agts 618 J
FIDELITY OF NEW YORK J H Garlough & Co Agts 502 J
FIREMEN'S OF NEW JERSEY The Carmichael Co Agts 800 J
GERMAN OF PITTSBURG P H Steude Agt 704 J
GLOBE & RUTGERS The Carmichael Co Agts 800 J
GLOBE & RUTGERS OF N Y Oak Park Realty Co Agts 35th cor Park av
HANOVER OF NEW YORK Kleinsorge & Heilbron Agts 605 J
HARTFORD OF HARTFORD Hawk & Carly Co Agts 623 J
LAW UNION & CROWN OF LONDON The Carmichael Co Agts 800 J
LIVERPOOL & LONDON & GLOBE OF LONDON Hawk & Carly Co Agts 623 J
NATIONAL OF HARTFORD H A McClelland Co Agts 620 J
NEW YORK UNDERWRITERS AGENCY Reed & Elliott Agts 1015 4th
NORTH BRITISH & MERCANTILE OF LONDON Robertson-Govan Co Agts 1025 8th
ORIENT OF HARTFORD Kleinsorge & Heilbron Agts 605 J
PALATINE OF LONDON Kleinsorge & Heilbron Agts 605 J
PEOPLE'S NATIONAL OF PHILA The Carmichael Co Agts 800 J
PHOENIX ASSURANCE CO LTD Becker & Foster Agts 35th and Cypress av
PHOENIX OF HARTFORD Oak Park Realty Co Agts 35th cor Park av
PROVIDENCE-WASHINGTON OF R I Brooke Realty Co Agts 618 J
RELIANCE OF PHILA Bedwell & Fleisher Agts 704 J
ROYAL OF LIVERPOOL Robertson-Govan Co Agts 1025 8th
SCOTTISH UNION & NATIONAL OF EDINBOROUGH Kleinsorge & Heilbron Agts 605 J
SPRING GARDEN OF PHILA The Carmichael Co Agts 800 J
SPRINGFIELD FIRE & MARINE OF MASS Reed & Elliott 1015 4th and E H McKee 1025 4th Agts (See side lines)
SVEA OF SWEDEN H A McClelland Co Agts 620 J
TEUTONIA OF NEW ORLEANS P H Steude Agt 704 J
UNION OF LONDON The Carmichael Co Agts 800 J
UNION OF PHILA Kleinsorge & Heilbron Agts 605 J
WESTCHESTER OF N Y Kleinsorge & Heilbron Agts 605 J
WESTERN ASSURANCE CO OF TORONTO J H Garlough & Co Agts 502 J

Insurance Companies—Health

MARYLAND CASUALTY CO The Carmichael Co Agts 800 J

Insurance Companies—Indemnity

TITLE GUARANTY & SURETY CO Reed & Elliott Agts 1015 4th

Insurance Companies—Liability

MARYLAND CASUALTY CO The Carmichael Co Agts 800 J
PHILA CASUALTY CO The Fred J Johns Co Agts 913 K

Directory Advertising Pays
You are reading this; let others read yours

J. CARROLL
PHONE MAIN 1403 Y
2431 TENTH STREET
N. E. cor. 10th and Y SACRAMENTO, CAL.
Granite and Marble Work
OF ALL DESCRIPTIONS
Monuments, Headstones, Tablets, Cemetery Inclosures, Etc.
Building Stone, Street Curb, Cross-walks, Etc.

A. E. BLIVEN
Office: 706½ K; Tel. M 3208
Res.: 2711 V St.; Tel. M 3240
CONTRACTOR AND BUILDER
Jobbing Promptly Attended to. Plans and Specifications Furnished.

L. J. REESE
Successor to
VERA A. WINCHESTER
PUBLIC
STENOGRAPHER
AND
Typewriter
MULTIGRAPHING
NOTARY
ETC.
1004 Fifth Street
SACRAMENTO
PHONES:
Main 658
Res. Main 1468 J

INSURANCE COMPANIES--LIABILITY --Continued

TITLE GUARANTY & SURETY CO Reed & Elliott Co Agts 1015 4th

Insurance Companies—Life

Columbian National of Boston 816½ K
Equitable Life Assurance Society 6th nw cor J
Metropolitan of N Y 719½ K
Mutual of N Y 403 J
Mutual Benefit of Newark N J 529 J
NORTHWESTERN MUTUAL S F McAnear Dist Mngr 610½ K
Occidental of Los Angeles 10 Stoll bldg
Pacific Mutual of Los Angeles 1009 2d
Penn Mutual 1006 4th
Prudential of Am Hagelstein bldg
STANDARD LIFE & ACCIDENT OF DETROIT Reed & Elliott Agts 1015 4th
West Coast of S F 21 Elks bldg

Insurance Companies—Plate Glass

AETNA INDEMNITY CO The Fred J Johns Co Agts 913 K
MARYLAND CASUALTY CO The Carmichael Co Agts 800 J
NEW JERSEY OF NEWARK Reed & Elliott Agts 1015 4th
NEW YORK OF NEW YORK Robertson-Govan Co Agts 1025 8th
PACIFIC SURETY CO Hawk & Carly Co Agts 623 J
PHILA CASUALTY CO The Fred J Johns Co Agts 913 K

Insurance Companies—Surety Bonds

AETNA INDEMNITY CO The Fred J Johns Co Agts 913 K
PACIFIC SURETY CO Hawk & Carly Co Agts 623 J
TITLE GUARANTY & SURETY CO Reed & Eliott Agts 1015 4th
UNITED STATES FIDELITY & GUARANTY CO Hawk & Carly Co Agts 623 J

***Interior Finish**

BANTA A J rear 314 10th (See backbone)
BREUNER JOHN CO 600-08 K
COFFMAN F H 1225 6th (See side lines)
SACRAMENTO BUILDERS SUPPLY CO 1311-15 J (See side lines)
SACRAMENTO PLANING MILL & FURNITURE CO 6th and R (See top lines and p 7)

***Interior Finish—Wood**

BURNETT & SONS R and 24th (See p 6)

***Interpreters**

Ah Sam 519 J

Investments

BECKER & FOSTER 35th and Cypress av (See side lines and Real Estate)
BEDWELL & FLEISHER 704 J (See side lines)
BROOKE REALTY CO INC 618 J (See back cover and Real Estate)
CARMICHAEL CO THE 800 J (See center lines and Real Estate)
Farm Land Investment Co 429 J
GARLOUGH J H & CO 502 J (See top lines)
HAWK & CARLY CO INC 623 J (See center lines)
Hawkeye Investment Co 1015 8th
Hickman Investment Co 412 J
JOHNS FRED J CO THE 913 K (See center lines and Real Estate)
McCLELLAND H A CO 620 J (See side lines)
OAK PARK REALTY CO INC 35th cor Park av (See top lines and Real Estate)
REED & ELLIOTT 1015 4th (See center lines)
ROBERTSON-GOVAN CO 1025 8th (See top lines)

Iron Works

(See also Founders and Machinists)
Palm Iron & Bridge Works 15th se cor R
Peerless Iron Works 126 O
Phoenix Iron & Boiler Works 21st nw cor R
ROGERS & D'ARTENAY MNFG CO 1800 R (See side lines)
SACRAMENTO FOUNDRY & MACHINE WORKS 1327 Front (See Founders)

***Iron and Steel**

WATERHOUSE & LESTER 1301 Front (See Hardware)

***Irrigated Lands**

BECKER & FOSTER 35th and Cypress av (See side lines and Real Estate)
BEDWELL & FLEISHER 704 J (See side lines)
BROOKE REALTY CO INC 618 J (See back cover and Real Estate)
CALIFORNIA CORPORATION Ochsner Bldg
CARMICHAEL CO THE 800 J (See center lines and Real Estate)
GARLOUGH J H & CO 502 J (See top lines)
HAWK & CARLY CO INC 623 J (See center lines)
JOHNS FRED J CO THE 913 K (See center lines and Real Estate)

Phone, Main 2069
W. S. BROWN
Wholesale Dealer and Shipper of Hay, Grain and Feed
Office, 914 Fourth Street, Sacramento

Signs CASWELL COMPANY,
OUT-DOOR ADVERTISING.
= 413 J ST. SAC. =

High Class
Tailoring
FOR MEN
SPECIALTIES
Evening Dress
Tuxedos
Overcoats of all descriptions
Fancy Waistcoats
English Walking Coats
Phone M 350
Straub
907 K STREET

Represented by
Reed & Elliott
1015
Fourth Street
Phone Main 233
Springfield Fire and Marine
INS. CO.
Of Springfield, Mass.
Represented by
E. H. McKee
1025
Fourth Street
Phone Main 3480

McCLELLAND H A CO 620 J (See side lines)
OAK PARK REALTY CO INC 35th cor Park av (See top lines and Real Estate)
REED & ELLIOTT 1015 4th (See center lines)
STEUDE P H 704 J (See side lines and Real Estate)

Japanese Goods

See Chinese and Japanese Mdse

Jewelers—Manufacturing

Phillips J N 707 Oak av

Jewelers and Watchmakers

Babcock J W 817 K
Cummings L B 713½ I
Dupen Wm 800 K
Furiya F 316 L
Grafmiller & Heath 1010 9th
Hara H W 308 L
Hill John 3713 Park av
Itano R 1204a 3d
Klune & Floberg 528 K
Lindeburg M F 506 Oak av
Noack C J 704 K
Powell McKee & Co 623 K
Sakamoto S S 1022 3d
Shanks J W 425 K
Silveira J S 500 12th
Steinman Emil 822 K
Sturmer Simon 502 K
Vanderberg W D 306 K
Wachhorst H Co 718 K
Warren W H 521 K
WATERS E C 507 K
Zemansky Abraham 531 K

***Job Printers**

LARKIN J N & SON 307 J (See side lines)

Junk

Fields & Jackson 500 I
Rosenberg R & Sons 1106 J

Justices of the Peace

Clarken R M 608 I
Pugh C L Brighton
Heath E B Cosumne
Leonard J B Folsom
Merrill S T Galt
DeBach P G Isleton

***Kitchen Utensils**

BREUNER JOHN CO 600-608 K

***Lace Curtains**

BREUNER JOHN CO 600-608 K

Ladies' Furnishings

(See also Dry Goods)
Jang Morris 319½ L
Kaufman's K cor 7th

Ladies' Tailors

CHICAGO STAR LADIES' TAILORING CO THE 1026 2d
HARDMAN H P 718 J (See bottom lines and adv)
Owens Ralph 1012½ 9th

H. P. HARDMAN
Ladies' Tailor
Rooms 1-2-3-4
718 J Street
UP-STAIRS
Direct
New York
and Paris
Fashions

Riding Habits and Bicycle Suits Fancy Tailor-made a Specialty.

Phone, Main 3687
W. A. EVANS, Manager
W. A. EVANS & CO.
Building Materials, Manufacturers' Agents
Agents Holmes' Disappearing Beds
1309 J STREET, SACRAMENTO

Rogers
&
d'Artenay
Mnfg
Co.
Engineers
Machinists
Founders
AND
Blacksmiths
1800 R St.

Francisco's Inn
HOT CHICKEN DINNERS
A SPECIALTY
The Finest Roadside Inn on the Pacific Coast
END OF RIVERSIDE DRIVE
LANDING FOR RIVER BOATS

*Land Agents

BROOKE REALTY CO INC 618 J (See back cover and Real Estate)
STEUDE P H 704 J (See side lines and Real Estate)

Language Teachers

Mosca Giuseppini 231 I
Petitdidier Angel M 1616 6th

*Lath Manufacturers

TIERNAN & DINNING LUMBER CO 33d and P (See side lines)

Laundries

Ah Keung 1930 M
Casamayou & Larrieu 1501 10th
CASCADE LAUNDRY 1515 20th (See side lines)
Chung Sing 1108 4th
Eight Hour Steam Laundry 1220 S
Fong Hop 1214 5th
French Capital Laundry 820 O
Gin Gee ns U 1 e 24th
Higaki K 311½ L
Hop Lee 1309 K
Hop Sing 1926 O
Ideal Laundry 813 P
Junqua & Hewitt 414 14th
Kobori Y 3013 35th
Koung Sun 1010 6th
Ling Chong 1323 3d
Maker L W 3209 7th av
MASON'S LAUNDRY 2030 O (See bottom lines)
Mon Hop 724 L
Mondane & Faure 2928 35th
Oye M 313½ L
Paris French Laundry 801 M
Sacramento Laundry Front ne cor O
San Chung 208½ K
San Fang Chong 814 I
Sing Chong 904 2d
Sing Lee Broderick 1219 2d and Riverside rd nr Y
Sum Lee 816 6th
Sun Chong Lee 1401 J
Sung Chong 2201 O
Sunrise Laundry 331 M
Wah Kee 1330 17th
Wing Hop 1022 24th
Sam Lee Lang Galt

Lawyers

Anderson W A 401½ J
Aram Eugene 1007 7th
Baker C W 601½ K
Bauer J J 426½ J
Beckwith C M 918 6th
Bliss C A 505 Bryte bldg
Bradford H B 607 Bryte bldg
Brown J F 401 Bryte bldg
Busick C O 508 Bryte bldg
Carraghar W J 404 Bryte bldg
Christiansen T H 401 Bryte bldg
Clarken R M 608 I
CORNELL J D 1007 8th
Crocker C H 918 6th
Dalton Alfred Jr 426½ J
De Ligne & Jones 429 J
DEVINE & BUTLER 403-5 Bryte Bldg
Devlin & Devlin 328½ J
Driver B F 401½ J
Driver P S 401½ J
Dunn C H 610½ K
Dyas W G 405 J
George & Hinsdale 401½ J
Gett W A 426½ J
Glenn & Waring 508 Bryte bldg
Greene & Smith 18 Stoll bldg
HARRIS & MARCH 1014a 7th
Hart S R 916½ 7th
Hatfield L T 203½ J
Hatfield V L 203½ J
Henley Wm 730 N
HENRY G B 606 I
Hinkson & Elliott 405 J
Holl S S 610½ K
Hopkins O G 508 Bryte bldg
Howe & Howe 426½ J
HUGHES J R 610 Bryte Bldg
INMAN J M 601-3 Bryte Bldg
Johnson G L 407 Bryte bldg
Johnson J F 44 Stoll bldg
Johnston J W 407 Bryte bldg
Jones C T 607 I
Jones S H 429 J
KLEINSORGE & McKISICK 35 Stoll Bldg
Le Rue H M Jr 701 I
Latta W A 405 J
Lawrence & Marks 1007 7th
McCurdy A H 426½ J
MADSEN A J 614 I
MILLER A E 23-26 Stoll Bldg
O'Brien F J 409 Bryte bldg
Penry Silas 2217 K
Phipps W T 603 Bryte bldg
Platnauer Rafael 504 Bryte bldg
Prewett J O 303 Bryte bldg
Pullen J F 610½ K
Renfro W F 703½ J
Reynolds A B 604 I
Ross H C 1007 8th
Seymour & Yell 607 Bryte bldg
Shelley L M 429 J
SHINN SHINN & SHINN 824 J
Soule E G 30 Stoll bldg
Soule H G 30 Stoll bldg
Swezy C E 1014a 7th
Tabor A R 603 Bryte bldg
Thomas J C & Co 426½ J
Wahrhaftig & Shinn 407 J
Wharton Z F 426½ J
WHITE MILLER & McLAUGHLIN 23-26 Stoll Bldg
Wyman C H 614 I

Libraries

Sacramento Free Public Library I bet 7th and 8th

Del Paso Stables Cor. 6th and L Sts.
PHONE MAIN 762
BOARDING, FEED AND LIVERY
First Class Service
C. R. HERYFORD, Proprietor

SILVIUS &
SCHOEN-
BACKLER
GENERAL
Book Binders
Paper Rulers
AND
Lithographers
423 J ST.
LOOSE LEAF DEVICES
CARD SYSTEMS
PAMPHLET BINDING
Society Badges
Gold Lettering

J. F. BRICKELL, Pres. T. E. BRICKELL, Sec'y
OAK PARK REALTY CO. INC.
CITY AND SUBURBAN PROPERTY. INSURANCE
35th Street, corner Park Avenue

*Light Livery

TELEGRAPH FEED & LIVERY STABLES 1222 J (See Liveries)

Lime Plaster and Cement

Cady Foster 20th and R
Cowell Henry & Co 509 I
EVANS W A & CO 1309 J (See center lines and p 7)
O'Brien W J 817 6th
SACRAMENTO CEMENT & SUPPLY CO 22 Stoll Bldg (See center lines)
Sacramento Lime Depot 517-519 I

*Linoleums

BREUNER JOHN CO 600-608 K (See top lines)

Linotypers

LARKIN J N & SON 307 J (See side lines)
McCLATCHY JAMES CO 911-13 7th

*Liquor—Wholesale

(See also Wines and Liquors—Wholesale)

SCHELD A P & CO 2803 M

Lithographers

CALIFORNIA LITHOGRAPH CO Commercial Lithography in All Its Branches 509 Sansome San Francisco
SILVIUS & SCHOENBACKLER 423 J (See side lines)

Live Stock

Bianchi O A n s De Longe av 1 e S P Crossing
Heilbron A & Bro 605 J
Kessler Emil H nr 36th
Heflin Fred Clay Station
Howard C B Clay Station
Smith Parker Clay Station
Grimshaw W R Cosumne
Mills G W Cosumne
Mirande Rock Cosumne
Quinn Jas Cosumne
Schneider H Cosumne
Scott F H Cosumne
Walsh Stephen Fair Oaks
Berry E F Folsom
Oakley H L Folsom
Payne Edmond Folsom
Quinn Jas R Folsom
Scott F H Folsom
Tomlinson Jos Folsom
Tomlinson L E Folsom
Ehrhardt John Franklin
Need G C Galt
Brown P S Michigan Bar
Hefflin F W Michigan Bar
Hilton T J Michigan Bar
Nichols G G Michigan Bar
Nightingale Thos Michigan Bar
Parker S V Michigan Bar
Ruman A C Michigan Bar
Ryan Thos Michigan Bar
Fry M A Walsh Station

*Live Stock Supplies

SMITH F F & CO 1008 J (See center lines)

Livery Boarding and Sale Stables

Blackwell G F 22d nw cor W
Blackwell & Porter 915 12th
Bradley W H & Sons 1015 11th
Crouch J & Son rear 1309 J
DEL PASO STABLES 6th sw cor L (See bottom lines)
Forbes W H 417 12th
Gerkin Wm 1217 6th
Gillis Dougald 919 8th
HERYFORD C H 6th sw cor L (See bottom lines)
Hill J W 726 L
Irvine W J 1122 2d
Kent Bros 1617 3d
Lafferty F A 1518 J
L STREET STABLE 619-21 L
Miller Bros 918 9th
Paine C W 512 K
Pockman J M rear 914 M
Richards J L 1021 J
Smith J P 2923 35th
Stone E F 6th nw cor V

IT PAYS
To advertise in this Directory as its contents are perused by
THOUSANDS DAILY

CHRISTIAN BROTHERS COLLEGE
K STREET, CORNER OF TWELFTH
BOARDING AND DAY SCHOOL
Primary, Grammar, High School. Collegiate and Commercial Departments
For particulars apply to BROTHER V. LEO, Director

AMERICAN
FISH
CO.
SACRAMENTO RIVER FISH
If it swims,
we have it.
714 J St.
Tel. Main 454

Eucalyptus
Plants
A SPECIALTY
Artistic Floral
Designing
SEEDS
BULBS
PLANTS
AND
CHOICE
Cut Flowers
BAGWILL
BROS.
602 L Street
Phone Main 3218

C. C. ROBERTSON, President
J. E. GOVAN, Vice-President
J. A. BLAIR, Secretary-Treas.
PHONE MAIN 132

1025 ROBERTSON-GOVAN CO. 8th ST.

Real Estate
Insurance
Rents, Loans
Notaries

LIVERY SALE AND BOARDING STABLES --Continued

TELEGRAPH FEED & LIVERY STABLES 1222 J (See adv)
Wright & Donnelly 316 K
Stroup Harry Clay Station
Stevens D J Elk Grove
Hall & Russi Folsom
Wild John Folsom
Galt Feed Yards Galt
Haskins Mrs R A Galt
McKinstry C W Galt
Whitaker Estate Galt
Brown Alexander Walnut Grove

Loans

BAKER H W 3515 Cypress av (See front cover and Real Est)
BECKER & FOSTER 35th and Cypress av (See side lines and Real Est)
BEDWELL & FLEISHER 704 J (See side lines)
BROOKE REALTY CO INC 618 J (See back cover and Real Est)
CARMICHAEL CO THE 800 J (See center lines and Real Estate)
GARLOUGH J H & CO 502 J (See top lines)
HAWK & CARLY CO INC 623 J (See center lines)
Heisen A C 624 I
Hunter W S 1004 5th
JOHNS FRED J CO THE 913 K (See center lines and Real Est)
Johnson H H 614 I
KLEINSORGE & HEILBRON 605 J (See Real Estate)
Newton F A 719½ K
OAK PARK REALTY CO INC 35th cor Park av (See top lines and Real Est)
ROBERTSON-GOVAN CO 1025 8th (See top lines)
Star Loan & Inv Co 426½ J
STEUDE P H 704 J (See side lines and Real Estate)
WESTERN LOAN CO (Salary and Chattel) 18 Stoll Bldg

Locksmiths

Eberhardt Wm 509 J
Pulford F R 1112 J

Lodging Houses

(See also Furnished Rooms also Hotels)
Clifford The 1018½ 3d
Colombo Hotel 918 2d
Denver House 212 K
Ebner's Hotel 116 K
Enkoji House 1116 3d
Fort Wayne House 1123 Front
Grimsley J W Broderick
Hotel Athens 1214 2d
Roma Hotel 930 2d
Ruth Mrs Margaret 1531 D
Salvation Army Hotel Enterprise 920 2d
Seattle Lodging House 1115 2d
Woods House 120 I

PHONE MAIN 1664
TELEGRAPH LIVERY, BOARD and FEED STABLE
N. J. NIELSEN, PROPRIETOR
Transients GIVEN Especial Care
Horses Bought and Sold

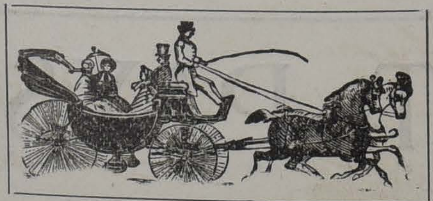

1222 J Street, 1014 Thirteenth Street
SACRAMENTO CALIFORNIA

PHONE, MAIN 2546J
ESTIMATES FURNISHED
GEO. L. HERNDON, Bricklayer & Contractor
JOBBING PROMPTLY ATTENDED TO 914 T STREET

..The.. BEST ..OF.. Everything
THE CORDOVA CAFE
Norton & Pendergast Proprietors
AAA Shadowbrook Our Specialty
330 K Street
Phone, Main 2802J

You Can't Cover the World with a postage stamp, nor can you cover the BUYING PUBLIC without proper representation in your City Directory . . . .

WONDERFUL IVY HAIR TONIC
Grows Hair on Smooth Bald Heads
CURES ALL SCALP TROUBLES

L. E. JODOIN
Hair and Scalp SPECIALIST
1114 Eighth Street
See page 3

*Loose Leaf Systems and Devices

SILVIUS & SCHOENBACKLER 423 J (See side lines)

Lumber Manufacturers and Dealers

(See also Planing Mills)
BANTA A J rear 314 10th (See backbone)
BURNETT & SONS R and 24th (See p 6)
Frazer E F 5th se cor L
Friend & Terry Lumber Co 1220 2d
Knox W F 2d cor M
Oak Park Lumber Yards 2933 35th
SACRAMENTO BUILDERS SUPPLY CO 1311-15 J (See side lines)
TIERNAN & DINNING LUMBER CO 33d and P (See side lines)
Slocum & Gore Fair Oaks
Nielsen G W Folsom

Macaroni Manufacturers

Capra & Calligori 1401 2d

*Machine Repairng

FORT GARAGE THE 2720 M (See center lines)

Machinery

JOHN DEERE PLOW CO 221-25 J (See center lines)
ROGERS & D'ARTENAY MNFG CO 1800 R (See side lines)
SACRAMENTO FOUNDRY & MACHINE WORKS 1327 Front (See Founders)

Machinists

(See also Founders and Machinists)
Carmichael Danl 3200½ 2d av
Davies J G 1120 3d
FORT GARAGE THE 2720 M (See center lines)
Holtz Chas 504 Oak av
McKeever F M rear 1116 I
ROGERS & D'ARTENAY MNFG CO 1800 R (See side lines)

Magnetic Healers

Hagely John 1916 I

*Management of Estates

GARLOUGH J H & CO 502 J (See top lines)

Manicures

Bundy Beatrix 1224 I

Mantels Grates and Tiles

Brennan T I 920 J

*Mantels—Marble

CARLAW BROS 10th and R (See side lines and Marble Works)

Manufacturers' Agents

AUBERTUS A M 507 J (See side lines and Furniture)
Berkeley H J F 3004 Y
EVANS W A & CO 1309 J (See center lines and p 7)
Figg E J 118 J
Montfort L C 1311 L
Phillips S M & Co 1523 Front

*Marble Switchboard Builders

STERLING ELECTRICAL ENGINEERING WORKS 1800 R (See bottom lines)

Marble and Granite Works

CARLAW BROS 10th and R (See side lines and adv)

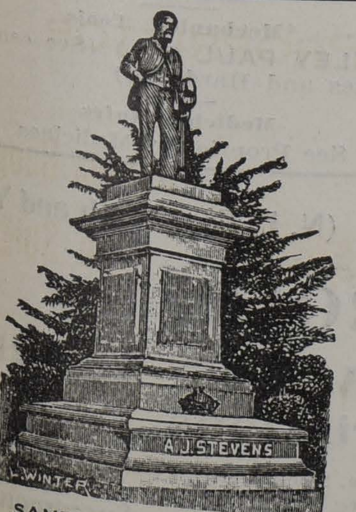

SAMPLE OF OUR WORK

Carlaw Bros.
DIRECT IMPORTERS OF
Scotch and All Eastern Granites
CONTRACTORS
FOR
All Kinds of Building Stone Work
PHONE CONNECTION
Corner Tenth and R Sts.

H. P. HARDMAN LADIES' TAILOR
ROOMS 1, 2, 3 AND 4, 718 J STREET (UP-STAIRS)

SACRAMENTO BUILDERS' SUPPLY CO. Inc.
A. R. MACSWAIN, MANAGER
Sash, Doors, Glass, Weights and Cords, Screens, Window Frames, Mouldings and General Mill Work
Phone Main 514
1311-15 J STREET

F. H. COFFMAN
Interior Painting and Hardwood Finishing
Pianos Repolished and Cabinet Work in All Branches
— ALL KINDS OF FURNITURE REPAIRED AND REFINISHED —
1225 SIXTH STREET--OLD PAVILION

SPERRY FLOUR CO.
Manufacturers of Pioneer Flour
CEREALS A SPECIALTY
Twelfth and C Streets Sacramento

THE SUNDAY LEADER
Delivered to any part of the City or Oak Park at 25 cents per month
LARKIN & SON, Publishers - - - 307 J Street

MARBLE AND GRANITE WORKS--Continued
CARROLL JEREMIAH 2431 10th (See top lines and adv)
Harder Otto 2415 10th
Howarth Geo 1910 10th
Luce J C 2430 10th

Market Gardeners
Chicatini Paul e s Riverside rd 6 s S P Crossing
Chin Go Y sw cor 15th
Gong Son e s Riverside rd 2 s Y
Ikegami Y e s Riverside rd 11 s Y
Komatsu T e s Riverside rd 13 s Y
Marcucci & Co e s Riverside rd 5 s S P Crossing

***Marine Machinery**
ROGERS & D'ARTENAY MNFG CO 1800 R (See side lines)

Massage
Woods May 522½ K

Mattress Manufacturers
BREUNER JOHN CO 600-608 K
Burtless W H 1319 J

Meats—Wholesale
Armour & Co 1019 Front
Cudahy Packing Co 903 Front
Grossman John e s Riverside rd 8 s Y
Mohr & Yoerk Packing Co 1026 J
Schulmeyer & White s end 6th nr Y
Swanston C & Son 27 Stoll bldg
Western Meat Co 806 6th

Meat Markets
Amaya D D 1117 24th
Amaya & Atkinson 1331 2d
Bennetts Thos 1829 F
Buchman & Farrell 716 J
Chamberlain Geo 2426 O
Clauss & Kraus 1700 I
Davis & King 3331 Magnolia av
Emerine Martin 604 L
Gienger John 210 L
Gilmore M D 1001 Q
Golden State Meat Market 1403 O
Gostick Bros 3514 Magnolia av
Guntherberg A C Broderick
Hauser August 1000 E
Higgins & Biancalana 1803 11th
Johnson E A 817 7th
Leach & Burton 431 12th
Lee Bros 2000 J
McBride & Silva 1603 N
Menke Martin 1328 7th
Metzger Alex 2006 M
Mohr & Yoerk Packing Co 1026 J
NEW ERA MARKET FEED & FUEL CO 28th cor G
Pine Bros 2527 Coleman av
Pritchard G S 1017 6th and 2917 35th
Remick A C & Son 1011 2d
Robinson Albert 908 J
Schmid & Parker Packing Co 1410 J
Schneider Carl 226 Upper Stockton
Schulmeyer & White 1123 8th 922 9th and 2d ne cor O
Schwartz C W 730 M
Showler T H 1014 28th
Silva C F 928 N
Sliva C F & Co 400 M
Silva & Almeda 330 S
Spielberger Jos 1829 S
Weber & Brunner 1030 H
Wissig C H 2416 K
Wright M D 1930 O
Warren H S Courtland
Rice Bros Fair Oaks
Casey M A Florin
Troutman Adam Florin
Gerber & Mollett Folsom
Russi Bros Folsom
Whitaker Estate Galt
Hawk Albert Perkins
Brown Alexander Walnut Grove

***Mechanical Engineers**
STERLING ELECTRICAL ENGINEERING WORKS 1800 R (See bottom lines)

***Mechanics' Tools**
OAKLEY PAUL 920 J (See center lines and Hardware)

Medicine Mnfrs
See Proprietary Medicines

H. C. MARTIN GEO. W. MARTIN H. L. MARTIN
GEO. W. MARTIN & SONS
Builders and General Contractors
Office and Residence, 1217 Nineteenth Street
SEE PAGE 8

Phone: Main 1403 Y (N. E. Cor. Tenth and Y)
J. CARROLL
GRANITE AND MARBLE WORK
Of All Descriptions
Monuments, Headstones, Tablets, Building Stone, Street Curbs, Cemetery Inclosures, Crosswalks, Etc.
2431 Tenth Street Sacramento

MASON'S LAUNDRY Telephone, MAIN 211 MRS. FRED MASON, Prop.
21st and O Sts. Best Work in Town

Sacramento Planing Mill and Furniture Co. Inc.
Mill Work, Interior and Hardwood Finish, Columns, Balusters, Mouldings, Etc.
PHONE, MAIN 2891 SIXTH AND R STS.

Men's Furnishings
Eagleson & Co 717 K
Endo G 221 L
Endo S 320 L
Fassett T L 2915 35th
Gorman Lee 605 K
Litzberg H J 314 J
Mason & Dorman 622 K
Sanyo Co 1223 3d
Seelig L C 906 2d
Simon Max 814 K
Sun Co The 326 K
Tsuda I Co 1020 3d
Ware Mercantile Co 3320 Sacto av
Yorozu Co 1207 3d
Wiley D E Folsom

Mercantile Agencies
Bradstreet's 610½ K

Merchant Tailors
(See also Tailors)
GUILLOT P R 1010 8th
HARDMAN H P 718 J (See bottom lines and Ladies' Tailors)
STRAUB JOHN 907 K (See side lines)

Messenger Companies
American District Telegraph Co 1015 2d
Crescent Messenger Co 1125½ 2d
Red Line Messenger Co 510 Oak av

Metal Lath
EVANS W A & CO 1309 J (See center lines and p 7)

Midwives
Kuntz Mrs A M 2824 N

***Mill Work**
BANTA A J rear 314 10th (See backbone)
BREUNER JOHN CO 600-608 K
BURNETT & SONS R and 24th (See p 6)
SACRAMENTO BUILDERS SUPPLY CO 1311-15 J (See side lines)
SACRAMENTO PLANING MILL & FURNITURE CO 6th and R (See top lines and p 7)

Milinery
Cowen G W 818 J
Filmer Mrs Lillian 2926½ 35th
Pealer Mrs M A 724½ K
King Nellie J 731 N

***Mimeographing**
REESE L J 1004 5th (See side lines)
SACRAMENTO OFFICE SUPPLY CO 1028 J (See center lines and Business Colleges)

***Mineral Waters**
(See also Water Companies)
ARISTO MINERAL WATER & SYPHON CO 209 J

Mines and Mining
Ashburton Mining Co 1005 K
BECKER & FOSTER 35th and Cypress av (See side lines and Real Est)
Black Bear Mining Co 821 K
Marysville Dredging Co 1005 K
Niel C L 1417 9th
Peters J G Mining Co 1006½ 7th
Rose Quartz Mining & Milling Co 718 J
Sunshine Mining & Development Co 631 J
Tadpole Consolidated Gold Mining Co 1 Joseph bldg
Tarr Mining Co 42 Stoll bldg
Walker Lake M & M Co 1004 5th
Blue Ravine Mine Blue Ravine
Ashburton Mining Co Fair Oaks
Natomas Consolidated of California Natoma

***Mining Machinery**
SACRAMENTO FOUNDRY & MACHINE WORKS 1327 Front (See Founders)

***Mission Furniture**
BANTA A J rear 314 10th (See backbone)
BURNETT & SONS R and 24th (See p 6)
SACRAMENTO PLANING MILL & FURNITURE CO 6th and R (See top lines and p 7)

***Monuments**
CARLAW BROS 10th and R (See side lines and adv)
CARROLL JEREMIAH 2431 10th (See top lines and adv)

***Mortar Colors**
EVANS W A & CO 1309 J (See center lines and p 7)

***Mortgage Loans**
BAKER H W 3515 Cypress av (See front cover and Real Est)
BECKER & FOSTER 35th and Cypress av (See side lines and Real Est)
BEDWELL & FLEISHER 704 J (See side lines)
BROOKE REALTY CO INC 618 J (See back cover and Real Est)
CARMICHAEL CO THE 800 J (See center lines and Real Estate)
GARLOUGH J H & CO 502 J (See top lines)
KLEINSORGE & HEILBRON 605 J (See Real Estate)
HAWK & CARLY CO INC 623 J (See center lines)

Alfalfa Ranches a Specialty City and Country Property
PAUL H. STEUDE
Real Estate and Insurance
Tel. Main 3456 Hier wird Deutsch Gesprochen 704 J St.

Carlaw Bros. GRANITE AND MARBLE ..WORKS..
Contractors for All Kinds of Building Stone Work
TENTH AND R STREETS . . . . SACRAMENTO

Why Don't You Try A Card in the City Directory? It is a reminder to people you are in business and invite them to call

J. H. GARLOUGH & CO.
Real Estate, Insurance, Loans
502 J Street
Phone, Main 500
EXPERT APPRAISERS
SACRAMENTO

L. J. REESE
Successor to
VERA A. WINCHESTER
PUBLIC
STENOGRAPHER
AND
Typewriter
MULTIGRAPHING
NOTARY
ETC.
1004 Fifth Street
SACRAMENTO
PHONES:
Main 658
Res. Main 1468 J

MORTGAGE LOANS--Continued

JOHNS FRED J CO THE 913 K (See center lines and Real Est)
OAK PARK REALTY CO INC 35th cor Park av (See top lines and Real Est)
REED & ELLIOTT 1015 4th (See center lines)
ROBERTSON-GOVAN CO 1025 8th (See top lines)
STEUDE P H 704 J (See side lines and Real Estate)

*Motors

McDONELL ELECTRIC WORKS 1009 10th (See top lines)

*Motors—Electric

FORT GARAGE THE 2720 M (See center lines)

*Mouldings

BANTA A J rear 314 10th (See backbone)
BURNETT & SONS R and 24th (See p 6)
SACRAMENTO BUILDERS SUPPLY CO 1311-15 J (See side lines)
SACRAMENTO PLANING MILL & FURNITURE CO 6th and R (See top lines and p 7)
TIERNAN & DINNING LUMBER CO 33d and P (See side lines)

*Multigraphing

REESE L J 1004 5th (See side lines)
SACRAMENTO OFFICE SUPPLY CO 1028 J (See center lines and Business Colleges)

Music Teachers

Adler Moses 514 22d
Anderson G A 1416 P
Banz Adolph 1620 12th
Bayless Mabel C 3314 Orange av
Becker J S 730 N
Brainard Alice L 331 O
Burke Etta M 415 12th
Campbell Fannie 1427 O
Chamberlain Georgia A 822 8th
Claypool Etna F E 809½ 20th
Collins Mrs Lida 3720 Y
De Coe C A 1220 K
Dyas Annie S 1430 Q
Franz G B 501½ K
Fraser J Marian 1401 P
Friend Mrs W A 3801 6th av
Geery Zuelettia 2010 K
Gerrish Gertrude 1517 G
Griffitts Evalyn P 1231 H
Hammill Mrs B E 2618 X
Harrington Mrs M A 618 I
Harris J H 420 U
Henley S H 1303 I
Hills Esther K 1506 N
Johnson E Belle 1726 O
Kirn Lulu 717 11th
Lester Mrs Lida 1623 K
Lichthardt Mary 1800 M
Lloyd Robt 2318 M
McAllister Pearl 410 19th
Madden Mrs G A 1019½ 4th
Mansfield Ora 1208 10th
Matson Christina 1420 12th
Moeller Mrs Frances 700 L
Oakes A W 2520 27th
O'Brien Marguerite 409 T
Pepper Ruth A 1428 15th
Pope M M 1408 I
Porterfield Mrs L B 1804 G
Powers Mrs Pearl 804½ K
Price Hattie 1215 22d
Pritchard Hazel 615 19th
Roberts Della 1609½ 11th
Rooney Mary 1522 Q
ST JOSEPH'S CONVENT & ACADEMY G bet 8th and 9th
Schmidt Mrs Blanche 716 H
Sonne Elizabeth 1417 P
Tandy F D 1609½ 11th
Walters Laura C 29 Fair Oaks av
Wenzel Florine 412 M
Wood Lorena A 3201 1st av
McFarland Hazel Folsom
Rosencrantz J S Orange Vale

Music and Musical Merchandise

Cooper Music Co 610 J
Drake E R Music Co 1002 J
POMMER A J CO 827-31 J

News Dealers

(See also Books and Stationery)
Cooper C J 427 K
Denison News Co S P Depot
McArthur Wm 801 J

Newspapers and Periodicals

A Liberdade 531 N
California Odd Fellow 1019 9th
Cathedral Monthly Tidings 305 J
Catholic Herald 305 J
Great West The 311 Bryte bldg
Japanese American 1216 3d
Japanese New World 1313 3d
La Capitale 303 J
Live Stock and Dairy Journal 423 J
Loyal Sons Clarion 1015 8th
Nord California Herold 417 J
Oak Park Ledger 3327 Magnolia av
SACRAMENTO BEE THE 911-13 7th
Sacramento Daily News 318 M
Sacramento Journal 905 7th
Sacramento Star 315 J
SACRAMENTO UNION THE 1017-19 3d (See p 5)
San Francisco Call 706 J
San Francisco Chronicle 429 K
San Francisco Examiner 1011 7th
SUNDAY LEADER THE 307 J (See side lines)
Sundays News 914 6th
TRACK & FIELD 706½ K

R. L. TIERNAN
W. H. DINNING
TIERNAN & DINNING LUMBER CO.
Office and Yard: Thirty-third and P Streets
SACRAMENTO
Phone Main 467

Bath & Son
(Successors to BATH & NAUMAN)
Funeral Directors and Embalmers
Telephone, Main 218
1214 K STREET, SACRAMENTO

W. L. McDONELL
ELECTRICAL CONTRACTOR
Electric Pumping Outfits. Electric Wiring and Construction Work
1009 TENTH STREET, SACRAMENTO

Tribune The 917 5th
Yolo Independent Broderick
Fair Oaks Citizen Fair Oaks
Folsom Telegraph Folsom
Galt Weekly Gazette Galt
Galt Weekly Witness Galt

*Notaries Public

(Patrons' names only are inserted under this Heading by request)
BAKER H W 3515 Cypress av
BEERE G P 620 J
Blair J A 401 J
Bliss C A 505 Bryte bldg
Bloomer F R M 504½ J
BRICKELL T E 35th cor Park av
BROOKE R L 618 J
Bugby B N 1914 L
Busick C O 508 Bryte bldg
Butler J W S 404 Bryte bldg
CARLY J C 623 J
Cornell J D 1007 8th
Devine J B 404 Bryte bldg
Driver P S 401½ J
ELLIOTT A W 1015 4th
Filmer Arthur Jr 2926 35th
GARLOUGH J H 502 J
George W F 401½ J
Goethe C M 411 J
Goethe H J 411 J
GOVAN J E 1025 8th
Harris C B 1014a 7th
Hart S R 916½ 7th
HAWK E L 623 J
Hickman Frank 412 J
Hoag C W 426½ J
Hopkins O G 508 Bryte bldg
HOPLEY MINNIE L 800 J
Hughes J R 610 Bryte bldg
Hinsdale L J 401½ J
Inman J M 603 Bryte bldg
Johnson G L 407 Bryte bldg
JOHNS F J 913 K
Johnston J W 407 Bryte bldg
Keller L B 529 J
Kimbrough Howard 607 J
Kleinsorge W E 35 Stoll bldg
Kramer G W 431 J
La Rue H M Jr 701 I
Latta W A 405 J
Lavelle B W 1010 7th
Lawrence F L 1007 7th
Leonard Benj 617 J
McCLELLAND H A 620 J
McCurdy A H 624½ J
McKisick R T 35 Stoll bldg
MADSEN A J 614 I
March J C 1014a 7th
Marks A M 1007 7th
Michel F E 708 J
Miller A E 23-6 Stoll bldg
Noble W R 1015 8th
Phipps W T 603 Bryte bldg
Platnauer Rafael 504 Bryte bldg
REED W L 1015 4th
REESE L J 1004 5th
Renfro W F 703½ J
ROBERTSON C C 1025 8th
Ryan F D 702 J
SACRAMENTO OFFICE SUPPLY CO 1028 J (See center lines and Business Colleges)
Schubert Cecilie L 400 J
Sherwood F H 1015 8th
Shinn C G 824 J
Shinn C L 824 J
Shinn R L 407 J
Tabor A R 603 Bryte bldg
Wahrhaftig M S 407 J
Wright C E 607 J
Wulff H F G 425 J

Notions Toys and Fancy Goods

Charlton E P & Co 524 K
James Mrs Addie 3331 Sacto av

*Novelty Wood Work

BANTA A J rear 314 10th (See backbone)
BURNETT & SONS R and 24th (See p 6)
SACRAMENTO PLANING MILL & FURNITURE CO 6th and R (See top lines and p 7)

Nurserymen

(See also Florists)
BAGWILL BROS 602 L (See side lines)
INTERNATIONAL EUCALYPTUS NURSERIES CO 7-8 Elks Bldg (See adv)

H. A.
McClelland
CO.
Real Estate
AND
Insurance
430 J
Cor. Fifth St.

Represented by
Reed & Elliott
1015
Fourth Street
Phone Main 233
Springfield Fire and Marine
INS. CO.
Of Springfield, Mass.
Represented by
E. H. McKee
1025
Fourth Street
Phone Main 3480

Suite 7 and 8 Elks Bldg.
Phone, Main 2418J
INTERNATIONAL EUCALYPTUS NURSERIES CO
W. H. OAKES, Mngr.
Eucalyptus Seedlings Grown and Furnished in any Quantity Large Orders a Specialty—50 Varieties.
Nurseries, Sutterville Heights
Sacramento

H. D. MILLARD
1623 O ST.
Tel. Main 3509
CONTRACTOR
FOR ALL KINDS OF
Grading and Excavating

S. P. TELEGRAPH & SHORT HAND SCHOOL
Business Men Demand Our Graduates in Preference to All Others
SHORT COURSE. EASY SYSTEM
627 J STREET SACRAMENTO

BEDWELL & FLEISHER
Real Estate, Loans and Investments
INSURANCE
704 J Street PHONE MAIN 3456 SACRAMENTO

SILVIUS & SCHOEN-BACKLER
GENERAL
Book Binders
Paper Rulers
AND
Lithographers
423 J ST.
LOOSE LEAF DEVICES
CARD SYSTEMS
PAMPHLET BINDING
Society Badges
Gold Lettering

NURSERYMEN--Continued

Jenks W M 1818 G
Kunz Frank 2129 10th
McWilliams Hugh 1118 U
SELLERS & McCRACKEN NURSERY CO 25 Elks Bldg (See adv)
Suttervile Heights Nursery s De Longe av bet S P tracks and Freeport rd

Nurses

Arnold Clara 629 15th
Arth Catherine 2000 K
Astell Emily 2000 K
Bader Nevada 724 P
Bagnall Mrs Marjorie 922½ J
Baker Agnes 1211 25th
Baxter May 1300 10th
Beals W S 401 9th
Bean Alta 2000 K
Biggs Annie 2000 K
Bishop Lucile 521 O
Borland Mrs Anna 1108 14th
Bowles Mrs S E 609 13th
Brown Frances M 1308 6th
Buell Lottie M 2721 G
Chambers Minnie G 2512½ I
Chisholm Margaret 1514 23d
Clayton Minnie L 1721½ 12th
Coale Jas 628 I
Coolie Chas 1212 F
Coombs Harriett 1512 17th
Coyan Mrs Mary 2708 T
Cress May 3831 Orange av
Crossley Ada 2215½ P
Curry Mrs Dollie 1019 6th
De Lemos Lester 504½ K
Derby Mary 1209 K
Diurlin Clara 2000 K
Dolan Mrs Elizabeth 2415 F
Dunn Agness 726b M
Earley Mary D 520 M
Everton Ellen 914 22d
Fairfield E Blanch 2016 J
Falk Mrs Lulu 806½ J
Fickett Annie B 2623 P
Firth Nellie 2000 K
Fitzgerald Marian 914 7th
Fredericks Mary 620 O
Gideon Mary 2318 F
Gilmore Mrs C H 1229 I
Graham Laura E 727 9th
Griggs Mrs M E 1415½ 9th
Helm Mrs Clara 1506 25th
Hewitt Gail 914 22d
Hippeli Eleanor 1512 17th
Hook Mrs M A 2228 H
Jefford Catherine 2000 K
Keber Ada 608 M
Keber Hattie F 608 M
Kilgore Mrs Amanda 1409 E
Klein Mrs Gussie 1414 J
Kurz Mrs Emma rear 1210 H
Lampkin Bertha 2000 K
Looney Mrs Mabel 2131 P
Lowe Mrs Jennie 3410 J st rd
McCann Clara B 1800 H
McKee Mrs E E 1107 I
McMorry Nellie 419 L
Marvin Mary S 3530 Madrone av
Morgan Mrs Josephine 716 H
Munro Mrs E C 3530 Madrone av
Murphy Mary 1126½ 6th
Nauman Bertha 2000 K
Poole Mrs Fanny 2320½ J
Pyle May E 2000 K
Radford Elsie T 2000 K
Rainsberry Anna 2000 K
Ricketts Stella 2000 K
Rhoads Maude 3934 Y
Rhoads Mrs M A 3934 Y
Rogers Lila 1701 H
Sacramento Nurses' Central Directory 2000 K
Sage Mrs Jennie 1621 12th
Schreiver Stella 2914 H
Scott Mrs Harriet 1115 8th
Sheppard Lilly 2000 K
Small Mrs Minnie 817 10th
Smith Mrs May 618 24th
Springfield Mrs Caroline 421 O
Strachan Agnes L 1029 H
Stuber Carrie N 1523 P
Stuber Kate J 1523 P
Todd Mrs Louisa 3200 Magnolia av
Van Killsdunk Lucilde 2000 K
Warren Mrs C W 626 O
Watson Bessie 2000 K
Weule Mrs Emma 1113 B
Whyte Mamie L 1020 H
Wiesenhofer Anna 811 10th
Woods Alice 3726 Y

SELLERS & McCRACKEN
Nursery Company
Office, 25 Elks Bldg.
Leading Commercial Varieties of Eucalyptus
PHONE, 2837 R Sacramento, Cal.

Del Paso Stables Cor. 6th and L Sts.
PHONE MAIN 762
BOARDING, FEED AND LIVERY
First Class Service
C. R. HERYFORD, Proprietor

White Rose Wheat Flakes
FOR YOUR BREAKFAST
White, Pure, Delicious At Your Grocer's

Cascade Laundry
1515 Twentieth Street
Telephone, Main 131

Oculists and Aurists

(See also Physicians)
Cooksley H J 1329 P

*Office Fixtures

BANTA A J rear 314 10th (See backbone)
BURNETT & SONS R and 24th (See p 6)
SACRAMENTO BUILDERS SUPPLY CO 1311-15 J (See side lines)
SACRAMENTO PLANING MILL & FURNITURE CO 6th and R (See top lines and p 7)

*Office Furniture

BREUNER JOHN CO 600-608 K

*Office Help Furnished

SACRAMENTO OFFICE SUPPLY CO 1028 J (See center lines and Business Colleges)
S P TELEGRAPH & SHORTHAND SCHOOL 627 J See top lines)

*Office Supplies

SACRAMENTO OFFICE SUPPLY CO 1028 J (See center lines and Business Colleges)

*Oil Burners

SACRAMENTO BURNER & OIL CO 1520 J (See top lines)

Oils

Associated Oil Co Front sw cor O
Cronkite O N 920 K
SACRAMENTO BURNER & OIL CO 1520 J (See top lines)
Standard Oil Co Upper Stockton rd nr R extd
Union Oil Co Front and Y

Opticians

(See also Jewelers)
Beard G F 623 K
Biegel H G 507 K
Chinn-Beretta Optical Co 526 K
Davis Herman J cor 6th
Meyer W A 903 K

Osteopaths

Daniels Mrs E C 410 Bryte bldg
Daniels L R 410 Bryte bldg
Haines C A 33 Stoll bldg
Miles H F 32 Ochsner bldg
Willi W A 719½ K

Ostrich Farms

Sacramento Ostrich Farm 10th cor W

*Out Door Advertisers

CASWELL CO 413 J (See top lines)

Oyster Cocktails

Huested J M 627 Q

*Oysters

AMERICAN FISH CO 714 J (See side lines and Fish)

Paint Manufacturers

Fitch W C 415 15th

Painters—Automobile

Bowman H M 516 12th

Painters—Carriage

Bowman H M 516 12th
Charleville R F 2019 O

Painters—Fresco

Storz W W 2618 F

Painters—House and Sign

Anderson L P & Co 919 K
Baker A S 1126 6th
Baker A W Stockton av opp Cypress av
Biguereau Leon 3112 Cypress av
Blankenship C P 2712 N
Bowman H M 516 12th
Brown Edwd Broderick
Callendine L L 2319 H
Carr H W 517 L
Carragher W H 607 Oak av
Davis W J 1520 9th
Derot Eugene 316 16th
Dixon T K 1321 Q
Dodge O P 1004 5th
Dustano Frank 514 R
Fain B H 3622 Y
Fain G H 3218 Magnolia av
Farren Chas 1530 K
Heringer R F 825 D
Hintze W C 1111 5th
Iverson W M 47 J st rd
Kimber W M 614½ I
Kleinsorge F B 1320 22d
Lindsay W L Broderick
Mayo J E 1010 12th
Menefee T S 2515 Q
Mott W W 608 I
O'Neil J T 1712 S
Parker F G 706½ K
Robinson H W 1720 L
Roddy & Egeberg 800 J
Rott C H 1501½ L
Russell J L 2012 F
Saunders J W 37th cor J st rd
Sherman A L 3712 Magnolia av
Smedberg & Son 2511 S
Sprague E H 2707 O
Steen Henry 3123 1st av
Swanwell F 515 18th
Witherell W J 2613 N

Paints—Wholesale

Fuller W P & Co 1016 2d

California Expert Cleaners
Goods Delivered on Day Promised, Thoroughly Cleaned
Telephone Main 403
In connection with Cascade Laundry
Office, 1017 K Street

F. O. MORRILL & SON
CONTRACTORS AND BUILDERS
PHONE MAIN 3640 2610 I STREET.

JAMES GARLICK
GARLICK & CO.
Phone, Main 2517 R
Funeral Directors
1013 Tenth St.
Sacramento

R. J. BECKER
BECKER & FOSTER
Oak Park
SUBURBAN ..AND.. FARM LANDS
Our Specialty
OFFICE:
Thirty-Fifth St. and Cypress Ave.
OAK PARK

W. T. FOSTER

HAYASHI'S PHOTOGRAPHIC STUDIO
The Best and Cheapest on the Coast
1114 4th Street
Sacramento, Cal.

Paints Oils and Glass

BREUNER JOHN CO 600-608 K
Capital Paint & Supply Co 719 J
OAKLEY PAUL 920 J (See center lines and Hardware)

Paper Hangers

See Wall Paper also Painters—House and Sign

***Paper Rulers**

SILVIUS & SCHOENBACKLER 423 J (See side lines)

***Passenger Elevators**

OTIS ELEVATOR CO Stockton North Point and Beach San Francisco (See front cover)

***Patent Attorneys**

ACKER N A Foxcroft Bldg 68 Post San Francisco
DEWEY STRONG & CO Merchants Exchange Bldg San Francisco
OSBORN E E Crocker Bldg San Francisco
SCHROEDER HARRY C 415-416 First Natl Bank Bldg Oakland Cal

Pawnbrokers

American Loan Office 425 K
Coney Julia 313 K
Jacobs Jos 317 K
Zemansky Loan & Trust Co 231 K

***Peerless Kitchen Boilers**

AUBERTUS A M 507 J (See side lines and Furniture)

***Phonograph Supplies**

KIRK GEARY & CO 519-23 J

Phonographs and Talking Machines

Boulton J W Music Co 1003 J
BREUNER JOHN CO 600-608 K
Columbia Phonograph Co 1017 K
POMMER A J CO 827-31 J

***Photo-Engravers**

SUTTER ENGRAVING CO 420 J (See center lines)

Photographers

Acme Studio 718 J
Baldwin J E D 607½ K
Bushnell Photo Co 422 K
Dowson Saml 718 J
Gehm E H 921 K
HAYASHI T 1114 4th (See adv)
Hodson B M 813 K
Hubley Grace 814 8th
KUROKO F H 1215a 3d (See adv)
Pollock E E 718 J
Riley Bros Oak Park
Tonge J H 1007 K
Yoshida K T 1206 3d
Burnett D W Folsom

Phone Main 1265 R
F. H. KUROKO
Photographic Studio
Most Neatly and Quickly Done at Reasonable Rate
1215A THIRD STREET
SACRAMENTO, CAL.

WHOLESALE DEALERS IN
HAY
Drayage, Storage
Heavy Hauling
Phones, Main 852 and 1646 R
SENF DRAYING CO.
122 K Street

..The..
BEST
..OF..
Everything
THE
CORDOVA
CAFE
Norton & Pendergast
Proprietors
AAA
Shadowbrook
Our Specialty
330 K Street
Phone, Main 2802J

INCOMPARABLE
IVY HAIR TONIC
Restores Hair to Health and Beauty
GROWS HAIR ON SMOOTH BALD HEADS
L. E. JODOIN
Hair and Scalp Specialist
Parlors, 1114 Eighth St.
Treatments, - 50 Cents
See page 3

Photographers' Supplies

Knox G E 807 K

Physicians and Surgeons

Arbogast J L 1008 8th
Asano J 1214 4th
Atkinson F L 204 Bryte bldg
Bainbridge C E 512½ K
Baldwin W H 1029 2d
Boyer J S 920 6th
Briggs A E 1005 K
Briggs G A 1005 K
Briggs W A 1005 K
Briggs W E 1005 K
Brown J S 726½ K
Burden J H 1123 8th
Burtch Darius 1105 I
Cameron Howard 2 Masonic Temple
Cartwright C O I O O F Temple
Cole J A 3313 Sacto av
Cox T J 801 I
Cronemiller Mary M 815 10th
Culver J T 3500 Magnolia av
DILLON G P 719½ K
Duffícy G W 601½ K
Faris C M 1010½ J
Fay F G 201 Bryte bldg
Fisher J H 719½ K
Gant & Co 618 K
Gladding C F 1010½ J
Hanna W J 910½ J
Hart A C 22 I O O F Temple
Haworth M W 824 J
Henderson A M 1005 K
Henderson W H 627½ J
Henrikson Gustav 902 J
Herndon J S 415½ K
Higgins A F 14 Ochsner bldg
Hing T Wah 725 J
Igo L M S P Hospital
James J W 1005 K
Jones C B 829 J
Jones Julia 921½ 6th
KELLOGG D A Hagelstein Bldg
Krull Frank 3 I O O F Temple
La Brie Edmond 1027 4th
Lindsay W K 1005 K
LOOK H H 1027 4th
McDonnell C H Hagelstein bldg
McGavren H S 23 I O O F Temple
McKee C B 5 Elks bldg
McKee J A 5 Elks bldg
McLean D L 904½ J
Martin J T I O O F Temple
Mealand Chas 719½ K
MURRAY C L 1007 8th
Nichols H L 426½ J
O'Brien J W 529½ K
Orr Alexander 3302 Sacto av
Orr Mrs Lucretia 3302 Sacto av
Parkinson J H 1005 K
Pitts E H 1005 K
Poore J E 1005 K
Pyburn Geo 1011 H
Reynolds L G Hagelstein bldg
Sanders G L 529½ K
Seavey Minna 1005 K
Shiba Taro 1318 4th
Silva M S 501½ K
Simmons G C 1021 10th
Simmons G L 212½ J
Simmons S E 1021 10th
Sims & Co 522 K
Spencer G A 23 I O O F Temple
Stern A A 719½ K
Stevenson G L 206 Bryte bldg
Strader H W 1021 10th
Sutliff F B 801 N
Swayze Ormiston 28 I O O F Temple
Takeoka M 314 M
Thompson Ashley 1225 8th
Turner E C 829 J
Twitchell E W 1005 K
Tyrrell F D 529½ K
VOISARD F X 1005 K
Wagner H W 1008 8th
Waller W J 902 J
Walsh F D 310 Bryte bldg
Ward J M 2902 35th
Watson W S 501½ K
Watts H A 10 I O O F Temple
White G A 528½ J
White J L 528½ J
WILDER E M 10-12 Physicians Bldg
Wilson Gustave 13 I O O F bldg
Wright H E 1005 K
Yee Lock Sam 725 J
Yoshida Shunzo 1225 3d
Herrington E L Courtland
Beattie Hugh Elk Grove
Bramhall R N Fair Oaks
Buffum E H Fair Oaks
Farmer L Etta Folsom
Hesser G T Folsom
Slaughter K J Folsom
Frazier J E Galt
Leimbach J H Isleton
Ingersoll A E Represa
Martin A H Walnut Grove
Maruya R Walnut Grove

Piano Manufacturers

Karl Theo 1205 9th

***Piano Movers**

GLOBE TRANSFER VAN & STORAGE CO 915 7th (See Transfer)
MERCHANTS SPECIAL DELIVERY & TRANSFER CO 1113-15 5th (See center lines)
WARREN F C 1015 10th (See Transfer)

***Piano Polishers**

COFFMAN F H 1225 6th (See side lines)

Piano Tuners

Lothhammer Adolph 1527 P
Rowe John 3126 1st av
Steppan Leo 1906 21st

Del Paso Stables
Cor. 6th and L Sts.
PHONE MAIN 762
BOARDING, FEED AND LIVERY
First Class Service
C. R. HERYFORD, Proprietor

Peerless Kitchen Boilers . . . A. M. AUBERTUS
Johnson's Window-Shade Adjusters AGENT
James' Combination Sinks . . . 507 J Street

F. H. COFFMAN
Interior Painting and Hardwood Finishing
Pianos Repolished and Cabinet Work in All Branches
— ALL KINDS OF FURNITURE REPAIRED AND REFINISHED —
1225 SIXTH STREET--OLD PAVILION

FOLLOW THE CROWD TO
Cafeteria Sacramento
EAT THE NEW WAY
H. L. NELSON, Mngr.
A Modern, Clean, Inexpensive Place to Eat
1011-13 K ST.

McLAUGHLIN DRAYING CO. (Inc.)
SACRAMENTO, CALIFORNIA
115 K Street
STABLE PHONE MAIN 298
TELEPHONE MAIN 433

PRINTING
Book and Job — AND — Advertising Novelties
Larkin & Son
307 J Street
...Phone, Main 324...

Pianos and Organs

(See also Music and Musical Mdse)
Allen Wiley B Co 625 J
Baldwin Co 1008 K
Eilers Music Co 610 J
Kohler & Chase 822 J
Marx Ellas Music Co 905 K
POMMER A J CO 827-31 J
SHERMAN CLAY & CO Masonic Temple

Pickle Manufacturers

Golden West Vinegar & Pickle Works 1312 K
Knapp C L 1700 4th
Muir Barclay rear 519 V
Pioneer Pickle Works 802 T

*Picture Mouldings

BREUNER JOHN CO 600-608 K

Pictures and Picture Frames

BREUNER JOHN CO 600-608 K

Pipe Manufacturers

Sacramento Pipe Works 815 2d
Schaw-Batcher Co Pipe Works 15th and B

*Places of Amusement

FRANCISCO'S INN End Riverside Drive (See top lines)

Planing Mills

(See also Lumber)
Anderson Andrew 1910 N
BANTA A J rear 314 10th (See backbone)
BURNETT & SONS R and 24th (See p 6)
Central Paning Mill 17th and R
Ferrel G H Y cor 26th
Kopp Bros 815 S
Robertson Planing Mill 2d cor Q
SACRAMENTO BUILDERS SUPPLY CO 1311-15 J (See side lines)
SACRAMENTO PLANING MILL & FURNITURE CO 6th and R (See top lines and p 7)
Siller Bros 1614 13th
Suter-Hevener Mill & Mnfg Co 1912 2d

*Plows

JOHN DEERE PLOW CO 221-25 J (See center lines)

Plumbers Steam and Gas Fitters

Bitzer E H 1108 24th
Conn C B 918 8th
Cooney & Co 900 L
Cowles & Simpson 910 L
Dixon & Cox 1802 L
Donley J W 1012½ 10th
Earle E E 1024 10th
Earle H W Plumbing Co 1011 7th
Freese A F 1429 L
Futterer Frank G 915 19th
Latourrette & Fical 35th and Sacto
McIntyre F A 3115 Magnolia av
Measure W C 3531 Magnolia av
MILLER-EDLER CO 1230 J (See back cover)
Miller & Cahill 1114 J
Mispley E T 1237 J
Mott & Schoenbackler 1425 J
Murphy & Kenealy 1102 J
Plunkett A J 525 O
Sauze F W 2424 I
Sieferman Henry 609 J
Smiley & Fassett 3000 Cypress av
Stober F C 906 K
Waterman Davis & Curtis 621 J
Welsh & Levy 1116 4th
Ehrhardt & Rhoades Elk Grove
Elliott I J Elk Grove
Orvis & Ritz Galt

*Porch Columns

BURNETT & SONS R and 24th (See p 6)
SACRAMENTO BUILDERS SUPPLY CO 1311-15 J (See side lines)

*Post Cards—Wholesale

AUBERTUS A M 507 J (See side lines and Furniture)

Potteries

California Stoneware Co 3130 6th

*Poultry

PERKINS & CO 820 J and 1601 M (See center lines)

Poultry Breeders

Adams J M 104 M st rd
CARPENTER N T Eldorado av nr Brighton av
Dickson T P 615 24th
Haedrick Mrs Della 2531 W
Hunziker Henry 1400 Y
Marty Benj e s Riverside rd 6 s Y
Uhl W F 2507 W
Bishop J W Clay Station
Craig Robt Clay Station
Hart I E Clay Station
McKee F J Clay Station
Hoxsie G B Folsom
Vincent J R Folsom
Wild A J Folsom
Krausman Benj Galt
Taylor B F Walsh Station

*Poultry Supplies

SMITH F F & CO 1008 J (See center lines)

*Power Transmission Machinery

ROGERS & D'ARTENAY MNFG CO 1800 R (See side lines)

Printers—Book and Job

Alvord & Young 1011 4th
Anderson J M 416 J

STERLING ELECTRICAL ENGINEERING WORKS
REBUILDERS AND REWINDERS OF POWER GENERATORS, TRANSFORMERS AND MOTORS
Telephone Main 1187 R
1800 R STREET

Cut Flowers, Plants, Floral Designs
EAST LAWN CONSERVATORIES
Eucalyptus and Shade Trees a Specialty
PHONE, MAIN 701
SCHLEY AVENUE

Blair J S 917 5th
Bullock A N 1019 9th
CROCKER H S CO 208 J
Johnston A J Co 518 J
LARKIN J N & SON 307 J (See side lines)
News Publishing Co 914 6th
Ogg H W M & Son 3327 Magnolia
Oriental Printing Co 1210 3d
Schmitt P N 417 J
Wilbur The Printer 305 J

*Private Schools

HOWE'S ACADEMY & BUSINESS COLLEGE 1028 J (See center lines and Business Colleges)

Produce—Wholesale

Ennis-Brown Co 100 J
Henderson-Longton Co 1008 2d
McMillin-Gordon Co 231 J
Wood-Curtis Co 117 J

Produce—Retail

May & Co 515 K
Tanaka T 1221 4th
Wheeler L M 1426 J

Proprietary Medicines

Heilrath John Jr 415 19th
Gilbert Elmer 1725 16th
Kelly's Rheumatic Syrup Co 1326 J
Schoeffle C C 621½ J
Star Bitters Co 415 19th
Viavi Co 14 Stoll bldg
Web's Co-Operative Chemical Co 1234 J

*Public Accountants

(See also Accountants)
MASLIN PRENTISS 5 Sac Bank Bldg

*Public Stenographers

(See also Stenographers)
REESE L J 1004 5th (See side lines)
SACRAMENTO OFFICE SUPPLY CO 1028 J (See center lines and Business Colleges)

Publishers

Beard W A 311 Bryte bldg
Blair J S 917 5th
Connelly T A 305 J
Fitzgerald P A Broderick
Gloria W S 531 N
Harrison C M 1019 9th
LARKIN J N & SON 307 J (See side lines)
McCLATCHY JAMES CO 911-13 7th
McManus F A 905 7th
Mizutani H B 318 M
News Publishing Co 914 6th
Ogg H W M & Son 3327 Magnolia
SACRAMENTO DIRECTORY CO 307 J
SACRAMENTO PUBLISHING CO THE 1017-19 3d (See p 5)
Schmitt Chas 417 J
Star Publishing Co 315 J
TRACK & FIELD PUB CO 706½ K
Hoey J J Fair Oaks

*Pumps

JOHN DEERE PLOW CO 221-25 J (See center lines)
ROGERS & D'ARTENAY MNFG CO 1800 R (See side lines)
SACRAMENTO FOUNDRY & MACHINE WORKS 1327 Front (See Founders)

*Ranch Lands

BECKER & FOSTER 35th and Cypress av (See side lines and Real Estate)
BEDWELL & FLEISHER 704 J (See side lines)
BROOKE REALTY CO INC 618 J (See back cover and Real Estate)
CARMICHAEL CO THE 800 J (See center lines and Real Estate)
GARLOUGH J H & CO 502 J (See top lines)
HAWK & CARLY CO INC 623 J (See center lines)
JOHNS FRED J CO THE 913 K (See center lines and Real Estate)
McCLELLAND H A CO 620 J (See side lines)
OAK PARK REALTY CO INC 35th cor Park av (See top lines and Real Estate)
REED & ELLIOTT 1015 4th (See center lines)

AN ADVERTISEMENT IN THIS DIRECTORY
Will keep your name and business before the public
Directory Advertising Pays
You are reading this; let others read yours

General Contractor
..AND..
Builder
R. M. SMITH
Estimates Furnished
REPAIRING
2017 Eighteenth St.
PHONE, MAIN 1343 Y

Carlaw Bros.
IMPORTERS OF
Scotch and all other Eastern Granites
TENTH AND R STREETS

J. CARROLL
PHONE MAIN 1403 Y
2431 TENTH STREET
N.E. cor. 10th and Y SACRAMENTO, CAL.

Granite and Marble Work
OF ALL DESCRIPTIONS
Monuments, Headstones, Tablets, Cemetery Inclosures, Etc.
Building Stone, Street Curb, Crosswalks, Etc.

A. E. BLIVEN
CONTRACTOR AND BUILDER
Office: 706½ K; Tel. M 3208
Res.: 2711 V St.; Tel. M 3240
Plans and Specifications Furnished.
Jobbing Promptly Attended to.

H. W. BAKER
Real Estate and Insurance
NOTARY PUBLIC
Country and Sacramento City Property
OAK PARK PROPERTY A SPECIALTY
We Take Care of Property for Non-Resident Owners
Houses To Let and Rents Collected
Phone Red 152 3515 Cypress Ave., Oak Park

L. J. REESE
Successor to
VERA A. WINCHESTER
PUBLIC STENOGRAPHER
AND
Typewriter
MULTIGRAPHING
NOTARY
ETC.
1004 Fifth Street
SACRAMENTO
PHONES:
Main 658
Res. Main 1468 J

Real Estate

Allen J L 620 J
BAKER H W 3515 Cypress av (See front cover and adv)
Basler C M & Co 1012 8th
BECKER & FOSTER 35th and Cypress av (See side lines and adv)
BEDWELL & FLEISHER 704 J (See side lines)
Bloomer F R M 504½ J
BROOKE REALTY CO INC 618 J (See back cover and adv)
California Corporation Ochsner bldg
CARMICHAEL CO THE 800 J (See center lines and adv)
Dike U L Investment Co 631 J
Du Bois Clarence 3108 2d av
Filmer Arthur Jr 2926 35th
Fleming & Walter 505 J
GARLOUGH J H & CO 502 J (See top lines)
Goethe H J Co 411 J
HAWK & CARLY CO INC 623 J (See center lines)
Hickman-Coleman Co 412 J
Hulings-Hite Co 424 J
Interstate Commercial & Collection Agency 910 5th
Iseri L K 230 M

RYLAND J. BECKER WALTER T. FOSTER
BECKER & FOSTER
REAL ESTATE and INSURANCE
Oak Park Property a Specialty
See Us for Farm and Suburban Lands
Both of Yolo and Sacramento County
35th St. and Cypress Ave., Oak Park Sacramento

Phone, Main 2069
W. S. BROWN
Wholesale Dealer and Shipper of Hay, Grain and Feed
Office, 914 Fourth Street, Sacramento

Signs CASWELL COMPANY
OUT-DOOR ADVERTISING
= 413 J ST. SAC. =

Sporting Garments
SUCH AS
Automobile
Golf, Tennis
Norfolk Riding
Breeches
Phone M 350
Straub
907 K STREET

IF IT'S A
LAND
INVESTMENT
BE SURE AND SEE
US
BROOKE REALTY CO.
618 J Street
Phone Main 382 Sacramento, Cal.

Represented by
Reed & Elliott
1015
Fourth Street
Phone Main 233

Springfield Fire and Marine
INS. CO.
Of Springfield, Mass.

Represented by
E. H. McKee
1025
Fourth Street
Phone Main 3480

For Real Estate
THE
CARMICHAEL
CO.
800 J ST, SACRAMENTO, CAL.
Largest Real Estate Firm in
Northern California

Phone, Main 3687
W. A. EVANS & CO.
W. A. EVANS, Manager
Building Materials, Manufacturers' Agents
Agents Holmes' Disappearing Beds
1309 J STREET, SACRAMENTO

Rogers & d'Artenay Mnfg Co.
Electric Plants AND Elevators Installed
1800 R St.

Francisco's Inn
HOT CHICKEN DINNERS
A SPECIALTY
The Finest Roadside Inn on the Pacific Coast
END OF RIVERSIDE DRIVE
LANDING FOR RIVER BOATS

FRED J. JOHNS Pres. and Mgr.
A. A. CHRISLER Vice-Pres.
Real Estate . . .
Fire Insurance . .
Plate Glass Insur'nce
Bonds . . . . .
Rents . . . . .
Legal Papers . .
Notary Public . .
PHONE, MAIN 412
THE FRED J. JOHNS CO.
913 K STREET

JOHNS FRED J CO THE 913 K (See center lines and adv)
KAWASAKI & UTASAKI 1208½ 3d
Klamath Korporation 620 J
KLEINSORGE & HEILBRON 605 J (See adv)
Leonard Ben Co 617 J
McCLELLAND H A CO 620 J (See side lines)
McKee E H 1025 4th
Martine J G 504½ J
Mazzini A & Co 303 J
Merkley Chittenden & Keller 529 J
Morris Jas 407 J
MOSS BEACH REALTY CO 913 K
Moznett Wm 704 J
Nathan & Michel 708 J
NOBLE W R & CO 1015 8th

C. E. KLEINSORGE Phone Main 750 OTTO L. HEILBRON
KLEINSORGE & HEILBRON
Real Estate and Insurance
Collection of Rents a Specialty—Money Loaned
Orient Insurance Co.
Hanover Fire Insurance Co.
Scottish Union & National
Westchester
Palatine Insurance Co.
Union of Philadelphia
605 J Street Sacramento

Del Paso Stables *Cor. 6th and L Sts.*
PHONE MAIN 762
BOARDING, FEED AND LIVERY
First Class Service
C. R. HERYFORD, Proprietor

SILVIUS & SCHOENBACKLER
GENERAL
Book Binders
Paper Rulers
AND
Lithographers
423 J ST.
LOOSE LEAF DEVICES
CARD SYSTEMS
PAMPHLET BINDING
Society Badges
Gold Lettering

J. F. BRICKELL, Pres T. E. BRICKELL, Sec'y
OAK PARK REALTY CO. INC.
CITY AND SUBURBAN PROPERTY. INSURANCE
35th Street, corner Park Avenue

ALFALFA RANCHES A SPECIALTY Tel. Main 3456
PAUL H. STEUDE
REAL ESTATE AND INSURANCE
Hier wird Deutsch Gesprochen
TEUTONIA INSURANCE COMPANY
SEATTLE FIRE AND MARINE INSURANCE CO.
Member Sacramento Realty Board
City, Suburban and Country Property. Lots on Easy Terms
704 J STREET, SACRAMENTO

OAK PARK REALTY CO INC 35th cor Park av (See top lines and adv)
O'Hagan C P 1006 4th
PACIFIC COAST INVESTMENT CO 507 J
Rafferty J H 1025 4th
REED & ELLIOTT 1015 4th (See center lines)
Richvale Land Co 631 J
Riggs A R 3515 Park av
ROBERTSON-GOVAN CO 1025 8th (See top lines)
Rogers & Phelps 215 K
Sacramento Real Estate Information Bureau 603 J
Sacramento Realty Co 704 J
Shannon H W S 1015 10th
Shields E T 704 J
Snook J P 1010 7th
STEUDE P H 704 J (See side lines and adv)
Tennyson-Fenton Realty Co 915 7th
Thompson C N 1005 7th
TRAINOR REAL ESTATE CO 1010 7th
Tucker & Estes 1005 7th
Wentz J H 2221 O
Westlake & Nichols 1010 9th
Winchester G A 1004 5th
Wiseman Wulff & Co 425 J
Wolf Philip Jr 2101 N

J. F. BRICKELL PRES. T. E. BRICKELL SEC. AND TREAS. E. J. BRICKELL VICE-PRES.

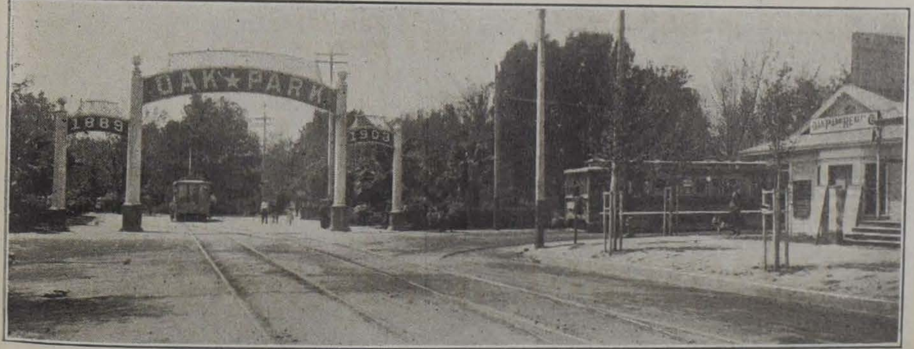

Rents and **OAK PARK REALTY CO. INC.** Insurance
Buy and Sell all kinds of Property. Notary Public.
Cor. 35th St. and Park Ave. Sacramento County

CHRISTIAN BROTHERS COLLEGE
K STREET, CORNER OF TWELFTH
BOARDING AND DAY SCHOOL
Primary, Grammar, High School. Collegiate and Commercial Departments
For particulars apply to BROTHER V. LEO, Director

AMERICAN FISH CO.

SACRAMENTO
RIVER FISH

If it swims, we have it.
714 J St.
Tel. Main 454

Phone Main 3218
BAGWILL BROS. FLORISTS
602 L St.
SACRAMENTO
SEEDS
BULBS
PLANTS
CHOICE
Cut Flowers
Floral Designs
A SPECIALTY
AND
EUCALYPTUS PLANTS

..The..
BEST
..OF..
Everything
THE
CORDOVA
CAFE
Norton & Pendergast
Proprietors
AAA
Shadowbrook
Our Specialty
330 K Street
Phone, Main 2802J

C. C. ROBERTSON, President
J. E. GOVAN, Vice-President
J. A. BLAIR, Secretary-Treas.
PHONE MAIN 132
1025 ROBERTSON-GOVAN CO. 8th ST.
Real Estate
Insurance
Rents, Loans
Notaries

REAL ESTATE--Continued

Wright & Kimbrough 607 J
Robinson-Buffum Co Fair Oaks
Smida & Nakamura Florin
Miles-Whitaker & Ray Colony Galt
Sacramento Valley Imp Co Galt
Smith H Jay & Son Galt
Whitaker Estate Galt
Crim Chas Orange Vale

***Refrigerators**

BANTA A J rear 314 10th (See backbone)
BREUNER JOHN CO 600-608 K
BURNETT & SONS R and 24th (See p 6)

***Registers**

Globe Register Co 129 J

***Rental Agents**

BAKER H W 3515 Cypress av (See front cover and Real Estate)
BECKER & FOSTER 35th and Cypress av (See side lines and Real Estate)
BEDWELL & FLEISHER 704 J (See side lines)
BROOKE REALTY CO INC 618 J (See back cover and Real Estate)
CARMICHAEL CO THE 800 J (See center lines and Real Estate)
GARLOUGH J H & CO 502 J (See top lines)
HAWK & CARLY CO INC 623 J (See center lines)
Hodgkinson A T 407 J
JOHNS FRED J CO THE 913 K (See center lines and Real Estate)
KLEINSORGE & HEILBRON 605 J (See Real Estate)
McCLELLAND H A CO 620 J (See side lines)
NOBLE W R & CO 1015 8th
OAK PARK REALTY CO INC 35th cor Park av (See top lines and Real Estate)
REED & ELLIOTT 1015 4th (See center lines)
ROBERTSON-GOVAN CO 1025 8th (See top lines)
STEUDE P H 704 J (See side lines and Real Estate)

Repairers

Moore J R 1220 J

Restaurants

Albright & Culverson 3027 35th
Aldinger Karl 205 K
Babb S G 1621 J
Benton Mrs E R 812 K
Berger & Walker 1018 5th
Bittner Geo 1109 9th
Boo & Kawanato 226 L
Buckmann & Carraghar 1019 2d
Cafe Rex 712 K
CAFETERIA SACRAMENTO 1011-13 K (See top lines)
Capp Mrs May 1119 5th
Cohen Barnard 107 K
Cousta & George 1008 6th
Dimas Nicholas 819 2d
Faure Lucien 427 K
Fentzling Alfred 1007 5th
Fitzgerald & Fisher 918 K
FRANCISCO'S INN End Riverside Drive (See top lines)
Fundulakis & Compogiannis 509 K
Gamble & Fischer 1116 7th
Ganol Spero 810 J
Ginsberg Max 619 K
Green & Anderson 830 2d
Honegger Henry 907 2d
Hong King Guay 322 L
Hrepich Peter 1012 3d
Hunnaker Henry 907 2d
Katayama T 218 J
Keimori G 306 M
Krieger & Hofman 523 K
Lane J H 1212 8th
Lau H A F 403 K
Lee Wah 1117 3d
Leftwrich T W 1216 J
Logue D 3020 35th
Lomba Bros 827 2d
Lucich & Valerio 1026 4th
McDonnell Walter 110 K
Marincovich M J 228 J
Marincovich & Vallerio 316 J
Marino & Tanquary 810 K
Marshall J O 1017 9th
Masunag M 424 L
Matsuo M 1208 3d
Maulen Henry 324 K
Mazaki T 1129 2d
Mikulich Andrew 720 K
Montgomery F A 1113 5th
Nakao K 227 L
Nielsen Soren 1023 2d
ODA S 315 L (See adv)
Phillips & Phillips 1021 6th
Radonich M & J 1025 2d
Rasmussen Peter 1108 I
Ripley & Piske 223 K and 1009 9th
Scavens J K 408 J
Skeranos E & Co 304 K
Starkey Mrs A W 3031 35th
Stavrakis M J 1109 8th and 503 K
Sun Chong 400 L
Taknaka T 1205½ 3d
Tofft Bros 517 K
Yamamoto I 213½ L
Yoshimura G 307 M
Yoshizumi R 1217 3d
Young B A 224 Upper Stockton rd
Zambelich Louis 1021 3d
Zampathas Christ & Co 1020 8th
Zikos Geo 1239 J
Bradley Mrs A E Folsom

PHONE, MAIN 2546J
ESTIMATES FURNISHED
GEO. L. HERNDON, Bricklayer & Contractor
JOBBING PROMPTLY ATTENDED TO 914 T STREET

You Can't Cover the World with a postage stamp, nor can you cover the BUYING PUBLIC without proper representation in your City Directory . . . .

IVY TONIC
Makes the Hair Soft and Beautiful
Grows Hair on Smooth Bald Heads
L. E. JODOIN
Hair and Scalp Specialist
1114 EIGHTH STREET
Treatments, - 50 Cents
See page 3

***Roofers**

SACRAMENTO CEMENT & SUPPLY CO 21 Stoll Bldg (See center lines)

***Roofing Material**

EVANS W A & CO 1309 J (See center lines and p 7)
MORTON L & CO 407 J (See Building Material)
SACRAMENTO CEMENT & SUPPLY CO 22 Stoll Bldg (See center lines)
Warner E S 1023 10th

***Rubber Goods Mnfrs**

PENNSYLVANIA RUBBER CO 512 Mission San Francisco

Rubber Stamps

SLEEPER H E 1014 4th

Rug Manufacturers

Alameda Rug Works 2210 O
Hinkel Henry 1613 P

***Saddle Horses**

TELEGRAPH FEED & LIVERY STABLES THE 1222 J (See Liveries)

***Safe Deposit Vaults**

CALIFORNIA NATIONAL BANK J nw cor 4th (See back cover)
FORT SUTTER NATIONAL BANK THE 7th sw cor J (See p 2)

***Safe Movers**

McLAUGHLIN DRAYING CO 115 K (See side lines)
MERCHANTS SPECIAL DELIVERY & TRANSFER CO 1113-15 5th (See center lines)

***Safes**

SACRAMENTO OFFICE SUPPLY CO 1028 J (See center lines and Business Colleges)

***Salary Loans**

(See also Loans)

NEWTON F A 719½ K

***Salmon—Sacramento River**

AMERICAN FISH CO 714 J (See side lines and Fish)

Saloons

Abram & Wissler 830 J
Alvord & Mulvey 927 K
Arnold E M 525 K
Arnold Xaver 614 J
Barbiere & Flores 200 L
Barry M J 319 K
Bauer & Casper 816 K
Beeler & Widmer 500 J
Bilger Jos 1100 J
Boitano F A Upper Stockton rd cor Cypress av
Bouyoukos Jas 115 I
Brown & Duane 501 K
Buergi Albert 620 K
Burns Wm 226 J
Burns & Walker 225 K
Cafe Rex 712 K
Camenzind Chas 1630 20th
Capital Brewery Saloon 1201 I
Capital Mercantile Co 1014 8th
Carstensen Rasmus 500 K and 35th cor Park av
Casey J S es Riverside rd 15 s Y
Cecchettini & Bondi 1108 2d
Cecchettini & Cagnacci 311 J
Clark A E 308 K
Cody & Hoffman 207 K
CORDOVA CAFE 330 K (See side lines)
Costa M R 1109 2d
Cunha J F & Co 327 K
Dart E F Brighton
DeLeat H L 1126 J
DeLonge J B Freeport rd sw cor DeLonge av
Dias J X 200 Q
Dietrich F J 908 K
Donnelly J J 1016 4th

A GOOD SQUARE MEAL
15 Cents and Up
U. S. RESTAURANT
S. ODA, PROPRIETOR
TICKET: 22 Meals for $3.00; 11 Meals for $1.50.
315 L STREET Phone Main 3531 SACRAMENTO, CAL.

H. P. HARDMAN LADIES' TAILOR
ROOMS 1, 2, 3 AND 4, 718 J STREET (UP-STAIRS)

SACRAMENTO BUILDERS' SUPPLY CO, Inc.
A. R. MACSWAIN, MANAGER
Sash, Doors, Glass, Weights and Cords, Screens, Window Frames, Mouldings and General Mill Work
Phone Main 514
1311-15 J STREET

F. H. COFFMAN Interior Painting and Hardwood Finishing
Pianos Repolished and Cabinet Work in All Branches
— ALL KINDS OF FURNITURE REPAIRED AND REFINISHED —
1225 SIXTH STREET--OLD PAVILION

SPERRY FLOUR CO.
Manufacturers of Pioneer Flour
CEREALS A SPECIALTY
Twelfth and C Streets Sacramento

PRINTING
Book and Job AND Advertising Novelties
Larkin & Son
307 J Street
...Phone, Main 324...

H. C. MARTIN GEO. W. MARTIN H. L. MARTIN
GEO. W. MARTIN & SONS
Builders and General Contractors
Office and Residence, 1217 Nineteenth Street
SEE PAGE 8

SALOONS--Continued

Dooley T F 607 K
Duffee Jas 530 I
Duhain & Radonich 130 K
Dunn Edwd 1018 8th
Dunning E E 128 M st
Eckhardt Fred 906 J
Egan G J Upper Stockton rd cor Magnolia av
Faig & Hinrichsen 826 J
Faust & Magennis 601 J
Ferera B 107 M st rd
FRANCISCO'S INN End Riverside Drive (See top lines)
Gainsley Seth 900 2d
Gallagher & Lial 331 N
Gastman M J 900 K
Gault & Larke 722 K
Ghilarducci Frank 1010 3d
Ghilarducci Peter ws Riverside rd 11 s Y
Giannetti & Valentini M ne cor 31st
Glenn Jas 218 L
Graber Hans 914 K
Gruhler Jacob 1014 J
Hamlin & Repp 914 J
Hanlon W H 731 K
Hanson E R Broderick
Harlan Bros 221 K
Haub John 1015 6th
Heiser M H 928 J
Hellman Robt 1015 5th
Helm Fritz 2001 K
Hennessey Wm F Brighton
Herrmann Rudolph 631 12th
Hilbert Bros 1431 D
Hoffel Jacob 12th st rd nr American River Bridge
Hoffman Albert Broderick
Hoffman Ancil 708 K and 1801 M
Hoffman C M 1800 I
Holdener & Schuler 317 J
Hornbeck Walter 418 J
Huelsman A C 1118 J
Ignacio Michael 1022 4th
Irion Chas 414 J
Isoard L M 515 K
Jacobsen & Anderson 1009 4th
Johnson August 1012 7th
Johnson & Hayden 210 K
Johnson & Oetken 506 K
Kelley J P 501 12th
Kennedy Matt 1009 3d
Kennedy T E & Co 516 K
King's Place 228 K
Kost John 1630 J
Krogh & Rasmussen 918 K
Kuchler & Stuessy 700 K
Laine Wm Lower Stockton rd cor 30th
Lanagan & Fouse 1023 3d
Land Wm K sw cor 10th
Lauffer C F 2000 O
Lauffer L U 300 K
Lazzarini & Cecchettini 1130 3d
Lewis Jos 230 L
Long & Beasley 330 L
Lucy Mrs Clara 3430 Sacramento av
Lycke Jas 615 K
McCarthy C H 116 L
McCarthy Jas 1217 4th
McClure & Brietzke Broderick
McCreadie & Gibney 223 L
McIsaac Geo 1401 Front
Maltby & Little N nw cor 10th
Manica J L 1831 S
Mankel W P 2918 35th
Marincovich Mrs Angeline 230 J
Marsh J W & Co 320 K
Martin Jas 1931 G
Marty J R 28th cor Y
Mason A L 710 J
Menken & Dittmar 900 J
Meredith J H 331 12th
Merz & Garfield 806 K
Meyer Jacob 1020 J
Mitchell Harry 1117 Front
Moloney Jeremiah 918 J
Morris Edwd 809 K
Murphy Wm 830 N
Nagele W F 302 J
Nelson Peter 12th st rd nr American River Bridge
Newman G W 526 J
Nichols L B 1431 L
Nicovich John 1323 Front
Norton Thos 101 K
NORTON & PENDERGAST 330 K (See side lines)
O'Beirne Jas 522 J
O'Brien & Magennis 1017 10th
Offenbach & Son 905 2d
O'Connor Thos 112 J
Pearson & Johnson 911 2d
Pelrovich Geo 1013 2d
Peterson & Johnson 305 K
Raffetto L A 1007 J
Rasmussen Harvey 901 2d
Rink Fredk 31st cor J
Rossknecht Hermann Lower Stockton rd 3 m s city limits
Ruedy August 630 L
Rusch Wm 201 I
Rust & Devine 820 K
Ryan G T 2231 10th
Ryan J F 1901 10th
Saemann Carl 1015 7th
Schaap Bros 415 K
Scheld A P & Co 2803 M
Schmerber & Mutzenhart 917 2d
Schopf & Davis 726 J
Schuler Martin Carnegie av ne cor 24th
Schultes Gustave 216 K
Schurman Fritz 2331 Carnegie av
Schweitzer & Bauer 1121 P
Searo Paul 105 M st rd
Sheehan M H 600 I
Shepherd & Newbert 730 K
Silva Mrs I R 25 Palmetto av
Silva M L 1131 2d
Simmons I J 1030 2d
Sinclair J A es Riverside rd 4 s Y
Slawson B G 817 2d

MASON'S LAUNDRY
Telephone, MAIN 211
MRS. FRED MASON, Prop.
21st and O Sts.
Best Work in Town

Sacramento Planing Mill and Furniture Co. Inc.
Mill Work, Glass, Glazing, Counters, Wood Turning, Stair Builders and Novelty Wood Work
PHONE, MAIN 2891
SIXTH AND R STS.

Alfalfa Ranches a Specialty
City and Country Property
PAUL H. STEUDE
Real Estate and Insurance
Tel. Main 3456
Hier wird Deutsch Gesprochen
704 J St.

Carlaw Bros.
IMPORTERS OF
Scotch and all other Eastern Granites
TENTH AND R STREETS

Small E A 204 J
Snook & Son 35th cor Park av
Soule J G Broderick
Speich Mathias 519 K
Steen Fredk 35th cor Cypress av
Sullivan Henry 600 L
Summermacher Gustave 701 J
Tietjen J W 501 7th
Thomas A N 1020 4th
Thrift S L es Riverside rd 3 s S P crossing
Triplett C E 916 7th
Varanini & Bacchettini 930 2d
Wagner Louis 901 Front
Walsh Edwd 630 I
Walsh E R 317 L
Weber Jacob 2012 H
Weiger C B 601 K
Welch W J 1831 Front
West Edwd 1011 5th
Westlake C F 3002 35th
Willhite C A 231 12th
Wingard J J 2430 O
Woerner John 1018 6th
WUNDER JOHN 812-16 J
Zampathas C & Co 128 J
Zingg Peter 82 M st rd
Zittinger John 624 J
Lauppe J D & E Antelope
Maitland Ralph Arno
Wilson Grant Blue Ravine
Warren R L Bridge House
Gardner S & Co Conley
Fisher J F Courtland
Johnston J M Elk Grove
Christiansen Christ Emmaton
Carnahan J F Fair Oaks
Perry Jos Fair Oaks
Eplett Ira Florin
Brock G W Folsom
Caduff Thos Folsom
Clayborne & McBeath Folsom
Fritz Frank Folsom
Klump Louis Folsom
Moreland & Rigney Folsom
Smith W L Folsom
Wilds J D Folsom
Kunsting F M Franklin
Marks John Freeport
Newell E C Freeport
Souza John Freeport
Patton T A Galt
Quiggle V S Galt
Ray Don & Co Galt
Scanlin W E Galt
Moffet J A Mayhew
Studardis John Mills
Dart E F Perkins
Hennessey W F Perkins
Perkins & Patton Perkins
Swain Chas Perkins
Howard E Ryde
Jones C W Ryde
Hinters Bros Routiers
Casey A B Sheldon
Belmont Jos Union House
Fargo R D Union House
Simoni Pio Vorden
Loy G H Walnut Grove

Sand and Gravel

Davenport F T 1914 E
NATOMAS CONSOLIDATED OF CALIFORNIA 325 J (See Contrs—Crushed Rock)
SACRAMENTO CEMENT & SUPPLY CO 22 Stoll Bdg (See center lines)
YUBA SAND CO 1014a 7th (See p 10)

Sanitariums

See Hospitals and Homes

Saratoga Chip Mnfrs

Hinman & Davis 2809 H

*Sash and Doors

BANTA A J rear 314 10th (See backbone)
BURNETT & SONS R and 24th (See p 6)
SACRAMENTO BUILDERS SUPPLY CO 1311-15 J (See side lines)
SACRAMENTO PLANING MILL & FURNITURE CO 6th and R (See top lines and p 7)
TIERNAN & DINNING LUMBER CO 33d and P (See side lines)

Saw Filers

Gardner B W 1418 6th
Hunt C R 1111 9th
Rogers H C 1224 J

Scales

Toledo Computing Scale Co 527 J

*Scalp Specialists

JODOIN L E 1114 8th (See top lines and p 3)

Scavengers

LEWIS THOMAS 1916 10th (See p 4)

*Schools Colleges and Academies

(See also Colleges and Schools)
CHRISTIAN BROTHERS COLLEGE K sw cor 12th (See bottom lines and Colleges)
HEALD'S BUSINESS COLLEGE 425 McAllister San Francisco (See backbone and opp p 279)
HOWE'S ACADEMY AND BUSINESS COLLEGE 1028 J (See center lines and Business Colleges)
S P TELEGRAPH AND SHORTHAND SCHOOL 627 J (See top lines)
ST JOSEPH'S CONVENT AND ACADEMY G bet 8th and 9th

Why Don't You Try
A Card in the City Directory?
It is a reminder to people you are in business and invite them to call

J. H. GARLOUGH & CO.
Real Estate, Insurance, Loans
502 J Street
Phone, Main 500
EXPERT APPRAISERS
SACRAMENTO

L. J. REESE
Successor to
VERA A. WINCHESTER
PUBLIC
STENOGRAPHER
AND
Typewriter
MULTIGRAPHING
NOTARY
ETC.
1004 Fifth Street
SACRAMENTO
PHONES:
Main 658
Res. Main 1468 J

W. H. DINNING
R. L. TIERNAN
TIERNAN & DINNING LUMBER CO.
Office and Yard: Thirty-third and P Streets
SACRAMENTO
Phone Main 467

***Schools—Private**

HOWE'S ACADEMY AND BUSINESS COLLEGE 1028 J (See center lines and Business Colleges)

***Schools of Engineering**

HEALD'S BUSINESS COLLEGE 425 McAllister San Francisco (See backbone and opp p 279)

***Schools of Mining**

HEALD'S BUSINESS COLLEGE 425 McAllister San Francisco (See backbone and opp p 279)

***Schools of Shorthand**

HEALD'S BUSINESS COLLEGE 425 McAllister San Francisco (See backbone and opp p 279)
HOWE'S ACADEMY AND BUSINESS COLLEGE 1028 J (See center lines and Business Colleges)

***Schools of Telegraphy**

HOWE'S ACADEMY AND BUSINESS COLLEGE 1028 J (See center lines and Business Colleges)
S P TELEGRAPH AND SHORTHAND SCHOOL 627 J (See top lines)

***Screens**

BANTA A J rear 314 10th (See backbone)
BURNETT & SONS R and 24th (See p 6)
Chance Silas 1122 17th
SACRAMENTO BUILDERS SUPPLY CO 1311-15 J (See side lines)
SACRAMENTO PLANING MILL & FURNITURE CO 6th and R (See top lines and p 7)

***Scroll and Band Sawing**

BANTA A J rear 314 10th (See backbone)
BURNETT & SONS R and 24th (See p 6)
SACRAMENTO PLANING MILL & FURNITURE CO 6th and R (See top lines and p 7)

***Searchers of Records**

(See also Abstracts of Titles)
SACRAMENTO ABSTRACT & TITLE CO 701 I (See Abstracts)

***Second Hand Furniture**

HAWK A S 1004-6 J (See adv)

Second Hand Goods

Bird J W 917 7th
Cohn Mrs Ricka 228 L
Davis J H 1109 9th
Eisner Chas 410 J
Finkelstein Mrs F 126 K
Glickman J F 1110 J
Goldstein Abraham 208 L
Jacobs David 121 K
Mastin A E 908 9th
Moore & Allgeier 1220 J
Ratzanefsky Jacob 211 L
Ratzanefsky Mrs Sarah 220 J
Salvation Army Industrial Store 920 5th
Wittner David 1018 3d

***Seedling Eucalyptus**

INTERNATIONAL EUCALYPTUS NURSERIES CO 7-8 Elks Bldg (See Nurseries)

Seeds and Plants

Pacific Seed Co 609 J
NAVLET BROS 520 K
Valley Seed Co 313 J

Sewer Pipe Mnfrs

Capital Sewer Pipe Works L nw cor 30th

Sewing Machines

POMMER A J CO 827-31 J
Singer Sewing Machine Co 1010 K and 1422 J
White Sewing Machine Co 813 J

A. S. HAWK
Phone 2343 Y
Second Hand Furniture
OF ALL KINDS
Stoves, Carpets and Store Fixtures
1004-1006 J Street
SACRAMENTO

Bath & Son (Successors to BATH & NAUMAN)
Funeral Directors and Embalmers
Telephone, Main 218
1214 K STREET, SACRAMENTO

W. L. McDONELL ELECTRICAL CONTRACTOR
Electric Pumping Outfits. Electric Wiring and Construction Work
1009 TENTH STREET, SACRAMENTO

H. A.
McClelland
CO.
Real Estate
AND
Insurance
430 J
Cor. Fifth St.

Represented by
Reed & Elliott
1015
Fourth Street
Phone Main 233
Springfield Fire and Marine
INS. CO.
Of Springfield, Mass.
Represented by
E. H. McKee
1025
Fourth Street
Phone Main 3480

***Sheet Metal Works**

LATOURRETTE & FICAL 35th and Sacramento av
MILLER-EDLER CO 1230 J (See back cover)

***Shingle Mnfrs and Dealers**

TIERNAN & DINNING LUMBER CO 33d and P (See side lines)

Shoemakers

Adams J Q 710 I
Alahovjos Geo 927 3d
Alessio Ferdinand 220 S
Bielefeld Ludwig 1005 20th
Bottomfield John 1515 10th
Brown Jos 1502 K
Costa Louis 1020 6th
Dean John 1224½ J
Eegotes Wm 1428 2d
Ferrara Peter 1004 24th
Garwood Lester 1118 J
Ishida T M 629 M
Johnson Oscar 3319 Y
Lopez Peter 2925 35th
Lunetta Saverio 1226 6th
McCully J G 1105 8th
McCully Thos 1006 J
Mammem Axel 509 12th
Mammem A R 1017 J
Marino Frank 2718 34th
Mezzanares Salvatore 2005 O
O'Connell J H 1011 8th
O'Reilly P F 1106 8th
Riolo J V 921 7th
Rubino H S 1018½ 4th
Sagredo Kimon 805 L
Satow F M 1423 4th
Sbarboro Antonio 208 K
Sceanna Nicholas 1121½ 2d
Shields Ambrose 1011½ 3d
Smiley Jas 1109 9th
Smith J W Broderick
Sonne A C 828 N
Spitaleri Saml 1206 5th
Stanich Frank 3403 Magnolia av
Wachter John 1405 J
Reeves Jacob Cosumne
Faulkner C H Galt

Shoes

Bloom Bros Co 508 J
Braddock & DeLand 702 K
Caselli Ansono 527 K
Johnson W I 518 K
Lavenson's Inc 630 K
Lewis Sample Shoe Co 9 Stoll bldg
Miles H Shoe Co 511 K
Morgan Shoe Co 724 K
Taylor T F 1013 7th

Shooting Galleries

Brown W R 1127½ 2d

***Shorthand Schools**

S P TELEGRAPH AND SHORTHAND SCHOOL 627 J (See top lines)

Show Case Manufacturers

BANTA A J rear 314 10th (See backbone)
BREUNER JOHN CO 600-608 K
BURNETT & SONS R and 24th (See p 6)

***Sign Writers**

(See also Painters—House and Sign)
CASWELL CO 413 J (See top lines)
Dodge O P 1004 5th
Kleinsorge F B 12 Masonic Temple

***Silverware**

BREUNER JOHN CO 600-608 K

***Sinks—Combination**

AUBERTUS A M 507 J (See side lines and Furniture)

Slot Machines

Smith R R 1110 2d

Soda Water Mnfrs

See Bottlers

***Specialists—Hair and Scalp**

JODOIN L E 1114 8th (See top lines and p 3)

Sporting Goods

Kimball-Upson Co 609 K
Nickell L W 725 K

Stage Lines

See Transportation Cos

***Stair Bulders**

BANTA A J rear 314 10th (See backbone)
BURNETT & SONS R and 24th (See p 6)
SACRAMENTO PLANING MILL & FURNITURE CO 6th and R (See top lines and p 7)

Stationery—Wholesale

Hopkins A S Co Front cor L

Stationery—Retail

See Books and Stationery

***Steam Cleaning**

CALIFORNIA EXPERT CLEANERS 1017 K (See side lines)

Steam Fitters

See Plumbers Gas and Steam Fit-

H. D. MILLARD
CONTRACTOR
FOR ALL KINDS OF
Grading and Excavating
1623 O ST.
Tel. Main 3509

BEDWELL & FLEISHER
Real Estate, Loans and Investments
INSURANCE
704 J Street
PHONE MAIN 3456
SACRAMENTO

SILVIUS & SCHOENBACKLER
GENERAL
Book Binders
Paper Rulers
AND
Lithographers
423 J ST.
LOOSE LEAF DEVICES
CARD SYSTEMS
PAMPHLET BINDING
Society Badges
Gold Lettering

S. P. TELEGRAPH & SHORT HAND SCHOOL
Business Men Demand Our Graduates in Preference to All Others
SHORT COURSE. EASY SYSTEM
627 J STREET SACRAMENTO

Steamship Agents

Mazzini A & Co 303 J

*Steel Construction

MARTIN G W & SONS 1217 19th (See side lines and p 8)

Stencils

SLEEPER H E 1014 4th

Stenographers

Bennett Mrs Alma 704 J
HOWE'S ACADEMY AND BUSINESS COLLEGE 1028 J (See center lines and Business Colleges)
Knight Irma R 627 K
McGee M Leola 1006 4th
REESE L J 1004 5th (See side lines)
Ross W B 20 Stoll bldg
S P TELEGRAPH AND SHORTHAND SCHOOL 627 J (See top lines)

Stock Breeders

See Live Stock

Storage

CAPITAL SACRAMENTO TRANSFER VAN & STORAGE CO 906 K (See Transfer)
GLOBE TRANSFER VAN & STORAGE CO 915 7th (See Transfer)
MERCHANTS SPECIAL DELIVERY & TRANSFER CO 1113-15 5th (See center lines)
SENF DRAYING CO 122 K (See bottom lines)
WARREN F C 1015 10th (See Transfer)

*Store Fixtures

BANTA A J rear 314 10th (See backbone)
BURNETT & SONS R and 24th (See p 6)
SACRAMENTO PLANING MILL & FURNITURE CO 6th and R (See top lines and p 7)

*Store Fronts

SACRAMENTO BUILDERS SUPPLY CO 1311-15 J (See side lines)

Stoves—Wholesale

Miller-Enwright Co 907 Front

Stoves and Ranges

BREUNER JOHN CO 600-608 K
Campbell C M 413 K

*Structural Iron Work

MARTIN G W & SONS 1217 19th (See side lines and p 8)

*Subdivisions

STEUDE P H 704 J (See side lines and Real Estate)

*Suburban Lands

BECKER & FOSTER 35th and Cypress av (See side lines and Real Estate)
BEDWELL & FLEISHER 704 J (See side lines)
HAWK & CARLY CO INC 623 J (See center lands)
JOHNS FRED J CO THE 913 K (See center lines and Real Estate)

*Suburban Property

BROOKE REALTY CO INC 618 J (See back cover and Real Estate)
ROBERTSON-GOVAN CO 1025 8th (See top lines)

*Surety Bonds

JOHNS FRED J CO THE 913 K (See center lines and Real Estate)

Surveyors

See Civil Engineers and Surveyors

Tailors

(See also Merchant Tailors)
Albert Jos 1015 14th
Anderson Claus 1014 7th
Art Tailors 1110 8th
Asai S & Co 1124 3d
Becker Nicholas 916 8th
Blumberg I S 206 K
Bock Geo 528 J
Clifton T K 718 J
Cortes Jesus 403 O
Fujii Tailor Co 1206 3d
Giorgi O & Son 1011 3d
Greenberg David 1107 8th
Guillot P R 1010 8th
Haller John 514 Oak av
Hanson Otto 520 J
HARDMAN H P 718 J (See bottom lines and Ladies' Tailors)
Hayman Albert 818 K
Hayman & Haas 1017 2d
Heitman J H 600 J
Herre Jos 1421 7th
Herskivitz Maz 707 L
Isaac Robt 904 7th
Kromer John 910 J
Litke Isadore 1905 J
McCallum Colin 512 J
McDougall Donald 706½ K
Marshman A B 2000 J
Murphy P C 208 10th
Newhaus & Ball Ochsner bldg
Pike H C 823 J
Sacramento Tailoring Co 1310 3d
Schoefer Theo 1010 4th
Schoemaker J D 1008 5th
Smith Jos 802 K
Stone Saml 431 K

Del Paso Stables Cor. 6th and L Sts.
PH NE MAIN 762
BOARDING, FEED AND LIVERY
First Class Service
C. R. HERYFORD, Proprietor

White Rose Wheat Flakes
FOR YOUR BREAKFAST
White, Pure, Delicious At Your Grocer's

STRAUB JOHN 907 K (See side lines)

*Talking Machines and Supplies

BREUNER JOHN CO 600-608 K
POMMER A J CO 827-31 J

Tallow Makers

Hunziker Henry 1400 Y

Tamale Manufacturers

Araus Domingo 1303 2d
Calderone Norfino 925 O
Chippo Nicholas 1417 J
Chrichoua Geo 519 O
Cirricioni Geo 1517 12th
Guinn Mrs M C 614 L
Hernandez Jos 1112 4th
Johnson E A 1011 9th
Lucas Mrs Ella 811 J
Mandella & Mezzanares 1107 5th
Matroni Jos 2330 J
Puga Alfonso 1606 J
Uribe Celesteno 806 L
Valenzuela Mrs Mamie 625 L

*Tank and Copper Work

MILLER-EDLER CO 1230 J (See back cover)

*Tanks

BANTA A J rear 314 10th (See backbone)
BURNETT & SONS R and 24th (See p 6)

*Teachers—Shorthand

HEALD'S BUSINESS COLLEGE 425 McAllister San Francisco (See backbone and opp p 279)
HOWE'S ACADEMY AND BUSINESS COLLEGE 1028 J (See center lines and Business Colleges)
S P TELEGRAPH AND SHORTHAND SCHOOL 627 J (See top lines)

*Teachers—Typewriting

HEALD'S BUSINESS COLLEGE 425 McAllister San Francisco (See backbone and opp p 279)
HOWE'S ACADEMY AND BUSINESS COLLEGE 1028 J (See center lines and Business Colleges)

*Teaming

McLAUGHLIN DRAYING CO 115 K (See side lines)
SENF DRAYING CO 122 K (See bottom lines)

Teas Coffees and Spices

Capital Coffee Co 1117 5th
CROWN TEA CO 3208 Orange av
Diepenbrock M H & Co rear 808 K
Dingley N Co 106 K
Great American Importing Tea Co 728 J
Lewis Tea & Coffee Co 931 K
PERKINS & CO 820 J and 1601 M (See center lines)
Rowe J E 718 J
Tannehill J E 416 19th
Wittpen Henry 912 12th

*Telegraph Schools

S P TELEGRAPH AND SHORTHAND SCHOOL 627 J (See top lines)

Telegraph and Telephone Companies

Pacific Telephone & Telegraph Co 1411 J and 3405 Magnolia av
Postal Telegraph-Cable Co 130 J
United Wireless Telegraph Co 603 J
Western Union Telegraph Co 1015 2d
New Freeport Tel & Tel Co Courtland

Tents and Awnings

Sacramento Tent & Awning Co 1009 10th
White's Tent Awning & Bag Co 1216 6th

Theatres

Acme Theatre 1115 7th
Bell Theatre 1019 5th
Bijou Theatre 420 K
Casino Theatre 119 K
Clunie Theatre 811 K
Empire Theatre 423 K
Grand Theatre 1117 7th
Lyric Theatre 1114 6th
Majestic Theatre 310 K
Nippon Theatre 328 L
Pantages Theatre 615 K
Wonderland 910 9th

*Threshing Machinery

ROGERS & D'ARTENAY MNFG CO 1800 R (See side lines)

Tin Copper and Sheet Iron Workers

Blanchard A H 1214 J
Burrow G W 1010 8th
Hildebrand A S 1214 J
Liness W N 816 M
MILLER-EDLER CO 1230 J (See back cover)
Sinclair & Bessey 1119 6th

Towel Supplies

Cascade Laundry Towell Supply 1515 20th

Trading Stamps

SACRAMENTO CASH CHECK CO 1st Floor John Breuner Co (See top lines)
Sacramento Trading Stamp Co 1001 J

F. O. MORRILL & SON
CONTRACTORS AND BUILDERS
PHONE MAIN 3640 2610 I STREET.

Cascade Laundry
1515 Twentieth Street
Telephone, Main 131

California Expert Cleaners
Goods Delivered on Day Promised. Thoroughly Cleaned
Telephone Main 403
Office, 1017 K Street
In connection with Cascade Laundry

JAMES GARLICK

Phone, Main 2517 R

GARLICK & CO.

Funeral Directors

1013 Tenth St. **Sacramento**

R. J. BECKER

BECKER & FOSTER

Oak Park

SUBURBAN
..AND..
FARM LANDS
Our Specialty

OFFICE:
[Thirty-Fifth St.
and Cypress Ave.

OAK PARK

W. T. FOSTER

..The..
BEST
..OF..
Evervthing
THE
CORDOVA CAFE

Norton & Pendergast
Proprietors

AAA
Shadowbrook
Our Specialty

330 K Street
Phone, Main 2802J

John F. Cooper, Pres. and Gen. Mgr. J. B. Hicks, Treas. and Mgr. W. A, Hicks. Supt.

CAPITAL-SACRAMENTO TRANSFER, VAN AND STORAGE CO.

(INCORPORATED)

General Freight Distributing and Collecting Agents for
Northern and Central California

906 K STREET

Two New Warehouses, with Spur Track

OFFICE PHONE: Main 346
PRIVATE PHONE: Superintendent, Main 2293

Residence Phones { President, Main 613
J. B. Hicks, 1371 Y }

Transfer Companies

(See also Express and Drayage)

Acme Transfer Co 429 K
CAPITAL SACRAMENTO TRANSFER VAN & STORAGE CO 906 K (See adv)
GLOBE TRANSFER VAN & STORAGE CO 915 7th (See adv)
Home Transfer Van & Storage Co 1107 8th
McLAUGHLIN DRAYING CO 115 K (See side lines)
MERCHANTS SPECIAL DELIVERY & TRANSFER CO 1113-15 5th (See center lines)
Pacific Transfer Co 1113 3d
Phillips Drayage & Transfer Co 1523 Front
Riverside Transfer Co 1024 6th
WARREN F C 1015 10th (See adv)
Western Van & Storage Co 928 7th

Transportation Companies

Butler & Talbot 1217 6th
California Transportaion Co City Wharf
Central California Traction Co 916 4th
Farmers Transportation Co City Wharf
Lauritzen Transportation Co City Wharf
Linggi Bros City Wharf
NORTHERN ELECTRIC RY CO 801 J (See front cover)
Pacific Fruit Express 1006 2d
Plymouth Stage Line 1217 6th
Sacramento Electric Gas & Ry Co 201 J
Sacramento Transportation Co 1400 Front
Santa Fe System 130 J
SOUTHERN PACIFIC CO ft 2d (See front cover)
Union Pacific Railroad Co 1007 2d
Western Pacific Ry Co 1904 J

*Trees

INTERNATIONAL EUCALYPTUS NURSERIES CO 7-8 Elks Bldg (See Nurseries)
SELLERS & McCRACKEN NURSERY CO 25 Elks Bldg (See Nurseries)

*Trimmers' Supplies

WATERHOUSE & LESTER 1301 Front (See Hardware)

Tripe Works

Roden Bros es Riverside rd 5 s Y

Trunks

Sacramento Trunk Factory 515 J

W. E. MOXON, Proprietor

Residence Phone, Main 1499

GLOBE TRANSFER, VAN AND STORAGE CO.

First-class Packing. Storage Reasonable. Trunks Moved

PIANOS MOVED ON SPECIAL WAGONS

Office, - - 915 Seventh Street

ESTIMATES GIVEN. COUNTRY ORDERS TAKEN

Leave Orders at Office. or Telephone Main 729

Nothing Too Heavy for US to Handle
We are also Wholesale Dealers in Hay

Phones. Main 852 and 1646 R

DRAYAGE **Senf Draying Co.**
122 K Street

THE GREAT DISCOVERY
IVY HAIR TONIC
Cures All Hair and Scalp Troubles
Grows Hair on Bald Heads

L. E. JODOIN
Hair and Scalp Specialist
1114 EIGHTH STREET
Treatments, - 50 Cents
See page 3

McLaughlin Draying Co. *Inc.*

Sacramento, California

Telephone:
MAIN 433

115 K Street

Stable Phone
MAIN 298

TRUNKS AND BAGGAGE
To All Parts of the City

PHONES { Office. Main 1867
Residence, 2100 R }

FRED C. WARREN

Van and Storage—General Trucking

Furnitune and Piano Packing, Moving and Storage

1015 TENTH ST. **SACRAMENTO**

*Typewriter Repairs

SACRAMENTO OFFICE SUPPLY CO 1028 J (See center lines and Business Colleges)
SACRAMENTO TYPEWRITING EMPORIUM 1004 5th (See side lines)

Typewriters

Remington Typerwriter Co 527 J
Royal Typewriter Co 1006 4th
SACRAMENTO OFFICE SUPPLY CO 1028 J (See center lines and Business Colleges)
SMITH PREMIER TYPEWRITER CO 605 J (See adv)
Underwood Typewriter Co 529 J

*Typewriters' Supplies

SACRAMENTO OFFICE SUPPLY CO 1028 J (See center lines and Business Colleges)
SACRAMENTO TYPEWRITING EMPORIUM 1004 5th (See side lines)

*Typewriting

REESE L J 1004 5th (See side lines)

Smith Premier Typewriter Co.

ALEX. ANDERSON, Manager

Sell, Rent and Repair Typewriters.
Complete Line of Supplies for All Machines.
Rebuilt Typewriters Sold on Easy Payments

605 J Street **Telephone Main 750**

H. P. HARDMAN LADIES' TAILOR
ROOMS 1, 2, 3 AND 4, 718 J STREET (UP-STAIRS)

MARSHALL & STEARNS WALL BEDS
Only Patented Bed that Thoroughly Ventilates the Bedding. Investigate.
A. M. AUBERTUS
AGENT
507 J Street

F. H. COFFMAN
Interior Painting and Hardwood Finishing
Pianos Repolished and Cabinet Work in All Branches
— ALL KINDS OF FURNITURE REPAIRED AND REFINISHED —
1225 SIXTH STREET--OLD PAVILION

Sacramento Burner and Oil Co. Inc.
H. L. NELSON, PRES.
PHONE. MAIN 299
Office, - 1520 J St.
CONTRACTING ENGINEERS
Dealers in Oil Burners and Oil Burning Plants of Every Description
HYDRO CARBON LAMPS

McLAUGHLIN DRAYING CO. (Inc.)
SACRAMENTO, CALIFORNIA
115 K Street
STABLE PHONE MAIN 298
TELEPHONE MAIN 433

DON'T FORGET
That Ye Twentieth Century Aesthetic Art Preservative Laboratory is located at
307 J ST.
Where all orders will be artistically designed and expediciously executed
FOR PRINTING
Of every description
Larkin & Son
Proprietors

TYPEWRITING--Continued

SACRAMENTO OFFICE SUPPLY CO 1028 J (See center lines and Business Colleges)
S P TELEGRAPH AND SHORTHAND SCHOOL 627 J (See top lines)

Undertakers

BATH & SON 1214 K (See bottom lines)
Clark & Booth Co 923 H
Fenton-Barnes Co 1235 J
GARLICK & CO 1013 10th (See top lines and Funeral Directors)
Gormley W F 914 8th
Kavanagh W J 511 J
MILLER & SKELTON 1021 9th (See center lines and adv)
NAUMAN HARRY A 1811 G (See front edge)
Ryan H P 1017 4th
Miller O C Folsom

Upholsterers

Campbell E C 1210 8th
Herberger Carl 2328 F
Prentis J A 814 21st
Schmitt Wm 1719 K
Strachan Jas 1301 J

***Vans**

CAPITAL SACRAMENTO TRANSFER VAN & STORAGE CO 906 K (See Transfer)

***Vault Cleaners**

LEWIS THOMAS 1916 10th (See p 4)

***Ventilators**

MILLER-EDLER CO 1230 J (See back cover)
KERNSCHEN MNFG CO 1230 J

Veterinary Surgeons

Fox D F 1415 J
McCollum A M 818 10th
MacLean L A 904 J
Megowan C L 1021 J
NIELSEN N E 917 13th
Crump J C Isleton

Vinegar Mnfrs

See Pickle Mnfrs

Violin Makers and Repairers

Bain W H 520 Oak av
Johnson Oscar Broderick

***Wagon and Carriage Hardware**

WATERHOUSE & LESTER 1301 Front (See Hardware)

***Wagonmakers' and Blacksmiths' Tools and Machines**

WATERHOUSE & LESTER 1301 Front (See Hardware)

***Wagons**

JOHN DEERE PLOW CO 221-25 J (See center lines)
STUDEBAKER BROS CO 221-25 J (See center lines)

Wagons and Carriages

See Carriages and Wagons

***Wall Beds**

AUBERTUS A M 507 J (See side lines and Furniture)

Wall Paper

(See also Painters—House and Sign)
BREUNER JOHN CO 600-608 K
Coss Geo 917 5th
Krebs C H & Co 626 J
Schneider Chappell & Jones 615 J
Struck F L 923 6th

***Warehouses**

CAPITAL SACRAMENTO TRANSFER VAN & STORAGE CO 906 K (See Transfer)
Western Pacific Warehouse Co Front bet Q and O
Elk Grove Warehouse Elk Grove

Watchmakers

See Jewelers

MILLER & SKELTON
Funeral Directors
PHONE MAIN 186
Office, 1021-23 Ninth Street Sacramento, Cal.

STERLING ELECTRICAL ENGINEERING WORKS
REBUILDERS AND REWINDERS OF POWER GENERATORS, TRANSFORMERS AND MOTORS
Telephone Main 1187 R
1800 R STREET

COLLECT
Cash Checks
Help Your Bank Account . .
Help to Pay Your Interest .
Help to Pay Your House Rent

General Contractor
..AND..
Builder
R. M. SMITH
Estimates Furnished
REPAIRING
2017
Eighteenth St.
PHONE, MAIN 1343 Y

Carlaw Bros.
IMPORTERS OF
Scotch and all other Eastern Granites
TENTH AND R STREETS

Water Companies

Aristo Mineral Water & Syphon Co 209 J
Cook's Mineral Water Co 914 E
Crystal Fountain Water Co 1529 7th
Haycock W H 821 K
Oak Park Water Co 46 Rose av
Shasta Water Co 1801 7th
Elk Grove Water Co Elk Grove
Galt Water Works Galt
Orange Vale Water Co Orange Vale

Well Borers

Bishop W B 3423 Magnolia av
Brewer & Son 2715 U
Gerhardt A H 24th nr Western av
Hall J W 56 Rose av
Hunt E B 1116 U
Laufkotter Clem rear 2324 K
Bubb Jefferson Florin
Kiehl Louis Florin

***Wheels—Bodies and Tops**

WATERHOUSE & LESTER 1301 Front (See Hardware)

Window Cleaners

Capital Window Cleaning Co 1031 6th

***Window Cleaners—Patented**

AUBERTUS A M 507 J (See side lines and Furniture)

***Window Locks**

AUBERTUS A M 507 J (See side lines and Furniture)

***Window Shade Adjusters**

AUBERTUS A M 507 J (See side lines and Furniture)

***Window and Door Frames**

BANTA A J rear 314 10th (See backbone)
BURNETT & SONS R and 24th (See p 6)
SACRAMENTO PLANING MILL & FURNITURE CO 6th and R (See top lines and p 7)

Wineries

California Winery 21st cor R
Eagle Winery The 1517 18th
Pioneer Winery 21st sw cor R
Roma Winery 1800 15th
Elk Grove Winery Elk Grove
Florin Winery Florin
Galt Vineyard & Wine Co Galt
Galt Wine Cellar Galt
Wright E E Galt

Wines and Liquors—Wholesale

Bakulich M N 1007 4th
Ben Hur Wine & Liquor Co 800 T
Casey & Kavanaugh 216-18 K
Cronan M Co 323 K
Donnelly J C Co 314 K
Ebner Bros Co 116 K
Harbinson J S 915 2d
Jaffe M S 224 J
Jones W H 619 J
Raschen Fred Co 514 J
SCHELD A P & CO 2803 M
Wissemann Geo Estate 230 K
Woodbridge P E 529 17th
Woodburn Jas Co 417 K
Levy E R Folsom

***Wines and Liquors—Retail**

(See also Saloons)
PERKINS & CO 820 J and 1601 M (See center lines)

Wire Works

Sacramento Wire Works 1811 10th

***Wood Turning**

BANTA A J rear 314 10th (See backbone)
BURNETT & SONS R and 24th (See p 6)
SACRAMENTO BUILDERS SUPPLY CO 1311-15 J (See side lines)
SACRAMENTO PLANING MILL & FURNITURE CO 6th and R (See top lines and p 7)

Wood and Coal

See Fuel

Wooden Boxes

CAPITAL BOX FACTORY INC 1700 2d (See backbone)

Wool

Quinn Jas Folsom

A PROSPEROUS BUSINESS
Is a veritable gold mine. The Same
CAN BE SECURED
and retained indefinitely
BY AN AD. IN THIS DIRECTORY
Directory Advertising Pays
You are reading this; let others read yours

J. CARROLL
PHONE MAIN 1403 Y
2431 TENTH STREET
N. E. cor. 10th and Y SACRAMENTO, CAL.
Granite and Marble Work
OF ALL DESCRIPTIONS
Monuments, Headstones, Tablets, Cemetery Inclosures, Etc.
Building Stone, Street Curb, Crosswalks, Etc.

A. E. BLIVEN
Office: 706½ K; Tel. M 3208
Res.: 2711 V St.; Tel. M 3240
CONTRACTOR AND BUILDER
Jobbing Promptly Attended to. Plans and Specifications Furnished.

SACRAMENTO DIRECTORY CO'S

San Francisco Classified Department

1910

Accountants

AMERICAN AUDIT CO (Members Certified) 1209 Call Bldg
BRACE HERBERT M (Certified) Chronicle Bldg
DOLGE WILLIAM Mechanics Savings Bank Bldg
FORBES JOHN F Crocker Bldg
KLINK BEAN & CO Kohl Bldg
SULLY JAMES O Monadnock Bldg
WALKER & COOPER (Certified) 401 Monadnock Bldg

Architectural Terra Cotta

PHONE DOUGLAS 540 **GLADDING, McBEAN & Co.** 311-317 CROCKER BLDG. SAN FRANCISCO, CAL.

Babbitt Metal and Solder

PACIFIC METAL WORKS 153-159 1st

Bar Fixtures

BRUNSWICK - BALKE - COLLENDER CO 765-767 Mission

Belting

COOK H N BELTING CO 317 Howard
DEGEN L P BELTING CO 260 Mission

Billiard and Pool Tables

BRUNSWICK - BALKE - COLLENDER CO 765-767 Mission

Books and Stationery

WESTERN METHODIST BOOK CONCERN THE (Jennings & Graham Publrs) Standard Works Theology Fiction and Stationery 5 and 7 City Hall av

Brass Pipe and Tubing

WOODIN & LITTLE 33-41 Fremont

Brick—Pressed and Fire

PHONE DOUGLAS 540 **GLADDING, McBEAN & Co.** 311-317 CROCKER BLDG. SAN FRANCISCO, CAL.

Business Colleges

HEALD'S BUSINESS COLLEGE 425 McAllister (See backbone and opp p 279)

Centrifugal Pumps

WOODIN & LITTLE 33-41 Fremont

Chimney Pipe—Terra Cotta

PHONE DOUGLAS 540 **GLADDING, McBEAN & Co.** 311-317 CROCKER BLDG. SAN FRANCISCO, CAL.

Clay—Fire and Modeling

PHONE DOUGLAS 540 **GLADDING, McBEAN & Co.** 311-317 CROCKER BLDG. SAN FRANCISCO, CAL.

Collection Agencies

CURTIN D A Mercantile Collections Throughout the U S and Europe Established 1895 References Banks and Merchants 601 and 699 Monadnock Bldg

Colleges and Schools

HEALD'S BUSINESS COLLEGE 425 McAllister (See backbone and opp p 279)

Commercial Artists

COMMERCIAL ART CO 53 3d (See opp p 127)

Copper—Sheet and Soldering Coppers

PACIFIC METAL WORKS 153-159 1st

Cut Makers

COMMERCIAL ART CO 53 3d (See opp p 127)

Detective Agencies

CURTIN DETECTIVE SERVICE CO THE Balboa Bldg 2d and Market

Phone, Main 2069
W. S. BROWN
Wholesale Dealer and Shipper of Hay, Grain and Feed
Office, 914 Fourth Street, Sacramento

L. J. REESE
Successor to
VERA A. WINCHESTER
PUBLIC STENOGRAPHER
AND
Typewriter
MULTIGRAPHING
NOTARY
ETC.
1004 Fifth Street
SACRAMENTO
PHONES:
Main 658
Res. Main 1468 J

Signs CASWELL COMPANY, OUT-DOOR ADVERTISING. = 413 J ST. SAC. =

Dumb Waiters

OTIS ELEVATOR CO Stockton North Point and Beach (See front cover)

Electric Elevators

OTIS ELEVATOR CO Stockton North Point and Beach (See front cover)

Elevator Manufacturers

OTIS ELEVATOR CO Stockton North Point and Beach (See front cover)
VAN EMON ELEVATOR CO 46-54 Natoma

Elevator Repairs

OTIS ELEVATOR CO Stockton North Point and Beach (See front cover)

Elevators

OTIS ELEVATOR CO Stockton North Point and Beach (See front cover)

Employment Agencies

BRESLAN & COMPANY (Red Cross and California Agencies) 608 Clay

Engines—Gasoline

WOODIN & LITTLE 33-41 Fremont

Fire Brick and Tile

PHONE DOUGLAS 540 **GLADDING, McBEAN & Co.** 311-317 CROCKER BLDG. SAN FRANCISCO, CAL.

Freight Elevators

OTIS ELEVATOR CO Stockton North Point and Beach (See front cover)

Gasoline Engines

WOODIN & LITTLE 33-41 Fremont

Hose

WOODIN & LITTLE 33-41 Fremont

Hydraulic Elevators

OTIS ELEVATOR CO Stockton North Point and Beach (See front cover)

Irrigating Pumps

WOODIN & LITTLE 33-41 Fremont

Laundry Trays and Sinks

PHONE DOUGLAS 540 **GLADDING, McBEAN & Co.** 311-317 CROCKER BLDG. SAN FRANCISCO, CAL.

Linotype Stereotype and Electrotype Metal

PACIFIC METAL WORKS 153-159 1st

Lithographers

CALIFORNIA LITHOGRAPH CO Commercial Lithographing in All Its Branches 509 Sansome

Metals—Lead Tin Zinc Antimony Etc

PACIFIC METAL WORKS 153-159 1st

Mining Pumps

WOODIN & LITTLE 33-41 Fremont

Oil Pumps

WOODIN & LITTLE 33-41 Fremont

Passenger Elevators

OTIS ELEVATOR CO Stockton North Point and Beach (See front cover)

Photo-Engravers

COMMERCIAL ART CO 53 3d (See opp p 127)

Pipe and Fittings

WOODIN & LITTLE 33-41 Fremont

Powers—Horse

WOODIN & LITTLE 33-41 Fremont

Pump Manufacturers

WOODIN & LITTLE 33-41 Fremont

Pumping Machinery

WOODIN & LITTLE 33-41 Fremont

Pumps—Air

WOODIN & LITTLE 33-41 Fremont

Pumps—Centrifugal

WOODIN & LITTLE 33-41 Fremont

Pumps—Electric

WOODIN & LITTLE 33-41 Fremont

Pumps—Hand and Windmill

WOODIN & LITTLE 33-41 Fremont

Pumps—Irrigation

WOODIN & LITTLE 33-41 Fremont

Pumps—Mining

WOODIN & LITTLE 33-41 Fremont

Pumps—Rotary

WOODIN & LITTLE 33-41 Fremont

Pumps—Ship

WOODIN & LITTLE 33-41 Fremont

Phone, Main 3687
W. A. EVANS & CO.
W. A. EVANS, Manager
Building Materials, Manufacturers' Agents
Agents Holmes' Disappearing Beds
1309 J STREET, SACRAMENTO

High Class Tailoring FOR MEN
SPECIALTIES
Evening Dress
Tuxedos
Overcoats of all descriptions
Fancy Waistcoats
English Walking Coats
Phone M 350
Straub
907 K STREET

Represented by
Reed & Elliott
1015
Fourth Street
Phone Main 233
Springfield Fire and Marine
INS. CO.
Of Springfield, Mass.
Represented by
E. H. McKee
1025
Fourth Street
Phone Main 3480

Rogers
&
d'Artenay
Mnfg
Co.
Electric
Plants
AND
Elevators
Installed
1800 R St.

Francisco's Inn

HOT CHICKEN DINNERS
A SPECIALTY
The Finest Roadside Inn on the Pacific Coast
END OF RIVERSIDE DRIVE
LANDING FOR RIVER BOATS

Pumps—Spray
WOODIN & LITTLE 33-41 Fremont

Pumps—Steam
WOODIN & LITTLE 33-41 Fremont

Pumps—Triplex
WOODIN & LITTLE 33-41 Fremont

Pumps—Wine
WOODIN & LITTLE 33-41 Fremont

Schools of Engineering
HEALD'S BUSINESS COLLEGE 425 McAllister (See backbone and opp p 279)

Schools of Mining
HEALD'S BUSINESS COLLEGE 425 McAllister (See backbone and opp p 279)

Schools of Shorthand
HEALD'S BUSINESS COLLEGE 425 McAllister (See backbone and opp p 279)

Schools of Telegraphy
HEALD'S BUSINESS COLLEGE 425 McAllister (See backbone and opp p 279)

Schools of Typewriting
HEALD'S BUSINESS COLLEGE 425 McAllister (See backbone and opp p 279)

Schools and Colleges
HEALD'S BUSINESS COLLEGE 425 McAllister (See backbone and opp p 279)

Sewer Pipe
PHONE DOUGLAS 540 GLADDING, McBEAN & CO. 311-317 CROCKER BLDG SAN FRANCISCO, CAL.

Shorthand Schools
HEALD'S BUSINESS COLLEGE 425 McAllister (See backbone and opp p 279)

Tank Manufacturers
WOODIN & LITTLE 33-41 Fremont

Typewriting Schools
HEALD'S BUSINESS COLLEGE 425 McAllister (See backbone and opp p 279)

Wind Mills
WOODIN & LITTLE 33-41 Fremont

SILVIUS &
SCHOEN-
BACKLER
GENERAL
Book Binders
Paper Rulers
AND
Lithographers
423 J ST.
LOOSE LEAF DEVICES
CARD SYSTEMS
PAMPHLET BINDING
Society Badges
Gold Lettering

YOU CAN'T COVER
the world with a postage stamp, nor can you cover the *Buying Public* of your city without proper representation in *Your City Directory.*

Sacramento Directory Co
307 J St. Sacramento, Cal.

Del Paso Stables *Cor. 6th and L Sts.*
PHONE MAIN 762
BOARDING, FEED AND LIVERY
First Class Service
C. R. HERYFORD, Proprietor

SOUTHERN PACIFIC
Main Highway Between the East and
CALIFORNIA

THREE WAYS EAST
Ogden, Shasta and Sunset
ROUTES

LATEST EQUIPMENT—HIGH-CLASS SERVICE—DINING CARS ON ALL TRAINS—OBSERVATION PLATFORM CARS—FINEST SCENERY

Personally conducted excursion car parties to Chicago, Cincinnati, St. Louis, Washington, New Orleans and Kansas City, in charge of competent attendants

Write for Illustrated Booklets to
CHAS. S. FEE, PASSENGER TRAFFIC MANAGER
JAS. HORSBURGH, JR., GENERAL PASSENGER AGENT
FLOOD BUILDING, SAN FRANCISCO

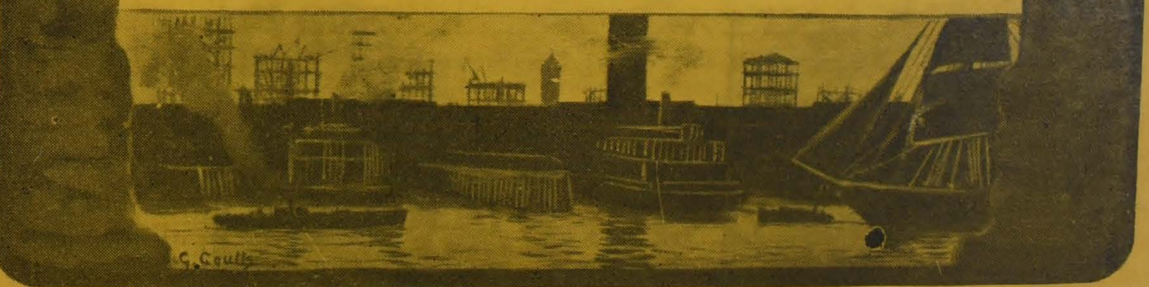

Are You a Stranger?

COME IN AND SEE US.

Are You an Old Resident?

MAKE US A NEIGHBORLY CALL

In Either Case We Can Do You Good.

We are prepared to do a General Banking Business, act as Executor, Administrator, Trustee, Guardian, Escrow Holder, Etc.

We pay interest on savings deposits, issue drafts and travelers checks available all over the world, loan money on Real Estate, Stocks, Bonds, Bills of Lading and other Commercial Paper.

Sacramento Valley Trust Co.

Temporary Quarters No. 1017 Eighth St.

Sacramento, California

President - A. BONNHEIM
1st Vice-President—F. L. HOLLAND
2nd Vice-President—GEO. J. BRYTE
3rd Vice-President—A. HOCHHEIMER
Cashier—L. P. DODSON

NATIONAL BANK OF D. O. MILLS & CO.

SACRAMENTO,
CALIFORNIA

OLDEST BANK IN CALIFORNIA

CSH
Reference
copy

MILLER-EDLER CO. Ventilators, Plumbers, Tinners, Tank & Copper Workers 1230 J St.
Telephone MAIN 28[illegible] J

WM. GERBER
PRESIDENT
C. W. CLARKE
VICE-PRESIDENT
GEO. W. PELTIER
VICE-PRESIDENT
FRED W. KIESEL
CASHIER
ROBERT A. BROWN
ASST. CASHIER

Make It Your Bank

MODERN METHODS
ABSOLUTE SAFETY
TOTAL ASSETS,
Nine Million Dollars
U. S. DEPOSITARY

F. J. KIESEL
DIRECTOR
PETER BOHL
DIRECTOR
W. A. CURTIS
DIRECTOR
JOSEPH STEFFENS
DIRECTOR
ADOLPH HEILBRON

**CALIFORNIA NATIONAL BANK
OF SACRAMENTO.**

THE LEADING REAL ESTATE

Dealers of the Sacramento Valley

FARM
LANDS

611
J STREET
BROOKE REALTY CO.
SACRAMENTO
CAL.

CITY REAL
ESTATE

BUSINESS CHANCES
INVESTMENTS

LOANS INSURANCE

Railroad, Hotel, Mine Resorts, Lumber Camps, Saw Mill, Public Construction, Etc.

HELP

FURNISHED ON SHORT NOTICE
BRESLAN & CO.
(Red Cross Employment Office)
828 Second St. Sacramento, Cal.
Phone Main 159 15 Years' Experience